WEATHER

MONROE AREA: Continued cold, with freezing rain and a chance of snow today, cold tomorrow
Yesterday's high, 57, low 32
ARKANSAS: Cold wave warning, with occasional light snow today, continued cold Monday
LOUISIANA: Freezing rain, snow, cold today, Monday

Monroe Morning World

SERVING THE GREAT NORTHEAST AREA OF LOUISIANA EVERY MORNING OF THE YEAR

VOL. 30—NO. 77 | FULL AP, UPI, AP WIREPHOTO | MONROE, LOUISIANA, SUNDAY, JANUARY 4, 1959 | TELEPHONE FA 2-5161—3-0501 | PRICE TEN CENTS

INDEX

Editorial 4A Women 1-10C
Financial 6B Church 8A
Sports 1-4B Radio, TV 2D
Garden 9C Theater 5B
Classified 3-8D Weather 1A,5A

5 Sections - - - 44 Pages

Soviets Claim 'Lunik' Races By Moon, Heading For Sun

DURING PAST YEAR

Sound Economy Pattern Is Seen For Twin Cities

By DANNY BINGHAM
Staff Writer

From a standpoint of good, sound economics, backed up by dollars and cents in the bank, the Monroe-West Monroe area wound up 1958 as one of the best years in its history.

Students of economics were impressed by one thing especially last year. Bankers and merchants on all levels readily admit that it has been a good year business-wise. They point to the time-honored fact that these people who handle the bulk of a community's money are not prone to over optimism, and when they say business is good, it's good.

During the earlier part of the year, it was possible to find some business people in the community facing a decline in business volume and profit. It was a highly competitive market, and remained so throughout the year, but the business people of the area met the situation head-on, and from all indications, came out ahead by a gratifying percentage.

Best available figures show that Monroe businesses enjoyed a $115,000,000 trade during 1958. It is estimated that at least $20,000,000 of this total was compressed into the last five weeks prior to Christmas.

UPWARD TREND

Trade, for a number of different but related reasons, took an upward trend shortly after the middle of the year. It wasn't a boom-time increase in business. It was what financiers here describe as one of the most sound business trends the community has experienced in many years. They like the way people spent their money. They say it has been wise spending - not frivolous waste of currency and credit. Authorities on the subject say that people have money now, and they also have the time, patience and intelligence to use it to the best advantage.

Buying started out at a comparatively slow pace this Christmas season, but picked up to give local merchants a good year-end wrap-up. It wasn't uncommon to hear store owners happily "complain" that "if I had any more business I don't know what I would do with it." They all liked the way the customer was buying this year - not over their heads.

This was not a spotty trend. It was general and covered pracically every line of business from the smallest to the largest.

One of the most happy scenes in the local economy picture is reflected in information coming from the four banks in Ouachita Parish. Banks, of a necessity, look at and study closely cold, hard figures and they have the experts

(Continued On Page 5-A)

Construction Of Churches Soars Locally

By DANNY BINGHAM
Staff Writer

The traditional church spire cast a brilliant halo upon the Twin Cities' outstanding building and expansion program for 1958.

It was a great year which saw millions of dollars spent in construction of homes, stores and factories throughout the parish, but nowhere in the records is there an indication that so many churches were constructed here in a similar period of time.

Figures on the full year are not yet ready, but building permits in Monroe and West Monroe reveal that contracts totalling $7,183,590 were awarded for construction within the two municipalities alone during the period of January 1 through November 30, 1958. This figure does not include building that went on outsiide the corporate limits of the two cities.

INCLUDED

Included in this total number of building contracts were nine churches - eight in Monroe and one in West Monroe. Their aggregate cost on contract basis was $485,514. The eight in Monroe cost $445,514, while the one in West Monroe cost $40,000.

According to the telephone directory, there already were 102 churches in Ouachita Parish. These churches which have telephone service, and there are a number more which do not have telephones.

The first 11 months of 1958 saw $5,400,825 spent in construction and

(Continued On Page 5-A)

Cuba Crowds Give Castro Big Welcome

HAVANA, Cuba (AP)—Victorious Fidel Castro headed for Havana Saturday, his progress slowed by tumultuous demonstrations at every city and village along his route across Cuba.

While Castro approached the capital, accompanied by tanks and armored cars of the army that his forces now control, his bearded warriors streamed into Havana by the thousands to prepare the climatic welcome for their chief.

HAVANA, Cuba (AP) — Manuel Urrutia took the oath of office as Cuba's provisional president Saturday. He immediately named rebel hero Fidel Castro as head of all the nation's armed forces.

The ceremony took place in Santiago, the provisional capital, as Castro headed toward a victory celebration in Havana.

Even the growing food shortage brought on by the rebel-called general strike failed to dampen the spirits of the eager Havana citizens waiting to celebrate the arrival of the hero of the two-year revolution that toppled dictator Fulgencio Batista.

But food was becoming an increasing problem in this city, paralyzed by the walkout which has persisted since New Year's Day. It probably will not be ended until Castro has installed Manuel Urrutia as provisional president.

Violence has not subsided in Havana yet. There was a flurry of shooting in Mariano suburb where six diehard holdouts faced execution if captured. They were holed up in an apartment house and fired at rebels in the street until a tank was sent to flush them out.

In downtown Havana a car bearing a red cross and containing three persons raced through the streets firing at Castro followers. The occupants were believed to be

(Continued On Page 5-A)

ALL HAIL THE CONQUERORS — Admiring girls swarm around the jeep-load of Fidel Castro's rebel troops in the heart of Havana Saturday as the rebels took over in the capital. (AP Wirephoto)

Russians Hopeful Of Orbiting First Artificial Planet

MOSCOW (AP) — Russia announced its 1½-ton cosmic rocket zoomed to within its nearest point to the moon Sunday as it hurtled sunward to become what the Soviets hope will be man's first artificial planet.

Moscow radio which flashed out the word said that the big space ship reached the nearest point at 9:59 p.m. E.S.T. It added that "possibly radio contact with the rocket will cease within 24 hours."

The broadcast said earlier that the nearest point at which the rocket would pass the moon would be 4,660 miles—not much greater than the distance between Moscow and New York.

'SIZE UP' MOON

The radio said that as the rocket passed, a lunar telescope aboard the space laboratory sized up the pock marks on the moon.

Moscow radio earlier quoted Alexander Topchiev, vice president of the Academy of Sciences, as saying, "It is now fully clear that the Soviet moon rocket will become a satellite of the sun, the first artificial planet."

"The velocity and direction of the flight make it possible to say with confidence the space ship will never again fall back on the earth," Topchiev declared.

Moscow radio said later the moon rocket will reach the point nearest the sun—about 91½ million miles away—on Jan. 14.

It will take the rocket 15 months to orbit the sun, the broadcast added.

Moscow radio said the maximum diameter of its orbit around the sun will be 214¾ million miles.

"According to preliminary calculations, the Soviet artificial planet will complete an orbital movement close to the circumference of the sun," the radio said.

"Its eccentricity will be equal to 0.148. The major axis of the orbit will be at an angle of 15 degrees to the major axis of the earth. The plane of the rocket's orbit will practically coincide with the plane of the earth's orbit."

The broadcast, beamed to listeners outside Russia, went on:

"The Soviet artificial planet will reach the point nearest to the sun —the perihelion—on Jan. 14, 1959, when it will be at a distance of about 91½ million miles from it.

"The maximum distance from

(Continued On Page 5-A)

Giant Storm Dumps Snow Over Nation

By UPI

A giant snowstorm and a bitter cold wave socked the nation's midlands Saturday with a double-barreled punch from Texas to Michigan, stranding travelers and even "grounding" an Air Force missile.

Sub - zero temperatures accompanied the storm, which reached blizzard proportions over Kansas and Missouri, as it pushed slowly eastward. Snowfall ranged from two to seven inches and more, and blowing and drifting snow blocked roads and created hazardous travel conditions.

BITTER COLD

Cold wave warnings were issued from west-central Texas to Indiana, as the bitter frigid Arctic air, described by weathermen as abnormally cold even for mid-winter, pushed into the southeast and headed for the Appalachians and the mid-Atlantic states.

Snow fell almost steadily in a belt from northwest Texas and east Colorado eastward through Kansas, Missouri and Oklahoma into Arkansas, Illinois and Indiana. Roads quickly became snow-

(Continued On Page 5-A)

Plane Eludes Pilot, Takes 100-Mile Hop

COLUMBUS, Ohio (AP) — A pilotless Civil Air Patrol plane traveled for more than 100 air miles at 16,000 feet Saturday before it crashed 300 yards from a farm house near Chillicothe, 40 miles south of here.

The plane, a single engine L16 Aeronca, had gotten away from its pilot at the Rising Sun, Ind., airport.

Before it crashed, ending a statewide alert of both civil and military air facilities, jets from the 166th Fighter Squadron of the Ohio Air National Guard got it in their sights.

VEERS FROM JETS

It had taken to the air at 11:40 a.m. It crashed shortly before 2 p.m.

The jets, two armed and two unarmed F84Fs, had planned to either flip it down by making contact with its wings, or shoot it down. As it turned out, neither was necessary.

Swoosh of the jets as they made several approaches to the plane at the high altitude caused it to veer away each time. Then, just as the jets gave up the attempt to make physical contact, the L16's propeller feathered and the engine quit. With the jets trailing close behind, the plane dipped and began a long glide toward an isolated farmland area about seven miles north of Chillicothe.

It finally crashed and came to rest near Ohio Highway 159 between Chillicothe and Kingston in Ross County, about 300 yards from the only farm houses in the immediate area. It did not catch fire, but broke into two parts.

Capt. Victor A. Rollins and Lt. Robert C. Preston manned the unarmed jets, and Lt. Col. James A. Poston, commander of the 166th, and Maj. Paul E. Hoover, piloted the two armed jets which took to the air.

LIFE-SAVING APPEAL ISSUED

Three-Hour-Old Infant Kidnaped

NEW YORK (UPI) — Police and FBI agents searched Saturday for an infant kidnaped from her hospital bassinet when she was less than three hours old. Doctors appealed to the bleached blonde kidnaper to give the baby a special life - saving formula.

Police said the woman believed to have snatched Lisa Rose Chionchio from the fourth - floor nursery at St. Peter's Hospital in Brooklyn apparently had set out to take a baby from another hospital, only three blocks away. She was frightened away from that hospital, however, and went to St. Peter's instead to select a baby at random.

Lisa Rose was stolen at about 11:45 p.m. Friday. She was born at 9:17 p.m. to Frank Chionchio, 28, an attorney for the Port of New York Authority, and his 26-year-old wife, Frances. They have one other child, a 1-year-old girl.

Shortly after Chionchio had his first glimpse of his new daughter, she was stolen from her bassinet, presumably by a woman who had been seen lurking near the nursery. The woman managed to get past a nurse and a night watchman without stirring suspicion. She carried the baby into a near-freezing night wrapped only in a pink cotton and wool hospital blanket.

Doctors immediately began to

(Continued On Page 5-A)

NEW YORK (UPI)—Two boys playing in an abandoned Brooklyn building Saturday found a pink kimono and blanket in which an infant less than three hours old was bundled when a bleached blonde kidnaped her from a hospital bassinet.

Hospital officials identified the garments as the ones issued to the baby, and police pathologists immediately began examining them.

Wintry Weather Lifts Tempo Of Traffic Deaths

By THE ASSOCIATED PRESS

Wild wintry weather over a large section of the country contributed Saturday to an ever climbing toll of traffic deaths over the long New Year's holiday.

With the four-day, 102-hour holiday about three-quarters over, traffic fatalities again were rising at a rate which safety experts feared would exceed the record 409, set during the four-day 1956-57 New Year's observance.

Earlier Saturday, when the pace of traffic fatalities had slowed somewhat after spurting Friday night, the National Safety Council said there was a possibility that the final toll might be under 400.

But these encouraging signs were wiped out as winter storms enveloped the midcontinent, making driving perilous. The pace of auto deaths quickened.

The council has estimated a toll of 390 lives during the 102-hour period that started at 6 p. m. local time Wednesday and continues to midnight Sunday.

Traffic	271
Fires	46
Miscellaneous	72
Total	389

Accidental Burns Prove Fatal For 3-Year-Old Girl

A tragic accident claimed the life of Terri Anne Collins nearly three, of Monroe, early yesterday morning.

The daughter of Mr. and Mrs. David Collins, 1508 South Fourth St., died of shock and toxemia after suffering second and third degree burns on the upper part of her body when an atomizer (croup kettle) overturned accidently and splashed its steaming contents on her at home Friday night.

Terri Anne was taken to a local hospital where she died at 3:15 a.m. Saturday. She was two years, 11 months old.

Last rites for the child will be held Sunday at 2:30 p.m. at Victory Baptist Church with the Rev. P. M. Guice officiating. Burial will be in Memorial Park Cemetery under direction of Hixson Brothers Funeral Home.

The body will lie in state at the funeral home until one hour prior to services.

Surviving other than the parents are a brother, Michael David; the maternal grandparents, Mr. and Mrs. Duke McGeough; and the paternal grandparents, Mr. and Mrs. D. V. Collins, all of Monroe.

Pallbearers will be Gene Brazell, Jackie Robinson, Donnie Ray McEnery and Leo Phillips.

2 Armed Bandits Rob State Bank, Escape In Auto

GILLIAM, La. (AP) —Two Negroes held four persons at gunpoint in the Caddo Trust & Savings Bank branch here Saturday, snapped up $22,499 from an open vault and escaped in their car.

The holdup men ordered R. E. Penuell, cashier, Mrs. Robert Wyche, assistant cashier, and two customers into a back office. One covered the four with a .38 caliber revolver, threatening to shoot, while the other scooped up all the cash in the vault.

Mrs. Wyche said the bandits entered while she worked a bank machine. They walked behind the teller's cage and ordered her into back room with Penuell and one customer. Another customer came into the bank minutes later and was also forced into the room.

Both robbers were over six feet tall, Penuell said. One wore a stocking mask.

JES' Ramblin'

Dollars

Each and every Jaycee here has opened his mail and discovered that he has a dollar bill to the good. But it just isn't a dollar bill to keep minus any action on the recipient's part. Jerry Johnston is credited with the project which works like this. You get a new member and keep the dollar but failing in this you will owe the chapter not one but two dollars. It is not a hard project but it requires action.

During December the average attendance was 32 Jaycees each time. Twelve members had a perfect attendance record. They were: Aymond, Cummings, Jones, Rabun, Routt, Tolson, Whitfield, Worsham, Bravo, Lueg, Hatfield and Kitto.

Picture

Mrs. Ed Strong, mother-in-law of J. H. Scogin Jr., was accorded credit for obtaining the picture of the first mayor of West Monroe. It chanced to be her cousin who had an excellent war record serving the Confederacy as Major Clay, a native of Columbia.

Mrs. Strong failed to have his picture but she wrote to a grandson of the late Major and obtained the picture which is now hanging on the wall in the West Monroe city hall with other past mayors of that city.

Mrs. Strong explains that

(Continued On Page 5-A)

Alaska Becomes 49th State; New Flag Is Unveiled

WASHINGTON (UPI) — Alaska became the 49th and largest state in the union Saturday at historic White House ceremonies in which President Eisenhower unveiled a remodelled old glory.

The President unfurled the new U. S. flag emblazoned with 49 stars as he officially proclaimed statehood for the immense northern territory.

The design, kept strictly secret until the admission ceremonies at noon, consists of seven staggered rows of seven stars each. Instead of aligning in a rectangular pattern, the second, fourth and sixth rows are indented on the left and project that much farther to the right than the first, third, fifth and seventh rows.

The 13 red and white stripes

(Continued On Page 5-A)

Six Persons Die On State Roads During Holidays

By THE ASSOCIATED PRESS

Accidents in Louisiana during the New Year's holidays have claimed six lives — all in traffic.

An auto smashed into the back of an oil truck Saturday on a fog-shrouded stretch of the Air Line Highway at Norco, killing Roger M. Seely of Baton Rouge, 21-year-old student at Louisiana State University. State Police said the truck was turning off the highway. The truck driver was uninjured.

James Lee Moore, 14, was killed when the auto he was driving Friday flipped over on a gravel road, skidded another 125 feet and smashed into an embankment near his Vinton home. Troopers said Moore had taken the car of his parents, Mr. and Mrs. Wilford J. Moore, without their permission. A companion, Lloyd Mitchel, 11, of Vinton, was not seriously hurt.

Other traffic deaths during the holiday period included: Carson Reynolds, 51, Monticello, killed Thursday night when struck by a car near Tallulah; and three persons killed in a two-car collision Wednesday night near Raceland, Morris Chaisson, 29, of Thibodaux; Julius J. Kiger, 48, of Golden Meadow, and Herman J. Robichaux, 38, of Raceland.

House Liberals Quit Rules Fight

WASHINGTON (UPI)—A group of liberal House Democrats Saturday gave up an attempt to curb the powerful Rules Committee when Congress convenes Tuesday.

They said, however, that Speaker Sam Rayburn (D-Texas), who opposed any change, has promised them that no key legislation would be bottled up by the predominantly conservative committee.

Good Reading This Morning

In today's Monroe Morning World you'll find a lot of interesting reading.

There'll be stories about the top events that happened in this area during 1958, plus facts and figures on the economy and growth of the area.

Too, there are roundups of what various departments and groups did during the past year.

All in all, you'll enjoy today's World from Page 1 through the last page.

YEAR IN REVIEW

Local Improvements Groundwork Was Carefully Formed During 1958

By SAM HANNA
Staff Writer

City coffers were painted black, improvements were made and a capital improvement program was approved.

In short, 1958 brought progress to the City of Monroe and laid the groundwork for a better year in 1959.

Mayor W. L. (Jack) Howard summed up 1958 best when he said, "The most important step made during 1958 was the progressive attitude which the people not only adopted but reflected."

He was referring, of course, to the general support of the $5,120,000 capital improvement bond issue victory, in addition to numerous individual improvements made throughout the city.

The year ended with City Hall drafting final plans to launch the capital improvement program, including drainage and sewerage projects, street work and the construction of two underpasses.

By 1960, most of the work is expected to be completed with the exception of the underpasses. These major achievements were provided for in 1958.

But perhaps the proudest achievement which the city can now point to is its in the "black" treasury.

With an estimated $1-million deficit in past due accounts facing it, the City Council, composed of Howard and Commissioners H. W. McSherry and W. D. H. Rodriguez, adopted a "cut - expense" policy.

A glance at the auditors' reports might lead the interested citizen to believe that expenses climbed, but it must be remembered that costs shot skyward during the past several years.

The reports show that the city's total revenue ran around $100,000 less in 1958 than during 1956, for instance. At the same time, comparing the same years, expenses rose about $100,000.

But when Howard, Rodriguez and McSherry refer to their "cut-expense" policy, they proudly point out that city forces were expanded and costly improvements were made.

They cited the following:

1. The police department force was increased by 50 per cent; 20 officers were added. Howard said the force still is slightly below the national average.

2. Twelve new police automobiles were bought, including a mayor's sedan, in addition to eight garbage trucks and numerous pieces of equipment.

3. Firemen's wages were increased, brought up to the state average.

4. City employes in the labor departments were increased. Officials pointed out that before the increase some employes were making less than $35 a week.

5. Uniform signs were installed throughout the city, marking school zones, safety zones, streets, alleys, etc., a project that cost several thousands of dollars.

This certainly doesn't tell the whole story. Numerous minor projects that cost plenty were put into effect.

Not only that, city taxes were cut 25 per cent, sending taxes to their lowest point in 12 years. In addition, insurance rates were re-

(Continued On Page 5-A)

Snow Possibility Seen For Area

A cold wave settled on the Northeast Louisiana area last night, and is expected to continue through tomorrow.

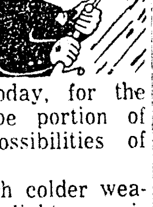

After a pleasant 57 degrees temperature reading at noon yesterday, the mercury tumbled to 32 last night, while Friday temperatures were a maximum of 58, minimum of 32.

Freezing rain and lower temperatures are forecast for today, for the Monroe-West Monroe portion of the state, with possibilities of snow.

In Arkansas, much colder weather with occasional light snow is the Jan. 4 decision by the weatherman. Highest temperatures will be 25.

TODAY
For Sunday Ads
Call FA 2-5161
8 to 12:30

The Want Ad Number

IF It's Worth selling, buying, renting, trading, hiring, it's worth a Sunday NEWS - STAR — WORLD "Result" ad.

Reach a tremendous circulation audience of over 39,380 in the Monroe-West Monroe area, & throughout North Louisiana.

If you are a phone subscriber, you have a "memorandum account" so just say, "CHARGE IT."

Ask about our low 7 day rates with cancellation privileges.

WEATHER

MONROE AREA: Continued cold, with freezing rain and a chance of snow today, cold tomorrow
Yesterday's high, 57, low 32
ARKANSAS: Cold wave warning, with occasional light snow today, continued cold Monday
LOUISIANA: Freezing rain, snow, cold today, Monday

Monroe Morning World

SERVING THE GREAT NORTHEAST AREA OF LOUISIANA EVERY MORNING OF THE YEAR

INDEX

Editorial	4A	Women	1-10C
Financial	6B	Church	8A
Sports	1-4B	Radio, TV	2D
Garden	9C	Theater	5B
Classified	3-8D	Weather	1A,5A

5 Sections - - - 44 Pages

VOL. 30—NO. 77 | FULL AP, UPI, AP WIREPHOTO | MONROE, LOUISIANA, SUNDAY, JANUARY 4, 1959 | TELEPHONE FA 2-5161—3-0501 | PRICE TEN CENTS

Soviets Claim 'Lunik' Races By Moon, Heading For Sun

Russians Hopeful Of Orbiting First Artificial Planet

MOSCOW (AP) — Russia announced its 1½-ton cosmic rocket zoomed to within its nearest point to the moon Sunday as it hurtled sunward to become what the Soviets hope will be man's first artificial planet.

Moscow radio which flashed out the word said that the big space ship reached the nearest point at 9:59 p.m. E.S.T. It added that "possibly radio contact with the rocket will cease within 24 hours."

The broadcast said earlier that the nearest point at which the rocket would pass the moon would be 4,660 miles—not much greater than the distance between Moscow and New York.

'SIZE UP' MOON

The radio said that as the rocket passed, a lunar telescope aboard the space laboratory sized up the pock marks on the moon.

Moscow radio earlier quoted Alexander Topchiev, vice president of the Academy of Sciences, as saying, "It is now fully clear that the Soviet moon rocket will become a satellite of the sun, the first artificial planet."

"The velocity and direction of the flight make it possible to say with confidence the space ship will never again fall back on the earth," Topchiev declared.

Moscow radio said later the moon rocket will reach the point nearest the sun—about 91½ million miles away—on Jan. 14.

It will take the rocket 15 months to orbit the sun, the broadcast added.

Moscow radio said the maximum diameter of its orbit around the sun will be 214¾ million miles.

"According to preliminary calculations, the Soviet artificial planet will complete an orbital movement close to the circumference of the sun," the radio said.

"Its eccentricity will be equal to 0.148. The major axis of the orbit will be at an angle of 15 degrees to the major axis of the earth. The plane of the rocket's orbit will practically coincide with the plane of the earth's orbit."

The broadcast, beamed to listeners outside Russia, went on:

"The Soviet artificial planet will reach the point nearest to the sun—the perihelion—on Jan. 14, 1959, when it will be at a distance of about 91½ million miles from it.

"The maximum distance from

(Continued On Page 5-A)

DURING PAST YEAR

Sound Economy Pattern Is Seen For Twin Cities

By DANNY BINGHAM
Staff Writer

From a standpoint of good, sound economics, backed up by dollars and cents in the bank, the Monroe-West Monroe area wound up 1958 as one of the best years in its history.

Students of economics were impressed by one thing especially last year. Bankers and merchants on all levels readily admit that it has been a good year businesswise. They point to the time-honored fact that these people who handle the bulk of a community's money are not prone to over optimism, and when they say business is good, it's good.

During the earlier part of the year, it was possible to find some business people in the community facing a decline in business volume and profit. It was a highly competitive market, and remained so throughout the year, but the business people of the area met the situation head-on, and from all indications, came out ahead by a gratifying percentage.

Best available figures show that Monroe businesses enjoyed a $115,000,000 trade during 1958. It is estimated that at least $20,000,000 of this total was compressed into the last five weeks prior to Christmas.

UPWARD TREND

Trade, for a number of different but related reasons, took an upward trend shortly after the middle of the year. It wasn't a boom-time increase in business. It was what financiers here describe as one of the most sound business trends the community has experienced in many years. They like the way people spent their money. They say it has been wise spending - not frivolous waste of currency and credit. Authorities on the subject say that people have money now, and they also have the time, patience and intelligence to use it to the best advantage.

Buying started out at a comparatively slow pace this Christmas season, but picked up to give local merchants a good year-end wrap-up. It wasn't uncommon to hear store owners happily "complain" that "if I had any more business I don't know what I would do with it." They all liked the way the customer was buying this year - not over their heads.

This was not a spotty trend. It was general and covered pracically every line of business from the smallest to the largest.

One of the most happy scenes in the local economy picture is reflected in information coming from the four banks in Ouachita Parish. Banks, of a necessity, look at and study closely cold, hard figures and they have the experts

(Continued On Page 5-A)

Construction Of Churches Soars Locally

By DANNY BINGHAM
Staff Writer

The traditional church spire cast a brilliant halo upon the Twin Cities' outstanding building and expansion program for 1958.

It was a great year which saw millions of dollars spent in construction of homes, stores and factories throughout the parish, but nowhere in the records is there an indication that so many churches were constructed here in a similar period of time.

Figures on the full year are not yet ready, but building permits in Monroe and West Monroe reveal that contracts totalling $7,183,590 were awarded for construction within the two municipalities alone during the period of January 1 through November 30, 1958. This figure does not include building that went on outsiide the corporate limits of the two cities.

INCLUDED

Included in this total number of building contracts were nine churches - eight in Monroe and one in West Monroe. Their aggregate cost on contract basis was $485,514. The eight in Monroe cost $445,514, while the one in West Monroe cost $40,000.

According to the telephone directory, there already were 102 churches in Ouachita Parish. These churches which have telephone service, and there are a number more which do not have telephones.

The first 11 months of 1958 saw $5,400,825 spent in construction and

(Continued On Page 5-A)

Cuba Crowds Give Castro Big Welcome

HAVANA, Cuba (AP)—Victorious Fidel Castro headed for Havana Saturday, his progress slowed by tumultuous demonstrations at every city and village along his route across Cuba.

While Castro approached the capital, accompanied by tanks and armored cars of the army that his forces now control, his bearded warriors streamed into Havana by the thousands to prepare the climatic welcome for their chief.

HAVANA, Cuba (AP) — Manuel Urrutia took the oath of office as Cuba's provisional president Saturday. He immediately named rebel hero Fidel Castro as head of all the nation's armed forces.

The ceremony took place in Santiago, the provisional capital, as Castro headed toward a victory celebration in Havana.

Even the growing food shortage brought on by the rebel-called general strike failed to dampen the spirits of the eager Havana citizens waiting to celebrate the arrival of the hero of the two-year revolution that toppled dictator Fulgencio Batista.

But food was becoming an increasing problem in this city, paralyzed by the walkout which has persisted since New Year's Day. It probably will not be ended until Castro has installed Manuel Urrutia as provisional president.

Violence has not subsided in Havana yet. There was a flurry of shooting in Mariano suburb where six diehard holdouts faced execution if captured. They were holed up in an apartment house and fired at rebels in the street until a tank was sent to flush them out.

In downtown Havana a car bearing a red cross and containing three persons raced through the streets firing at Castro followers. The occupants were believed to be

(Continued On Page 5-A)

ALL HAIL THE CONQUERORS — Admiring girls swarm around the jeep-load of Fidel Castro's rebel troops in the heart of Havana Saturday as the rebels took over in the capital. (AP Wirephoto)

Giant Storm Dumps Snow Over Nation

By UPI

A giant snowstorm and a bitter cold wave socked the nation's midlands Saturday with a double-barreled punch from Texas to Michigan, stranding travelers and even "grounding" an Air Force missile.

Sub - zero temperatures accompanied the storm, which reached blizzard proportions over Kansas and Missouri, as it pushed slowly eastward. Snowfall ranged from two to seven inches and more, and blowing and drifting snow blocked roads and created hazardous travel conditions.

BITTER COLD

Cold wave warnings were issued from west-central Texas to Indiana, as the bitter frigid Arctic air, described by weathermen as abnormally cold even for midwinter, pushed into the southeast and headed for the Appalachians and the mid-Atlantic states.

Snow fell almost steadily in a belt from northwest Texas and east Colorado eastward through Kansas, Missouri and Oklahoma into Arkansas, Illinois and Indiana. Roads quickly became snow-

(Continued On Page 5-A)

Plane Eludes Pilot, Takes 100-Mile Hop

COLUMBUS, Ohio (AP) — A pilotless Civil Air Patrol plane traveled for more than 100 air miles at 16,000 feet Saturday before it crashed 300 yards from a farm house near Chillicothe, 40 miles south of here.

The plane, a single engine L16 Aeronca, had gotten away from its pilot at the Rising Sun, Ind., airport.

Before it crashed, ending a statewide alert of both civil and military air facilities, jets from the 166th Fighter Squadron of the Ohio Air National Guard got it in their sights.

VEERS FROM JETS

It had taken to the air at 11:40 a.m. It crashed shortly before 2 p.m.

The jets, two armed and two unarmed F84Fs, had planned to either flip it down by making contact with its wings, or shoot it down. As it turned out, neither was necessary.

Swoosh of the jets as they made several approaches to the plane at the high altitude caused it to veer away each time. Then, just as the jets gave up the attempt to make physical contact, the L16's propeller feathered and the engine quit. With the jets trailing close behind, the plane dipped and began a long glide toward an isolated farmland area about seven miles north of Chillicothe.

It finally crashed and came to rest near Ohio Highway 159 between Chillicothe and Kingston in Ross County, about 300 yards from the only farm houses in the immediate area. It did not catch fire, but broke into two parts.

Capt. Victor A. Rollins and Lt. Robert C. Preston manned the unarmed jets, and Lt. Col. James A. Poston, commander of the 166th, and Maj. Paul E. Hoover, piloted the two armed jets which took to the air.

LIFE-SAVING APPEAL ISSUED

Three-Hour-Old Infant Kidnaped

NEW YORK (UPI) — Police and FBI agents searched Saturday for an infant kidnaped from her hospital bassinet when she was less than three hours old. Doctors appealed to the bleached blonde kidnaper to give the baby a special life - saving formula.

Police said the woman believed to have snatched Lisa Rose Chionchio from the fourth - floor nursery at St. Peter's Hospital in Brooklyn apparently had set out to take a baby from another hospital, only three blocks away. She was frightened away from that hospital, however, and went to St. Peter's instead to select a baby at random.

Lisa Rose was stolen at about 11:45 p.m. Friday. She was born at 9:17 p.m. to Frank Chionchio, 28, an attorney for the Port of New York Authority, and his 26-year-old wife, Frances. They have one other child, a 1-year-old girl.

Shortly after Chionchio had his first glimpse of his new daughter, she was stolen from her bassinet, presumably by a woman who had been seen lurking near the nursery. The woman managed to get past a nurse and a night watchman without stirring suspicion. She carried the baby into a near-freezing night wrapped only in a pink cotton and wool hospital blanket.

Doctors immediately began to

(Continued On Page 5-A)

NEW YORK (UPI)—Two boys playing in an abandoned Brooklyn building Saturday found a pink kimono and blanket in which an infant less than three hours old was bundled when a bleached blonde kidnaped her from a hospital bassinet.

Hospital officials identified the garments as the ones issued to the baby, and police pathologists immediately began examining them.

Wintry Weather Lifts Tempo Of Traffic Deaths

By THE ASSOCIATED PRESS

Wild wintry weather over a large section of the country contributed Saturday to an ever climbing toll of traffic deaths over the long New Year's holiday.

With the four-day, 102-hour holiday about three-quarters over, traffic fatalities again were rising at a rate which safety experts feared would exceed the record 409, set during the four-day 1956-57 New Year's observance.

Earlier Saturday, when the pace of traffic fatalities had slowed somewhat after spurting Friday night, the National Safety Council said there was a possibility that the final toll might be under 400.

Traffic	271
Fires	46
Miscellaneous	72
Total	389

But these encouraging signs were wiped out as winter storms enveloped the midcontinent, making driving perilous. The pace of auto deaths quickened.

The council has estimated a toll of 390 lives during the 102-hour period that started at 6 p. m. local time Wednesday and continues to midnight Sunday.

Accidental Burns Prove Fatal For 3-Year-Old Girl

A tragic accident claimed the life of Terri Anne Collins nearly three, of Monroe, early yesterday morning.

The daughter of Mr. and Mrs. David Collins, 1508 South Fourth St., died of shock and toxemia after suffering second and third degree burns on the upper part of her body when an atomizer (croup kettle) overturned accidently and splashed its steaming contents on her at home Friday night.

Terri Anne was taken to a local hospital where she died at 3:15 a.m. Saturday. She was two years, 11 months old.

Last rites for the child will be held Sunday at 2:30 p.m. at Victory Baptist Church with the Rev. P. M. Guice officiating. Burial will be in Memorial Park Cemetery under direction of Hixson Brothers Funeral Home.

The body will lie in state at the funeral home until one hour prior to services.

Surviving other than the parents are a brother, Michael David; the maternal grandparents, Mr. and Mrs. Duke McGeough; and the paternal grandparents, Mr. and Mrs. D. V. Collins, all of Monroe.

Pallbearers will be Gene Brazell, Jackie Robinson, Donnie Ray McEnery and Leo Phillips.

2 Armed Bandits Rob State Bank, Escape In Auto

GILLIAM, La. (AP) —Two Negroes held four persons at gunpoint in the Caddo Trust & Savings Bank branch here Saturday, snapped up $22,499 from an open vault and escaped in their car.

The holdup men ordered R. E. Penuell, cashier, Mrs. Robert Wyche, assistant cashier, and two customers into a back office. One covered the four with a .38 caliber revolver, threatening to shoot, while the other scooped up all the cash in the vault.

Mrs. Wyche said the bandits entered while she worked a bank machine. They walked behind the teller's cage and ordered her into back room with Penuell and one customer. Another customer came into the bank minutes later and was also forced into the room.

Both robbers were over six feet tall, Penuell said. One wore a stocking mask.

JES' Ramblin'

Dollars

Each and every Jaycee here has opened his mail and discovered that he has a dollar bill to the good. But it just isn't a dollar bill to keep minus any action on the recipient's part. Jerry Johnston is credited with the project which works like this. You get a new member and keep the dollar but failing in this you will owe the chapter not one but two dollars. It is not a hard project but it requires action.

During December the average attendance was 32 Jaycees each time. Twelve members had a perfect attendance record. They were: Aymond, Cummings, Jones, Rabun, Routt, Tolson, Whitfield, Worsham, Bravo, Lueg, Hatfield and Kitto.

Picture

Mrs. Ed Strong, mother-in-law of J. H. Scogin Jr., was accorded credit for obtaining the picture of the first mayor of West Monroe. It chanced to be her cousin who had an excellent war record serving the Confederacy as Major Clay, a native of Columbia.

Mrs. Strong failed to have his picture but she wrote to a grandson of the late Major and obtained the picture which is now hanging on the wall in the West Monroe city hall with other past mayors of that city.

Mrs. Strong explains that

(Continued On Page 5-A)

Alaska Becomes 49th State; New Flag Is Unveiled

WASHINGTON (UPI) — Alaska became the 49th and largest state in the union Saturday at historic White House ceremonies in which President Eisenhower unveiled a remodelled old glory.

The President unfurled the new U. S. flag emblazoned with 49 stars as he officially proclaimed statehood for the immense northern territory.

The design, kept strictly secret until the admission ceremonies at noon, consists of seven staggered rows of seven stars each. Instead of aligning in a rectangular pattern, the second, fourth and sixth rows are indented on the left and project that much farther to the right than the first, third, fifth and seventh rows.

The 13 red and white stripes

(Continued On Page 5-A)

Six Persons Die On State Roads During Holidays

By THE ASSOCIATED PRESS

Accidents in Louisiana during the New Year's holidays have claimed six lives — all in traffic.

An auto smashed into the back of an oil truck Saturday on a fog-shrouded stretch of the Air Line Highway at Norco, killing Roger M. Seely of Baton Rouge, 21-year-old student at Louisiana State University. State Police said the truck was turning off the highway. The truck driver was uninjured.

James Lee Moore, 14, was killed when the auto he was driving Friday flipped over on a gravel road, skidded another 125 feet and smashed into an embankment near his Vinton home. Troopers said Moore had taken the car of his parents, Mr. and Mrs. Wilford J. Moore, without their permission. A companion, Lloyd Mitchel, 11, of Vinton, was not seriously hurt.

Other traffic deaths during the holiday period included: Carson Reynolds, 51, Monticello, killed Thursday night when struck by a car near Tallulah; and three persons killed in a two-car collision Wednesday night near Raceland, Morris Chaisson, 29, of Thibodaux; Julius J. Kiger, 48, of Golden Meadow, and Herman J. Robichaux, 38, of Raceland.

House Liberals Quit Rules Fight

WASHINGTON (UPI)—A group of liberal House Democrats Saturday gave up an attempt to curb the powerful Rules Committee when Congress convenes Tuesday.

They said, however, that Speaker Sam Rayburn (D-Texas), who opposed any change, has promised them that no key legislation would be bottled up by the predominantly conservative committee.

Good Reading This Morning

In today's Monroe Morning World you'll find a lot of interesting reading.

There'll be stories about the top events that happened in this area during 1958, plus facts and figures on the economy and growth of the area.

Too, there are roundups of what various departments and groups did during the past year.

All in all, you'll enjoy today's World from Page 1 through the last page.

YEAR IN REVIEW

Local Improvements Groundwork Was Carefully Formed During 1958

By SAM HANNA
Staff Writer

City coffers were painted black, improvements were made and a capital improvement program was approved.

In short, 1958 brought progress to the City of Monroe and laid the groundwork for a better year in 1959.

Mayor W. L. (Jack) Howard summed up 1958 best when he said, "The most important step made during 1958 was the progressive attitude which the people not only adopted but reflected."

He was referring, of course, to the general support of the $5,120,000 capital improvement bond issue victory, in addition to numerous individual improvements made throughout the city.

The year ended with City Hall drafting final plans to launch the capital improvement program, including drainage and sewerage projects, street work and the construction of two underpasses.

By 1960, most of the work is expected to be completed with the exception of the underpasses. These major achievements were provided for in 1958.

But perhaps the proudest achievement which the city can now point to is its in the "black" treasury.

With an estimated $1-million deficit in past due accounts facing it, the City Council, composed of Howard and Commissioners H. W. McSherry and W. D. H. Rodriguez, adopted a "cut - expense" policy.

A glance at the auditors' reports might lead the interested citizen to believe that expenses climbed, but it must be remembered that costs shot skyward during the past several years.

The reports show that the city's total revenue ran around $100,000 less in 1958 than during 1956, for instance. At the same time, comparing the same years, expenses rose about $100,000.

But when Howard, Rodriguez and McSherry refer to their "cut-expense" policy, they proudly point out that city forces were expanded and costly improvements were made.

They cited the following:

1. The police department force was increased by 50 per cent; 20 officers were added. Howard said the force still is slightly below the national average.

2. Twelve new police automobiles were bought, including a mayor's sedan, in addition to eight garbage trucks and numerous pieces of equipment.

3. Firemen's wages were increased, brought up to the state average.

4. City employes in the labor departments were increased. Officials pointed out that before the increase some employes were making less than $35 a week.

5. Uniform signs were installed throughout the city, marking school zones, safety zones, streets, alleys, etc., a project that cost several thousands of dollars.

This certainly doesn't tell the whole story. Numerous minor projects that cost plenty were put into effect.

Not only that, city taxes were cut 25 per cent, sending taxes to their lowest point in 12 years. In addition, insurance rates were re-

(Continued On Page 5-A)

Snow Possibility Seen For Area

A cold wave settled on the Northeast Louisiana area last night, and is expected to continue through tomorrow.

After a pleasant 57 degrees temperature reading at noon yesterday, the mercury tumbled to 32 last night, while Friday temperatures were a maximum of 58, minimum of 32.

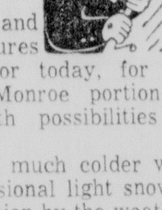

Freezing rain and lower temperatures are forecast for today, for the Monroe-West Monroe portion of the state, with possibilities of snow.

In Arkansas, much colder weather with occasional light snow is the Jan. 4 decision by the weatherman. Highest temperatures will be 25.

TODAY
For Sunday Ads
Call FA 2-5161
8 to 12:30
The Want Ad Number

IF It's Worth selling, buying, renting, trading, hiring, it's worth a Sunday NEWS - STAR — WORLD "Result" ad.

Reach a tremendous circulation audience of over 39,380 in the Monroe-West Monroe area, & throughout North Louisiana.

If you are a phone subscriber, you have a "memorandum account" so just say, "CHARGE IT."

Ask about our low 7 day rates with cancellation privileges.

Northeast Louisiana Deaths

MISS DORA KEYES

NEWELLTON (Special) —Miss Dora Keyes, 79, died at the Riley Nursing Home, Winnsboro, Saturday, following a heart attack. She formerly lived at St. Joseph, La., was a native of Trenton, Miss., and was a member of the Baptist church.

Funeral services will be held 2 p.m. Sunday at the Baptist Church in Newellton with the Rev. Fulton McGraw officiating. Burial will be in Legion Memorial Cemetery under the direction of Crothers Funeral Home of Tallulah.

Survivors include one brother, Harrison Keyes, Trenton, Miss.; one sister, Mrs. Bessie Hawkins, Laurel, Miss.; and a large number of nieces and nephews.

Pallbearers will be J. D., J. C. Donald, R. D., Roy, and Joe Keyes.

JESSIE M. EASTERLING

DELHI (Special) — Jessie M. Easterling, 72, died in a Monroe hospital Friday evening. He was a resident of Rayville.

Funeral services will be Sunday 2:30 p.m. at the Bethel Baptist Church. Officiating will be the Rev. Charles Holstead. Burial will be in McKnight Cemetery near Holly Ridge.

Survivors include one stepdaughter, Mrs. Ruby Sanderson, Rayville; one stepson, Charlie Atherton, Ocean Springs, Miss.; one sister, Mrs. Willie Anne Phillips, Rayville.

The body will lie in state at Gay's Funeral Home chapel until time for services.

Pallbearers will be William Garner, Russell Garner, Paul Hamm, Jack Hamm, Lloyd Phillios and Marvin Hamm.

BEN SIMMS

DELHI (Special) — Ben Simms, 74, died at his home at Epps Saturday around 9 a.m., following a long illness.

Funeral services will be held 2 p.m. Sunday at the Epps Methodist Church. Officiating will be the Rev. R. C. Willbanks, assisted by the Rev. Basil Halbert. Burial will be in Midway Cemetery.

Survivors are one daughter, Mrs. Tony Tamburo, Sterlington; four sons, B. F. Simms, Purvis Simms, Leroy Simms, and John E. Simms all of Epps; two sisters, Mrs. B. T. Dew, Mrs. Addie Byrd, both of Epps; 17 grandchildren, three great grandchildren.

The body will lie in state at Gay's Funeral Chapel, Delhi, until time for services.

Pallbearers will be grandsons Roy Lee Simms, Jerry Jay Simms, Kenneth Simms, Frederick Simms, Phillip Simms, David Simms.

MRS. ERMA MAE TAYLOR

Mrs. Erma Mae Taylor, 39, a resident of West Monroe for the past 24 years, passed away at noon Saturday in her residence at 1517 Joe Bill St., following a lengthy illness.

A native of Smith County, Tex., she was a member of the Brownsville Assembly of God Church.

Funeral services will be held at 2:30 p.m. Sunday, in the Brownsville church, with the Rev. E. L. Tanner and the Rev. V. C. King officiating.

Interment, under direction of Peters Funeral home, will take place in the Riverview cemetery.

The body will lie in state at the residence until one hour before church services.

Mrs. Taylor is survived by her husband, Wayland E. Taylor, West Monroe; her parents, Mr. and Mrs. Robert L. Williams, Tyler, Tex.; three daughters, Mrs. Mary Elizabeth Pace, Elaine Taylor and Erma Taylor, all of West Monroe; three sons, Wayland Taylor and Orville Taylor, both of West Monroe, and Lester Taylor, Lemon Grove, Calif.; one step-son, Billy Gene Taylor, Dallas, Tex.; three sisters, Mrs. Clara Mae Wells, Mabanks, Tex., Mrs. Laura Marie Tompkins, Kilgore, Tex., and Mrs. Opal Pauline Caldwell, Tyler, Tex.; and two brothers, Andrew Lee Williams, Powhapan, Ohio and Travis Eugene Williams, Tyler, Tex.

Pallbearers will be John Wells, Bo Caldwell, Tommy Tompkins, Lonnie R. Downs, Alton Downs and A. K. Lawery.

KATHERINE LYNN FOY

BENTLEY (Special)—Katherine Lynn Foy, six-weeks-old daughter of Mr. and Mrs. Robert Foy, died unexpectedly Saturday morning at the home of her maternal grandmother, Mrs. True Lofton, here.

Services will be Sunday at 2 p.m. at Freedom Baptist Church near Winnsboro with the Rev. Jack Eley officiating, assisted by the Rev. J. W. Wright. Burial will be in Chase Cemetery by the First National Funeral Home.

Survivors besides the parents and maternal grandmother are the paternal grandfather, D. L. Ritchie, Lake Charles; and the paternal grandmother, Mrs. Will Evans, Gilbert.

Communists Arrested In Nasser Raids

CAIRO (UPI) — Hundreds of Communists have been arrested in raids throughout the United Arab Republic in President Gamal Abdel Nasser's determined drive to smash the underground party organization, reports said Saturday.

Official sources confirmed that "more than 100" arrests have been made in the anti-communist crackdown. Unofficial reports placed the number of arrests in Cairo alone at about 400.

In informed source said that those arrested in Coiro included Nabil El Hilaly, a son of the late premier Nabuib El Hilaly who was in office during the revolution which brought Nasser to power in 1952. The sources said others included lawyers and journalists and members of some of Egypt's socially prominent families.

Diplomats here believed the crackdown had a two-fold purpose: to crush the communist underground in the U. A. R. and to serve warning to Iraqi Communists that Nasser will fight local reds in the Middle East.

It was reliably learned that many of the detainees belonged to the extremist faction of the communist party underground called the "Democratic Movement for National Liberation." The Communists are the only party in Egypt known to have maintained a underground apparatus in the face of Nasser's ban on all political parties.

Observers estimated there are some 10,000 hard - core Communists in Egypt alone and another 10,000 who owe some allegiance to the reds. Communist strength is believed even stronger in the Syrian region.

Syrian communist leader Khalid Bakhdash returned recently to Damascus from an self - imposed exile in the wake of the merger of Syria and Egypt into the United Arab Republic.

It was reported Bakhdash was placed under house arrest even before Nasser ordered the crackdown against the Communists after his denunciation of local reds in port said last week.

The Louvre Museum in Paris has the first known French portrait. It is of King John the Good and is believed to have been done about the beginning of the Hundred Years' War.

Air is made up of about 78 per cent of nitrogen, necessary as food for plants. Another 21 per cent is oxygen on which animals and human beings depend for life.

Tiny Rhode Island's state parks, reservations and forests total more than 21,000 acres.

HOWARD MAY HAVE HAD BEST YEAR

Northeast Louisiana Politicos Kept Interest Alive On All Levels In '58

BY SAM HANNA
Staff Writer

Northeast Louisiana politics projected figures on the national and state scenes during 1958 and kept civic interests alive on the local and district levels.

Political events ranged in scope from the Monroe City Hall to Congress, not to mention the Louisiana state capitol.

City Hall in Monroe enjoyed perhaps its quietest but most progressive year since Mayor W. L. Howard took office; Congressman Otto E. Passman received national recognition as well as criticism; a Monroe man accepted a major state office and several area lawmakers played important roles at Baton Rouge.

One solon, Rep. Walter Chachere, of Crowville died shortly after the Legislature convened in its regular session last summer.

That brought on a special election. Lantz Womack of Swampers was elected to fill Chachere's vacant seat, representing Franklin parish in the Louisiana House.

By year's end, Gov. Orval E. Faubus of Arkansas was in Monroe at the request of the Citizens Council and Passman and John J. McKeithen Jr. were thinking in terms of the gubernatorial race.

SLOW START

For City Hall, 1958 started off at a rather slow pace. It has been less than a month since local property owners turned down a $9-million capital improvement program (December, 1957).

But before Father Time could give birth to 1959, City Hall was actually taking steps to launch its capital improvement program. A $5-million bond issue was approved in October (1958).

The program was put over with the help of a Citizens Committee organized with the sole purpose of keeping the highly regarded project out of politics. It did so successfully.

But Monroe politicans found the spotlight.

During the regular session of the Legislature, for instance, Rep. Lawrence Gibbs introduced a bill which caused the political stir of the year on the local scene.

It was appropiately dubbed the "pour ole widow" bill after Gibbs explained Monroe Street Commissioner W. D. H. Rodriguez asked him to introduce it to "help some pour ole widows." The bill would have provided a pension plan for commissioners with one term in office.

Gibbs saw fit to drop it, however.

Gibbs also launched a verbal attack against Mayor Howard on the House floor because of an LMA bill which would have raised the salaries of several Louisiana municipal officials, including Howard and the City Council.

Gibbs' statements made headlines, but were never proved. Meanwhile, he bucked a move to change the law which created the Monroe Utilities Commission. The bill was dropped.

But the most significant legislative move that stirred area politics was introduced to revert Northeast State College to the jurisdiction of L. S. U.

That came at a time when Dr. George Walker, then Northeastern State College dean, was preparing to replace Louis Slater as Northeast president.

BY REQUEST

Rep. Ben Holt of Alexandria introduced the bill at the request of "some fellow from Monroe." Holt never revealed the identity of the individual whom he fondly referred to as "some fellow named Clark."

Northeast Louisiana delegates formed a bloc and fought all bills affecting Northeast. Dr. Walker stepped into Slater's shoes and the college retained its four-year status under the State Board of Education.

Meanwhile, Sen. Ralph King,, Winnsboro, successfully sponsored a bill creating a second judgeship for his district. Dist. Atty. Harry N. Anders was appointed to the bench and attorney Carey J. Ellis Jr. of Rayville was elected district attorney.

J. M. (Pete) Menefee's appointment as Register of State Lands also came while the Legislature was in regular session. Menefee later resigned.

The halls of the Legislature hadn't been silent long before the Winn hills began to rumble with the Louisiana political drums.

Sen. W. M. Rainach the Homer segregationist, breezed into Winnfield, began investigating the registrar's office and a series of interesting events began.

Rainach's investigation of alleged violations in the registrar's office came at a time when the Eighth Congressional District was a political tenderbox. Rep. Lloyd Teekel, a Long candidate, was running again Alexandria attorney Harold McSween, who was elected.

That left the door open for Gov. Earl Long to brand Rainach with charges of "intervening" to help McSween. The incident eventually blew over after assistant registrar J. L. Ferguson was fired and arrested.

Rainach later moved into Winnsboro where he gave the Franklin parish registrar a clean bill of health. Several days ago he was in Monroe, along with his partner, Rep. John Garrett, Summerfield, and numerous other politicans to appear on stage with Governor Faubus.

The Ouachita Parish Citizens Council staging "Little Rock Week" in the Twin Cities, invited Faubus to address a rally here to raise funds for the Little Rock Private School Corporation.

Of course, in reviewing the year's political highlights, the Ouachita Parish School Board can't be omitted. The year featured several political outbursts between east and west factions of the board, but by year's end the board's differences were calmed momentarily.

With the upcoming gubernatorial race only months away, December, 1958, found the area's two most powerful office holders on the brink of a political fight.

Passman and McKeithen, now chairman of the Louisiana Public Service Commission, were both in the midst of making the big decision--whether or not to enter the governor's campaign.

The popular congressman, who received national publicity when he played the predominant role in reducing Eisenhower's foreign aid bill by $652 million during the course of the year, said the people of the Fifth Congressional District would get first consideration.

On the other hand, McKeithen, who was instrumental in reducing telephone rates in the state over the year, said he would make an announcement of his future plans shortly after January 1.

Their decisions in 1959 should be interesting. In addition, observers agree that the political furor of national scope will make 1959 a year to remember.

Area Victims Of Accidents Recovering

OAK GROVE (Special) —Three victims of pre-holiday accidents are looking at the New Year with hope. Ranging in age from 4 to 54, little Beverly Deweese, Mrs. Dewayne Tharpe and Gordon Tidwell escaped death in near-tragic ordeals.

Beverly, 4½-year-old daughter of Sgt. and Mrs. Roger Deweese of Oak Grove, was severely burned when her clothing ignited from the flames of a gas heater on Dec. 9.

Gradual improvement in her condition since she entered the Biggs and Golson clinic here makes possible a trip to a Greenville, Miss. hospital tomorrow.

After continued treatment at the Air Force hopsital in Greenville, Beverly will be flown to San Antonio, Tex., where surgeons will begin skin grafting onto her body and left arm.

The youngster, whose father was rushed home from duty with the Armed Forces in Korea, is now able to recline in a wheel chair, and is not running a fever.

ALSO BURNED

Her mother, also burned when she beat out the flames, has been at Beverly's side constantly since the mishap.

Five skin grafts are healing satisfactorily for Mrs. Dewayne Tharp, 22, who teaches the first grade in a Lake Providence school.

While visiting her parents, Mr. and Mrs Philip Littlefield on Dec. 6, Mrs. Tharp suffered burns on the back and right side.

The Dec. 13 Boeuf River bridge accident, in which Gordon Tidwell's truck plunged over the side of the iced-over bridge and mangled his left leg, caused him one of the hardest decisions of his life.

He had to tell surgeons at St Francis hospital that he was willing to have the leg amputated, since gangrene had set in.

Now improving and able to sit up, the 54-year-old Oak Grove man expects to return home within a week.

Cuba has the largest Chinese population in Latin America. Rosendo Canto, 33, Cuba's ambassador to the Republic of China, is the youngest ambassador in Taipei.

AWARDS CONTRACT

WASHINGTON (UPI)—The Maritime Administration Friday awarded a contract for construction of an inter-faith memorial chapel at the U.S. Merchant Marine Academy, Kings Point, N.Y. The contract went to Fischer-Malik, Inc., Bay Shore, Long Island, which submitted the low bid.

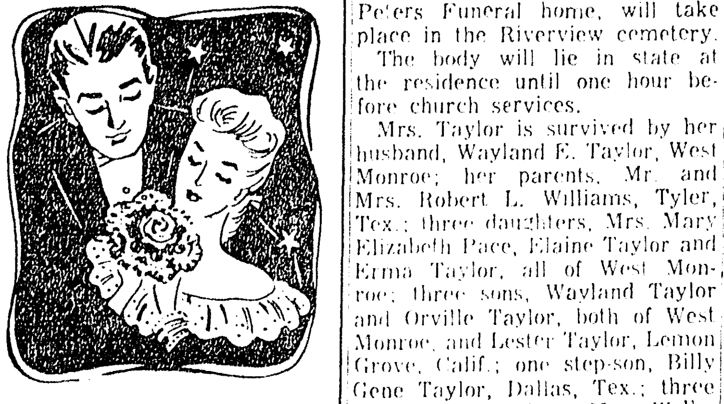

Want To Get A Good Head Start?

Say it with Flowers from
Mary's FLOWER SHOP
FA-3-3494 Quality and Service
318 N. SECOND ST
MONROE, Louisiana

Continuing Our Storewide January SALE!

Nationally Advertised Famous Name

Quality Fashions

ENTIRE STOCK LONG COATS
Beautiful coats tailored of the finest fabrics, all in choice styles. Includes Lilli Ann, Fashionbilt, Betty Rose and others.
59.95 to 125.00 Val.
$38 TO $68

2 GROUPS SUITS
Beautiful styles and colors in famous name suits. Styles you can wear now and seasons to come. Good selection.
All good styles and colors.
VAL. TO 69.95 $44
VAL. TO 125.00 $62

Mouton Jackets
Soft, silky, better quality
(Dyed Processed Lamb) If you want a quality Mouton, you just can't beat ours Soft, silky, matched skins in the most popular color. FREE Initials, FREE Year's Storage, FREE Year's Insurance.
$48

GROUP FORMALS .... 1/3 Off
GROUP DRESSES .... 1/3 Off
CAR COATS .... 1/4 Off
RAINCOATS .... 1/4 Off

MINK and SQUIRREL CAPES and STOLES
1/4 TO 1/2 OFF

ONE GROUP
Skirts, blouses, sweaters, T Shirts, slim jims, pedal pushers.
1/4 off

SILVERSTEIN'S
342 DeSiard

at Silverstein's, a third of a century of courteous friendly service.

a fully lined FAILLE COAT
Only $10.95
ideal for evening!
superb for value!
right for fashion!
perfect for day!
iridescent rayon taffeta lining!
wise for travel!
silk-like finish!
water-repellent!
smart for city!
quality rayon faille!
spot-and-stain resistant!

Versatile for casual wear, over dress, over formals. In black or navy. Sizes 10 to 20.

enjoy the shopping convenience of a Silverstein's Charge Account

SILVERSTEIN'S
342 DeSiard

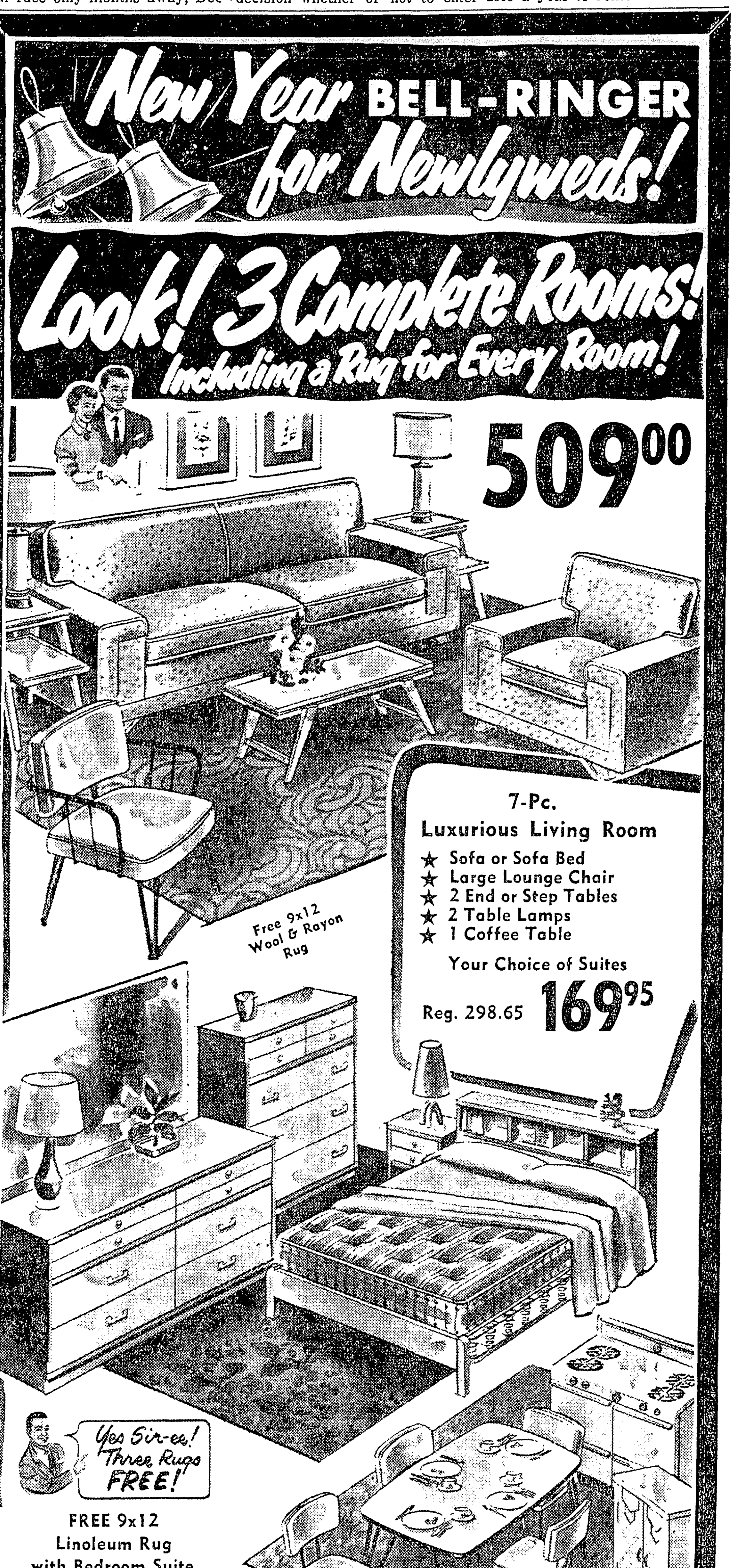

7-Pc. Luxurious Living Room
★ Sofa or Sofa Bed
★ Large Lounge Chair
★ 2 End or Step Tables
★ 2 Table Lamps
★ 1 Coffee Table
Your Choice of Suites
Reg. 298.65 169.95

FREE 9x12 Linoleum Rug with Bedroom Suite

Free 6x9 Linoleum Rug with Kitchen Set Rug Kitchen Pattern

7-Pc. Bedroom Group
★ Double Dresser
★ Bookcase Bed
★ Chest of Drawers
★ Innerspring Mattress
★ Matching Box Springs
★ 2 Feather Pillows
Reg. 216.80 169.95

7-Pc. Kitchen Set
★ 5-Pc. Dinette Set Red—Yellow—Green
★ Rangette
★ Metal Utility Cabinet
Reg. 207.95 169.95
10.00 Down Will Deliver Your Choice of Groups

YOUR CHOICE
Sea Mist or Mahogany Finish in Bedroom Suite
Reg. 49.50 Each
Mattress & Box Springs

YOUR CHOICE
Sofa or Sofa Bed Suites
Foam Rubber Cushions
Blond or Mahogany Tables

Groups May Be Purchased Separately

.....See These Groups in Our Windows.....
● USE OUR EASY CREDIT PLAN AND SAVE NOW!

D&E FURNITURE CO.
Free Parking While You Shop
341 DeSiard St.
Phone FA 2-8177
MEMBER DOWNTOWN PARK-SHOP INC.

Northeast Louisiana Deaths

MISS DORA KEYES

NEWELLTON (Special) —Miss Dora Keyes, 79, died at the Riley Nursing Home, Winnsboro, Saturday, following a heart attack. She formerly lived at St. Joseph, La., was a native of Trenton, Miss., and was a member of the Baptist church.

Funeral services will be held 2 p.m. Sunday at the Baptist Church in Newellton with the Rev. Fulton McGraw officiating. Burial will be in Legion Memorial Cemetery under the direction of Crothers Funeral Home of Tallulah.

Survivors include one brother, Harrison Keyes, Trenton, Miss.; one sister, Mrs. Bessie Hawkins, Laurel, Miss.; and a large number of nieces and nephews.

Pallbearers will be J. D., J. C. Donald, R. D., Roy, and Joe Keyes.

JESSIE M. EASTERLING

DELHI (Special) — Jessie M. Easterling, 72, died in a Monroe hospital Friday evening. He was a resident of Rayville.

Funeral services will be Sunday 2:30 p.m. at the Bethel Baptist Church. Officiating will be the Rev. Charles Holstead. Burial will be in McKnight Cemetery near Holly Ridge.

Survivors include one stepdaughter, Mrs. Ruby Sanderson, Rayville; one stepson, Charlie Atherton, Ocean Springs, Miss.; one sister, Mrs. Willie Anne Phillips, Rayville.

The body will lie in state at Gay's Funeral Home chapel until time for services.

Pallbearers will be William Garner, Russell Garner, Paul Hamm, Jack Hamm, Lloyd Phillios and Marvin Hamm.

BEN SIMMS

DELHI (Special) — Ben Simms, 74, died at his home at Epps Saturday around 9 a.m., following a long illness.

Funeral services will be held 2 p.m. Sunday at the Epps Methodist Church. Officiating will be the Rev. R. C. Willbanks, assisted by the Rev. Basil Halbert. Burial will be in Midway Cemetery.

Survivors are one daughter, Mrs. Tony Tamburo, Sterlington; four sons, B. F. Simms, Purvis Simms, Leroy Simms, and John E. Simms, all of Epps; two sisters, Mrs. B. T. Dew, Mrs. Addie Byrd, both of Epps; 17 grandchildren, three great grandchildren.

The body will lie in state at Gay's Funeral Chapel, Delhi, until time for services.

Pallbearers will be grandsons Roy Lee Simms, Jerry Jay Simms, Kenneth Simms, Frederick Simms, Phillip Simms, David Simms.

MRS. ERMA MAE TAYLOR

Mrs. Erma Mae Taylor, 39, a resident of West Monroe for the past 24 years, passed away at noon Saturday in her residence at 1517 Joe Bill St., following a lengthy illness.

A native of Smith County, Tex., she was a member of the Brownsville Assembly of God Church.

Funeral services will be held at 2:30 p.m. Sunday, in the Brownsville church, with the Rev. E. L. Tanner and the Rev. V. C. King officiating.

Interment, under direction of Peters Funeral home, will take place in the Riverview cemetery.

The body will lie in state at the residence until one hour before church services.

Mrs. Taylor is survived by her husband, Wayland E. Taylor, West Monroe; her parents, Mr. and Mrs. Robert L. Williams, Tyler, Tex.; three daughters, Mrs. Mary Elizabeth Pace, Elaine Taylor and Erma Taylor, all of West Monroe; three sons, Wayland Taylor and Orville Taylor, both of West Monroe, and Lester Taylor, Lemon Grove, Calif.; one step-son, Billy Gene Taylor, Dallas, Tex.; three sisters, Mrs. Clara Mae Wells, Mabanks, Tex., Mrs. Laura Marie Tompkins, Kilgore, Tex., and Mrs. Opal Pauline Caldwell, Tyler, Tex.; and two brothers, Andrew Lee Williams, Powhapan, Ohio and Travis Eugene Williams, Tyler, Tex.

Pallbearers will be John Wells, Bo Caldwell, Tommy Tompkins, Lonnie R. Downs, Alton Downs and A. K. Lawery.

KATHERINE LYNN FOY

BENTLEY (Special)—Katherine Lynn Foy, six-weeks-old daughter of Mr. and Mrs. Robert Foy, died unexpectedly Saturday morning at the home of her maternal grandmother, Mrs. True Lofton, here.

Services will be Sunday at 2 p.m. at Freedom Baptist Church near Winnsboro with the Rev. Jack Eley officiating, assisted by the Rev. J. W. Wright. Burial will be in Chase Cemetery by the First National Funeral Home.

Survivors besides the parents and maternal grandmother are the paternal grandfather, D. L. Ritchie, Lake Charles; and the paternal grandmother, Mrs. Will Evans, Gilbert.

Want To Get A Good Head Start?

Say it with Flowers from Mary's FLOWER SHOP
FA 3-6434 Quality and Service 318 N. SECOND ST. MONROE, Louisiana

Continuing Our Storewide January SALE!

Nationally Advertised Famous Name

Quality Fashions

ENTIRE STOCK LONG COATS
Beautiful coats tailored of the finest fabrics, all in choice styles. Includes Lilli Ann, Fashionbilt, Betty Rose and others.
59.95 to 125.00 Val.
$38 TO $68

2 GROUPS SUITS
Beautiful styles and colors in famous name suits. Styles you can wear now and seasons to come. Good selection. All good styles and colors.
VAL. TO 69.95 $44
VAL. TO 125.00 $62

Mouton Jackets
Soft, silky, better quality
(Dyed Processed Lamb) If you just want a quality Mouton, you just can't beat ours. Soft, silky, matched skins in the most popular color. FREE Initials, FREE Year's Storage, FREE Year's Insurance.
$48

GROUP FORMALS 1/3 Off
GROUP DRESSES 1/3 Off
CAR COATS 1/4 Off
RAINCOATS 1/4 Off

MINK and SQUIRREL CAPES and STOLES 1/4 TO 1/2 OFF

ONE GROUP
Skirts, blouses, sweaters, T Shirts, slim jims, pedal pushers.
1/4 off

SILVERSTEIN'S
342 DeSiard

Communists Arrested In Nasser Raids

CAIRO (UPI) — Hundreds of Communists have been arrested in raids throughout the United Arab Republic in President Gamal Abdel Nasser's determined drive to smash the underground party organization, reports said Saturday.

Official sources confirmed that "more than 100" arrests have been made in the anti-communist crackdown. Unofficial reports placed the number of arrests in Cairo alone at about 400.

In informed source said that those arrested in Coiro included Nabil El Hilaly, a son of the late premier Nabuib El Hilaly who was in office during the revolution which brought Nasser to power in 1952. The sources said others included lawyers and journalists and members of some of Egypt's socially prominent families.

Diplomats here believed the crackdown had a two-fold purpose: to crush the communist underground in the U. A. R. and to serve warning to Iraqi Communists that Nasser will fight local reds in the Middle East.

It was reliably learned that many of the detainees belonged to the extremist faction of the communist party underground called the "Democratic Movement for National Liberation." The Communists are the only party in Egypt known to have maintained a underground apparatus in the face of Nasser's ban on all political parties.

Observers estimated there are some 10,000 hard - core Communists in Egypt alone and another 10,000 who owe some allegiance to the reds. Communist strength is believed even stronger in the Syrian region.

Syrian communist leader Khalid Bakhdash returned recently to Damascus from an self - imposed exile in the wake of the merger of Syria and Egypt into the United Arab Republic.

It was reported Bakhdash was placed under house arrest even before Nasser ordered the crackdown against the Communists after his denunciation of local reds in port said last week.

The Louvre Museum in Paris has the first known French portrait. It is of King John the Good and is believed to have been done about the beginning of the Hundred Years' War.

Air is made up of about 78 per cent of nitrogen, necessary as food for plants. Another 21 per cent is oxygen on which animals and human beings depend for life.

Tiny Rhode Island's state parks, reservations and forests total more than 21,000 acres.

at Silverstein's, a third of a century of courteous friendly service.

a fully lined FAILLE COAT

Only $10.95

ideal for evening!
superb for value!
right for fashion!
perfect for day!
iridescent rayon taffeta lining!
wise for travel!
silk-like finish!
water-repellent!
smart for city!
quality rayon faille!
spot-and-stain resistant!

Versatile for casual wear, over dress, over formals. In black or navy. Sizes 10 to 20.

enjoy the shopping convenience of a Silverstein's Charge Account

SILVERSTEIN'S
342 DeSiard

HOWARD MAY HAVE HAD BEST YEAR

Northeast Louisiana Politicos Kept Interest Alive On All Levels In '58

BY SAM HANNA
Staff Writer

Northeast Louisiana politics projected figures on the national and state scenes during 1958 and kept civic interests alive on the local and district levels.

Political events ranged in scope from the Monroe City Hall to Congress, not to mention the Louisiana state capitol.

City Hall in Monroe enjoyed perhaps its quietest but most progressive year since Mayor W. L. Howard took office; Congressman Otto E. Passman received national recognition as well as criticism; a Monroe man accepted a major state office and several area lawmakers played important roles at Baton Rouge.

One solon, Rep. Walter Chachere, of Crowville died shortly after the Legislature convened in its regular session last summer.

That brought on a special election. Lantz Womack of Swampers was elected to fill Chachere's vacant seat, representing Franklin parish in the Louisiana House.

By year's end, Gov. Orval E. Faubus of Arkansas was in Monroe at the request of the Citizens Council and Passman and John J. McKeithen Jr. were thinking in terms of the gubernatorial race.

SLOW START

For City Hall, 1958 started off at a rather slow pace. It has been less than a month since local property owners turned down a $9-million capital improvement program (December, 1957).

But before Father Time could give birth to 1959, City Hall was actually taking steps to launch its capital improvement program. A $5-million bond issue was approved in October (1958).

The program was put over with the help of a Citizens Committee organized with the sole purpose of keeping the highly regarded project out of politics. It did so successfully.

But Monroe politicans found the spotlight.

During the regular session of the Legislature, for instance, Rep. Lawrence Gibbs introduced a bill which caused the political stir of the year on the local scene.

It was appropiately dubbed the "pour ole widow" bill after Gibbs explained Monroe Street Commissioner W. D. H. Rodriguez asked him to introduce it to "help some pour ole widows." The bill would have provided a pension plan for commissioners with one term in office.

Gibbs saw fit to drop it, however.

Gibbs also launched a verbal attack against Mayor Howard on the House floor because of an LMA bill which would have raised the salaries of several Louisiana municipal officials, including Howard and the City Council.

Gibbs' statements made headlines, but were never proved. Meanwhile, he bucked a move to change the law which created the Monroe Utilities Commission. The bill was dropped.

But the most significant legislative move that stirred area politics was introduced to revert Northeast State College to the jurisdiction of L. S. U.

That came at a time when Dr. George Walker, then Northeastern State College dean, was preparing to replace Louis Slater as Northeast president.

BY REQUEST

Rep. Ben Holt of Alexandria introduced the bill at the request of "some fellow from Monroe." Holt never revealed the identity of the individual whom he fondly referred to as "some fellow named Clark."

Northeast Louisiana delegates formed a bloc and fought all bills affecting Northeast. Dr. Walker stepped into Slater's shoes and the college retained its four-year status under the State Board of Education.

Meanwhile, Sen. Ralph King,, Winnsboro, successfully sponsored a bill creating a second judgeship for his district. Dist. Atty. Harry N. Anders was appointed to the bench and attorney Carey J. Ellis Jr. of Rayville was elected district attorney.

J. M. (Pete) Menefee's appointment as Register of State Lands also came while the Legislature was in regular session. Menefee later resigned.

The halls of the Legislature hadn't been silent long before the Winn hills began to rumble with the Louisiana political drums.

Sen. W. M. Rainach the Homer segregationist, breezed into Winnfield, began investigating the registrar's office and a series of interesting events began.

Rainach's investigation of alleged violations in the registrar's office came at a time when the Eighth Congressional District was a political tenderbox. Rep. Lloyd Teekel, a Long candidate, was running again Alexandria attorney Harold McSween, who was elected.

That left the door open for Gov. Earl Long to brand Rainach with charges of "intervening" to help McSween. The incident eventually blew over after assistant registrar J. L. Ferguson was fired and arrested.

Rainach later moved into Winnsboro where he gave the Franklin parish registrar a clean bill of health. Several days ago he was in Monroe, along with his partner, Rep. John Garrett, Summerfield, and numerous other politicans to appear on stage with Governor Faubus.

The Ouachita Parish Citizens Council staging "Little Rock Week" in the Twin Cities, invited Faubus to address a rally here to raise funds for the Little Rock Private School Corporation.

Of course, in reviewing the year's political highlights, the Ouachita Parish School Board can't be omitted. The year featured several political outbursts between east and west factions of the board, but by year's end the board's differences were calmed momentarily.

With the upcoming gubernatorial race only months away, December, 1958, found the area's two most powerful office holders on the brink of a political fight.

Passman and McKeithen, now chairman of the Louisiana Public Service Commission, were both in the midst of making the big decision--whether or not to enter the governor's campaign.

The popular congressman, who received national publicity when he played the predominant role in reducing Eisenhower's foreign aid bill by $652 million during the course of the year, said the people of the Fifth Congressional District would get first consideration.

On the other hand, McKeithen, who was instrumental in reducing telephone rates in the state over the year, said he would make an announcement of his future plans shortly after January 1.

Their decisions in 1959 should be interesting. In addition, observers agree that the political furor of national scope will make 1959 a year to remember.

Area Victims Of Accidents Recovering

OAK GROVE (Special) —Three victims of pre-holiday accidents are looking at the New Year with hope. Ranging in age from 4 to 54, little Beverly Deweese, Mrs. Dewayne Tharpe and Gordon Tidwell escaped death in near-tragic ordeals.

Beverly, 4½-year-old daughter of Sgt. and Mrs. Roger Deweese of Oak Grove, was severely burned when her clothing ignited from the flames of a gas heater on Dec. 9.

Gradual improvement in her condition since she entered the Biggs and Golson clinic here makes possible a trip to a Greenville, Miss. hospital tomorrow.

After continued treatment at the Air Force hopsital in Greenville, Beverly will be flown to San Antonio, Tex., where surgeons will begin skin grafting onto her body and left arm.

The youngster, whose father was rushed home from duty with the Armed Forces in Korea, is now able to recline in a wheel chair, and is not running a fever.

ALSO BURNED

Her mother, also burned when she beat out the flames, has been at Beverly's side constantly since the mishap.

Five skin grafts are healing satisfactorily for Mrs. Dewayne Tharp, 22, who teaches the first grade in a Lake Providence school.

While visiting her parents, Mr. and Mrs. Philip Littlefield on Dec. 6, Mrs. Tharp suffered burns on the back and right side.

The Dec. 13 Boeuf River bridge accident, in which Gordon Tidwell's truck plunged over the side of the iced-over bridge and mangled his left leg, caused him one of the hardest decisions of his life.

He had to tell surgeons at St. Francis hospital that he was willing to have the leg amputated, since gangrene had set in.

Now improving and able to sit up, the 54-year-old Oak Grove man expects to return home within a week.

Cuba has the largest Chinese population in Latin America. Rosendo Canto, 33, Cuba's ambassador to the Republic of China, is the youngest ambassador in Taipei.

AWARDS CONTRACT

WASHINGTON (UPI)—The Maritime Administration Friday awarded a contract for construction of an inter-faith memorial chapel at the U.S. Merchant Marine Academy, Kings Point, N.Y. The contract went to Fischer-Malik, Inc., Bay Shore, Long Island, which submitted the low bid.

New Year BELL-RINGER for Newlyweds!

Look! 3 Complete Rooms! Including a Rug for Every Room!

509.00

7-Pc. Luxurious Living Room
★ Sofa or Sofa Bed
★ Large Lounge Chair
★ 2 End or Step Tables
★ 2 Table Lamps
★ 1 Coffee Table
Your Choice of Suites
Reg. 298.65 169.95

FREE 9x12 Linoleum Rug with Bedroom Suite

Free 6x9 Linoleum Rug with Kitchen Set Rug Kitchen Pattern

7-Pc. Bedroom Group
★ Double Dresser
★ Bookcase Bed
★ Chest of Drawers
★ Innerspring Mattress
★ Matching Box Springs
★ 2 Feather Pillows
Reg. 216.80 169.95

7-Pc. Kitchen Set
★ 5-Pc. Dinette Set Red—Yellow—Green
★ Rangette
★ Metal Utility Cabinet
Reg. 207.95 169.95

10.00 Down Will Deliver Your Choice of Groups

YOUR CHOICE
Sea Mist or Mahogany Finish in Bedroom Suite
Reg. 49.50 Each Mattress & Box Springs

YOUR CHOICE
Sofa or Sofa Bed Suites
Foam Rubber Cushions
Blond or Mahogany Tables

Groups May Be Purchased Separately

.....See These Groups in Our Windows.....
● USE OUR EASY CREDIT PLAN AND SAVE NOW!

D&E FURNITURE CO.
Free Parking While You Shop
341 DeSiard St.
Phone FA 2-8177
MEMBER DOWNTOWN PARK-SHOP INC.

JAYCEES ANNOUNCE

Contest Set For Outstanding Man

The Monroe Junior Chamber of Commerce yesterday announced th:t nominations are now being accepted in its annual contest to select the Outstanding Young Man in the City of Monroe for the past year. Anyone wishing to nominate a young man between the ages of 21 and 35 for this honor may do so by sending in a letter.

All nominations must be mailed in not later than January 10, 1959. The actual selection of the winner will be made by an impartial panel of judges, whose names will remain secret until the presentation banquet on January 20, 1959.

Contest rules specify that the nominee must be a resident of the City of Monroe or immediate outlying area, and must not have attained his 36th birthday. Since a separate award will be presented by the West Monroe Junior Chamber of Commerce to the outstanding young man of that city, residents of thai city should not be nominated on the nomination blank found in today's paper.

NOMINEES

Nomines do not have to be members of the Junior Chamber of Commrce. Criteria for judging will be: evidence of leadership ability, vidence of personal or business progress, and contributions to te general welfare during the past year.

The winer will be announced at the annl Jaycee Distinguished Service ward - Boss Night Banquet, to hich the Jaycee members will vite their bosses.

Past ntest winners include James CUssery, the winner for 1957, Hays L. Harkey, Jr., Sam Rubin, Ji Sheriff Bailey Grant, Jimmy Bisance, Mayor W. L. Howard, rland Shell, Fred Fudickar, Ji R. C. White, Jr., and Irving Zehan.

Anyone siring further information or a ore detailed nomination blank may obtain same by calling the airman of the Jaycee committee, ord Pipes, Jr., at FA 5-4631. Othe members of the committee are hn Kelso, Jr., David Masur, Ray orsham, A. E. Montgomery, J and William D. Brown.

JIM JOHNSON

Crossett Man Takes Office As Justice

CROSSETT (Special) — In a brief ceremony New Year's Day, Jim Johnson, North Crossett attorney, was sworn in as an Associate Justice of the Arkansas Supreme Court. The ceremony was performed by Chief Justice Carlton Harris in the new Justice Building at Little Rock.

The event marked the installation of the youngest member to ever serve on the state's highest court. The 33 - year - old jurist will be taking one of the highest elective offices ever attained by an Ashley County native.

Justice Johnson won the Democratic nomination in a close race with incumbent Minor W. Milwee. In so doing, he accomplished what had been considered politically impossible. No other elected member of the High Court has ever been defeated for re-election.

Johnson began his political career soon after graduating from the Cumberland University in Tennessee, with a law degree, when he became the youngest member elected to the Arkansas State Senate in 1950. He defeated two opponents in the first primary.

This was followed by two unsuccessful bids for state office. In 1954 he came within a few thousand votes of becoming the Attorney General of Arkansas. Again in 1956 he made a bid against Governor Faubus, who was then seeking a second term and who has been elected to a third term.

An outspoken advocate of States Rights, Johnson has been in demand as a speaker all over the South. In the past four years he has spoken in all the "deep south" states and several mid-western states where the issues arising out of recent decisions by the U. S. Supreme Court have come to a focal point of political interest. Many of Johnson's speeches charge that the Federal Courts "are in the process of a mad grab for power that will, if unchecked by the people, eventually lead to the destruction of our Republic."

The new Justice was born at North Crossett. He is the son of T. W. and the late Myrtle Johnson, who for many years operated a country general merchandise store at North Crossett.

Justice Johnson, his wife, Virginia, and their son, Mark, moved to Little Rock this week.

Death Claims Frank Bruno; Services Set

Frank Bruno, 83, died at his residence, 501 Adams Street, Saturday morning after a short illness.

Funeral services will be held in the St. Matthew's Church 9 a.m. Monday with Msgr. J. C. Marsh officiating. Interment will follow in the St. Matthew's Cemetery under the direction of the Mulhearn Funeral Home.

He is survived by one daughter, Miss Mary Bruno, and two sons, Peter Bruno and Mitchell Bruno, all of Monroe, and several nieces and nephews.

Mr. Bruno was born June 5, 1875 in Cafalu Diana, Italy. He had been a merchant in Monroe for 43 years and had been in America more than 58 years.

Pallbearers will be Louis Costanza, B. Miano, T. J. Canizaro, Tony Cascio, Paul Bruscato, Bennie Barbiero, Joe Cascio, Joe Costanza, Joe Falletta, and John Joseph.

A rosary service will be recited in the Mulhearn Funeral Chapel Sunday night at 8.

Boostrs Note 23 Yers Of Gospe Song

When the fi notes of gospel song are heard ay at 1:30 p.m., the 23rd year he Booster's will be officially nched, at the Booster Hall, he 400 block of Ouachita Aven

Approximate 5 to 100 vocalists from throut North Louisiana and So Arkansas will blend their voi n harmony at the Booster Si Convention.

Booster Presi Garland May yesterday exter an invitation to all music ent asts to attend the admission-f event, from 1:30 p.m. to 4

RECED

"The 1959 son oks, just received, will be for the Convention, and lea singers from the area are exp at the Convention," May s

New officers will serve for one-year terms w elected today, as part of program.

Organized on 4, 1935, the Boosters first m t the Missouri-Pacific rail "Booster" Hall, and took t name from this location.

The group ha wn from a few interested si to several score persons, a endance at the monthly sing ssions has become a highlih the area.

The singing me e held on the first Sunday o ch month, except for twice e when the State Singing n ion takes place.

W. B. J son Name Polio Drive ead

William B. n, local insurance counc has been appointed Ouachi rish director for the 1959 of Dimes, it was announced day.

The drive w held during the month of y.

The polio-figh ganization is expanding into d new force that will tackl h problems on a wider fr no longer will confine its es to a single disease. Int w goals include arthritis rth defects (congenital mal ons).

"I am confide the people of Ouachita Pa ho helped make possible over polio through their co ons to the March of Dimes he past 20 years, will give eater support to the Natio ndations' expanded progra e future," the Parish direc

PREPAR

"We would like it clear, as we begin prep for the 1959 March of that the National Foundati ot abandon polio patients director declared. "We moral obligation to the of this parish to contin provide needed care and itation, and we will fulfill ation."

The director stre while solution of the prob arthritis and birth defec he immediate new goals March of Dimes, the org also will follow leads as velop in the fields of virus h and studies of the ce vous system.

Jackson is a life ident of Monroe. He is m the former Eunice Add New Orleans and is the f four children.

the Palace MONROE

NATIONALLY ADVERTISED BRANDS!

Handbag SALE!

- Dofan
- Lewis
- Josef
- Jana

Save From 35% to 40%

Reg. $7.95 ..... $4.95
Reg. 10.95 ..... 6.95
Reg. 12.95 ..... 8.95
Reg. 15.95 ..... 9.95
Reg. 22.95 ..... 14.95

Here they are . . . a fabulous collection of nationally famous hand bags in fine calf, luxurious broadcloth, wonderful cashmere, and beautiful satin and beads. A handbag for every occassion . . . in all sizes, and styles!

HANDBAGS • STREET FLOOR

Group of Nat. Adv. Handbags of glove-cloth, cashmere, Felt, and Velvet .... Good collection! 1/2 OFF

LIMITED QUANTITY!

TUSSY

Wind & Weather Lotion

Softens! soothes! Moisturizes! Contains Hexachlorophene to fight skin infection! Large 12 oz. size, reg. $2.00 . . . $1.00; reg. $1.00 . . . 50c

1/2

COSMETICS • STREET FLOOR

15 Fine QUALITY FUR PIECES Reduced for Quick Sale during

JANUARY FUR CLEARANCE

You may be one of the 15 fortunates to get these bargains. Shop early for best selection!

2 Dark Ranch Mink Stoles	were 299.	now 219.
2 Grey Cerulean Mink Stoles	were 299.	now 219.
3 Pastel Mink Stoles	were 299.	now 219.
1 Pastel Mink Stole	was 170.	now 169.
2 Black Persian Lamb Stoles	were 195.	now 159.
1 Black Persian Lamb Stole	was 170.	now 149.
1 Dyed Squirrel Stole	was 170.	now 149.
1 Dyed Squirrel Stole	was 195.	now 159.
1 Dyed Squirrel Stole	was 210.	now 169.
1 Dyed Blonde Muskrat Jacket	was 249.	now 199.

FUR SALON • SECOND FLOOR

• Prices subject to fed. tax! • Furs Labeled as to country of origin!

See these and other Tremendous Price Reductions throughout our Store!

SALE!

entire stock Fall-Winter shoes reduced

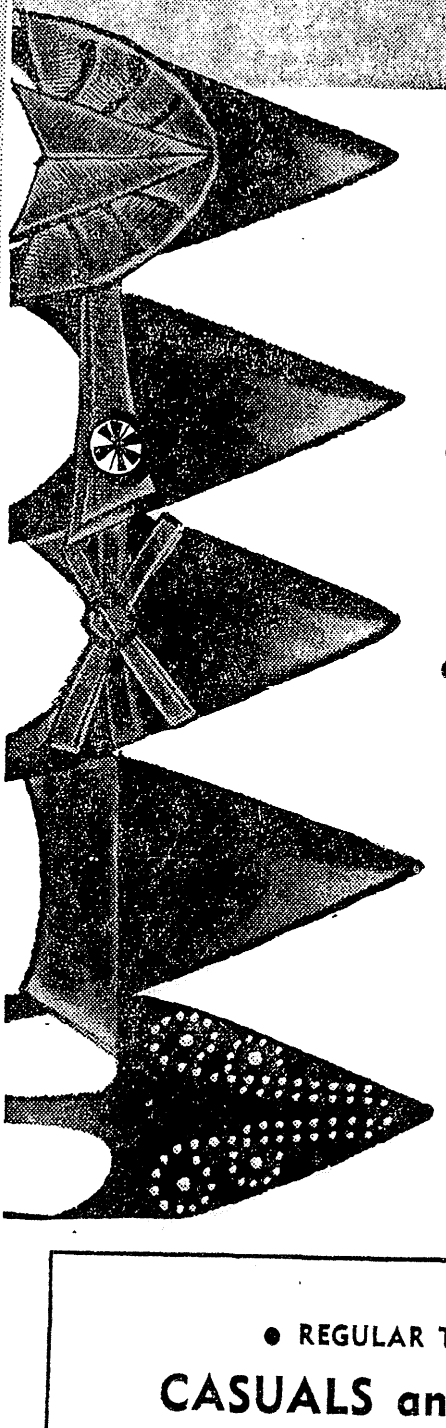

• reg. to 12.95 JACQUELINE and CORELLI 9.90

• reg. to 18.95 MARQUISE 13.90

• reg. to 26.95 PALIZZIO 16.90

Here's your chance . . . all the smartest pointed and open toes, T-straps, slings, needle-slim high and little heels and styled-in-Italy fashions reduced! Find black, brown briarwood, red, calf, suede, textures. AAAA to B and all sizes but not in every style.

SHOE SALON • STREET FLOOR

• REGULAR TO 8.95 CASUALS and FLATS 5.90

the Palace MONROE

Sensational below-cost reductions!

Ready-to-Wear Sale!

We have grouped together a tremendous selection of Ladies' Ready-to-wear . . . all into one 1/2 price group. Hundreds of items from which to choose . . . all at below-cost prices. Shop early for best selections.

1/2 OFF

Group 1: Reg. 39.95 to $175. SUITS .... 1/2 off
Group 2: Reg. 49.95 to 99.95 COATS .... 1/2 off
Group 3: Reg. to 39.95 JR. DRESSES .... 1/2 off
Group 4: Reg. $35. to $175. DRESSES .... 1/2 off
Group 5: Large Selection SPORTSWEAR ..... 1/2 off

The above items are all from our regular stock . . . not special purchases! . . . and you'll admit, are priced to clear! All by famous maker, top resources.' In 5 great groups . . . each with good depth, outstanding values!

FASHIONS • SECOND FLOOR

JAYCEES ANNOUNCE

Contest Set For Outstanding Man

The Monroe Junior Chamber of Commerce yesterday announced th:t nominations are now being accepted in its annual contest to select the Outstanding Young Man in the City of Monroe for the past year. Anyone wishing to nominate a young man between the ages of 21 and 35 for this honor may do so by sending in a letter.

All nominations must be mailed in not later than January 10, 1959. The actual selection of the winner will be made by an impartial panel of judges, whose names will remain secret until the presentation banquet on January 20, 1959.

Contest rules specify that the nominee must be a resident of the City of Monroe or immediate outlying area, and must not have attained his 36th birthday. Since a separate award will be presented by the West Monroe Junior Chamber of Commerce to the outstanding young man of that city, residents of that city should not be nominated on the nomination blank found in today's paper.

NOMINEES

Nominees do not have to be members of the Junior Chamber of Commerce. Criteria for judging will be: evidence of leadership ability, evidence of personal or business progress, and contributions to the general welfare during the past year.

The winner will be announced at the annual Jaycee Distinguished Service Award - Boss Night Banquet, to which the Jaycee members will invite their bosses.

Past contest winners include James C. Ussery, the winner for 1957, Hayes L. Harkey, Jr., Sam Rubin, Jr. Sheriff Bailey Grant, Jimmy Bisance, Mayor W. L. Howard, Orland Shell, Fred Fudickar, Jr. R. C. White, Jr., and Irving Zeman.

Anyone desiring further information or a more detailed nomination blank may obtain same by calling the chairman of the Jaycee committee, Ford Pipes, Jr., at FA 5-4631. Other members of the committee are John Kelso, Jr., David Masur, Ray Worsham, A. E. Montgomery, J and William D. Brown.

JIM JOHNSON

Crossett Man Takes Office As Justice

CROSSETT (Special) — In a brief ceremony New Year's Day, Jim Johnson, North Crossett attorney, was sworn in as an Associate Justice of the Arkansas Supreme Court. The ceremony was performed by Chief Justice Carlton Harris in the new Justice Building at Little Rock.

The event marked the installation of the youngest member to ever serve on the state's highest court. The 33 - year - old jurist will be taking one of the highest elective offices ever attained by an Ashley County native.

Justice Johnson won the Democratic nomination in a close race with incumbent Minor W. Milwee. In so doing, he accomplished what had been considered politically impossible. No other elected member of the High Court has ever been defeated for re-election.

Johnson began his political career soon after graduating from the Cumberland University in Tennessee, with a law degree, when he became the youngest member elected to the Arkansas State Senate in 1950. He defeated two opponents in the first primary.

This was followed by two unsuccessful bids for state office. In 1954 he came within a few thousand votes of becoming the Attorney General of Arkansas. Again in 1956 he made a bid against Governor Faubus, who was then seeking a second term and who has been elected to a third term.

An outspoken advocate of States Rights, Johnson has been in demand as a speaker all over the South. In the past four years he has spoken in all the "deep south" states and several mid-western states where the issues arising out of recent decisions by the U. S. Supreme Court have come to a focal point of political interest. Many of Johnson's speeches charge that the Federal Courts "are in the process of a mad grab for power that will, if unchecked by the people, eventually lead to the destruction of our Republic."

The new Justice was born at North Crossett. He is the son of T. W. and the late Myrtle Johnson, who for many years operated a country general merchandise store at North Crossett.

Justice Johnson, his wife, Virginia, and their son, Mark, moved to Little Rock this week.

Boosters Note 23 Years Of Gospel Song

When the fi[...] notes of gospel song are heard [...]day at 1:30 p.m., the 23rd year [of t]he Booster's will be officially [lau]nched, at the Booster Hall, [in t]he 400 block of Ouachita Aven[ue].

Approximate[ly 7]5 to 100 vocalists from thro[ugho]ut North Louisiana and So[uth] Arkansas will blend their voi[ces i]n harmony at the Booster Si[nging] Convention.

Booster Presi[dent] Garland May yesterday exter[ded] an invitation to all music ent[husi]asts to attend the admission-f[ree] event, from 1:30 p.m. to 4.

RECE[IVE]D

"The 1959 son[g bo]oks, just received, will be [used] for the Convention, and lea[ding] singers from the area are exp[ected] at the Convention," May s[aid].

New officers will serve for one-year terms w[ill be] elected today, as part of [the p]rogram.

Organized on [...]4, 1935, the Boosters first m[e]t [a]t the Missouri-Pacific rail[road]'s "Booster" Hall, and took t[he] name from this location.

The group ha[s gro]wn from a few interested sin[gers] to several score persons, a[nd atte]ndance at the monthly sing[ing se]ssions has become a highli[ght in] the area.

The singing me[ets a]re held on the first Sunday [of ea]ch month, except for twice [a year] when the State Singing [Conve]ntion takes place.

W. B. Jackson Named Polio Drive Head

William B. [Jacks]on, local insurance counc[ilman], has been appointed Ouachi[ta Pa]rish director for the 1959 M[arch] of Dimes, it was announced [yester]day.

The drive w[ill be] held during the month of [Januar]y.

The polio-figh[ting or]ganization is expanding into [a] new force that will tackl[e healt]h problems on a wider fr[ont an]d no longer will confine its [activiti]es to a single disease. Int[ended ne]w goals include arthritis [and bi]rth defects (congenital mal[formati]ons).

"I am confide[nt that] the people of Ouachita Pa[rish w]ho helped make possible v[ictory] over polio through their co[ntributi]ons to the March of Dimes [in t]he past 20 years, will give [gr]eater support to the Natio[nal Fou]ndations' expanded progra[m in th]e future," the Parish direc[tor said].

PREPAR[ES]

"We would like [to mak]e it clear, as we begin prep[arations] for the 1959 March of [Dimes] that the National Foundati[on will n]ot abandon polio patients," [the] director declared. "We [have a] moral obligation to the [patients] of this parish to contin[ue to] provide needed care and [rehabil]itation, and we will fulfill [that oblig]ation."

The director stre[ssed that] while solution of the prob[lems of] arthritis and birth defec[ts are t]he immediate new goals [of the] March of Dimes, the org[anization] also will follow leads as [they de]velop in the fields of virus [and] studies of the cen[tral ner]vous system.

Jackson is a life[long res]ident of Monroe. He is m[arried to] the former Eunice Add[ison of] New Orleans and is the f[ather of] four children.

Death Claims Frank Bruno; Services Set

Frank Bruno, 83, died at his residence, 501 Adams Street, Saturday morning after a short illness.

Funeral services will be held in the St. Matthew's Church 9 a.m. Monday with Msgr. J. C. Marsh officiating. Interment will follow in the St. Matthew's Cemetery under the direction of the Mulhearn Funeral Home.

He is survived by one daughter, Miss Mary Bruno, and two sons, Peter Bruno and Mitchell Bruno, all of Monroe, and several nieces and nephews.

Mr. Bruno was born June 5, 1875 in Cafalu Diana, Italy. He had been a merchant in Monroe for 43 years and had been in America more than 58 years.

Pallbearers will be Louis Costanza, B. Miano, T. J. Canizaro, Tony Cascio, Paul Bruscato, Bennie Barbiero, Joe Cascio, Joe Costanza, Joe Falletta, and John Joseph.

A rosary service will be recited in the Mulhearn Funeral Chapel Sunday night at 8.

The Palace MONROE

NATIONALLY ADVERTISED BRANDS!

Handbag SALE!

- Dofan
- Lewis
- Josef
- Jana

Save From 35% to 40%

Reg. $7.95 ..... $4.95
Reg. 10.95 ..... 6.95
Reg. 12.95 ..... 8.95
Reg. 15.95 ..... 9.95
Reg. 22.95 ..... 14.95

Here they are . . . a fabulous collection of nationally famous hand bags in fine calf, luxurious broadcloth, wonderful cashmere, and beautiful satin and beads. A handbag for every occassion . . . in all sizes, and styles!

HANDBAGS • STREET FLOOR

Group of Nat. Adv. Handbags of glovecloth, cashmere, Felt, and Velvet .... Good collection! 1/2 OFF

LIMITED QUANTITY!

TUSSY

Wind & Weather Lotion

Softens! soothes! Moisturizes! Contains Hexachlorophene to fight skin infection! Large 12 oz. size, reg. $2.00 . . . $1.00; reg. $1.00 . . . 50c

1/2

COSMETICS • STREET FLOOR

15 Fine QUALITY FUR PIECES Reduced for Quick Sale during

JANUARY FUR CLEARANCE

You may be one of the 15 fortunates to get these bargains. Shop early for best selection!

2 Dark Ranch Mink Stoles	were 299.	now 219.
2 Grey Cerulean Mink Stoles	were 299.	now 219.
3 Pastel Mink Stoles	were 299.	now 219.
1 Pastel Mink Stole	was 170.	now 169.
2 Black Persian Lamb Stoles	were 195.	now 159.
1 Black Persian Lamb Stole	was 170.	now 149.
1 Dyed Squirrel Stole	was 170.	now 149.
1 Dyed Squirrel Stole	was 195.	now 159.
1 Dyed Squirrel Stole	was 210.	now 169.
1 Dyed Blonde Muskrat Jacket	was 249.	now 199.

FUR SALON • SECOND FLOOR

• *Prices subject to fed. tax!* • *Furs Labeled as to country of origin!*

See these and other Tremendous Price Reductions throughout our Store!

SALE!

entire stock Fall-Winter shoes reduced

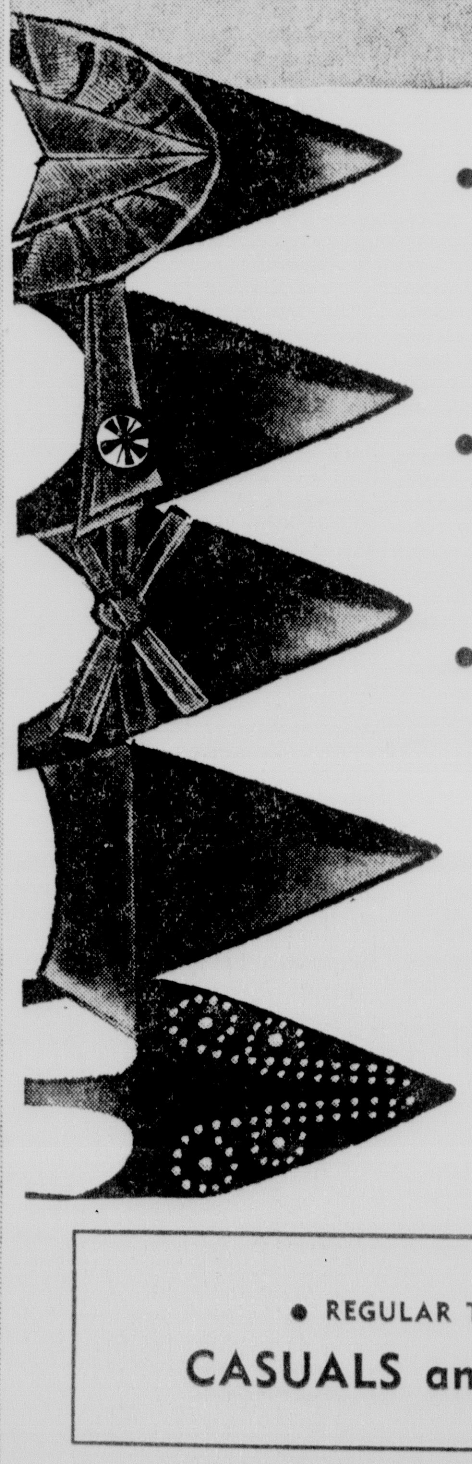

• reg. to 12.95 JACQUELINE and CORELLI 9.90

• reg. to 18.95 MARQUISE 13.90

• reg. to 26.95 PALIZZIO 16.90

Here's your chance . . . all the smartest pointed and open toes, T-straps, slings, needle-slim high and little heels and styled-in-Italy fashions reduced! Find black, brown briarwood, red, calf, suede, textures. AAAA to B and all sizes but not in every style.

SHOE SALON • STREET FLOOR

• REGULAR TO 8.95 CASUALS and FLATS 5.90

The Palace MONROE

Sensational below-cost reductions!

Ready-to-Wear Sale!

We have grouped together a tremendous selection of Ladies' Ready-to-wear . . . all into one ½ price group. Hundreds of items from which to choose . . . all at below-cost prices. Shop early for best selections.

1/2 OFF

Group 1: Reg. 39.95 to $175. SUITS .... ½ off

Group 2: Reg. 49.95 to 99.95 COATS .... ½ off

Group 3: Reg. to 39.95 JR. DRESSES .... ½ off

Group 4: Reg. $35. to $175. DRESSES .... ½ off

Group 5: Large Selection SPORTSWEAR ..... ½ off

The above items are all from our regular stock . . . not special purchases! . . . and you'll admit, are priced to clear! All by famous maker, top resources.' In 5 great groups . . . each with good depth, outstanding values!

FASHIONS • SECOND FLOOR

Monroe Morning World

Page Four-A — Sunday, January 4, 1959

EDITORIALS

Senate Danger Seen

Nationwide realization of the danger involved in the proposal to revoke the senate two-thirds rule is emphasized in an editorial carried in a leading national magazine published in the north. The editorial says that some day our freedom may depend on a senate filibuster.

Democratic radical-liberals and possibly some Republicans plan to swoop down on senate rule 22, which protects free debate in the senate, as soon as congress convenes.

An opening paragraph of the editorial says:

"If they are successful, they will have knocked down a bulwark of the states against national control of local affairs. They will have destroyed a fortress which has prevented many efforts of the majority to tyrannize over he mintority."

As pointed out, those who would limit debate to the wishes of the senate's majority profess to speak in the sacred name of civil rights. In reality, the filibuster has been used scores of times by minorities of all parties and from every section of the country to defeat bils which were repugnant to localities or were regarded as a violation of the state's constitutional rights. Even majorities have used free debate to prevent minorities from defeating legislation.

It was recalled that a majority filibuster in 1917 was at least partly responsible for establishment of the cloture rule under which two-thirds of the senators may limit debate. Instances in which the gag rule has been applied have been extremely rare, yet it may be said that no legislation vital to the good of this country and generally wanted throughout the United States has been defeated because of the rule. If the whole people want a law badly enough it can be passed in spite of delaying tactics, but the two-thirds rules makes it possible to demand the strongest kind of consideration.

In his comments on the coming battle, Draper Phillips said:

"The 'liberals,' in their zeal to secure the vote of, or to protect, the Negro in his civil rights, ignore history. Our federal system was founded on the principal that the senate represents the states, not a majority of the people of the nation. Conditions vary among the states and among groups of states. The advantage of a federal system over a national system of government is that we can accommodate ourselves to these variations. That was the reason for allowing equal representation in the senate and unlimited debate.

"We ought to count 10 before changing the senate rules to limit debate substantially. Such a change would rival F.D.R.'s court-packing bill as a challenge to accepted concepts of government. It required hard work by leaders in both parties and 'unlimited' debate to dispel that threat. It is to be hoped that there are enough senators left with sufficient courage to resist this politically tempting assault on an important bulwark of the federal structure."

There is increasing evidence that people throughout the nation are coming to realize that the cloture rule problem is not one affecting the south alone. They are awakening to the fact that states' rights and the personal liberty of people in all states of the union are at stake.

'Nothing Startling'

While U.S. Attorney General William P. Rogers and his aides are whipping into shape a highly-secret package of civil rights legislative proposals to be presented to the new congress, the word has been "leaked" out, probably purposely, that "nothing startling" will be proposed.

There are two reactions to this information. One is that there has been some cooling off and that the general sentiment throughout the country has had a softening effect on contemplated savage civil rights proposals. The other is that those opposing civil rights laws which would place state affairs under federal domination should not be lulled into a feeling of false security.

One encouraging aspect of the "leaked" information is the report that both F.B.I. Director J. Edgar Hoover and Attorney General Rogers have insisted that local police officers are best equipped to cope with bombings.

Rogers has clamped a lid on discussion of details of the proposed civil rights legislation, although he is holding almost daily conferences at the justice department to work out the form of administration proposals. He has also made a number of trips to the white house.

One of the things which supporters of states' rights and individual rights must beware of most is a reported administration plan to bring up again the highly controversial "Part Three," stricken from the 1957 civil rights act. It would permit the justice department to seek injunctions in the whole field of civil rights on a mass basis.

That would mean that in state school affairs, as well as in everything else pertaining to racial matters, the government would be authorized to obtain injunctions against whole communities before an act of discrimination had been committed and that anyone allegedly violating the injunction would be subject to sentence for contempt of court. It would place the whole country on a federal government order basis.

This is one of the things that supporters of states' rights and individual right must fight against.

GEORGE SOKOLSKY'S DAYS

Coming-Out Parties For Debutantes Not Required

Each year, during the Christmas holidays, when girls come home from college, here in New York, there is a wild series of balls, cocktail parties and similar social activities for the debutantes.

In the older days these were very solemn, very social presentation balls, at which girls of marriageable age were presented to the dowagers, and then the marriageable young men were present and it was often hoped or arranged that a marriage might result. Of course, today the young ladies are likely to have their beaux on hand and there is always a special one who might last for a while or might be the accepted spouse, with or without parental knowledge and consent.

In such instances, and they are quite usual these days, the debutante parties are a waste of time and money because their ultimate objective had already been achieved.

It is an old tradition for parents to want to marry off their daughters, to see them well established, as it used to be said. But these days when girls go away to college the same as the boys do and are on their own, unchaperoned either by mothers or duennas, and when they can earn as much or more than boys do and they enter all the professions, it is just a little silly to have these presentations, in long white dresses, with only a train and a veil required to make it the real thing. For the young ones, these balls have lost their meaning.

But there is another side to all this. Marriage is perhaps the oldest and the most solemn institution among the human race. Any traditions which strengthen the institution of marriage are beneficial socialy. On the other hand, in our Western civilization divorce has become so usual that one sometimes wonders why certain persons, those who have four or six or even more spouses a piece, marry at all. Whenever I hear a young girl say, when her choice is criticized by her elders, that it is alway possible to get a divorce, I know that her marriage is starting badly.

Such people always remain strangers to each other. They have mistaken the biological urge for procreation with their own desire for fun and they have approached marriage without consciousness that it concerns principally a family—a family that is to be held together by love and sacrifice.

In the old days, there was an aristocracy and the social excuse for it was that it set the manners of the period and it maintained a moral society and he who did not restrain himself was regarded as a cad. Those who failed to live up to the manners and morals of the aristocracy were regarded as boors and were excluded from decent company. In the United States, we never had a landed aristocracy although we did have an hereditary one. Money was not always the criterion; it was often ancestry, in the sense that the family had been long on the American continent or had served in the clergy, in government, or in the universities.

Money invaded this older element in the 1880s and 1890s and it was money earned in devious ways, often during the Civil War years. The finer families of the South had been impoverished by war and Boston and Philadelphia families were pleased to have the new wealth marry into them. Some of the most vulgar persons in American life appeared in what was called society in those days and their children and grandchildren have, on the whole, been no improvement on their forebears. In fact, they represent deterioration. For while the earlier crowd imitated the manners of those who admitted them and had the substantial morals of self-made men, the present generation of rich vulgarians has nothing but money. They are not educated. They build nothing. They are not good businessmen. They are not even first-rate connivers.

They only know how to spend their inherited income, how to exchange wives, how to shift about from home to home, leaving their children to the casual care of hirelings, without moral teachings, without religion, without greater purpose in life than to be recognized by a headwaiter. These are the debris of a great nation and they have vulgarized this institution of presentation. When a girl of 18 wears mink, what will satisfy her at 35?

Best View Of The New Year

JOHN A. CLELAND

Small Loan Agency On World Basis Proposed

The administration shortly after congress convenes next week is expected to propose a world-wide small loan agency for undeveloped countries as a subsidiary of the International Bank for Reconstruction and Development.

United States officials dealing in international monetary negotiations are giving the impression this new proposal originated with the Eisenhower administration but in reality it is the brain - child of Senator Mike Monroney, Dem.-Okla.

In fact, Monroney's proposal for an International Development Association received a cool reception by the state and treasury departments when the Oklahoma lawmaker asked that a study of the idea be made.

The senate last summer adopted Monroney's resolution calling for a prompt study to be given to establishing the IDA. In September President Eisenhower instructed Treasury Secretary Robert B. Anderson to sound out other countries on the proposal.

Purpose of the IDA, or as Monroney likes to call it, "The International Piggy Bank," would be to provide a new source of multilateral loans for the less industrialized nations. These loans would differ from those offered under existing programs in that they would:

1. Encourage more countries to contribute capital for international development;
2. Promote greater use of foreign currencies received by the United States from the sale of farm surpluses;
3. Be made for a longer period of time;
4. Carry lower rates of interest;
5. Be payable partly in local currencies; and
6. Provide a separate fund for subordinate loans to supplement the World Bank's lending activities.

Monroney contends that mutual security programs in the past, aid to Greece and Turkey, the Marshall plan, Point IV and others served a useful purpose but such programs today would smack of a handout.

In a recent article in World Affairs magazine Monroney said that on today's economic frontiers the economic significance of the United States aid dollar has been obscured by its political symbolism.

Acceptance of unilateral foreign aid has been represented by extremist political groups within the undeveloped countries as implying a political commitment to support every position taken by the United States in its cold war with the Soviet Union.

Monroney points out that while this is misleading propaganda, these commitments are often taken as a betrayal of the aspirations for independence. Thus what is an economic necessity becomes a political liability for the U. S.

The international type lending agency proposed in Monroney's IDA plan tends to denationalize loan transactions; and it is for this reason many governments prefer to borrow from the World Bank or similar agencies, rather than a single country.

There is not now, however, an international organization to make long - term low - interest loans for economic development repayable partly in local currency.

Treasury Secretary Anderson now has the job of selling the IDA idea to other leading nations of the world which will participate in the loan program. The first foreign reactions to the scheme which was voiced about at the October meeting of the Bank and International Monetary Fund in New Delhi, India were luke warm.

Since that time, however, the idea seems to have caught on and enough countries have exhibited an interest in the plan that some advocates of the program hope congress may approve its charter during the coming session.

The U. S. will probably put up about 34 per cent of the capital in the new agency, the same percentage which this country contributed to the World Bank. The new agency will need a relatively large capital with no specific provision for replenishment.

This is important because of the nature of the agency's transactions. The World Bank raises new capital by floating bond issues on the western world's money market. It's loans are "hard" and repaid in dollars.

When the new agency runs out of dollars and other hard or usable currencies it is presumed it will have to stop lending until the members decide to put up more capital.

VERNON LOUVIERE

Trunks Pour In On Capitol Hill

FOR TRADITION'S SAKE — Capitol Hill is being flooded with trunks again. A lot of newly-elected Congressmen will be surprised when they get theirs. The custom goes back to 1901 when there was a shortage of office space for House members. The trunks cost $17 a piece. Latest order is for 450 trunks costing $7,650. One Congressman thinks the trunk deal is a waste of taxpayers' money but nobody has succeeded in stopping the practice. "It's really a completely unjustified expenditure," says Rep. Gerald R. Ford, Jr., Rep.-Mich. "Why it is perpetuated is more than I can figure out." But two of his elderly colleagues think the trunks are tops and they are in a position to keep them coming. They are Clarence Cannon, Dem.-Mo., chairman of the House appropriations committee, and Rep. John Taber, Rep.-N. Y., ranking Republican on the same committee. They're both eligible for trunk No. 37 when Congress reconvenes. Congressmen use the trunks to store letters and other documents. They also use them to ship things back to the home district. And they can be shipped free under the postage-franking privilege.

THE RECORD IS STRAIGHT — Roy Priest, husband of U. S. Treasurer Ivy Baker Priest, was discussing the origin of the word "booze" with a Washington newsman at a recent Capital social function. Priest said the word was born during the Harrison presidential campaign of 1840 when a Philadelphia distiller named E. C. Booz sold whisky in bottles blown in the shape of log cabins and labeled "Booz's Whisky." A few days later the newsman set Priest straight in his daily column. About four years before the Booz product hit the market, according to the writer, author Washington Irving wrote about tipplers engaged in "bousing." And Poet Edmund Spencer in 1590 referred to a "bouzing can." The expression was brought to the United States by the early English and Dutch.

WAITING IN LINE — It was bound to happen with all these stories about missiles being fired at the moon. A rash of letters began pouring into the Interior Department asking for territorial right on the moon and planets. So much so that Interior officials prepared the following form letter which is being sent to all such applicants: "It is not now nor has it ever been possible for anyone to make application or obtain the right to land on the moon or planets through the United States Government." That should hold them for a while.

PASSED UP BY SANTA — The Goldfine vicuna coat scandals might have had something to with it. At any rate few gifts were dropped off this Christmas at Congressional offices. Rep. Katharine St. George, Rep. N. Y., didn't receive a single gift. Rep. H. R. Gross, Rep.-Iowa, got a plastic billfold-but it was empty. Rep. Clare Hoffman, Rep.-Mich received a letter opener but the donor did not identify himself. Hoffman has a lot of apples and cherries in his district but none were forthcoming. Just as well, says Hoffman, and now he's not under obligation. Somebody in Florida sent some canned rattlesnake meat to Rep. Carl Albert, Dem.- Okla. Rep. Byron Rogers, Dem.-Colo. could be the most disappointed of all. Someone wrote they were sending him a Christmas turkey. It never came.

COME AGAIN, PLEASE — The questions sometimes get involved at Washington press conferences. Take this one, for example, tossed at Secretary of Labor James P. Mitchell: "Mr. Secretary, the other day at the United Nations Henry Cabot Lodge, our ambassador, scolded the Russian Ambassador for calling the United States capitalistic, and he said the Russian Ambassador should stop this type of thing, that it doesn't contribute to the peace of the world, and he ought to know that America is not capitalistic, and then he proceeded to quote Jacques Maritain, the philosopher, who says that America is a country of economic humanism. Now, do you care to comment on that?" Noting that his questioner was wedged against the back of the standing-room-only conference room and unable to find a seat, Mitchell replied, "Sir, if you would sit down, maybe you wouldn't ask this kind of question."

ABSOLUTELY NOT INTERESTED — The Congressional committees which have jurisdiction over the District of Columbia are the least sought after by freshmen lawmakers. Newly-elected Sen. Stephen Young, Dem.-Ohio, told a press conference he wouldn't sit on the District committee. "The people of Ohio did not elect me to be a county commissioner for the District of Columbia," he asserted. "I would not accept such an appointment and would not serve if appointed." A reporter reminded the new senator, "But some one has to handle District affairs." Yes, that's so, Young admitted, but added, "I'd rather it be some one other than Steve Young."

Sen. Kerr (D-Okla.) says Eisenhower has no money sense. If this be true, the President belongs to the overwhelming majority, judging from the way most people are blowing in money these days.

DR. T. R. VAN DELLEN

Appendix Won't Go Away Itself

I expected repercussions when I answered "No" to the question, "Could the appendix disappear without being removed by operation?" A Manhattan woman had an abdominal tumor removed and, at the time of the operation, the surgeon discovered she had only half an appendix. She never had appendicitis and this was her first surgery. I could stop here by saying that the appendix had not disappeared so long as half remained.

Many persons do not realize that these structures vary in size, and it may be difficult to tell a small appendix from half an appendix. But should this organ become inflamed and gangrenous it may swell to such an extent that it ruptures and disintegrates like a balloon that has burst. This rarely if ever happens, however, without pain and the majority of victims become gravely ill with peritonitis.

A Chicagoan writes, "Your statement that nautral gas is not poisonous and is odorless is true so far as it goes but it does not go far enough. It is almost impossible for anyone to encounter odorless gas because gas transmission and distribution companies add an odorant (mercapans) to the gas so it can be identified when it leaks. Natural gas rises to the top of a confining room and displaces the air. Too much will kill by asphyxiation"

This is true. Incomplete combustion of natural gas may create a poisonous compound. This is avoided by keeping stoves and heaters in good condition. It is difficult to include all aspects of a problem in a question and answer.

A beetle in the ear is a painful experience and I described several instances in which Boy Scouts were bothered during their Jamboree at Valley Forge in 1957. The attending physician was able to remove them successfully with a dental bur.

A Colchester woman believes it would have been eaier to take these boys into a dark room and shine a flash-light in the ear; the bugs see the light and come out. This sounds logical for small insects but June bugs fit snugly in the ear canal and cannot turn around or back up.

POISONED BY LEAD

R. W. writes: How is lead poisoning handled?

REPLY

Active treatment depends on the severity of the symptoms and the stage of the poisoning. It is possible to delead the body with an oral preparation — Versene — after the acute stage passes. Treatment consists of an injection every 12 hours for five days. Several courses may be needed to eliminate the metal.

THYROID ACTIVITY

Mrs. D. writes: My husband has no pep or drive and the doctor wants him to have a protein bound iodine test. What information will this test give?

REPLY

It will give a clew on how the thyroid gland is functioning. A lazy thyroid could be responsible for your husband's listlessness.

SORE NOSTRILS

H. Z. writes: What would make the inside of the nose sore in a 77 year old woman? This has lasted for two months.

REPLY

Ulceration and infection are the most common causes of this condition. Why not have your family physician investigate the soreness?

ALLEVIATING SPASM

W. R. writes: Are tranquilizing drugs of any value to a fellow with a spastic colon?

REPLY

Yes, as a temporary measure where spasticity is due to anxiety, frustration, or sleeplessness.

Today's Health Hint—

An unborn child gets his calcium from the mother's bones and not from her teeth.

HOLMES AIEXANDER

Senate Liberals Are Have-Nots

WASHINGTON, D. C. — There is an "economic" interpretation of the revolt of the Liberal Republican Senators, as well as an "ideological" one. The story is at once haves vs. have-nots, and also traditionalists vs. revolutionaries.

The tale is fascinating because it is human, and significant because it is universal. In 1913 the great historian Charles Beard wrote his "economic" theory that the Constitution was designed by the selfish interests; but he lived (I knew him at the end) to regret this brash generalization and to believe that all men live by their philosophies as well as their purses.

Well, a fast pass at the list of Ten Top GOP Liberals shows a majority of have-nots in Senate standings. The two new Republicans, Keating and Scott, have no seniority at all. They will probably be enbalmed, as freshmen generally are, in the most undesirable and unglamourous committees: Post Office and Civil Affairs, District of Columbia Affairs. These Senators - elect in terms of the French Revolution are Sans Culotte — without pants — and it's no wonder they are shouting for change-at-any-price.

With these two freshmen are some sophomores, also relative have-nots. Javits and Morton came to the Senate in 1957; Clifford Case and Cooper in 1955, although the latter had previous but interrupted service. Let us look at the committee assignments as of the 85th Congress of these four fairly - new Republican Senators.

Javits, a former Attorney General of New York State, is not on Judiciary. He has District of Columbia, Rules and Administration, and the Joint Committee on Printing. Morton, a former Assistant Secretary of State, is not on Foreign Relations. He has District of Columbia and Post Office - Civil Service. Case, one of the brightest minds in Congress and a $40,000 - a - year man before he reached the Senate, served three years on the two "freshmen" committees, and only last year reached Banking-Currency as well as Rules-Administration. Cooper, a former Judge and Ambassador, might reasonably expect a place on Judiciary or Foreign Relations. Actually, he serves on Labor - Public Welfare and Rules - Administration, as well as on Joint Committee on the Library.

These six Liberal Republicans clearly have an "economic" motive for revolting against the GOP Senate leadership where the seniors and the "haves" predominate. But the barren and godless idea that the "poor" are always radical and hot for change does not stand up to examination, in the Senate or in life.

The newest Republican Senator of the 85th Congress was also one of the most conservative — Hoblitzell of West Virginia, appointed in January and defeated in November. In the same incoming Class of 1955 with Case and Cooper, we have such right-wing stalwarts as Martin of Iowa and Curtis of Nebraska.

Conversely, the well - established Senators are not always conservative. Leader of the GOP Liberals is George Aiken, a former State Governor, who was born in 1892, came to the Senate in 1940, serves on the choice committees of Agriculture - Forestry and Foreign Relations. Aiken is liberal for the one and honorable reason that his minds works that way. Leader of the GOP Conservatives is Styles Bridges, in many background facts similar to Aiken, his New England neighbor. Bridges, a former State Governor, was born in 1898, came to the Senate in 1937, holds the choice assignments of Appropriations, Armed Services and Space, as well as being chairman of Republican Policy and former President Pro Tempore of the Senate. Like Aiken, Bridges was born with a certain caste of mind — the conservative caste. If Aiken and Bridges were reentering the Senate at this new session, it is predictable that the former would be an insurgent and the latter a traditionalist — regardless of the "economic" status.

Thus, in the Senate, and throughout our free society, we seldom find a monolithic situation, or even an either - or situation. The wondrous complexities of nature have full play, and such is the purpose of true liberty.

PORTRAITS

By James J. Metcalfe

Lord, Keep Us Safe

BLESS us, O Lord, and keep us safe . . . In places near and far . . . As we may travel by the sun . . . Or by some guiding star . . . Let not a tragedy occur . . . Or any injury . . . Or any sudden illness, Lord . . . Wherever we may be . . . Watch over us on highways and . . . In small or large hotel . . . And all along our journey grant . . . We are protected well . . . No inconvenience on a plane . . . Or train or boat we board . . . And no delay, however long . . . Will make us anxious, Lord . . . These little things, O Lord, are not . . . Of any great concern . . . Our most important prayer is for . . . A safe and sound return.

Copyright, 1959, Field Enterprises, Inc. All rights reserved.

Monroe Morning World

(Founded October 20, 1929)
BY ROBERT EWING

John D. Ewing Publisher 1929-1938
Wilson Ewing Publisher 1938-1952

Entered as second class matter at the Monroe post office December 10, 1929, under the act of March 8, 1879 Published every morning by the News-Star—World Publishing Corporation, North 4th and Olive street, Telephone No FA 2-5161.

Robert Ewing Jr Chairman of the Board
William H Bronson President
Richard Hale General Manager
Edmund G Brown Ass't Gen Mgr.
Jack Gates Executive Editor
Frank Noonan Managing Editor

Member of The Associated Press
The Associated Press is Exclusively entitled to the use for reproduction of all news dispatches credited to it or not otherwise credited and also the local news herein

The Branham Company national advertising representatives Offices in New York Chicago, Atlanta Detroit St Louis, Memphis Dallas San Francisco Los Angeles, Charlotte

The Monroe Morning World is an independent newspaper It prints the news impartially It supports what it believes to be right It opposes what it believes to be wrong without regard to party politics.

Monroe Morning World

Page Four-A Sunday, January 4, 1959

EDITORIALS

Senate Danger Seen

Nationwide realization of the danger involved in the proposal to revoke the senate two-thirds rule is emphasized in an editorial carried in a leading national magazine published in the north. The editorial says that some day our freedom may depend on a senate filibuster.

Democratic radical-liberals and possibly some Republicans plan to swoop down on senate rule 22, which protects free debate in the senate, as soon as congress convenes.

An opening paragraph of the editorial says:

"If they are successful, they will have knocked down a bulwark of the states against national control of local affairs. They will have destroyed a fortress which has prevented many efforts of the majority to tyrannize over he mintority."

As pointed out, those who would limit debate to the wishes of the senate's majority profess to speak in the sacred name of civil rights. In reality, the filibuster has been used scores of times by minorities of all parties and from every section of the country to defeat bils which were repugnant to localities or were regarded as a violation of the state's constitutional rights. Even majorities have used free debate to prevent minorities from defeating legislation.

It was recalled that a majority filibuster in 1917 was at least partly responsible for establishment of the cloture rule under which two-thirds of the senators may limit debate. Instances in which the gag rule has been applied have been extremely rare, yet it may be said that no legislation vital to the good of this country and generally wanted throughout the United States has been defeated because of the rule. If the whole people want a law badly enough it can be passed in spite of delaying tactics, but the two-thirds rules makes it possible to demand the strongest kind of consideration.

In his comments on the coming battle, Draper Phillips said:

"The 'liberals,' in their zeal to secure the vote of, or to protect, the Negro in his civil rights, ignore history. Our federal system was founded on the principal that the senate represents the states, not a majority of the people of the nation. Conditions vary among the states and among groups of states. The advantage of a federal system over a national system of government is that we can accommodate ourselves to these variations. That was the reason for allowing equal representation in the senate and unlimited debate.

"We ought to count 10 before changing the senate rules to limit debate substantially. Such a change would rival F.D.R.'s court-packing bill as a challenge to accepted concepts of government. It required hard work by leaders in both parties and 'unlimited' debate to dispel that threat. It is to be hoped that there are enough senators left with sufficient courage to resist this politically tempting assault on an important bulwark of the federal structure."

There is increasing evidence that people throughout the nation are coming to realize that the cloture rule problem is not one affecting the south alone. They are awakening to the fact that states' rights and the personal liberty of people in all states of the union are at stake.

'Nothing Startling'

While U.S. Attorney General William P. Rogers and his aides are whipping into shape a highly-secret package of civil rights legislative proposals to be presented to the new congress, the word has been "leaked" out, probably purposely, that "nothing startling" will be proposed.

There are two reactions to this information. One is that there has been some cooling off and that the general sentiment throughout the country has had a softening effect on contemplated savage civil rights proposals. The other is that those opposing civil rights laws which would place state affairs under federal domination should not be lulled into a feeling of false security.

One encouraging aspect of the "leaked" information is the report that both F.B.I. Director J. Edgar Hoover and Attorney General Rogers have insisted that local police officers are best equipped to cope with bombings.

Rogers has clamped a lid on discussion of details of the proposed civil rights legislation, although he is holding almost daily conferences at the justice department to work out the form of administration proposals. He has also made a number of trips to the white house.

One of the things which supporters of states' rights and individual rights must beware of most is a reported administration plan to bring up again the highly controversial "Part Three," stricken from the 1957 civil rights act. It would permit the justice department to seek injunctions in the whole field of civil rights on a mass basis.

That would mean that in-state school affairs, as well as in everything else pertaining to racial matters, the government would be authorized to obtain injunctions against whole communities before an act of discrimination had been committed and that anyone allegedly violating the injunction would be subject to sentence for contempt of court. It would place the whole country on a federal government order basis.

This is one of the things that supporters of states' rights and individual right must fight against.

GEORGE SOKOLSKY'S DAYS

Coming-Out Parties For Debutantes Not Required

Each year, during the Christmas holidays, when girls come home from college, here in New York, there is a wild series of balls, cocktail parties and similar social activities for the debutantes.

In the older days these were very solemn, very social presentation balls, at which girls of marriageable age were presented to the dowagers, and then the marriageable young men were present and it was often hoped or arranged that a marriage might result. Of course, today the young ladies are likely to have their beaux on hand and there is always a special one who might last for a while or might be the accepted spouse, with or without parental knowledge and consent.

In such instances, and they are quite usual these days, the debutante parties are a waste of time and money because their ultimate objective had already been achieved.

It is an old tradition for parents to want to marry off their daughters, to see them well established, as it used to be said. But these days when girls go away to college the same as the boys do and are on their own, unchaperoned either by mothers or duennas, and when they can earn as much or more than boys do and they enter all the professions, it is just a little silly to have these presentations, in long white dresses, with only a train and a veil required to make it the real thing. For the young ones, these balls have lost their meaning.

But there is another side to all this. Marriage is perhaps the oldest and the most solemn institution among the human race. Any traditions which strengthen the institution of marriage are beneficial socialy. On the other hand, in our Western civilization divorce has become so usual that one sometimes wonders why certain persons, those who have four or six or even more spouses a piece, marry at all. Whenever I hear a young girl say, when her choice is criticized by her elders, that it is alway possible to get a divorce, I know that her marriage is starting badly.

Such people always remain strangers to each other. They have mistaken the biological urge for procreation with their own desire for fun and they have approached marriage without consciousness that it concerns principally a family—a family that is to be held together by love and sacrifice.

In the old days, there was an aristocracy and the social excuse for it was that it set the manners of the period and it maintained a moral society and he who did not restrain himself was regarded as a cad. Those who failed to live up to the manners and morals of the aristocracy were regarded as boors and were excluded from decent company. In the United States, we never had a landed aristocracy although we did have an hereditary one. Money was not always the criterion; it was often ancestry, in the sense that the family had been long on the American continent or had served in the clergy, in government, or in the universities.

Money invaded this older element in the 1880s and 1890s and it was money earned in devious ways, often during the Civil War years. The finer families of the South had been impoverished by war and Boston and Philadelphia families were pleased to have the new wealth marry into them. Some of the most vulgar persons in American life appeared in what was called society in those days and their children and grandchildren have, on the whole, been no improvement on their forebears. In fact, they represent deterioration. For while the earlier crowd imitated the manners of those who admitted them and had the substantial morals of self-made men, the present generation of rich vulgarians has nothing but money. They are not educated. They build nothing. They are not good businessmen. They are not even first-rate connivers.

They only know how to spend their inherited income, how to exchange wives, how to shift about from home to home, leaving their children to the casual care of hirelings, without moral teachings, without religion, without greater purpose in life than to be recognized by a headwaiter. These are the debris of a great nation and they have vulgarized this institution of presentation. When a girl of 18 wears mink, what will satisfy her at 35?

Best View Of The New Year

JOHN A. CLELAND

Small Loan Agency On World Basis Proposed

The administration shortly after congress convenes next week is expected to propose a world-wide small loan agency for undeveloped countries as a subsidiary of the International Bank for Reconstruction and Development.

United States officials dealing in international monetary negotiations are giving the impression this new proposal originated with the Eisenhower administration but in reality it is the brain-child of Senator Mike Monroney, Dem.-Okla.

In fact, Monroney's proposal for an International Development Association received a cool reception by the state and treasury departments when the Oklahoma lawmaker asked that a study of the idea be made.

The senate last summer adopted Monroney's resolution calling for a prompt study to be given to establishing the IDA. In September President Eisenhower instructed Treasury Secretary Robert B. Anderson to sound out other countries on the proposal.

Purpose of the IDA, or as Monroney likes to call it, "The International Piggy Bank," would be to provide a new source of multilateral loans for the less industrialized nations. These loans would differ from those offered under existing programs in that they would:

1. Encourage more countries to contribute capital for international development;

2. Promote greater use of foreign currencies received by the United States from the sale of farm surpluses;

3. Be made for a longer period of time;

4. Carry lower rates of interest;

5. Be payable partly in local currencies; and

6. Provide a separate fund for subordinate loans to supplement the World Bank's lending activities.

Monroney contends that mutual security programs in the past, aid to Greece and Turkey, the Marshall plan, Point IV and others served a useful purpose but such programs today would smack of a handout.

In a recent article in World Affairs magazine Monroney said that on today's economic frontiers the economic significance of the United States aid dollar has been obscured by its political symbolism.

Acceptance of unilateral foreign aid has been represented by extremist political groups within the undeveloped countries as implying a political commitment to support every position taken by the United States in its cold war with the Soviet Union.

Monroney points out that while this is misleading propaganda, these commitments are often taken as a betrayal of the aspirations for independence. Thus what is an economic necessity becomes a political liability for the U. S.

The international type lending agency proposed in Monroney's IDA plan tends to denationalize loan transactions; and it is for this reason many governments prefer to borrow from the World Bank or similar agencies, rather than a single country.

There is not now, however, an international organization to make long-term low-interest loans for economic development repayable partly in local currency.

Treasury Secretary Anderson now has the job of selling the IDA idea to other leading nations of the world which will participate in the loan program. The first foreign reactions to the scheme which was voiced about at the October meeting of the Bank and International Monetary Fund in New Delhi, India were luke warm.

Since that time, however, the idea seems to have caught on and enough countries have exhibited an interest in the plan that some advocates of the program hope congress may approve its charter during the coming session.

The U. S. will probably put up about 34 per cent of the capital in the new agency, the same percentage which this country contributed to the World Bank. The new agency will need a relatively large capital with no specific provision for replenishment.

This is important because of the nature of the agency's transactions. The World Bank raises new capital by floating bond issues on the western world's money market. It's loans are "hard" and repaid in dollars.

When the new agency runs out of dollars and other hard or usable currencies it is presumed it will have to stop lending until the members decide to put up more capital.

VERNON LOUVIERE

Trunks Pour In On Capitol Hill

FOR TRADITION'S SAKE — Capitol Hill is being flooded with trunks again. A lot of newly-elected Congressmen will be surprised when they get theirs. The custom goes back to 1901 when there was a shortage of office space for House members. The trunks cost $17 a piece. Latest order is for 450 trunks costing $7,650. One Congressman thinks the trunk deal is a waste of taxpayers' money but nobody has succeeded in stopping the practice. "It's really a completely unjustified expenditure," says Rep. Gerald R. Ford, Jr., Rep.-Mich. "Why it is perpetuated is more than I can figure out." But two of his elderly colleagues think the trunks are tops and they are in a position to keep them coming. They are Clarence Cannon, Dem.-Mo., chairman of the House appropriations committee, and Rep. John Taber, Rep.-N. Y., ranking Republican on the same committee. They're both eligible for trunk No. 37 when Congress reconvenes. Congressmen use the trunks to store letters and other documents. They also use them to ship things back to the home district. And they can be shipped free under the postage-franking privilege.

THE RECORD IS STRAIGHT — Roy Priest, husband of U. S. Treasurer Ivy Baker Priest, was discussing the origin of the word "booze" with a Washington newsman at a recent Capital social function. Priest said the word was born during the Harrison presidential campaign of 1840 when a Philadelphia distiller named E. C. Booz sold whisky in bottles blown in the shape of log cabins and labeled "Booz's Whisky." A few days later the newsman set Priest straight in his daily column. About four years before the Booz product hit the market, according to the writer, author Washington Irving wrote about tipplers engaged in "bousing." And Poet Edmund Spencer in 1590 referred to a "bouzing can." The expression was brought to the United States by the early English and Dutch.

WAITING IN LINE — It was bound to happen with all these stories about missiles being fired at the moon. A rash of letters began pouring into the Interior Department asking for territorial right on the moon and planets. So much so that Interior officials prepared the following form letter which is being sent to all such applicants: "It is not now nor has it ever been possible for anyone to make application or obtain the right to land on the moon or planets through the United States Government." That should hold them for a while.

PASSED UP BY SANTA — The Goldfine vicuna coat scandals might have had something to with it. At any rate few gifts were dropped off this Christmas at Congressional offices. Rep. Katharine St. George, Rep. N. Y., didn't receive a single gift. Rep. H. R. Gross, Rep.-Iowa, got a plastic billfold-but it was empty. Rep. Clare Hoffman, Rep.-Mich received a letter opener but the donor did not identify himself. Hoffman has a lot of apples and cherries in his district but none were forthcoming. Just as well, says Hoffman, and now he's not under obligation. Somebody in Florida sent some canned rattlesnake meat to Rep. Carl Albert, Dem.-Okla. Rep. Byron Rogers, Dem.-Colo. could be the most disappointed of all. Someone wrote they were sending him a Christmas turkey. It never came.

COME AGAIN, PLEASE — The questions sometimes get involved at Washington press conferences. Take this one, for example, tossed at Secretary of Labor James P. Mitchell: "Mr. Secretary, the other day at the United Nations Henry Cabot Lodge, our ambassador, scolded the Russian Ambassador for calling the United States capitalistic, and he said the Russian Ambassador should stop this type of thing, that it doesn't contribute to the peace of the world, and he ought to know that America is not capitalistic, and then he proceeded to quote Jacques Maritain, the philosopher, who says that America is a country of economic humanism. Now, do you care to comment on that?" Noting that his questioner was wedged against the back of the standing-room-only conference room and unable to find a seat, Mitchell replied, "Sir, if you would sit down, maybe you wouldn't ask this kind of question."

ABSOLUTELY NOT INTERESTED — The Congressional committees which have jurisdiction over the District of Columbia are the least sought after by freshmen lawmakers. Newly-elected Sen. Stephen Young, Dem.-Ohio, told a press conference he wouldn't sit on the District committee. "The people of Ohio did not elect me to be a county commissioner for the District of Columbia," he asserted. "I would not accept such an appointment and would not serve if appointed." A reporter reminded the new senator, "But some one has to handle District affairs." Yes, that's so, Young admitted, but added, "I'd rather it be some one other than Steve Young."

Sen. Kerr (D-Okla.) says Eisenhower has no money sense. If this be true, the President belongs to the overwhelming majority, judging from the way most people are blowing in money these days.

DR. T. R. VAN DELLEN

Appendix Won't Go Away Itself

I expected repercussions when I answered "No" to the question, "Could the appendix disappear without being removed by operation?" A Manhattan woman had an abdominal tumor removed and, at the time of the operation, the surgeon discovered she had only half an appendix. She never had appendicitis and this was her first surgery. I could stop here by saying that the appendix had not disappeared so long as half remained.

Many persons do not realize that these structures vary in size, and it may be difficult to tell a small appendix from half an appendix. But should this organ become inflamed and gangrenous it may swell to such an extent that it ruptures and disintegrates like a balloon that has burst. This rarely if ever happens, however, without pain and the majority of victims become gravely ill with peritonitis.

A Chicagoan writes, "Your statement that nautral gas is not poisonous and is odorless is true so far as it goes but it does not go far enough. It is almost impossible for anyone to encounter odorless gas because gas transmission and distribution companies add an odorant (mercapans) to the gas so it can be identified when it leaks. Natural gas rises to the top of a confining room and displaces the air. Too much will kill by asphyxiation"

This is true. Incomplete combustion of natural gas may create a poisonous compound. This is avoided by keeping stoves and heaters in good condition. It is difficult to include all aspects of a problem in a question and answer.

A beetle in the ear is a painful experience and I described several instances in which Boy Scouts were bothered during their Jamboree at Valley Forge in 1957. The attending physician was able to remove them successfully with a dental bur.

A Colchester woman believes it would have been easier to take these boys into a dark room and shine a flash-light in the ear; the bugs see the light and come out. This sounds logical for small insects but June bugs fit snugly in the ear canal and cannot turn around or back up.

POISONED BY LEAD

R. W. writes: How is lead poisoning handled?

REPLY

Active treatment depends on the severity of the symptoms and the stage of the poisoning. It is possible to delead the body with an oral preparation — Versene — after the acute stage passes. Treatment consists of an injection every 12 hours for five days. Several courses may be needed to eliminate the metal.

THYROID ACTIVITY

Mrs. D. writes: My husband has no pep or drive and the doctor wants him to have a protein bound iodine test. What information will this test give?

REPLY

It will give a clew on how the thyroid gland is functioning. A lazy thyroid could be responsible for your husband's listlessness.

SORE NOSTRILS

H. Z. writes: What would make the inside of the nose sore in a 77 year old woman? This has lasted for two months.

REPLY

Ulceration and infection are the most common causes of this condition. Why not have your family physician investigate the soreness?

ALLEVIATING SPASM

W. R. writes: Are tranquilizing drugs of any value to a fellow with a spastic colon?

REPLY

Yes, as a temporary measure where spasticity is due to anxiety, frustration, or sleeplessness.

Today's Health Hint—

An unborn child gets his calcium from the mother's bones and not from her teeth.

HOLMES AIEXANDER

Senate Liberals Are Have-Nots

WASHINGTON, D. C. — There is an "economic" interpretation of the revolt of the Liberal Republican Senators, as well as an "ideological" one. The story is at once haves vs. have-nots, and also traditionalists vs. revolutionaries.

The tale is fascinating because it is human, and significant because it is universal. In 1913 the great historian Charles Beard wrote his "economic" theory that the Constitution was designed by the selfish interests; but he lived (I knew him at the end) to regret this brash generalization and to believe that all men live by their philosophies as well as their purses.

Well, a fast pass at the list of Ten Top GOP Liberals shows a majority of have-nots in Senate standings. The two new Republicans, Keating and Scott, have no seniority at all. They will probably be enbalmed, as freshmen generally are, in the most undesirable and unglamourous committees: Post Office and Civil Affairs, District of Columbia Affairs. These Senators-elect in terms of the French Revolution are Sans Culotte — without pants — and it's no wonder they are shouting for change-at-any-price.

With these two freshmen are some sophomores, also relative have-nots. Javits and Morton came to the Senate in 1957; Clifford Case and Cooper in 1955, although the latter had previous but interrupted service. Let us look at the committee assignments as of the 85th Congress of these four fairly-new Republican Senators.

Javits, a former Attorney General of New York State, is not on Judiciary. He has District of Columbia, Rules and Administration, and the Joint Committee on Printing. Morton, a former Assistant Secretary of State, is not on Foreign Relations. He has District of Columbia and Post Office - Civil Service. Case, one of the brightest minds in Congress and a $40,000-a-year man before he reached the Senate, served three years on the two "freshmen" committees, and only last year reached Banking-Currency as well as Rules-Administration. Cooper, a former Judge and Ambassador, might reasonably expect a place on Judiciary or Foreign Relations. Actually, he serves on Labor - Public Welfare and Rules - Administration, as well as on Joint Committee on the Library.

These six Liberal Republicans clearly have an "economic" motive for revolting against the GOP Senate leadership where the seniors and the "haves" predominate. But the barren and godless idea that the "poor" are always radical and hot for change does not stand up to examination, in the Senate or in life.

The newest Republican Senator of the 85th Congress was also one of the most conservative — Hoblitzell of West Virginia, appointed in January and defeated in November. In the same incoming Class of 1955 with Case and Cooper, we have such right-wing stalwarts as Martin of Iowa and Curtis of Nebraska.

Conversely, the well-established Senators are not always conservative. Leader of the GOP Liberals is George Aiken, a former State Governor, who was born in 1892, came to the Senate in 1940, serves on the choice committees of Agriculture - Forestry and Foreign Relations. Aiken is liberal for the one and honorable reason that his minds works that way. Leader of the GOP Conservatives is Styles Bridges, in many background facts similar to Aiken, his New England neighbor. Bridges, a former State Governor, was born in 1898, came to the Senate in 1937, holds the choice assignments of Appropriations, Armed Services and Space, as well as being chairman of Republican Policy and former President Pro Tempore of the Senate. Like Aiken, Bridges was born with a certain caste of mind — the conservative caste. If Aiken and Bridges were reentering the Senate at this new session, it is predictable that the former would be an insurgent and the latter a traditionalist — regardless of the "economic" status.

Thus, in the Senate, and throughout our free society, we seldom find a monolithic situation, or even an either-or situation. The wondrous complexities of nature have full play, and such is the purpose of true liberty.

PORTRAITS

By James J. Metcalfe

Lord, Keep Us Safe

BLESS us, O Lord, and keep us safe . . . In places near and far . . . As we may travel by the sun . . . Or by some guiding star . . . Let not a tragedy occur . . . Or any injury . . . Or any sudden illness, Lord . . . Wherever we may be . . . Watch over us on highways and . . . In small or large hotel . . . And all along our journey grant . . . We are protected well . . . No inconvenience on a plane . . . Or train or boat we board . . . And no delay, however long . . . Will make us anxious, Lord . . . These little things, O Lord, are not . . . Of any great concern . . . Our most important prayer is for . . . A safe and sound return.

Copyright, 1959, Field Enterprises, Inc. All rights reserved.

Monroe Morning World

(Founded October 20, 1929)
BY ROBERT EWING

John D. Ewing, Publisher	1929-1938
Wilson Ewing, Publisher	1938-1952

Entered as second class matter at the Monroe post office December 10, 1929, under the act of March 8, 1879. Published every morning by the News-Star-World Publishing Corporation, North 4th and Olive street, Telephone No. FA 2-5161.

Robert Ewing Jr.	Chairman of the Board
William H. Bronson	President
Richard Hale	General Manager
Edmund G. Brown	Ass't Gen. Mgr.
Jack Gates	Executive Editor
Frank Noonan	Managing Editor

Member of The Associated Press
The Associated Press is Exclusively entitled to the use for reproduction of all news dispatches credited to it or not otherwise credited and also the local news herein.

The Branham Company national advertising representatives. Offices in New York, Chicago, Atlanta, Detroit, St. Louis, Memphis, Dallas, San Francisco, Los Angeles, Charlotte.

The Monroe Morning World is an independent newspaper. It prints the news impartially. It supports what it believes to be right. It opposes what it believes to be wrong without regard to party politics.

Groundwork Set For Improvements

(Continued From Page One)

duced by more than 35 per cent.

Interested citizens reviewing the city's activities and finances should keep in mind that revenues from the power and water systems go to the Utilities Commission. The city general fund receives monthly payments from the commission's so - called surpluses.

For that reason the city's income was down. Nevertheless, on May 15 the city paid off all its old debts, cleaning the city's accounts to that date.

Howard explained that because city revenues are collected more or less at once, the city generally runs five to seven months behind on bills accumulated.

"But the big thing that we are proud of is the $1-million debt in past due accounts has been paid off," Howard said. "Now all we have to take care of are those bills which come with the general operation of the city."

Although the planning commission is a story in itself, the city-sponsored group began taking shape in 1958. Federal aid was obtained, Arch B. Winters of Mobile was employed to supervise the program and the commission settled down to its first full year of work.

Meanwhile, the city coordinated efforts with the Monroe Area Industrial Development Corporation to obtain rights to Selman Field.

The one - time military installation was converted into the Monroe Industrial Park, railroads came to the support of the project and at year's end local industry - seekers were closer to bagging a big payroll than at anytime during recent years.

"Progress is our motto," Howard said, quickly pointing to the people's support in improving 84 streets.

"It's through the cooperation of our citizens that we were able to improve these 84 streets throughout the city," Rodriguez explained.

Minor but important improvements made were several purchases,. including a machine to paint safety zones, accounting department equipment, two mosquito fogging machines and mechanical sweepers to keep the streets clean.

Other new equipment included five new buses, three fire department autos, three police motorcycles, a bulldozer, a motor grader and 16 two - way police radios.

Meanwhile, the number of employes was reduced by 35, an indicaiton of the corners which the present administraiton cut.

With state and federal officials making plans for the super highway and its by - passes in Monroe and the area, Howard and Rodriguez paid special tribute to State Highway Director R. B. Richardson.

"It was because of Mr. Richardson that we were able to do a great deal of street work within the city," Howard said.

But perhaps one of the biggest roles in the city's progressive year was played by its employes. At year's end, the City Council recognized its employes with an additional day off for Christmas.

Nineteen fifty nine is expected to hold even better things for Monroe's city government. "It's progress," Howard said, "with the people behind us, the city certainly must go forward."

JES' Ramblin'

(Continued From Page One)

her cousin served only a year as mayor dying in 1890.

Pilgrimage

The Natchez Pilgrimage is each year a big event and many from the Twin Cities always attend.

It is announced that this year it will open February 28 and close April 1. Its purpose is to recapture some of the life as it was lived in plantation days in the Deep South. The Natchez Garden club and the Pilgrimage Garden club are its sponsors.

Speaker

The North Monroe Lions club is looking with deep interest for the program when the club has the first meeting of the new year next Tuesday. At that time the famed Cajun story teller, Lionel J. Champagne, will be the entertainer. He resides in Baton Rouge and will come to the local meeting with a large number of highly interesting yarns that are reflective of Cajun life down the state.

In his business relations Mr. Champagne serves as tax expert and Public Accountant.

HOTEL FRANCES CORNER

LOANS

★ ANY TYPE ★ LOW COST

See or Call Stan Bagwell or Mel Duvall

1st finance and thrift

Local People Understanding Local Problems

PHONE FA 2-7623

Keep YOUR PROMISE

...Each month, retailers review their accounts to ascertain which customers keep promises and which do not—and the matter of keeping promises has a most important bearing on your future credit standing.

Prompt payment of accounts builds a credit record of priceless value not only here at home but wherever and whenever credit is needed.

THE CREDIT BUREAU

Monroe—West Monroe, Louisiana

105 Wood St., Monroe, La.

THE EMBLEM OF NATIONAL RETAIL CREDIT ASSOCIATION FOUNDED 1912 SOUND CREDIT

Soviet Lunik Speeding For Area Of Sun

(Continued From Page One)

the sun will be 123¼ million miles.

"The artificial planet will reach this point at the beginning of September 1959.

Premier Nikita Khrushchev hailed the project, saying it proves the Russians "are the first in the world to map out the way from the earth to the moon.

First announcements said the 3,239-pound rocket was aimed toward the moon. Later the Russians estimated that the rocket was missing the moon by 7,750 to 5,000 miles.

Jubilant Moscow citizens called the new space traveler Lunik—a combination of Luna for moon and Sputnik.

Soviet scientist Yakovlevich Martynov said Friday night the flight was "a true last rehearsal for the real cosmic journey" of man. But scientists statements were more cautious, referring to manned flights to planets "in our generation."

Khrushchev told a Communist party meeting in Minsk the rocket showed "that the socialist order stimulates the speedy development of economy, science, technology and culture."

Scientists in interviews with Tass, official Soviet news agency, were quick to point out the soaring flight that began Friday far outstripped heights reached by four unsuccessful moon probes by the United States. The U. S. Air Force Pioneer I reached 71,300 miles.

A government announcement predicting the rocket will go into orbit around the sun gave no scientific estimates of the distance of the orbit from the sun or of the satellite's life expectancy.

Prof. H. S. W. Massey, chairman of Britain's International Geophysical Year committee on artificial satellites, said in London the orbit probably would be thousands of miles out from the sun. If it remains out of the sun's fiery, far-flung atmosphere, it might stay in orbit for millions of years.

Loaded with 796½ pounds of scientific instruments, the rocket was sending back what was described as priceless informaton on space to meet the problems of future manned flights.

On its near approach to the moon it was expected to send back data on the sediments of the lunar surface, the properties of the moon's inner strata, and the moon's magnetic field.

This was the prediction of Alexander Khabakov, a moon expert. It also will provide a more accurate idea of the shape of the moon, he said. There was no indication that the rocket was equipped to take pictures.

Other instruments were sending back data on the earth's magnetic field, the band of radioactivity girdling the globe, interplanetary gas, and the intensity of cosmic rays.

"A colossal amount of information has been received," said Alexander Topchiev, vice president of the U.S.S.R. Academy of Sciences.

The rocket was broadcasting from radio sets at 19.997, 19.995, 19.993 and 183.6 megahertz, a unit of wavelength measurement similar to the megacycle.

The signals were being picked up by Czechoslovak as well as Soviet stations.

They also were being picked up elsewhere in the world, but the data was in code. The Russians had not given outsiders the key.

The Russians lost radio contact temporarily when the rocket passed below the horizon. But Moscow's radio said it could be observed in North and South America as it passed westerly over the Pacific.

At one point the rocket by prearranged signal cut loose a cloud of sodium resembling a comet's tail. Bad weather prevented pictures in Moscow. A scientist said the cloud was photographed by an observatory near Alma Ata, in Soviet central Asia, and a photographer in Scotland also shot what he believed was the cloud.

The government announcement said the rocket had attained a speed of 11.2 kilometers—about 7 miles—a second, described as the impetus needed to escape the earth's gravitation.

A top Soviet scientist said it developed too great a speed to become a satellite of the moon.

"The rocket will pass the moon and will continue its flight into outer space within the limits of the solar system," said Anatoly Blagonravov, head of the department of technical sciences at the academy of sciences.

Prof. Alexander Mikhailov, president of the Astronomical Council of the Academy of Sciences, estimated the launching speed at nearly 50 per cent greater than that needed for sending a satellite into orbit around the earth. Mikhailov told Tass the launching marks the beginning of a study of other members of the solar system by manned space vehicles.

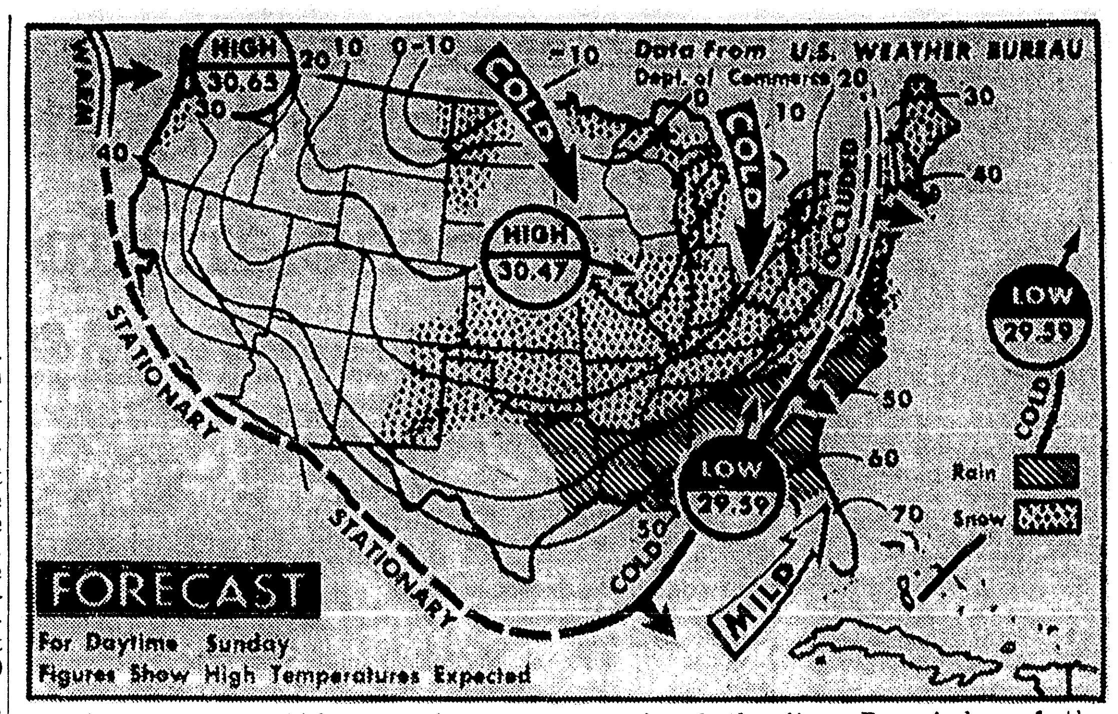

WEATHER FORECAST — Rain, snow, sleet or freezing rain will probably stretch southwest from mid-Atlantic states to portions of Arkansas, Louisiana and East Texas Sunday. South of this band, rain is forecast with snow north of the line. Remainder of the nation can expect fair skies although some snow flurries are likely along north Pacific coast. Temperatures east of the Rockies are forecast to become colder. (AP Wirephoto)

The Weather

THE FORECAST

MONROE AREA: Continued icy, with freezing rain and a chance of snow today, cold tomorrow. Yesterday's high, 57, low 32

ARKANSAS: Cold wave warning, with occasional light snow today, continued cold Monday

LOUISIANA: Freezing rain, snow, cold today, Monday

Yesterday's Temperatures

6 a.m.	36
Noon	57
6 p.m.	45
Barometer 6 p.m.	29.85
Sunrise today	7:11 a.m.
Sunset today	5:15 p.m.

River Stages

Stations:	Flood stage	Present stage	24-hour change
MISSISSIPPI			
St. Louis	30	-1.9	0.1 Fall
Memphis	34	1.1	0.8 Rise
Helena	44	6.6	1.2 Rise
Arkansas City	42	1.0	0.5 Rise
Vicksburg	43	s-0.5	0.2 Fall
Natchez	48	s5.8	0.2 Fall
Red Rvr Ldng	45		
Baton Rouge	35	s4.7	0.0
Donaldsonville	28	3.8	0.1 Rise
New Orleans	17	1.8	0.1 Fall
ATCHAFALAYA			
Morgan City	6	3.2	0.2 Rise
OUACHITA			
Camden	26	9.9	0.3 Rise
Monroe	40	z14.2	0.2 Rise
BLACK			
Jonesville	50		
OHIO			
Pittsburgh	25	z16.4	0.2 Fall
Cincinnati	52	s16.7	2.8 Rise
Cairo	40	12.7	0.6 Rise
ARKANSAS			
Little Rock	23	-2.0	0.3 Rise
RED			
Shreveport	30	5.9	0.0
Alexandria	32	s1.6	0.2 Fall
PEARL			
Jackson	18	13.0	

s-Stage yesterday morning.
z-Pool stage.

Construction Of Churches Soars Locally

(Continued From Page One)

repairs in Monroe. This is compared with $5,588,211 spent for this purpose during all the 12 months of 1957.

In West Monroe, the first 11 months of 1958 showed construction amounting to $1,782,765.

The past year found the Twin Cities alert to the promotion of industrial expansion. Many forces joined give the community a good year in this respect.

A leader in this phase of the area's growth was the Monroe Area Industrial Development Corporation, the efforts of which resulted in establishment of just under a million dollars worth of industry here, employing about 200 persons. MAIDCO, incidentally, has in motion negotiations which show promise of bringing several other businesses and industries to the Twin Cities within the next few months.

Procurement of federal release on a large acreage of choice lands at Selman Field made it possible for MAIDCO and the City of Monroe to establish an "industrial park" which has attracted the interest of a large number of manufacturing executives seeking relocation sites in the South.

The year 1958 did not see a record insofar as home construction was concerned, but the end of November saw the year's first 11 months far in excess of all of 1957. During the period of January 1 through November 30, 1958, the city of Monroe alone had issued 282 permits to build residential units. Their value was estimated at $2,657,933.

Permits for commercial construction in the city of Monroe for the 11 months totaled $2,443,758.

These figures are compared with 244 permits to build dwellings throughout all of 1957. Their cost was estimated at $2,415,313. The 77 permits issued for commercial structures in 1957 carried a money value of $1,921,374.

The difference in the totals for the two years can be accounted for through alterations, repairs and moving costs. It is to be kept in mind that these millions of dollars were spent within the corporate limits of Monroe and West Monroe and do not include that done in Ouachita Parish outside city limits. That total, too, is impressive.

NON-SMOKERS

LANSING, Mich. (UPI) — Gov. G. Mennen Williams, a non-smoker, presented a cigarette case to Democratic National Chairman Paul Butler Thursday as a token of his appreciation for Butler's participation in Williams' sixth inaugural.

Butler doesn't smoke, either.

Alaska Becomes 49th State; New Flag Is Unveiled

(Continued From Page One)

honoring the original states are unaltered.

Eisenhower divulged that he personally preferred a different design but had accepted the recommendation of a special commission he named to work out the pattern.

The flag becomes official on the Fourth of July and will be flown on government buildings until then. An executive order also said it would be improper for individuals and private firms to fly it before that date. Meantime, the old 48-star flag can be properly flown until it wears out.

The solemn proclamation ceremony in the President's cabinet room was attended by proud Alaskan officials, Vice President Richard M. Nixon, and Speaker Sam Rayburn (D-Tex.).

The proclamation conferred statehood on a vast area which was known scoffingly as "Seward's Icebox" and "Seward's Folly" when purchased from czarist Russia for $7,200,000 in 1867.

Alaska is the first new state since New Mexico and Arizona entered the union in 1912. Statehood for Hawaii is next on the congressional schedule.

The President made a special helicopter trip from his Gettysburg, Pa., farm to preside at the ceremonies.

2 Short Change Suspects Held In Parish Jail

Two men suspected of operating a short change racket were being held by the Ouachita parish sheriff's department last night for investigation.

Sheriff Bailey Grant listed the pair as a Florida man and an Indiana man and said they were arrested by state police after a radio local item was put out by the sheriff's office.

In the short change game, Grant said, one purchases a cheap item and pays for it with a $10 bill, for instance. When he is given change for the ten he swears that he orignally paid with a $20 bill and is sometimes given change for the larger bill.

Essentially the same thing happened to a West Monroe grocer Saturday afternoon and he became suspicious when the man ran out the door, around the block and got into a blue Chevrolet convertible. He then notified authorities.

State police picked up the pair east of Monroe in a car fitting the description of the grocer.

The two suspects denied the incident but it was determined that they were in Ruston Friday where a similar short change incident occurred. Grant said his department was awaiting arrival of Ruston authorities to complete the case.

Giant Storm Dumps Snow Over Nation

(Continued From Page One)

packed and, in some areas, highways were closed to traffic.

At Chicago, about five inches of snow blanketed the city and caused a freak accident on famed Michigan Avenue. A public bus skidded rounding an intersection, crashed into a retaining wall protecting steps to an underground garage, and knocked a four - by-four foot piece of granite onto two young children, killing a 4-year-old girl and critically injuring her 9-year-old sister.

Travel by auto was almost impossible in Kansas, where a howling arctic blizzard dumped heavy snow and whipped up deep drifts. The blizzard, which also hit Missouri, closed most state roads in Kansas although U.S. highways were open. The Kansas storm came hard on the heels of a storm that dumped up to 10 inches and more of snow over Kansas last Wednesday, and had not yet melted away.

At Liberal, Kan. an Air Force missile mounted on a trailer, believed to be an Atlas en route to the Strategic Air Command at Omaha, Neb. was stopped by snow and ice.

A young couple became stranded during the height of the storm near Wichita, Kan. Friday night when their car stalled in a drift as they returned from a hunting trip. Deanna Davis, 19, remained in the auto as her fiance, Tony Ruggeiro, 19, struggled through snow and cold for two miles to summon help at a farmhouse. Ruggeiro collapsed in the farmyard of Harry Eilert and was dragged inside.

After learning about the girl, Deputy Sheriff Herby Bellomy and Harry Eilert Jr., 17, rode horseback through snowdrifts to the car, and rescued Miss Davis, who was near hysteria and turning blue from cold.

At Kansas City, Kan. an Air National Guard pilot, Lt. Max Spriggs, 33, Minneapolis, became lost in the snowstorm over Lansing, Kan. Tower employes at Kansas City municipal air terminal heard Spriggs' emergency call for help as he circled over Lansing, and finally persuaded him to land at Kansas City where he was being tracked on radar. Spriggs, following instructions relayed by radio, landed his plane safely.

Meanwhile, the cold wave plunged the temperature to as low as 49 degrees below zero at West Yellowstone, Mont. the coldest spot in the nation early Saturday. At Floodwood, Minn., a ranger station 40 miles northwest of Duluth, the mercury hit 38 below, while Virginia, Minn., recorded 30 below.

Other sub - zero readings included Duluth and Helena, Mont., 24 below; Bismarck, N. D., 14 below Fargo, N. D., 11 below; Minneapolis, 7 below; Denver, 4 below, and Amarillo, Tex., 2 below.

Snow from the storm was carried by strong northerly winds into Indiana, Kentucky, Tennessee and Mississippi, with snow flurries extending into Arizona and New Mexico.

Snow also reached into Illinois and Wisconsin. Up to four inches fell at Chicago by mid - day Saturday, and streets and roads in the Chicago area were extremely hazardous. Traffic continued to move slowly through the area, and the city pushed all available snow removal equipment into action.

In Florida, damaging winds and heavy rains raked the peninsula's mid - section. Tornado warnings were posted from Tampa to Cape Canaveral, the missile - launching center, but an all - clear was issued later by the weather bureau. Winds were clocked at 35 to 40 miles per hour, and ripped off palm branches and downed power lines. The winds also touched off a $12,000 fire at St. Petersburg.

In Louisiana, thick fog rolled in on New Orleans, halting air traffic and forcing traffic on the Mississippi River to a standstill.

Three-Hour-Old Infant Kidnaped

(Continued From Page One)

appeal for good care for the child. The baby's formula was broadcast and a timetable was given for her feedings.

She was supposed to start receiving boiled water every three hours starting at 9:15 a.m. Saturday. At 3 p.m. Saturday, she was to start receiving a special formula, two ounces every four hours.

Fears were expressed that Lisa Rose might develop pneumonia without expert care.

"This is a desperate race against time," said Dr. Aurora Bernadez, resident in pediatrics at the hospital.

The child's parents were distraught. The mother nearly became hysterical after the father broke the news to her, and she was placed under sedation.

"My baby, my baby, my baby," she sobbed.

"I plead, whoever took my baby, please have her baptised as a Catholic."

Police and the FBI agents had only a few clues to go on. The woman who took the baby was described as a bleached blonde between 30 and 35 years of age, with a light complexion and weighing around 140 pounds.

Authorities said the Chionchio's apparently were chance victims. Their baby just happened to be the one taken by the kidnaper.

Good Report On Economy Given Here

(Continued From Page One)

to correctly analyze trends in their area.

So, it is indicative of good things for the Monroe-West Monroe area when all four banks - Ouachita National, Central Savings Bank and Trust Company, First National Bank of West Monroe and Sterlington Bank -readily state that "things are prosperous here."

Their books back it up.

DEPOSITS

The four banks show a staggering total of $85,050,000 in deposits for the period up to the day before Christmas.

What impresses economists, however, is the fact that the patrons of these four banks have an all-time high in savings. There are $21,226,459 and then some, in savings deposits, and one of the bank officials said his institution was paying out more this year in interests to savings despositors than to stockholders.

Because the Christmas season's operations are not yet tabulated, it is impossible to draw a close comparison between this year and last, but all banks here report an appreciable gain in every category - deposits, savings and average daily deposits.

Economists look at average daily deposit figures for an insight into trends. These have been pleasingly heavy this year.

The Louisiana Business Review published by the Division of Research, College of Commerce, Louisiana State University, has this to say about business in general throughout Louisiana:

Based on 31 lines of business for which data is available, business activity in Louisiana during the first 10 months of 1958 was below that of the same period of 1957.

RECENT UPRISING

However, local surveys reveal that November and December business brought a rosier hue to the picture. Not all trade areas reported declines in trade during the first 10 months of this year, however, and the Monroe-West Monroe area was one of these.

The Louisiana Business Review shows that department stores in the state showed a rise of .7 per cent in October, 1958 from a year ago.

The Monroe trade center showed an increase of 10.8 per cent. Retail drug sales here showed a rise of 2.2 per cent as compared with a statewide decline of .5 per cent.

Retail grocery sales over the state increased 7.5 per cent from October, 1957, but here at home, there was a rise of retail grocery buying by 29.7 per cent.

Men's clothing sales in Louisiana were up 3.4 per cent in October from the same month of 1957, but in Monroe-West Monroe, the increase was 4.5 per cent. For some reason or other, the women of this community bought many more clothes than those in sister communities of Louisiana. The state survey showed that sales in October were down 1.1 per cent, but here, they were up 27 per cent.

Down .1 per cent from October of 1957 in the state, shoe store sales here during last October were up .9 per cent. Furniture stores sales here were up 7.8 per cent over October of last year, but Building material sales jumped 39.9 per cent for the same 31-day period.

Postal receipts at the Monroe Post Office were up 33.3 per cent for October of this year compared with October of 1957. West Monroe's Post Office showed a gain of 55.3 per cent.

In the freight carloadings category, October of 1958 saw an increase of 48.5 per cent for inbound freight, and 25.7 per cent for outbound traffic. Sterlington had a decrease of 1.4 per cent in inbound cars, but a 1 per cent increase in outbound.

Crowds In Cuba Welcome Castro In Gala Fashion

(Continued From Page One)

Batista followers making a last-ditch attempt to flee the city.

The provinces apparently were under control of the rebel group, but there were believed to be a few pockets in Pinar del Rio western province in which Castro's forces have trapped Batista remnants whose local commander already has been sentenced to death.

There were persistent reports that Gen. Eulogio Cantillo, the man Batista left in command of the army when he fled to the Dominican Republic, had been arrested.

Castro has accused Cantillo of betrayal in failing to stick to his agreement to hand Havana peacefully over to the rebel forces.

Many rebel groups have established their headquarters in hotels, some of them plush hostelries now being evacuated by American tourists.

Peacock's

FIRST-OF-THE YEAR INTERNATIONAL SILVER

sale!

Closes February 14, 1959

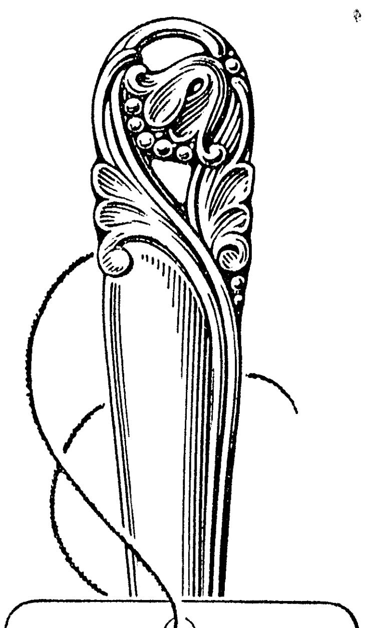

INTERNATIONAL STERLING

Spring Glory

30% off

all open stock

FILL IN...

...ADD ON

OR START

A NEW SERVICE

ALL ON PEACOCK'S EASY TERMS—
★ NO MONEY DOWN!
★ A YEAR TO PAY!
★ NO INTEREST!
★ NO CARRYING CHARGE

After sale, Spring Glory will be retired and available on a special order basis from the factory for immediate delivery.

Place Setting Pieces	Regular	Special
Teaspoon	4.25	2.98
Place Fork	6.50	4.55
Place Knife	6.25	4.38
Salad Fork	5.50	3.85
Cream Soup	5.50	3.85
Dessert Spoon	5.50	3.85
Butter Spreader, H. H.	4.75	3.33
Place Settings—Luncheon		
6-piece Place Setting	32.75	22.93
5-piece Place Setting	28.00	19.60
4-piece Place Setting	22.50	15.75
Other Place Pieces		
Dinner Knife	7.00	4.90
Dinner Fork	8.50	5.95
Oyster Fork	4.25	2.98
Coffee Spoon	2.75	1.93
Iced Teaspoon	5.50	3.85
Serving Pieces		
Butter Knife	7.75	5.43
Cheese Server	6.50	4.55
Cold Meat Fork, Large	14.00	9.80
Cold Meat Fork, Small	13.50	9.45
Gravy Ladle	12.75	8.93
Jelly Server	7.00	4.90
Lemon Fork	4.75	3.33
Bon Bon or Nut Spoon	6.00	4.20
Olive Fork	4.75	3.33
Pie Server, H. H.	12.00	8.40
Roast Set, 2-piece	37.50	26.25
Steak Set, 2-piece	22.50	15.75
Salad or Buffet Fork, Large	16.75	11.73
Salad or Buffet Spoon, Large	16.75	11.73
Olivewood Salad Set, 2-pc.	14.50	10.15
Cream or Sauce Ladle	7.75	5.43
Sugar Spoon	6.50	4.55
Sugar or Ice Tongs	7.75	5.43
Tablespoon, Plain	11.00	7.70
Tablespoon, Pierced	11.00	7.70
Tomato Server	15.60	10.50
Set Combinations		
42-pc. Set—Luncheon Size	246.00	172.20
20-pc. Set—Luncheon Size	112.00	78.40

Prices include Federal Tax.

BUDGET TERMS AVAILABLE

peacock's Leading Jewelers

129 DeSiard St., Monroe, La.

Groundwork Set For Improvements

(Continued From Page One)

duced by more than 35 per cent.

Interested citizens reviewing the city's activities and finances should keep in mind that revenues from the power and water systems go to the Utilities Commission. The city general fund receives monthly payments from the commission's so - called surpluses.

For that reason the city's income was down. Nevertheless, on May 15 the city paid off all its old debts, cleaning the city's accounts to that date.

Howard explained that because city revenues are collected more or less at once, the city generally runs five to seven months behind on bills accumulated.

"But the big thing that we are proud of is the $1-million debt in past due accounts has been paid off," Howard said, "Now all we have to take care of are those bills which come with the general operation of the city."

Although the planning commission is a story in itself, the city-sponsored group began taking shape in 1958. Federal aid was obtained, Arch B. Winters of Mobile was employed to supervise the program and the commission settled down to its first full year of work.

Meanwhile, the city coordinated efforts with the Monroe Area Industrial Development Corporation to obtain rights to Selman Field.

The one - time military installation was converted into the Monroe Industrial Park, railroads came to the support of the project and at year's end local industry - seekers were closer to bagging a big payroll than at anytime during recent years.

"Progress is our motto," Howard said, quickly pointing to the people's support in improving 84 streets.

"It's through the cooperation of our citizens that we were able to improve these 84 streets throughout the city," Rodriguez explained.

Minor but important improvements made were several purchases,. including a machine to paint safety zones, accounting department equipment, two mosquito fogging machines and mechanical sweepers to keep the streets clean.

Other new equipment included five new buses, three fire department autos, three police motorcycles, a bulldozer, a motor grader and 16 two - way police radios.

Meanwhile, the number of employes was reduced by 35, an indicaiton of the corners which the present administraiton cut.

With state and federal officials making plans for the super highway and its by - passes in Monroe and the area, Howard and Rodriguez paid special tribute to State Highway Director R. B. Richardson.

"It was because of Mr. Richardson that we were able to do a great deal of street work within the city," Howard said.

But perhaps one of the biggest roles in the city's progressive year was played by its employes. At year's end, the City Council recognized its employes with an additional day off for Christmas.

Nineteen fifty nine is expected to hold even better things for Monroe's city government. "It's progress," Howard said, "with the people behind us, the city certainly must go forward."

JES' Ramblin'

(Continued From Page One)

her cousin served only a year as mayor dying in 1890.

Pilgrimage

The Natchez Pilgrimage is each year a big event and many from the Twin Cities always attend.

It is announced that this year it will open February 28 and close April 1. Its purpose is to recapture some of the life as it was lived in plantation days in the Deep South. The Natchez Garden club and the Pilgrimage Garden club are its sponsors.

Speaker

The North Monroe Lions club is looking with deep interest for the program when the club has the first meeting of the new year next Tuesday. At that time the famed Cajun story teller, Lionel J. Champagne, will be the entertainer. He resides in Baton Rouge and will come to the local meeting with a large number of highly interesting yarns that are reflective of Cajun life down the state.

In his business relations Mr. Champagne serves as tax expert and Public Accountant.

HOTEL FRANCES CORNER
LOANS
★ ANY TYPE ★ LOW COST
See or Call Stan Bagwell or Mel Duvall
1st finance and thrift
Local People Understanding Local Problems
PHONE FA 2-7623

Keep
YOUR PROMISE
. . . Each month, retailers review their accounts to ascertain which customers keep promises and which do not—and the matter of keeping promises has a most important bearing on your future credit standing.
Prompt payment of accounts builds a credit record of priceless value not only here at home but wherever and whenever credit is needed.
THE CREDIT BUREAU
Monroe—West Monroe, Louisiana
105 Wood St., Monroe, La.
THE EMBLEM OF NATIONAL RETAIL CREDIT ASSOCIATION FOUNDED 1912 SOUND CREDIT

Soviet Lunik Speeding For Area Of Sun

(Continued From Page One)

the sun will be 123¼ million miles.

"The artificial planet will reach this point at the beginning of September 1959.

Premier Nikita Khrushchev hailed the project, saying it proves the Russians "are the first in the world to map out the way from the earth to the moon.

First announcements said the 3,239-pound rocket was aimed toward the moon. Later the Russians estimated that the rocket was missing the moon by 7,750 to 5,000 miles.

Jubilant Moscow citizens called the new space traveler Lunik—a combination of Luna for moon and Sputnik.

Soviet scientist Yakovlevich Martynov said Friday night the flight was "a true last rehearsal for the real cosmic journey" of man. But scientists statements were more cautious, referring to manned flights to planets "in our generation."

Khrushchev told a Communist party meeting in Minsk the rocket showed "that the socialist order stimulates the speedy development of economy, science, technology and culture."

Scientists in interviews with Tass, official Soviet news agency, were quick to point out the soaring flight that began Friday far outstripped heights reached by four unsuccessful moon probes by the United States. The U. S. Air Force Pioneer I reached 71,300 miles.

A government announcement predicting the rocket will go into orbit around the sun gave no scientific estimates of the distance of the orbit from the sun or of the satellite's life expectancy.

Prof. H. S. W. Massey, chairman of Britain's International Geophysical Year committee on artificial satellites, said in London the orbit probably would be thousands of miles out from the sun. If it remains out of the sun's fiery, far-flung atmosphere, it might stay in orbit for millions of years.

Loaded with 796½ pounds of scientific instruments, the rocket was sending back what was described as priceless informaton on space to meet the problems of future manned flights.

On its near approach to the moon it was expected to send back data on the sediments of the lunar surface, the properties of the moon's inner strata, and the moon's magnetic field.

This was the prediction of Alexander Khabakov, a moon expert. It also will provide a more accurate idea of the shape of the moon, he said. There was no indication that the rocket was equipped to take pictures.

Other instruments were sending back data on the earth's magnetic field, the band of radioactivity girdling the globe, interplanetary gas, and the intensity of cosmic rays.

"A colossal amount of information has been received," said Alexander Topchiev, vice president of the U.S.S.R. Academy of Sciences.

The rocket was broadcasting from radio sets at 19.997, 19.995, 19.993 and 183.6 megahertz, a unit of wavelength measurement similar to the megacycle.

The signals were being picked up by Czechoslovak as well as Soviet stations.

They also were being picked up elsewhere in the world, but the data was in code. The Russians had not given outsiders the key.

The Russians lost radio contact temporarily when the rocket passed below the horizon. But Moscow's radio said it could be observed in North and South America as it passed westerly over the Pacific.

At one point the rocket by prearranged signal cut loose a cloud of sodium resembling a comet's tail. Bad weather prevented pictures in Moscow. A scientist said the cloud was photographed by an observatory near Alma Ata, in Soviet central Asia, and a photographer in Scotland also shot what he believed was the cloud.

The government announcement said the rocket had attained a speed of 11.2 kilometers—about 7 miles—a second, described as the impetus needed to escape the earth's gravitation.

A top Soviet scientist said it developed too great a speed to become a satellite of the moon.

"The rocket will pass the moon and will continue its flight into outer space within the limits of the solar system," said Anatoly Blagonravov, head of the department of technical sciences at the academy of sciences.

Prof. Alexander Mikhailov, president of the Astronomical Council of the Academy of Sciences, estimated the launching speed at nearly 50 per cent greater than that needed for sending a satellite into orbit around the earth. Mikhailov told Tass the launching marks the beginning of a study of other members of the solar system by manned space vehicles.

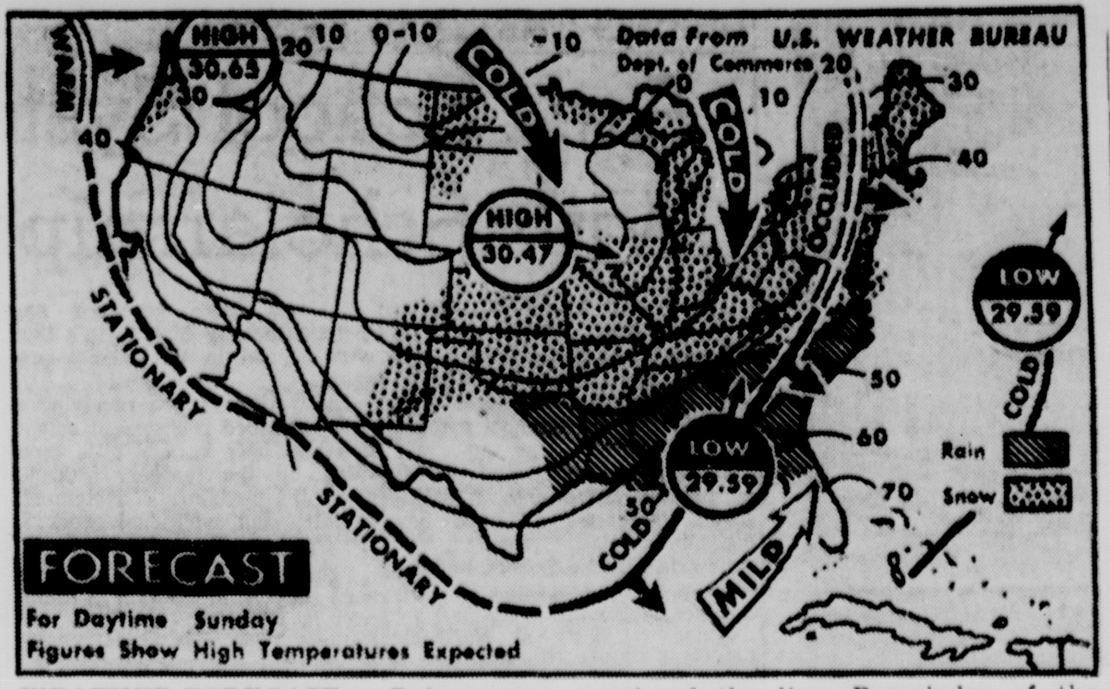

WEATHER FORECAST — Rain, snow, sleet or freezing rain will probably stretch southwest from mid-Atlantic states to portions of Arkansas, Louisiana and East Texas Sunday. South of this band, rain is forecast with snow north of the line. Remainder of the nation can expect fair skies although some snow flurries are likely along north Pacific coast. Temperatures east of the Rockies are forecast to become colder. (AP Wirephoto)

The Weather

THE FORECAST

MONROE AREA: Continued icy, with freezing rain and a chance of snow today, cold tomorrow. Yesterday's high, 57, low 32

ARKANSAS: Cold wave warning, with occasional light snow today, continued cold Monday

LOUISIANA: Freezing rain, snow, cold today, Monday

Yesterday's Temperatures

6 a.m.	36
Noon	57
6 p.m.	45
Barometer 6 p.m.	29.85
Sunrise today	7:11 a.m.
Sunset today	5:15 p.m.

River Stages

Stations:	Flood stage	Present stage	24-hour change
MISSISSIPPI			
St. Louis	30	-1.9	0.1 Fall
Memphis	34	1.1	0.8 Rise
Helena	44	6.6	1.2 Rise
Arkansas City	42	1.0	0.5 Rise
Vicksburg	43	s-0.5	0.2 Fall
Natchez	48	s5.8	0.2 Fall
Red Rvr Ldng	45		
Baton Rouge	35	s4.7	0.0
Donaldsonville	28	3.8	0.1 Rise
New Orleans	17	1.8	0.1 Fall
ATCHAFALAYA			
Morgan City	6	3.2	0.2 Rise
OUACHITA			
Camden	26	9.9	0.3 Rise
Monroe	40	z14.2	0.2 Rise
BLACK			
Jonesville	50		
OHIO			
Pittsburgh	25	z16.4	0.2 Fall
Cincinnati	52	s16.7	2.8 Rise
Cairo	40	12.7	0.6 Rise
ARKANSAS			
Little Rock	23	-2.0	0.3 Rise
RED			
Shreveport	30	5.9	0.0
Alexandria	32	s1.6	0.2 Fall
PEARL			
Jackson	18	13.0	

s-Stage yesterday morning.
z-Pool stage.

Construction Of Churches Soars Locally

(Continued From Page One)

repairs in Monroe. This is compared with $5,588,211 spent for this purpose during all the 12 months of 1957.

In West Monroe, the first 11 months of 1958 showed construction amounting to $1,782,765.

The past year found the Twin Cities alert to the promotion of industrial expansion. Many forces joined give the community a good year in this respect.

A leader in this phase of the area's growth was the Monroe Area Industrial Development Corporation, the efforts of which resulted in establishment of just under a million dollars worth of industry here, employing about 200 persons. MAIDCO, incidentally, has in motion negotiations which show promise of bringing several other businesses and industries to the Twin Cities within the next few months.

Procurement of federal release on a large acreage of choice lands at Selman Field made it possible for MAIDCO and the City of Monroe to establish an "industrial park" which has attracted the interest of a large number of manufacturing executives seeking relocation sites in the South.

The year 1958 did not see a record insofar as home construction was concerned, but the end of November saw the year's first 11 months far in excess of all of 1957. During the period of January 1 through November 30, 1958, the city of Monroe alone had issued 282 permits to build residential units. Their value was estimated at $2,657,933.

Permits for commercial construction in the city of Monroe for the 11 months totaled $2,443,758.

These figures are compared with 244 permits to build dwellings throughout all of 1957. Their cost was estimated at $2,415,313. The 77 permits issued for commercial structures in 1957 carried a money value of $1,921,374.

The difference in the totals for the two years can be accounted for through alterations, repairs and moving costs. It is to be kept in mind that these millions of dollars were spent within the corporate limits of Monroe and West Monroe and do not include that done in Ouachita Parish outside city limits. That total, too, is impressive.

NON-SMOKERS

LANSING, Mich. (UPI) — Gov. G. Mennen Williams, a non-smoker, presented a cigarette case to Democratic National Chairman Paul Butler Thursday as a token of his appreciation for Butler's participation in Williams' sixth inaugural.

Butler doesn't smoke, either.

Alaska Becomes 49th State; New Flag Is Unveiled

(Continued From Page One)

honoring the original states are unaltered.

Eisenhower divulged that he personally preferred a different design but had accepted the recommendation of a special commission he named to work out the pattern.

The flag becomes official on the Fourth of July and will be flown on government buildings until then. An executive order also said it would be improper for individuals and private firms to fly it before that date. Meantime, the old 48-star flag can be properly flown until it wears out.

The solemn proclamation ceremony in the President's cabinet room was attended by proud Alaskan officials, Vice President Richard M. Nixon, and Speaker Sam Rayburn (D-Tex.).

The proclamation conferred statehood on a vast area which was known scoffingly as "Seward's Icebox" and "Seward's Folly" when purchased from czarist Russia for $7,200,000 in 1867.

Alaska is the first new state since New Mexico and Arizona entered the union in 1912. Statehood for Hawaii is next on the congressional schedule.

The President made a special helicopter trip from his Gettysburg, Pa., farm to preside at the ceremonies.

2 Short Change Suspects Held In Parish Jail

Two men suspected of operating a short change racket were being held by the Ouachita parish sheriff's department last night for investigation.

Sheriff Bailey Grant listed the pair as a Florida man and an Indiana man and said they were arrested by state police after a radio local item was put out by the sheriff's office.

In the short change game, Grant said, one purchases a cheap item and pays for it with a $10 bill, for instance. When he is given change for the ten he swears that he orignally paid with a $20 bill and is sometimes given change for the larger bill.

Essentially the same thing happened to a West Monroe grocer Saturday afternoon and he became suspicious when the man ran out the door, around the block and got into a blue Chevrolet convertible. He then notified authorities.

State police picked up the pair east of Monroe in a car fitting the description of the grocer.

The two suspects denied the incident but it was determined that they were in Ruston Friday where a similar short change incident occurred. Grant said his department was awaiting arrival of Ruston authorities to complete the case.

Giant Storm Dumps Snow Over Nation

(Continued From Page One)

packed and, in some areas, highways were closed to traffic.

At Chicago, about five inches of snow blanketed the city and caused a freak accident on famed Michigan Avenue. A public bus skidded rounding an intersection, crashed into a retaining wall protecting steps to an underground garage, and knocked a four - by-four foot piece of granite onto two young children, killing a 4-year-old girl and critically injuring her 9-year-old sister.

Travel by auto was almost impossible in Kansas, where a howling arctic blizzard dumped heavy snow and whipped up deep drifts. The blizzard, which also hit Missouri, closed most state roads in Kansas although U.S. highways were open. The Kansas storm came hard on the heels of a storm that dumped up to 10 inches and more of snow over Kansas last Wednesday, and had not yet melted away.

At Liberal, Kan. an Air Force missile mounted on a trailer, believed to be an Atlas en route to the Strategic Air Command at Omaha, Neb. was stopped by snow and ice.

A young couple became stranded during the height of the storm near Wichita, Kan. Friday night when their car stalled in a drift as they returned from a hunting trip. Deanna Davis, 19, remained in the auto as her fiance, Tony Ruggeiro, 19, struggled through snow and cold for two miles to summon help at a farmhouse. Ruggeiro collapsed in the farmyard of Harry Eilert and was dragged inside.

After learning about the girl, Deputy Sheriff Herby Bellomy and Harry Eilert Jr., 17, rode horseback through snowdrifts to the car, and rescued Miss Davis, who was near hysteria and turning blue from cold.

At Kansas City, Kan. an Air National Guard pilot, Lt. Max Spriggs, 33, Minneapolis, became lost in the snowstorm over Lansing, Kan. Tower employes at Kansas City municipal air terminal heard Spriggs' emergency call for help as he circled over Lansing, and finally persuaded him to land at Kansas City where he was being tracked on radar. Spriggs, following instructions relayed by radio, landed his plane safely.

Meanwhile, the cold wave plunged the temperature to as low as 49 degrees below zero at West Yellowstone, Mont. the coldest spot in the nation early Saturday. At Floodwood, Minn., a ranger station 40 miles northwest of Duluth, the mercury hit 38 below, while Virginia, Minn., recorded 30 below.

Other sub - zero readings included Duluth and Helena, Mont., 24 below; Bismarck, N. D., 14 below Fargo, N. D., 11 below; Minneapolis, 7 below; Denver, 4 below, and Amarillo, Tex., 2 below.

Snow from the storm was carried by strong northerly winds into Indiana, Kentucky, Tennessee and Mississippi, with snow flurries extending into Arizona and New Mexico.

Snow also reached into Illinois and Wisconsin. Up to four inches fell at Chicago by mid - day Saturday, and streets and roads in the Chicago area were extremely hazardous. Traffic continued to move slowly through the area, and the city pushed all available snow removal equipment into action.

In Florida, damaging winds and heavy rains raked the peninsula's mid - section. Tornado warnings were posted from Tampa to Cape Canaveral, the missile - launching center, but an all - clear was issued later by the weather bureau. Winds were clocked at 35 to 40 miles per hour, and ripped off palm branches and downed power lines. The winds also touched off a $12,000 fire at St. Petersburg.

In Louisiana, thick fog rolled in on New Orleans, halting air traffic and forcing traffic on the Mississippi River to a standstill.

Three-Hour-Old Infant Kidnaped

(Continued From Page One)

appeal for good care for the child. The baby's formula was broadcast and a timetable was given for her feedings.

She was supposed to start receiving boiled water every three hours starting at 9:15 a.m. Saturday. At 3 p.m. Saturday, she was to start receiving a special formula, two ounces every four hours.

Fears were expressed that Lisa Rose might develop pneumonia without expert care.

"This is a desperate race against time," said Dr. Aurora Bernadez, resident in pediatrics at the hospital.

The child's parents were distraught. The mother nearly became hysterical after the father broke the news to her, and she was placed under sedation.

"My baby, my baby, my baby," she sobbed.

"I plead, whoever took my baby, please have her baptised as a Catholic."

Police and the FBI agents had only a few clues to go on. The woman who took the baby was described as a bleached blonde between 30 and 35 years of age, with a light complexion and weighing around 140 pounds.

Authorities said the Chionchio's apparently were chance victims. Their baby just happened to be the one taken by the kidnaper.

Good Report On Economy Given Here

(Continued From Page One)

to correctly analyze trends in their area.

So, it is indicative of good things for the Monroe-West Monroe area when all four banks - Ouachita National, Central Savings Bank and Trust Company, First National Bank of West Monroe and Sterlington Bank -readily state that "things are prosperous here."

Their books back it up.

DEPOSITS

The four banks show a staggering total of $85,050,000 in deposits for the period up to the day before Christmas.

What impresses economists, however, is the fact that the patrons of these four banks have an all-time high in savings. There are $21,226,469 and then some, in savings deposits, and one of the bank officials said his institution was paying out more this year in interests to savings despositors than to stockholders.

Because the Christmas season's operations are not yet tabulated, it is impossible to draw a close comparison between this year and last, but all banks here report an appreciable gain in every category - deposits, savings and average daily deposits.

Economists look at average daily deposit figures for an insight into trends. These have been pleasingly heavy this year.

The Louisiana Business Review published by the Division of Research, College of Commerce, Louisiana State University, has this to say about business in general throughout Louisiana:

Based on 31 lines of business for which data is available, business activity in Louisiana during the first 10 months of 1958 was below that of the same period of 1957.

RECENT UPRISING

However, local surveys reveal that November and December business brought a rosier hue to the picture. Not all trade areas reported declines in trade during the first 10 months of this year, however, and the Monroe-West Monroe area was one of these.

The Louisiana Business Review shows that department stores in the state showed a rise of .7 per cent in October, 1958 from a year ago.

The Monroe trade center showed an increase of 10.8 per cent. Retail drug sales here showed a rise of 2.2 per cent as compared with a statewide decline of .5 per cent.

Retail grocery sales over the state increased 7.5 per cent from October, 1957, but here at home, there was a rise of retail grocery buying by 29.7 per cent.

Men's clothing sales in Louisiana were up 3.4 per cent in October from the same month of 1957, but in Monroe-West Monroe, the increase was 4.5 per cent. For some reason or other, the women of this community bought many more clothes than those in sister communities of Louisiana. The state survey showed that sales in October were down 1.1 per cent, but here, they were up 27 per cent.

Down .1 per cent from October of 1957 in the state, shoe store sales here during last October were up .9 per cent. Furniture stores sales here were up 7.8 per cent over October of last year, but Building material sales jumped 39.9 per cent for the same 31-day period.

Postal receipts at the Monroe Post Office were up 33.3 per cent for October of this year compared with October of 1957. West Monroe's Post Office showed a gain of 55.3 per cent.

In the freight carloadings category, October of 1958 saw an increase of 48.5 per cent for inbound freight, and 25.7 per cent for outbound traffic. Sterlington had a decrease of 1.4 per cent in inbound cars, but a 1 per cent increase in outbound.

Crowds In Cuba Welcome Castro In Gala Fashion

(Continued From Page One)

Batista followers making a last-ditch attempt to flee the city.

The provinces apparently were under control of the rebel group, but there were believed to be a few pockets in Pinar del Rio western province in which Castro's forces have trapped Batista remnants whose local commander already has been sentenced to death.

There were persistent reports that Gen. Eulogio Cantillo, the man Batista left in command of the army when he fled to the Dominican Republic, had been arrested.

Castro has accused Cantillo of betrayal in failing to stick to his agreement to hand Havana peacefully over to the rebel forces.

Many rebel groups have established their headquarters in hotels, some of them plush hostelries now being evacuated by American tourists.

Peacock's
FIRST-OF-THE YEAR INTERNATIONAL SILVER
sale!
Closes February 14, 1959

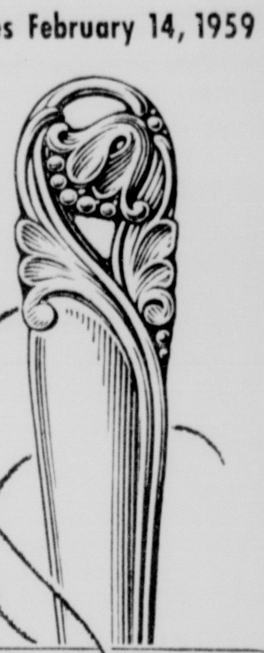

INTERNATIONAL STERLING
Spring Glory
30% off
all open stock
FILL IN ... ... ADD ON OR START A NEW SERVICE
ALL ON PEACOCK'S EASY TERMS—
★ NO MONEY DOWN!
★ A YEAR TO PAY!
★ NO INTEREST!
★ NO CARRYING CHARGE
After sale, Spring Glory will be retired and available on a special order basis from the factory for immediate delivery.

Place Setting Pieces	Regular	Special
Teaspoon	4.25	2.98
Place Fork	6.50	4.55
Place Knife	6.25	4.38
Salad Fork	5.50	3.85
Cream Soup	5.50	3.85
Dessert Spoon	5.50	3.85
Butter Spreader, H. H.	4.75	3.33
Place Settings—Luncheon		
6-piece Place Setting	32.75	22.93
5-piece Place Setting	28.00	19.60
4-piece Place Setting	22.50	15.75
Other Place Pieces		
Dinner Knife	7.00	4.90
Dinner Fork	8.50	5.95
Oyster Fork	4.25	2.98
Coffee Spoon	2.75	1.93
Iced Teaspoon	5.50	3.85
Serving Pieces		
Butter Knife	7.75	5.43
Cheese Server	6.50	4.55
Cold Meat Fork, Large	14.00	9.80
Cold Meat Fork, Small	13.50	9.45
Gravy Ladle	12.75	8.93
Jelly Server	7.00	4.90
Lemon Fork	4.75	3.33
Bon Bon or Nut Spoon	6.00	4.20
Olive Fork	4.75	3.33
Pie Server, H. H.	12.00	8.40
Roast Set, 2-piece	37.50	26.25
Steak Set, 2-piece	22.50	15.75
Salad or Buffet Fork, Large	16.75	11.73
Salad or Buffet Spoon, Large	16.75	11.73
Olivewood Salad Set, 2-pc.	14.50	10.15
Cream or Sauce Ladle	7.75	5.43
Sugar Spoon	6.50	4.55
Sugar or Ice Tongs	7.75	5.43
Tablespoon, Plain	11.00	7.70
Tablespoon, Pierced	11.00	7.70
Tomato Server	15.00	10.50
Set Combinations		
42-pc. Set—Luncheon Size	246.00	172.20
20-pc. Set—Luncheon Size	112.00	78.40

Prices include Federal Tax.
BUDGET TERMS AVAILABLE
peacock's Leading Jewelers
129 DeSiard St., Monroe, La.

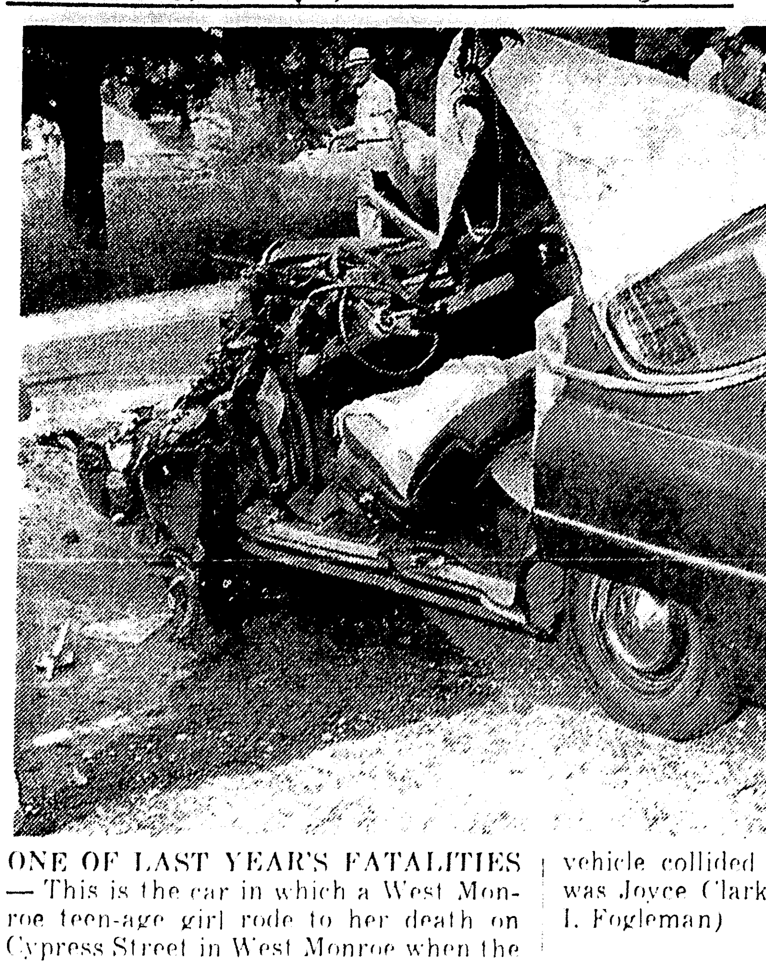

ONE OF LAST YEAR'S FATALITIES — This is the car in which a West Monroe teen-age girl rode to her death on Cypress Street in West Monroe when the vehicle collided with a truck. The girl was Joyce Clark. (Staff photo by John I. Fogleman)

DURING THE YEAR ENDING

Area School Systems Make News With Scholarships, Studies, Sports

By MARY ANNE CORPIN
Staff Writer

Sports, scholarships, new schools and stadiums and enriched studies made front-page news for the area school systems during 1958.

Students in Monroe and Ouachita parish moved into futuristic school buildings, achieved new highs in scholastic standing, won statewide athletic honors and began improved programs of study this year.

College students at Northeast Louisiana State College saw a re-organization of campus officialdom, with the appointment of Dr. George T. Walker as new president to succeed Lewis C. Slater, holder of the position since August, 1950.

The Ouachita Parish School system expended more than $2,000,000 in constructing new schools or adding to present ones.

NEW BUILDINGS

Three completely new buildings were occupied this fall — Ouachita Parish High School, West Monroe Junior High and Ransom Elementary School in West Monroe.

The Burks Elementary School for Negroes at Swartz was completed, Calhoun High students had use of the new vocational building for home economics and agriculture courses, and the children at Logtown Elementary School moved into the building's three new classrooms.

The new buildings are brick, steel and concrete construction. Fire insurance ratings place them in the AAA position — safest type of building.

Recently completed stadiums at Ouachita Parish High, West Monroe High and Terzia High for Negroes hosted football games for the first time this autumn.

RE-NAMED

The Monroe City School system re-named its year-old junior high school buildings, calling the northside school Robert E. Lee Junior High, and the southside, Thomas Jefferson Junior High. Renwick Negro Elementary School was renamed Abraham Lincoln Elementary School.

A band and music building was erected at Robert E. Lee, the new wing of 20 rooms of AAA construction was completed at Lincoln Elementary School, and the modern cafeteria at Clark Elementary School stood ready for use as the fall term began.

With an eye to the future "not just five years, but looking 25 or more years ahead," the Monroe City School board purchased a 30-acre site for erection of a white high school on the south side of the city, noted Superintendent Van D. Odom.

SCHOLARSHIPS

At the same time that the advanced chemistry program at Neville High School wound up its first year, the 1958 Neville graduating class received more than $41,500 in scholarships to leading universities and colleges in the nation.

"I don't think the advanced chemistry program was the only reason that so many of the Neville student received scholarships, but the course played an important role in making this possible. Many of the students who won scholarships were in the chemistry class," Odom mentioned.

The program was made possible by Olin Mathieson, which provided a $10,000 fund for the course, and continued it this year.

Neville student King Stubbs Jr., 16, a member of the class taught by Lon H. Colborn of Pittsburg, gives an insight into the value of the program.

"This has taught me the difference between being a real student and just another student," Stubbs explained.

PHYSICS

A counter-part of the college level chemistry course is the advanced physics course, sponsored at West Monroe High this year by Olin.

Robert L. Price, formerly of Joliet Township Junior College, instructs the 40 Neville, Ouachita Parish and West Monroe High School students who attend the two classes at West Monroe.

"The brighter students, who are interested in science and hope to make either science or engineering a career, are allowed to take the course," explained Parish Superintendent W. W. Ward and Assistant Superintendent Milton Hall.

The Monroe City School system scored another scholastic triumph in 1958, when five seniors from Neville placed in the finals of the National Merit Scholarship examination. This was the largest percentage of representation from any high school in the state.

Three of these students rated in the 99 percentile rank — highest possible score in the test taken by 479,000 students. Odom commented, "This is an indication of the ability of our students and the quality of teaching they are receiving in the Monroe City Schools."

The City School system this year employed a director of testing, to conduct a comprehensive testing program at the junior and senior high school level to determine the scholastic ability of all students.

TESTING

With more than 80 per cent of the Neville graduates attending college, the modern testing protesting program is designed to indicate whether a student should take the Neville advanced program, with more difficult requirements for graduation than the state diploma program. The Neville curriculum has been enriched for the better students.

In the parish system, gifted children's programs were initiated at West Monroe Junior High and Ouachita Parish Junior High, for youngsters in grades 6-8.

Students were screened and those with very high I. Q.'s then were placed in the special program.

The yougsters are receiving a well - rounded program of education but there is very little repetition by the teacher. Students grasp the meanings of statements rapidly, and additional work is "poured" on them.

"They receive a lot more of each subject, in addition to taking part in all extra - curricular activities. They also study French in 6th, 7th and 8th grades," explained Hall.

RETARDED

The parish also expanded the number of classes for retarded children.

Eight classes for slow learners are now held at Crosley in West Monroe, Lakeshore, Ouachita Parish Junior High, West Monroe Junior High, and the Cerebral Palsy School.

Ninety - five per cent of the 9,777 white and 3,586 Negro students in parish schools have attended classes each day of the fall term, in sharp contrast to the heavy absences during the 1957 Asian flu siege.

Parish schools showed an increase of 745 children this year. Twenty - six teachers were added to bring the totals to 413 white and 129 Negro instructors.

This year, for the first time, Carroll High School is operating under the approved list of the Southern Association of Colleges and Secondary Schools. "Only 23 Negro high schools in Louisiana have as high a rating," stressed Odom.

The Monroe system completed its elementary science curriculum written by principals, teachers and supervisors of the grade schools, in cooperation with Dr. W. K. Russell of Northeast State College.

SCIENCE

The program "plants" the seed of science at first grade level, "and when it is nurtured through the elementary school, the youngster has a deep interest in science as he reaches high school level," Odom commented.

In extra - curricular activity, progress was achieved and merit awards received by the Monroe schools.

The Neville High School band stood out as the only schools in its class to win the Sweepstakes Trophy at the Annual Music Festival at Louisiana Tech.

The stringed orchestra program in the elementary and junio[r] schools of the city was br[...] to full strength.

The new intermural sport[s pro]gram in the junior highs [is de]signed so each student wil[l have] one activity which he enjo[ys.]

RECORD

City school teams chalke[d up] an impressive record this [year.]

For the fourth time in th[e last] six years, Monroe was [...] champion in the Girls AA b[asket]ball and they took state AA [...]ball championship.

Neville High's Tiger fo[otball] team emerged as a "dark [horse] winner," chewed up its oppo[nents] and went on to play Reserve School for the AA state [cham]pionship.

And the Monroe City Schoo[l sys]tem has more than doubled [in the] last 10 years, from 3,300 st[udents] in 1948 to 8,500 student inst[ructed] by 319 teachers in 1958.

Parish and city school sy[stems] have made impressive hi[...] during the year nearly [...] Don't be surprised if it is passed in 1960.

At the age of 8 composer [Rich]ard Rodgers had to have a[n op]eration to save his right inde[x fin]ger.

ON AREA HIGHWAYS

Traffic Accident Rate Decreases

By AUSTIN ABRAMS
STAFF WRITER

Northeast Louisiana highways furnished the scene for a drop in traffic accidents for the first 11 months of 1958, and a slight drop in traffic fatalities.

According to information furnished by Capt. H. Lee Arledge, supervisor of State Police records in Baton Rouge, there were 49 traffic deaths in the 12 parishes patrolled by Troop F, State Police headquartered in Monroe.

There were 51 deaths on the same roads during the first 11 months of 1957.

Otherwise, 1072 accidents were registered by the Monroe unit compared to 1360 for the same period in 1957.

Arledge placed the blame on speeding, unlawful or unsafe turning and passing, and driving while intoxicated, as the major contributing factors of accidents in the area.

The 12 - parish area is manned by 22 patrol units commanded by Capt. M. E. Kidd, Monroe, and employs 40 commissioned officers including supervisory personnel.

HEAVY TOLL

During the 11 - month period in 1958, the area escaped the worst wrecks in the state, with Winn Parish and Bossier Parish each witnessing six-death crashes.

The Bossier wreck came in June and the Winn crash was during the Independence Day weekend near Winnfield.

In 1958, there were 638 persons injured in traffic accidents in Northeast Louisiana compared to 760 in 1957.

Troop F officers made 4204 arrests and traffic tickets in 1957 compared to 4610 in 1958.

Louisiana in 1957 had 7.5 persons killed per 100 million miles of travel in the state compared to a national average of 5.9. No figures are available for 1958 in this bracket.

To look more closely at the wrecks and deaths, an average of 4.6 persons were killed per month in 1957 compared to 4.4 per month for the first 11 months of 1958.

Wrecks dropped sharply on the monthly basis with 123.6 per month in 1957 and 97.4 in 1958.

The number of motor vehicle registrations continues to increase annually. The best figures available from the state bureau of motor vehicles in Baton Rouge showed on July 1 in Ouachita parish, 6,522 trucks, and 28,568 cars.

Housing Ends Year Of '58 In Big Boom

By WILLIAM FERRIS
AP Business News Writer

NEW YORK (AP) — Housing started 1958 with a whimper and ended on a boom. The industry's surprised comeback helped mightily in arresting the 1957-58 recession.

Out on the corn fields and the potato farms, builders merrily hammered away at an assortment of split levels, ranches and two-story colonials, creating new and enlarging old communities under the beneficent simulus of easy money.

One of the first things the federal government did, when it became convinced the 1957-58 recession was real, was pass a bill to stimulate housing. This bill lowered down payments and eased the path for channeling more money into home building.

The results were quite spectacular. Home building starts in February, before passage of the government bill, had slumped to the lowest level for that month in nine years. Private starts were at an annual rate of only 890,000 homes.

From then on the trend was upward until near yearend, when a slight slump developed. The year's residential construction ran between 1,100,000 and 1,200,000 homes, enough to cause further growing pains in Mortgage Manor.

Although business spending for commercial and industrial building lagged, other sections of the construction industry expanded. The national highway program started to pick up speed. More money was spent on schools, hospitals and similar buildings.

For the full year it was estimated new construction totaled $49,200,000,000.

While there is some worry money won't be quite as easy to borrow in 1959, the combined opinion of authorities in the construction field is that 1959 will be a better year than 1958. It may well be a better year than all the other years that have gone before it.

New housing starts, which depend to a large extent on the availability of money, provide the chief worry for 1959.

The demand for homes depends upon the number of buyers who can borrow lots of money at low cost. As interest rates rise, the amount of money available at the fixed interest level of VA ($4\frac{3}{4}$ per cent) and FHA ($5\frac{1}{4}$ per cent) loans dwindles.

Choose her gift where your diamond dollar buys more . . . Zale's!

BRILLIANT BRIDAL SETS
PRICED TO SAVE YOU 50%
ONLY $59.50 to $150.00

You get MORE HONEST, ACTUAL DOLLAR VALUE IN YOUR DIAMOND at Zale's . . . Guaranteed in Writing!

Captive starlight on your hand in the beautiful bridal pair designed with 14K gold stars surmounted by 10 brilliant diamonds. Monthly Terms $150

A galaxy of brilliance . . . 18 glorious diamonds in our interlocking bridal pair. Mounted in 14K white gold. $2.50 Weekly $125

Dainty feminine design — illuminated by 7 exquisite diamonds in 14K gold. $2.00 Weekly $100

A lovely bridal procession of 17 brilliant diamonds, their radiance enshrined in 14K gold. $1.50 Weekly $75

The eternal beauty of 14 fiery diamonds in this glorious bridal pair is set in 14K gold. $1.25 Weekly $59.50

RINGS ENLARGED TO SHOW DETAIL
PRICES INCLUDE FEDERAL TAX

NO MONEY DOWN
EASY TERMS

ZALE'S
200 DeSiard FA 3-7763

ONCE-A-YEAR SAVINGS!

ZALE'S CLEARANCE SALE

GET DOLLARS OFF WITH VALUABLE COUPONS!

the new "Radiant Lady" pattern at big clearance savings!

WM. ROGERS SILVERPLATE

Here's all the beauty and charm of a sterling pattern . . . done in famous Rogers lifetime-guaranteed silverplate. Your complete service for 8 includes 8 forks, 8 hollow-handle knives, 8 salad forks, 16 teaspoons, 2 tablespoons, 8 soup spoons, butter knife and sugar shell.

COMPLETE 52-PIECE SERVICE FOR EIGHT
Only $19.95
Less Coupon 2.00
NOW $17.95
CHEST EXTRA

NO MONEY DOWN! $1 WEEKLY!

HURRY IN FOR ALL THESE TOP CLEARANCE SAVINGS, TOO!

Nationally Advertised Watches 50% OFF and More

PROCTOR Steam and Dry IRON $8.89

$24.50 NORELCO Electric SHAVER $14.95

CLEARANCE SALE COUPON
Good for $2.00 on the purchase of Wm. Rogers Silverplate

NO MONEY DOWN! EASIEST TERMS!

ZALE'S
200 DeSiard FA 3-7763

PENNEY'S
ALWAYS FIRST QUALITY!

January White Goods Event!

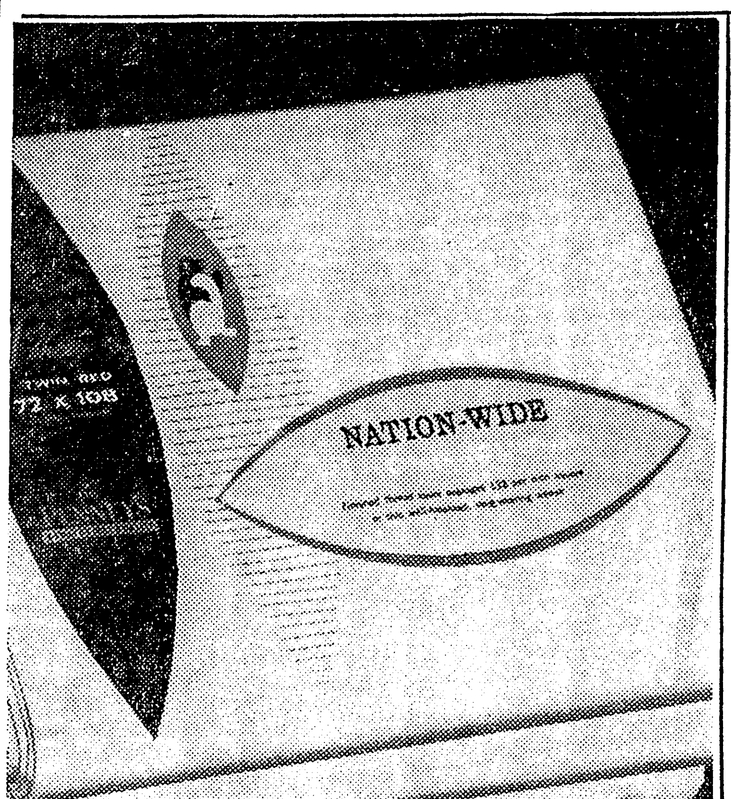

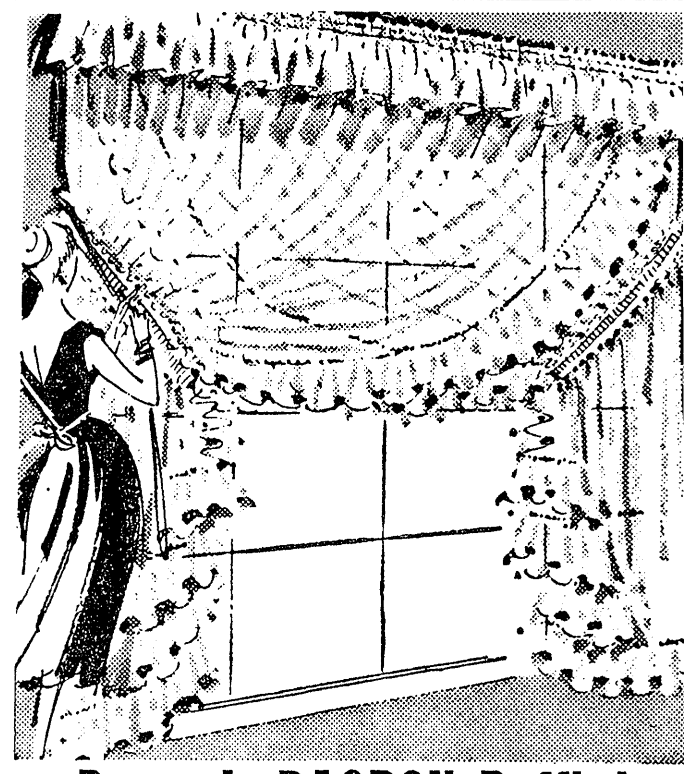

New Low Prices During January White Goods

You get FULL value, plus big savings on these ALL PERFECT laboratory tested NATION WIDES . . . the muslins that families for generations have counted on for long-wearing satisfaction. Compare: strong staple cotton in a firm, balanced weave (no weak spots here! sturdy tape selvages (take countless washings), smooth finish with minimum sizing (no gluey starches that wash out)! What a buy! Stock up NOW! SANFORIZED, of course!

$1.58
Twin 72x108
Full 81x99
Twin Fitted

$1.77
Full 81x108"
Full fitted

2 for 77c
42x36" Pillow Cases

Penney's DACRON Ruffled CURTAINS give you more!

Higher thread count for better wear . . . deep 6 inch ruffle, picot edged. These are the curtains that will give any room in your home MORE beauty! Penney's popular prices give your budget MORE for other necessities! It does pay to shop at Penney's!

2.88 SINGLE SIZE
Double Size . . . 6.88

Second Floor

want more in UNIFORMS?

Our Textured Dacrons Are in Fashion!

The professional uniform in textured Dacron adopts fashion's cowl collar and zip back sheath shape. It needs no ironing. Exceptional buy. Sizes 7 to 11, 8 to 18.

$5

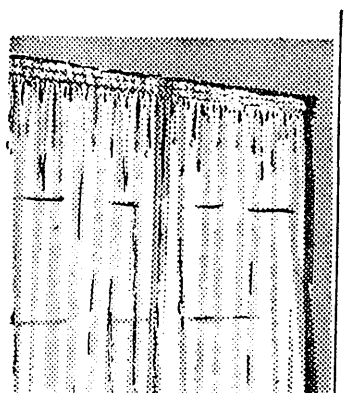

Dacron PANELS

for Sheer Beauty!

$1 Ea.

90 inches long . . . 41 inches wide. Wash in a jiffy and NO IRONING EVER with high thread count Dacron.

Second Floor

CURTAIN PREMIUM BUY

SEE OUR PRICE!

Dacron TIERS

for Privacy and Light!

$1 Pr.

Ivory only. 60x36 inch size. 7¼ inch ruffles. They give you desired privacy yet plenty of light.

Second Floor

STITCHED CUPS!

Cotton Broadcloth Stitched Cup BRASSIERES

2 for $1

Sizes 32 to 36A, 32 to 38B, 32 to 40C. Stitched cups for firm uplift and flexible elastic inserts for more comfort. Sanforized, of course!

First Floor

NEVER CLAMMY

Girls' Cotton and Rayon BRIEFS

4 for $1

Penney's lace-lovely briefs in sizes 2 to 14 in white and pretty pastels. Get your daughters a good supply at this low Penney price!

Balcony

DURING THE YEAR ENDING

Area School Systems Make News With Scholarships, Studies, Sports

By MARY ANNE CORPIN
Staff Writer

Sports, scholarships, new schools and stadiums and enriched studies made front-page news for the area school systems during 1958.

Students in Monroe and Ouachita parish moved into futuristic school buildings, achieved new highs in scholastic standing, won statewide athletic honors and began improved programs of study this year.

College students at Northeast Louisiana State College saw a re-organization of campus officialdom, with the appointment of Dr. George T. Walker as new president to succeed Lewis C. Slater, holder of the position since August, 1950.

The Ouachita Parish School system expended more than $2,000,000 in constructing new schools or adding to present ones.

NEW BUILDINGS

Three completely new buildings were occupied this fall — Ouachita Parish High School, West Monroe Junior High and Ransom Elementary School in West Monroe.

The Burks Elementary School for Negroes at Swartz was completed, Calhoun High students had use of the new vocational building for home economics and agriculture courses, and the children at Logtown Elementary School moved into the building's three new classrooms.

The new buildings are brick, steel and concrete construction. Fire insurance ratings place them in the AAA position — safest type of building.

Recently completed stadiums at Ouachita Parish High, West Monroe High and Terzia High for Negroes hosted football games for the first time this autumn.

RE-NAMED

The Monroe City School system re-named its year-old junior high school buildings, calling the northside school Robert E. Lee Junior High, and the southside, Thomas Jefferson Junior High. Renwick Negro Elementary School was renamed Abraham Lincoln Elementary School.

A band and music building was erected at Robert E. Lee, the new wing of 20 rooms of AAA construction was completed at Lincoln Elementary School, and the modern cafeteria at Clark Elementary School stood ready for use as the fall term began.

With an eye to the future "not just five years, but looking 25 or more years ahead," the Monroe City School board purchased a 30-acre site for erection of a white high school on the south side of the city, noted Superintendent Van D. Odom.

SCHOLARSHIPS

At the same time that the advanced chemistry program at Neville High School wound up its first year, the 1958 Neville graduating class received more than $41,500 in scholarships to leading universities and colleges in the nation.

"I don't think the advanced chemistry program was the only reason that so many of the Neville student received scholarships, but the course played an important role in making this possible. Many of the students who won scholarships were in the chemistry class," Odom mentioned.

The program was made possible by Olin Mathieson, which provided a $10,000 fund for the course, and continued it this year.

Neville student King Stubbs Jr., 16, a member of the class taught by Lon H. Colborn of Pittsburg, gives an insight into the value of the program.

"This has taught me the difference between being a real student and just another student," Stubbs explained.

PHYSICS

A counter-part of the college level chemistry course is the advanced physics course, sponsored at West Monroe High this year by Olin.

Robert L. Price, formerly of Joliet Township Junior College, instructs the 40 Neville, Ouachita Parish and West Monroe High School students who attend the two classes at West Monroe.

"The brighter students, who are interested in science and hope to make either science or engineering a career, are allowed to take the course," explained Parish Superintendent W. W. Ward and Assistant Superintendent Milton Hall.

The Monroe City School system scored another scholastic triumph in 1958, when five seniors from Neville placed in the finals of the National Merit Scholarship examination. This was the largest percentage of representation from any high school in the state.

Three of these students rated in the 99 percentile rank — highest possible score in the test taken by 479,000 students. Odom commented, "This is an indication of the ability of our students and the quality of teaching they are receiving in the Monroe City Schools."

The City School system this year employed a director of testing, to conduct a comprehensive testing program at the junior and senior high school level to determine the scholastic ability of all students.

TESTING

With more than 80 per cent of the Neville graduates attending college, the modern testing protesting program is designed to indicate whether a student should take the Neville advanced program, with more difficult requirements for graduation than the state diploma program. The Neville curriculum has been enriched for the better students.

In the parish system, gifted children's programs were initiated at West Monroe Junior High and Ouachita Parish Junior High, for youngsters in grades 6-8.

Students were screened and those with very high I. Q.'s then were placed in the special program.

The yougsters are receiving a well-rounded program of education but there is very little repetition by the teacher. Students grasp the meanings of statements rapidly, and additional work is "poured" on them.

"They receive a lot more of each subject, in addition to taking part in all extra-curricular activities. They also study French in 6th, 7th and 8th grades," explained Hall.

RETARDED

The parish also expanded the number of classes for retarded children.

Eight classes for slow learners are now held at Crosley in West Monroe, Lakeshore, Ouachita Parish Junior High, West Monroe Junior High, and the Cerebral Palsy School.

Ninety-five per cent of the 9,777 white and 3,586 Negro students in parish schools have attended classes each day of the fall term, in sharp contrast to the heavy absences during the 1957 Asian flu siege.

Parish schools showed an increase of 745 children this year. Twenty-six teachers were added to bring the totals to 413 white and 129 Negro instructors.

This year, for the first time, Carroll High School is operating under the approved list of the Southern Association of Colleges and Secondary Schools. "Only 23 Negro high schools in Louisiana have as high a rating," stressed Odom.

The Monroe system completed its elementary science curriculum written by principals, teachers and supervisors of the grade schools, in cooperation with Dr. W. K. Russell of Northeast State College.

SCIENCE

The program "plants" the seed of science at first grade level, "and when it is nurtured through the elementary school, the youngster has a deep interest in science as he reaches high school level," Odom commented.

In extra-curricular activity, progress was achieved and merit awards received by the Monroe schools.

The Neville High School band stood out as the only schools in its class to win the Sweepstakes Trophy at the Annual Music Festival at Louisiana Tech.

The stringed orchestra program in the elementary and junior high schools of the city was brought to full strength.

The new intermural sports program in the junior highs is designed so each student will find one activity which he enjoys.

RECORD

City school teams chalked up an impressive record this year.

For the fourth time in the last six years, Monroe was state champion in the Girls AA basketball and they took state AA baseball championship.

Neville High's Tiger football team emerged as a "darkhorse winner," chewed up its opponents, and went on to play Reserve High School for the AA state championship.

And the Monroe City School system has more than doubled in the last 10 years, from 3,300 students in 1948 to 8,500 student instructed by 319 teachers in 1958.

Parish and city school systems have made impressive history, during the year nearly ended. Don't be surprised if it is surpassed in 1960.

At the age of 8 composer Richard Rodgers had to have an operation to save his right index finger.

ONE OF LAST YEAR'S FATALITIES — This is the car in which a West Monroe teen-age girl rode to her death on Cypress Street in West Monroe when the vehicle collided with a truck. The girl was Joyce Clark. (Staff photo by John I. Fogleman)

ON AREA HIGHWAYS

Traffic Accident Rate Decreases

By AUSTIN ABRAMS
STAFF WRITER

Northeast Louisiana highways furnished the scene for a drop in traffic accidents for the first 11 months of 1958, and a slight drop in traffic fatalities.

According to information furnished by Capt. H. Lee Arledge, supervisor of State Police records in Baton Rouge, there were 49 traffic deaths in the 12 parishes patrolled by Troop F, State Police headquartered in Monroe.

There were 51 deaths on the same roads during the first 11 months of 1957.

Otherwise, 1072 accidents were registered by the Monroe unit compared to 1360 for the same period in 1957.

Arledge placed the blame on speeding, unlawful or unsafe turning and passing, and driving while intoxicated, as the major contributing factors of accidents in the area.

The 12-parish area is manned by 22 patrol units commanded by Capt. M. E. Kidd, Monroe, and employs 40 commissioned officers including supervisory personnel.

HEAVY TOLL

During the 11-month period in 1958, the area escaped the worst wrecks in the state, with Winn Parish and Bossier Parish each witnessing six-death crashes.

The Bossier wreck came in June and the Winn crash was during the Independence Day weekend near Winnfield.

In 1958, there were 638 persons injured in traffic accidents in Northeast Louisiana compared to 760 in 1957.

Troop F officers made 4204 arrests and traffic tickets in 1957 compared to 4610 in 1958.

Louisiana in 1957 had 7.5 persons killed per 100 million miles of travel in the state compared to a national average of 5.9. No figures are available for 1958 in this bracket.

To look more closely at the wrecks and deaths, an average of 4.6 persons were killed per month in 1957 compared to 4.4 per month for the first 11 months of 1958.

Wrecks dropped sharply on the monthly basis with 123.6 per month in 1957 and 97.4 in 1958.

The number of motor vehicle registrations continues to increase annually. The best figures available from the state bureau of motor vehicles in Baton Rouge showed on July 1 in Ouachita parish, 6,522 trucks, and 28,568 cars.

Housing Ends Year Of '58 In Big Boom

By WILLIAM FERRIS
AP Business News Writer

NEW YORK (AP) — Housing started 1958 with a whimper and ended on a boom. The industry's surprised comeback helped mightily in arresting the 1957-58 recession.

Out on the corn fields and the potato farms, builders merrily hammered away at an assortment of split levels, ranches and two-story colonials, creating new and enlarging old communities under the beneficent simulus of easy money.

One of the first things the federal government did, when it became convinced the 1957-58 recession was real, was pass a bill to stimulate housing. This bill lowered down payments and eased the path for channeling more money into home building.

The results were quite spectacular. Home building starts in February, before passage of the government bill, had slumped to the lowest level for that month in nine years. Private starts were at an annual rate of only 890,000 homes.

From then on the trend was upward until near yearend, when a slight slump developed. The year's residential construction ran between 1,100,000 and 1,200,000 homes, enough to cause further growing pains in Mortgage Manor.

Although business spending for commercial and industrial building lagged, other sections of the construction industry expanded. The national highway program started to pick up speed. More money was spent on schools, hospitals and similar buildings.

For the full year it was estimated new construction totaled $49,200,000,000.

While there is some worry money won't be quite as easy to borrow in 1959, the combined opinion of authorities in the construction field is that 1959 will be a better year than 1958. It may well be a better year than all the other years that have gone before it.

New housing starts, which depend to a large extent on the availability of money, provide the chief worry for 1959.

The demand for homes depends upon the number of buyers who can borrow lots of money at low cost. As interest rates rise, the amount of money available at the fixed interest level of VA (4¾ per cent) and FHA (5¼ per cent) loans dwindles.

Choose her gift where your diamond dollar buys more . . . Zale's!

BRILLIANT BRIDAL SETS
PRICED TO SAVE YOU 50%
ONLY $59.50 to $150.00

You get MORE HONEST, ACTUAL DOLLAR VALUE IN YOUR DIAMOND at Zale's . . . Guaranteed in Writing!

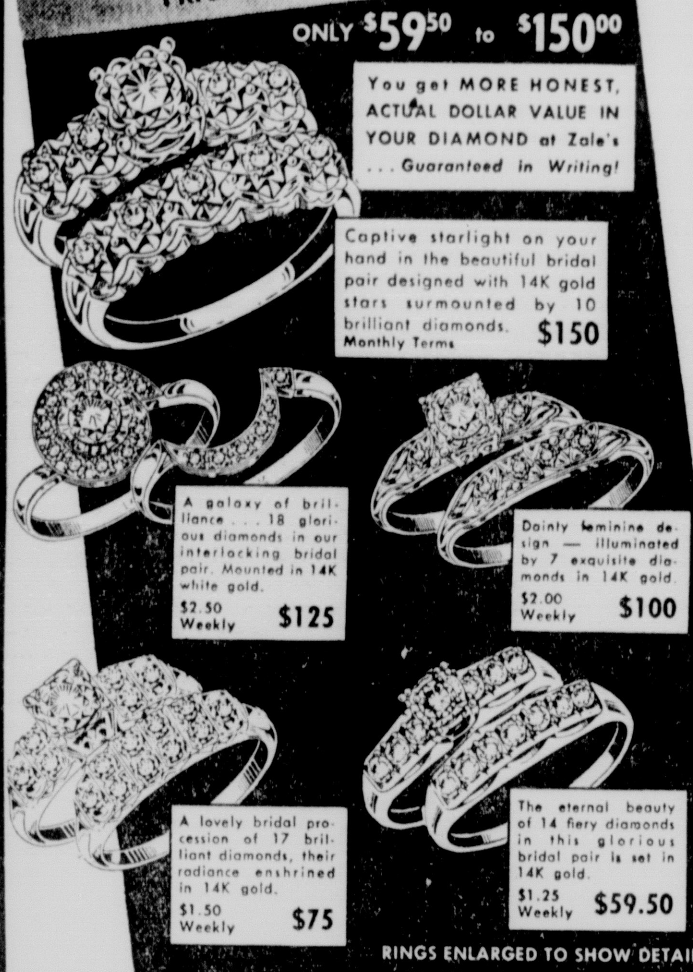

Captive starlight on your hand in the beautiful bridal pair designed with 14K gold stars surmounted by 10 brilliant diamonds. Monthly Terms $150

A galaxy of brilliance . . . 18 glorious diamonds in our interlocking bridal pair. Mounted in 14K white gold. $2.50 Weekly $125

Dainty feminine design — illuminated by 7 exquisite diamonds in 14K gold. $2.00 Weekly $100

A lovely bridal procession of 17 brilliant diamonds, their radiance enshrined in 14K gold. $1.50 Weekly $75

The eternal beauty of 14 fiery diamonds in this glorious bridal pair is set in 14K gold. $1.25 Weekly $59.50

RINGS ENLARGED TO SHOW DETAIL
PRICES INCLUDE FEDERAL TAX

NO MONEY DOWN
EASY TERMS

ZALE'S
200 DeSiard FA 3-7763

ONCE-A-YEAR SAVINGS!
ZALE'S CLEARANCE SALE
GET DOLLARS OFF WITH VALUABLE COUPONS!

the new "Radiant Lady" pattern at big clearance savings!

WM. ROGERS SILVERPLATE

Here's all the beauty and charm of a sterling pattern . . . done in famous Rogers lifetime-guaranteed silverplate. Your complete service for 8 includes 8 forks, 8 hollow-handle knives, 8 salad forks, 16 teaspoons, 2 tablespoons, 8 soup spoons, butter knife and sugar shell.

COMPLETE 52-PIECE SERVICE FOR EIGHT
Only $19.95
Less Coupon 2.00
NOW $17.95

CHEST EXTRA
NO MONEY DOWN! $1 WEEKLY!

HURRY IN FOR ALL THESE TOP CLEARANCE SAVINGS, TOO!

Nationally Advertised Watches 50% OFF and More

PROCTOR Steam and Dry IRON $8.89

$24.50 NORELCO Electric SHAVER $14.95

CLEARANCE SALE COUPON
Good for $2.00 on the purchase of Wm. Rogers Silverplate

NO MONEY DOWN! EASIEST TERMS!

ZALE'S
200 DeSiard FA 3-7763

PENNEY'S
ALWAYS FIRST QUALITY!

January White Goods Event!

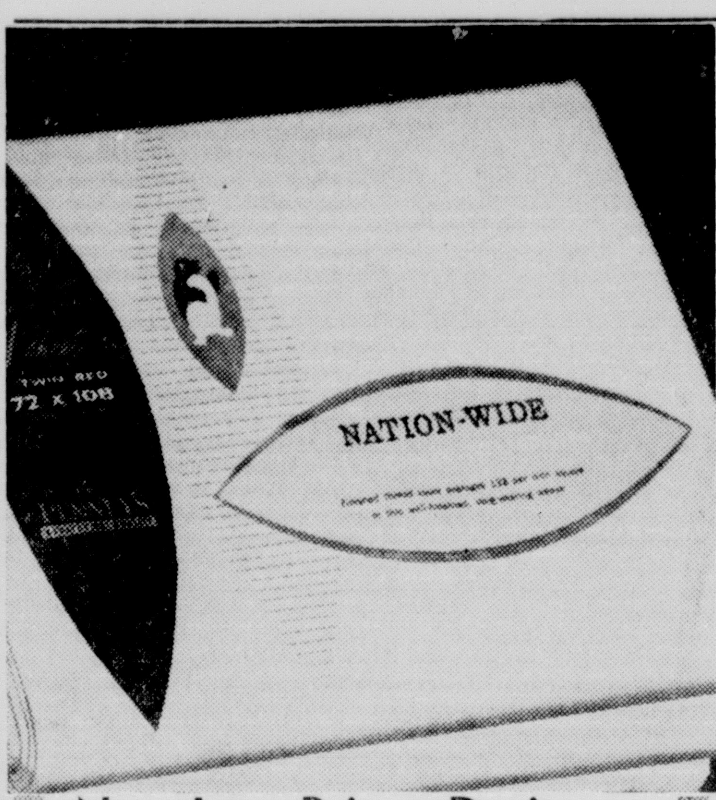

New Low Prices During January White Goods

You get FULL value, plus big savings on these ALL PERFECT laboratory tested NATION WIDES . . . the muslins that families for generations have counted on for long-wearing satisfaction. Compare: strong staple cotton in a firm, balanced weave (no weak spots here! sturdy tape selvages (take countless washings), smooth finish with minimum sizing (no gluey starches that wash out)! What a buy! Stock up NOW! SANFORIZED, of course!

$1.58
Twin 72x108
Full 81x99
Twin Fitted

$1.77
Full 81x108"
Full fitted

2 for 77c
42x36" Pillow Cases

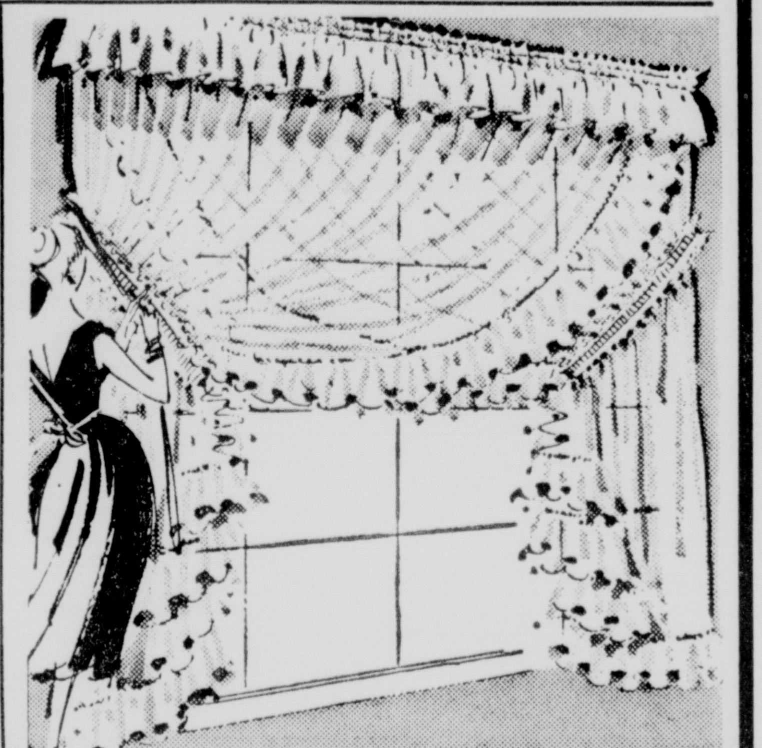

Penney's DACRON Ruffled CURTAINS give you more!

Higher thread count for better wear . . . deep 6 inch ruffle, picot edged. These are the curtains that will give any room in your home MORE beauty! Penney's popular prices give your budget MORE for other necessities! It does pay to shop at Penney's!

2.88 SINGLE SIZE

Double Size . . . 6.88

Second Floor

want more in UNIFORMS?

Our Textured Dacrons Are in Fashion!

The professional uniform in textured Dacron adopts fashion's cowl collar and zip back sheath shape. It needs no ironing. Exceptional buy. Sizes 7 to 11, 8 to 18.

$5

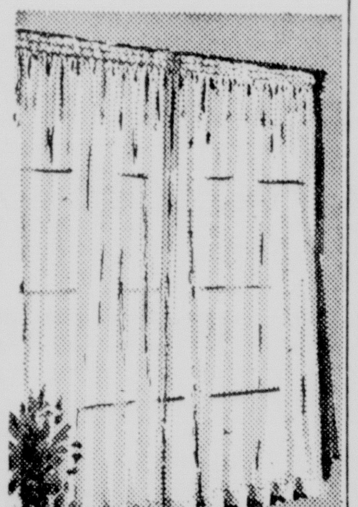

Dacron PANELS for Sheer Beauty!

$1 Ea.

90 inches long . . . 41 inches wide. Wash in a jiffy and NO IRONING EVER with high thread count Dacron.

Second Floor

CURTAIN PREMIUM BUY!

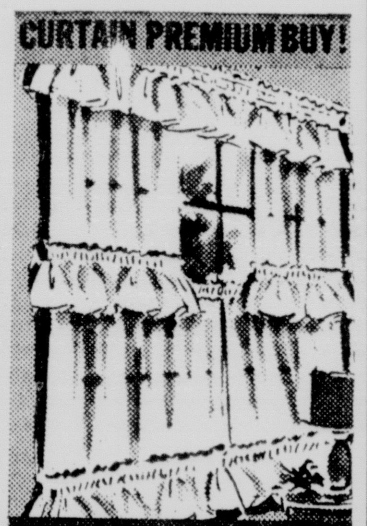

SEE OUR PRICE!

Dacron TIERS for Privacy and Light!

$1 Pr.

Ivory only. 60x36 inch size. 7¼ inch ruffles. They give you desired privacy yet plenty of light.

Second Floor

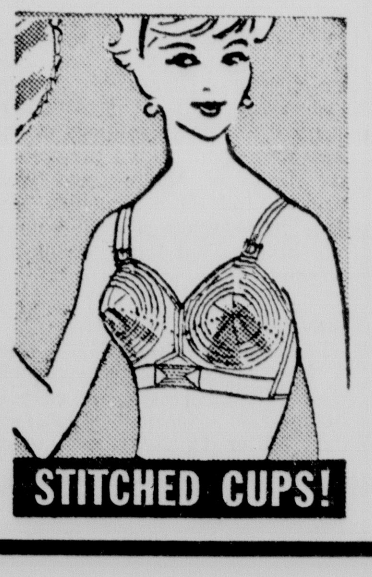

STITCHED CUPS!

Cotton Broadcloth Stitched Cup BRASSIERES

2 for $1

Sizes 32 to 36A, 32 to 38B, 32 to 40C. Stitched cups for firm uplift and flexible elastic inserts for more comfort. Sanforized, of course!

First Floor

NEVER CLAMMY

Girls' Cotton and Rayon BRIEFS

4 for $1

Penney's lace-lovely briefs in sizes 2 to 14 in white and pretty pastels. Get your daughters a good supply at this low Penney price!

Balcony

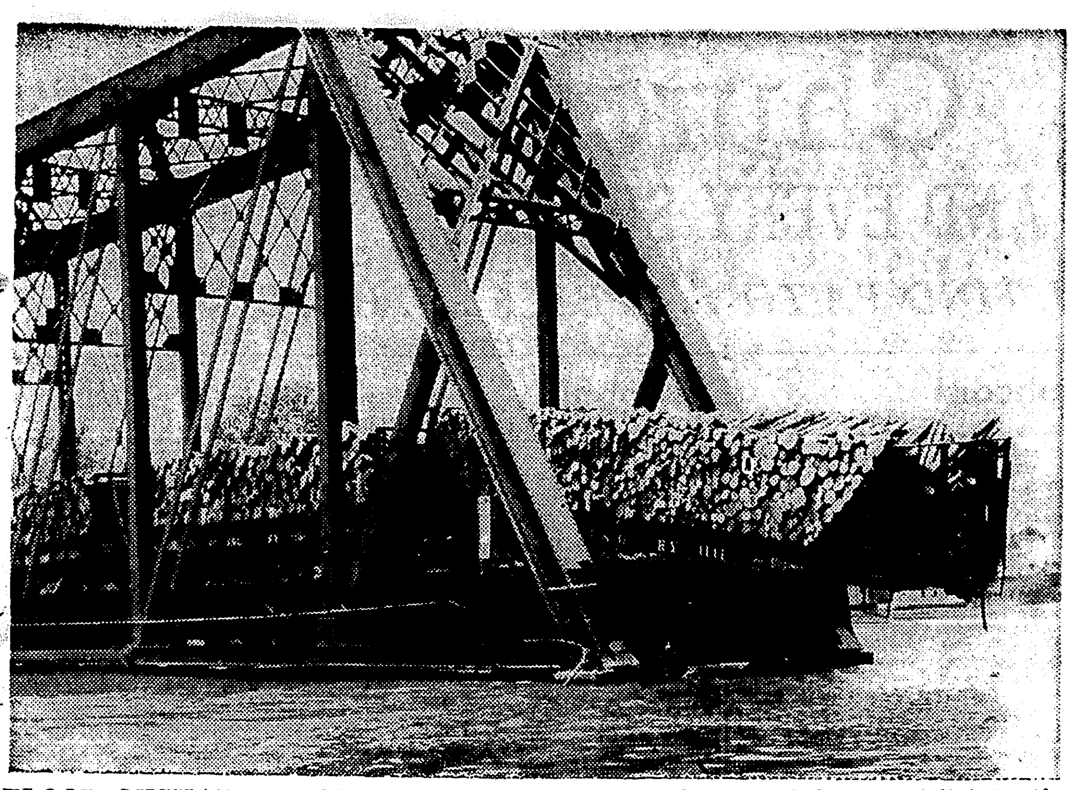

FLOOD MISHAP — This photo was taken last spring as a wood-laden car hangs precariously from the railroad bridge over the flooded Ouachita River at Monroe and West Monroe. The mishap occured when a train backed onto the open bridge. A boxcar fell into the river and was swept several hundred yards downstream. It was recovered in a salvage operation several months later. (Staff photo by John Fogleman)

HOME AGAIN — Children of the Wesley White family commuted part way by boat to Georgia Tucker Elementary School during the high water of May, 1958. Several days after this photo was taken, the house floated away. Family had moved by that time, but truck was lost. (Staff photo by John Cale).

IN NORTHEAST LOUISIANA

High Water Is Highlight Of 1958 Weather Picture

By JOHN CALE
STAFF WRITER

High water on the Ouachita during late spring of 1958 was Mother Nature's reminder to the people of northeast Louisiana that she still wields her maternal powers.

Alternating warm and cold temperatures brought sufficient rain from the clouds over the area drained by the Ouachita to cause the river to go over its banks in some places and back up into bayous and lowlands in others. The resulting crop losses caused 18 northeast Louisiana Parishes to be declared emergency areas. In Ouachita Parish alone, the American Red Cross assisted 51 families to move from their flooded homes.

COOLER

February saw some snow in Monroe--the first since 1951, Later this year, in mid-December, temperatures dropped as low as 17 degrees, and there was some snow in parts of north Louisiana.

If 96 and 97 degree heat can be termed "cooler" then so was the Monroe summer for 1958. A downtown loan agency, which offered a prize to the person guessing the date the mercury would reach 100, never was able to make the award.

SEVERE WEATHER

Coastal areas in south Louisiana were more fortunate in regards to hurricanes and high tides than in years past. Storm warnings were posted in the Cameron area in July, and for awhile it appeared another Hurricane "Audrey" was on the way. But the storm never blew inland and finally broke up off Corpus Christie, Texas.

Though more difficult to tabulate as well as predict, inland twisters and tornadoes apparently took less toll in property and lives in this area than heretofore, from all existing accounts.

STATISTICS

The highest 1958 temperature reached in Monroe and vicinity was 97 degrees which occurred on two occasions: July 30 and August 13. More recently-on December 15 to be exact--the mercury plunged to a frigid 17, according to statistics from the U. S. Weather Bureau.

Rainfall varied somewhat in the various parishes draining into the Ouachita. But the figures from District 5 of the Louisiana Forestry Commission point dramatically to where the water filling up the Ouachita came from.

Morehouse Parish dumped most of its 70.59 inches of rainfall into Bayou Bartholomew, a tributary of the Ouachita. This was the measured rainfall for the period from January through November, 1958.

Jackson Parish was second in the District 5 area with 65.34 inches, but most of this water found its way into the Red River.

Union was third in the area with 64.66 inches--more water for the Ouachita via D'Arbonne.

Lincoln stations measured 62.99 inches of rainfall for fourth place, with the bulk of this water destined for Red River. It may be recalled the Red also suffered record or near-record high water south of Shreveport during May, 1958.

According to the report compiled by the Forestry Commission, the rainfall in Ouachita Parish was 53.86 inches--lowest in the five-parish area covered by stations in District 5. The heaviest rainfall to occur in a 24-hour period came on September 20, when 4.10 inches of rain pelted the Monroe area.

The river at Monroe reached 50.44 feet on May 23--slightly higher than a previous record of 50.40 feet set in 1945. The 1958 record saw the level reached by the Ouachita at Monroe at the highest point reached in the 21-year history of the present levee system.

SIDELIGHT

The anthrax epidemic breaking out following the high water took the lives of at least 350 head of cattle in Ouachita Parish alone. County Agent J. J. Joyce Jr., said the total was doubtlessly greater than that, but he considered this figure a "fair estimate." Morehouse was hit harder by the epidemic of the cattle disease.

An all-out vaccination program by local, state and federal health and agricultural officials brought the outbreak under control within several weeks, but losses in livestock and money were heavy.

Uncertain as it is, the weather offers one of the easiest predictions for 1959--there'll be some of it every day. The details? From pollen count to cold fronts, these will unfold on a day-to-day basis.

IN WEST MONROE

Little Increase Seen In Crime

By AUSTIN ABRAMS
STAFF WRITER

Crime rates across the United States increased in 1958.

But in West Monroe Police Chief Jeff W. Caldwell says that while his department was kept hard at work, the crime rate showed little or no increase.

The blow that really hit West Monroe hard came in traffic.

The 315 accidents and 60 injuries weren't too much in themselves.

But a four - year record of death - free traffic was interrupted with the death of a West Monroe high school student one Saturday morning just before graduation.

Joyce Clark was killed in a car-truck collision on Cypress Street.

But it was the only traffic fatality for the year and Caldwell is looking forward to making the record spotless this year.

In other fatalities, Mrs. Effie Mae Roberts was fatally injured when her house burned early in 1958.

An elderly Negro burned in a fire in late summer.

There was speculation that the same safecrackers that robbed two Monroe dairy firms of nearly $5,000, broke into the West Monroe First Baptist Church.

However the haul there was roughly $115.

BURGLARS

Then Caldwell's Supermarket suffered a loss to safe burglars, but the amount of which was never verified.

Both cases are still marked unsolved and the chances are against officials coming up with too much if the burglars were professional transients who know where to hide.

Burglary took a lull during the latter part of the year.

But around the first of December a safe in the General Gas Office in West Monroe was robbed of roughly $1,200 in cash and checks.

However, quick work by West Monroe Police and the Ouachita Sheriff's office brought a suspect into custody a few days later. He was identified as Mose Jenson, Monroe Negro, who confessed to the incident and authorities recovered part of the money.

Caldwell spread out his force and created a detective division in 1958, the first in the history of the department.

Overall, the manpower was increased by one officer.

Police cleared 17 of 35 burglary cases and solved 79 of 133 reported thefts. Not all the reported thefts materialized into bona fide cases. All figures are for the first 11 months of the year.

There were 23 aggravated battery cases reported, some of which were tried in city court on reduced charges.

Caldwell is "very well pleased" with police activity in 1958 in West Monroe, hopes the records look as good at the end of this year.

EXPERT
WATCH REPAIRING
GUARANTEED WORKMANSHIP
PROMPT SERVICE!
Monroe's NEWEST Jewelers
GORDON'S Quality Jewelers
202 DeSiard St.
BUY WITH CONFIDENCE...
SATISFACTION GUARANTEED!

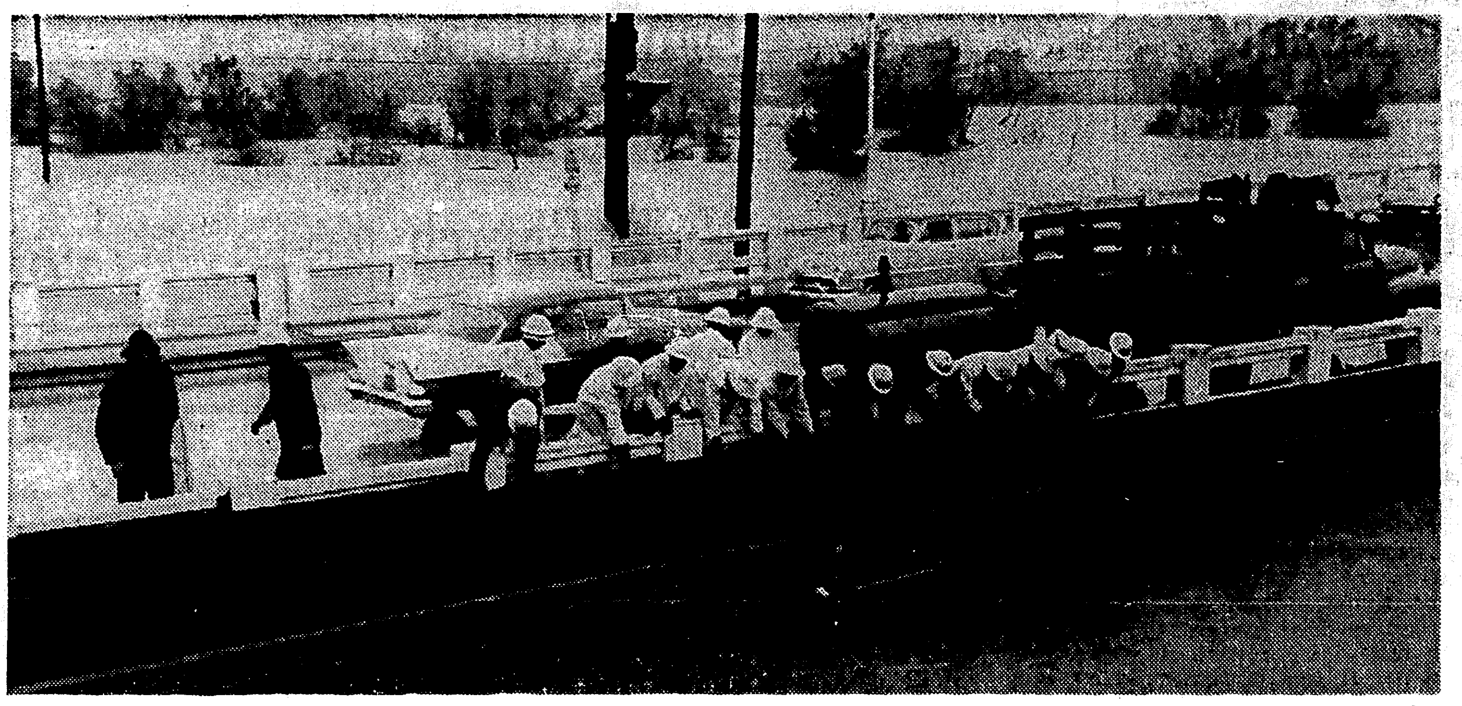

EMERGENCY ACTION — State Highway crews took emergency action as water from swollen Ouachita rose to level of the approaches of the new bridge here last May 20. (Photo by John Fogleman)

Mitchell Plans Conference On Revamping Law

WASHINGTON (AP)—The government announced Saturday it soon will call a labor-management conference for the airline and railroad industries to determine whether their labor relations law needs revamping.

Secretary of Labor James P. Mitchell said the recent rash of airline strikes requires a new look at the Railway Labor Act which governs labor troubles in both the railroad and airline industries.

Mitchell said he himself has an open mind on the matter and "it may well be that all that is required is more realistic bargaining by the parties."

"I do believe, however, that in view of the recent strike activity, a reappraisal of the act is in order," he added in a statement.

Young Bride Dies As Car, Train Crash

MONTGOMERY (UPI) — A young bride of four days was killed early Saturday in one of two fatal accidents which raised Alabama's death toll for the long New Year's holiday to eight.

Mrs. Ansel Ogden, 25, formerly of Lawton, Okla., was en route with her husband to Excel when their car collided with a Frisco Railroad freight train about 4 a.m. at Lisman, Ala.

The accident occurred at a crossing which authorities said had clear vision in both directions. Ogden, 25, was hospitalized at Butler with multiple injuries but his condition was listed as satisfactory.

He said they were going to visit relatives at Excel before traveling to Seattle, Wash., and had been married Tuesday at Lawton.

Amos Lee Johnson, 21, of Dothan, was killed about the same time when the car in which he was riding ran off U.S. 431 1.2 miles north of his home town.

In an accident at Muscle Shoals just before midnight Friday, Jack Weathers, 53, was killed when the car in which he was a passenger collided with another automobile.

American tourists comprise England's No. 1 dollar industry.

You ALWAYS Save MORE at Gordon's!
ALL GORDON'S Quality Jewelers PRICES INCLUDE FEDERAL TAX!

GORDON'S Quality Jewelers
SAVE UP TO 50%! ON DIAMONDS • WATCHES • JEWELRY
Pay No Money Down . . . Low As 50c a Week
SALE!

WATCH Values
ALL FULLY GUARANTEED
ANTI-MAGNETIC
COMPARE to $12
YOUR CHOICE ONLY $6.99
ONLY 50c A WEEK
WATER-RESIST!
SHOCK-RESIST!
STAINLESS STEEL CASE!
STONE-SET CASE!
GUARANTEED!
ILLUSTRATIONS ENLARGED TO SHOW DETAIL

Compare these DIAMONDS to $100!
YOUR CHOICE ONLY $59
ONLY $4 A MONTH
Unusual Diamond Ring styles as NEW as 1959! Just look at these exceptional designs, the distinctive new finishes, the rare design flair in every creation and you'll marvel that we can offer them at such a low price.
For him . . . 3 diamonds in a massive ring of 14-k white or yellow gold! $4 A MONTH $59
New 10 diamond bridal set in choice of 14-k white or yellow gold! $4 A MONTH $59
Floral design with 5 diamonds in a fancy ring of 14-k white or yellow gold! $59 $1 A WEEK
21 diamond wedding ring in choice of 14-k white or yellow gold! $4 A MONTH $59
Florentine finish ring in 14-k white or yellow gold. 7 diamonds! $4 A MONTH $59
Unusual shell ring in 14-k white or yellow gold. 2 diamonds! $4 A MONTH $59
EVERY DIAMOND GUARANTEED IN WRITING
ALL PRICES INCLUDE FED. TAX

SAVE 40% on ELGINS
SELECTED GROUP OF NEW STYLES—REDUCED NOW!
ELGIN 19-JEWELS Stretch bands, with unbreakable mainspring. Fully guaranteed. Reg. $49.95 $29.97 $1 A WEEK
ELGIN 19-JEWELS High styling, fully guaranteed accuracy. Unbreakable mainsprings. Reg. $69.50 $41.70 $1 A WEEK
SAVE 40% on ELGINS! 19-jewels, stretch bands, unbreakable mainsprings. Guaranteed. Reg. $59.50 $35.70 $1 A WEEK

Complete 66-piece KITCHEN ENSEMBLE to BRIGHTEN your Kitchen
You get this 5-piece KNIFE SET
You get this 26-piece STAINLESS
SERVICE FOR 6
WON'T RUST, EVER!
Compare to $20
Only $9.95
ONLY 50c A WEEK
You get this 35-piece DINNERWARE
6 DINNER PLATES
IT'S OVENPROOF, TOO!
6 SALADS
BIG PLATTER
6 CEREALS
VEGETABLE BOWL
SUGAR AND CREAMER
6 CUPS, 6 SAUCERS

Finished pictures in 60 seconds with the amazing POLAROID LAND CAMERA
ONLY $72.75
ONLY $1.50 A WEEK
SEE IT! SNAP IT! OWN IT!

WATCH BAND SALE!
VALUES to $5
Styles for MEN & WOMEN By several TOP MAKERS!
YOUR CHOICE... $2
Dress up your watch now with one of these handsome bands. A real buy at this low, low price!

GORDON'S Quality Jewelers
202 DeSiard
STORE HOURS:
Mon. tru Fri. 8 am to 6 pm
Sat. 8:00 am to 6:30 pm
Phone FA 5-1722
1-1 02-60

FLOOD MISHAP — This photo was taken last spring as a wood-laden car hangs precariously from the railroad bridge over the flooded Ouachita River at Monroe and West Monroe. The mishap occured when a train backed onto the open bridge. A boxcar fell into the river and was swept several hundred yards downstream. It was recovered in a salvage operation several months later. (Staff photo by John Fogleman)

EMERGENCY ACTION — State Highway crews took emergency action as water from swollen Ouachita rose to level of the approaches of the new bridge here last May 20. (Photo by John Fogleman)

Mitchell Plans Conference On Revamping Law

WASHINGTON (AP)—The government announced Saturday it soon will call a labor-management conference for the airline and railroad industries to determine whether their labor relations law needs revamping.

Secretary of Labor James P. Mitchell said the recent rash of airline strikes requires a new look at the Railway Labor Act which governs labor troubles in both the railroad and airline industries.

Mitchell said he himself has an open mind on the matter and "it may well be that all that is required is more realistic bargaining by the parties."

"I do believe, however, that in view of the recent strike activity, a reappraisal of the act is in order," he added in a statement.

HOME AGAIN — Children of the Wesley White family commuted part way by boat to Georgia Tucker Elementary School during the high water of May, 1958. Several days after this photo was taken, the house floated away. Family had moved by that time, but truck was lost. (Staff photo by John Cale).

Young Bride Dies As Car, Train Crash

MONTGOMERY (UPI) — A young bride of four days was killed early Saturday in one of two fatal accidents which raised Alabama's death toll for the long New Year's holiday to eight.

Mrs. Ansel Ogden, 25, formerly of Lawton, Okla., was en route with her husband to Excel when their car collided with a Frisco Railroad freight train about 4 a.m. at Lisman, Ala.

The accident occurred at a crossing which authorities said had clear vision in both directions. Ogden, 25, was hospitalized at Butler with multiple injuries but his condition was listed as satisfactory.

He said they were going to visit relatives at Excel before traveling to Seattle, Wash., and had been married Tuesday at Lawton.

Amos Lee Johnson, 21, of Dothan, was killed about the same time when the car in which he was riding ran off U.S. 431 1.2 miles north of his home town.

In an accident at Muscle Shoals just before midnight Friday, Jack Weathers, 53, was killed when the car in which he was a passenger collided with another automobile.

American tourists comprise England's No. 1 dollar industry.

You ALWAYS Save MORE at Gordon's!
ALL GORDON'S Quality Jewelers PRICES INCLUDE FEDERAL TAX!

IN NORTHEAST LOUISIANA

High Water Is Highlight Of 1958 Weather Picture

By JOHN CALE
STAFF WRITER

High water on the Ouachita during late spring of 1958 was Mother Nature's reminder to the people of northeast Louisiana that she still wields her maternal powers.

Alternating warm and cold temperatures brought sufficient rain from the clouds over the area drained by the Ouachita to cause the river to go over its banks in some places and back up into bayous and lowlands in others. The resulting crop losses caused 18 northeast Louisiana Parishes to be declared emergency areas. In Ouachita Parish alone, the American Red Cross assisted 51 families to move from their flooded homes.

COOLER

February saw some snow in Monroe--the first since 1951, Later this year, in mid-December, temperatures dropped as low as 17 degrees, and there was some snow in parts of north Louisiana.

If 96 and 97 degree heat can be termed "cooler" then so was the Monroe summer for 1958. A downtown loan agency, which offered a prize to the person guessing the date the mercury would reach 100, never was able to make the award.

SEVERE WEATHER

Coastal areas in south Louisiana were more fortunate in regards to hurricanes and high tides than in years past. Storm warnings were posted in the Cameron area in July, and for awhile it appeared another Hurricane "Audrey" was on the way. But the storm never blew inland and finally broke up off Corpus Christie, Texas.

Though more difficult to tabulate as well as predict, inland twisters and tornadoes apparently took less toll in property and lives in this area than heretofore, from all existing accounts.

STATISTICS

The highest 1958 temperature reached in Monroe and vicinity was 97 degrees which occurred on two occasions: July 30 and August 13. More recently-on December 15 to be exact--the mercury plunged to a frigid 17, according to statistics from the U. S. Weather Bureau.

Rainfall varied somewhat in the various parishes draining into the Ouachita. But the figures from District 5 of the Louisiana Forestry Commission point dramatically to where the water filling up the Ouachita came from.

Morehouse Parish dumped most of its 70.59 inches of rainfall into Bayou Bartholomew, a tributary of the Ouachita. This was the measured rainfall for the period from January through November, 1958.

Jackson Parish was second in the District 5 area with 65.34 inches, but most of this water found its way into the Red River.

Union was third in the area with 64.66 inches--more water for the Ouachita via D'Arbonne.

Lincoln stations measured 62.99 inches of rainfall for fourth place, with the bulk of this water destined for Red River. It may be recalled the Red also suffered record or near-record high water south of Shreveport during May, 1958.

According to the report compiled by the Forestry Commission, the rainfall in Ouachita Parish was 53.86 inches--lowest in the five-parish area covered by stations in District 5. The heaviest rainfall to occur in a 24-hour period came on September 20, when 4.10 inches of rain pelted the Monroe area.

The river at Monroe reached 50.44 feet on May 23--slightly higher than a previous record of 50.40 feet set in 1945. The 1958 record saw the level reached by the Ouachita at Monroe at the highest point reached in the 21-year history of the present levee system.

SIDELIGHT

The anthrax epidemic breaking out following the high water took the lives of at least 350 head of cattle in Ouachita Parish alone. County Agent J. J. Joyce Jr., said the total was doubtlessly greater than that, but he considered this figure a "fair estimate." Morehouse was hit harder by the epidemic of the cattle disease.

An all-out vaccination program by local, state and federal health and agricultural officials brought the outbreak under control within several weeks, but losses in livestock and money were heavy.

Uncertain as it is, the weather offers one of the easiest predictions for 1959--there'll be some of it every day. The details? From pollen count to cold fronts, these will unfold on a day-to-day basis.

IN WEST MONROE

Little Increase Seen In Crime

By AUSTIN ABRAMS
STAFF WRITER

Crime rates across the United States increased in 1958.

But in West Monroe Police Chief Jeff W. Caldwell says that while his department was kept hard at work, the crime rate showed little or no increase.

The blow that really hit West Monroe hard came in traffic.

The 315 accidents and 60 injuries weren't too much in themselves.

But a four - year record of death - free traffic was interrupted with the death of a West Monroe high school student one Saturday morning just before graduation.

Joyce Clark was killed in a car-truck collision on Cypress Street.

But it was the only traffic fatality for the year and Caldwell is looking forward to making the record spotless this year.

In other fatalities, Mrs. Effie Mae Roberts was fatally injured when her house burned early in 1958.

An elderly Negro burned in a fire in late summer.

There was speculation that the same safecrackers that robbed two Monroe dairy firms of nearly $5,000, broke into the West Monroe First Baptist Church.

However the haul there was roughly $115.

BURGLARS

Then Caldwell's Supermarket suffered a loss to safe burglars, but the amount of which was never verified.

Both cases are still marked unsolved and the chances are against officials coming up with too much if the burglars were professional transients who know where to hide.

Burglary took a lull during the latter part of the year.

But around the first of December a safe in the General Gas Office in West Monroe was robbed of roughly $1,200 in cash and checks.

However, quick work by West Monroe Police and the Ouachita Sheriff's office brought a suspect into custody a few days later. He was identified as Mose Jenson, Monroe Negro, who confessed to the incident and authorities recovered part of the money.

Caldwell spread out his force and created a detective division in 1958, the first in the history of the department.

Overall, the manpower was increased by one officer.

Police cleared 17 of 35 burglary cases and solved 79 of 133 reported thefts. Not all the reported thefts materialized into bona fide cases. All figures are for the first 11 months of the year.

There were 23 aggravated battery cases reported, some of which were tried in city court on reduced charges.

Caldwell is "very well pleased" with police activity in 1958 in West Monroe, hopes the records look as good at the end of this year.

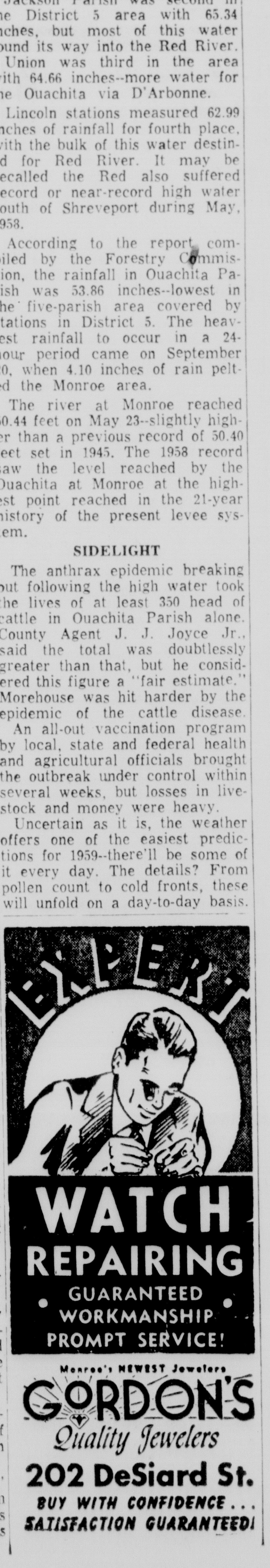

Son Of Local Minister To Preach Here

John R. Bradshaw, son of Rev. and Mrs. Hugh E. Bradshaw and a senior in Columbia Theological Seminary, will preach in the Memorial Presbyterian Church, West Monroe, today at the 11:00 a. m. hour of worship. His friends and the public are invited to hear him.

Bradshaw is the first candidate for the ministry from the Memorial Church. He attended Ouachita Parish High School where he was active in music circles. In King College he was president of the student body and voted a place in "Who's Who in American Schools and Colleges" in his senior year. He receive his B. A. degree from King College Bristol, Tennessee in 1956. He is scheduled to receive his B. D. degree from Columbia in May, 1959. He has chosen as his sermon subject, "The Piercing Hush of Chrish."

Armed Services

ELANGEN, GERMANY (AHTNC) — Edric A. Futch, 20, son of Mr. and Mrs. Ralph E. Futch, Route 4, Rayville, recently was promoted to specialist four in Germany, where he is a member of the 4th Armored Division.

He was graduated from Holly Ridge High School in 1956 and attended Northeast Louisiana State College, Monroe.

FORT CHAFFEE, Ark. (AHTNC)—Army Pvt. Dewey L. Hodge, 17, son of Mr. and Mrs. Otto L. Hodge, Route 2, Bernice, recently completed eight weeks of basic combat training at Fort Chaffee, Ark.

Hodge attended Bernice High School.

OAK GROVE (Special)—Charles G. Jackson, son of Mr. and Mrs. Young Jackson of Oak Grove. Who is a graduate of Oak Grove High School and a graduate of Louisiana Tech, Ruston and a teacher of English at Fair Park High School in Shreveport resigned to serve in Uncle Sam's Army recently. He is taking his basic training at Camp Polk near Leesville.

FORT CHAFFEE, Ark. (AHTNC)—Army Pvt. Richard R. Boykin, 20, son of Mrs. Lillian Humphries, 705 S. E. Pearl St., Rayville, recently completed eight weeks of basic training at Fort Chaffee, Ark.

Boykin is a 1957 graduate of Start High School.

MANNHEIM, GERMANY (AHTNC)—Army Specialist Four Willie Hill Jr., 20, whose parents live at 415 Reed st., Monroe, recently received the Expert Infantryman Badge in Germany.

An automatic rifleman in Company D of the 8th Division's 13th Infantry, he entered the Army in February 1956 and arrived overseas the following September.

FAR EAST (FHTNC) — Louchious L. Williams, seaman, USN, son of Mr. and Mrs. Dorsey Williams of 814 Camps st., Monroe, is serving aboard the destroyer USS Cushing, operating with the U.S. Seventh Fleet in the Far East.

Pastors' Meeting Tomorrow At Calvary Church

The Louisiana Baptist District III Pastor's Conference will meet with the Calvary Baptist Church, Monroe, on Monday at 10:00 a. m. Rev. Vesta Headricks, pastor of the Lakeshore Baptist Church, Monroe, will preside.

Dr. R. O. Cawker, Evangelism Secretary for Louisiana Baptists, from Alexandria, will discuss the plans for the 1959 Simultaneous Revival Crusade.

Rev. Bill Hickson will speak on "An Adequate File System". To conclude the conference, Dr. James Horton, First Baptist Church, Monroe, will bring the Bible study.

All Baptist pastors in Morehouse, Ouachita, Trenton and Caldwell Parishes are urged to attend according to Rev. Rawls Pierce, Greenacres Baptist Church, Bastrop, secretary of the conference.

Lutherans Rank Third In America

EDITORS: This is the 10th in an intermittent series of dispatches profiling America's major religious bodies.

By LOUIS CASSELS
United Press International

The "mother church of Protestantism" is rapidly overcoming the peculiar handicaps that history imposed on its growth in America.

The number of Lutherans in this country has increased by more than 50 per cent since World War II. Now nearly 8 million strong, the Lutherans rank, after the Baptists and Methodists, as America's third largest Protestant denomination.

But for Lutherans to be in third place is itself evidence that something has been retarding their growth. The church that bears Martin Luther's name is the oldest major Protestant body, and worldwide it is by far the largest, with more than 70 million members.

Six out of seven of the world's Lutherans live in Germany or Scandinavia. And this is a clue to the special problem which the church has faced in America. It has been identified, for more than 300 years, as a church that primarily serves German and Scandinavian immigrants.

The first Lutheran congregation in the New World was established in 1638 by a group of Swedes who settled along the Delaware River. For the next century there was comparatively little immigration from Northern Europe. It was not until 1748 that Pastor Henry Melchior Muhlenberg, the patriarch of American Lutheranism, was able to find enough scattered churches to organize the first synod.

During the 19th Century, millions of German and Scandinavian immigrants came to America. And with them they brought, not merely the Lutheran faith, but the particular expression of it that they had known in the national churches of their homelands.

"Hyphenated" Lutheran churches sprang up throughout the Middle West, where most of the immigrants settled. There were German - Lutheran churches for the Germans, Swedish - Lutheran churches for the Swedes, Danish-Lutheran churches for the Danes, and so on. Most of them conducted services in the congregation's native European language rather than in English. And they tended to have very little to do with Lutherans of a different nationality.

By the time the great waves of immigration ended early in the present century, U. S. Lutheran churches were deeply entrenched in a tradition that set them apart from each other, and from the main stream of American life.

The way in which Lutheranism has broken out of this mold, particularly in the past decade, is one of the most inspiring chapters in the church's long history.

The Lutherans are overcoming their "separateness" in two ways.

First, they are waging an all-out evangelism program, with teams of laymen going from house to house in each community to seek out families who are "unchurched." This drive has already brought into Lutheran churches across the land hundreds of thousands of new members who have no trace of German or Scandinavian ancestry.

Second, they are gradually healing their internal divisions. A complicated series of merger negotiations, now nearing completion, will coalesce most of the nation's 17 Lutheran bodies into three strong groupings.

Why don't they all merge into one big Lutheran church? Many Lutherans believe that will happen, eventually. The chief obstacle to full unity is that some Lutheran bodies (for example, the Missouri Synod) are more conservative than others (for example, the United Lutheran church) in doctrine.

These doctrinal differences are important to Lutherans, who are the most theologically-minded of Protestants. But the points on which Lutherans differ seem, to an outsider at least, to be relatively minor compared to the great body of faith which they all hold in common.

I Wish To Express My Sincere Gratitude

To all my friends and business associates for your many kind expressions of sympathy shown me during the tragic loss of my beloved son, Steve.

Your personal visits, your kind words of encouragement have comforted and strengthened me in my hour of sorrow. Your beautiful floral offerings are sincerely appreciated.

I sincerely believe the kindest people in the world live in Monroe. I shall always be grateful for friends like you.

Hugh S. Lennon

J. P. STAFFORD

West Monroe Methodists Set Revival

A laymen's revival is scheduled at the First Methodist Church in West Monroe throughout this week, according to an announcement from the Rev. W. D. Milton, pastor.

Kenneth L. Adams, church layman in charge of the revival program, said the main speaker for the occasion would be J. P. Stafford of Corey, Mississippi, who is scheduled to speak Thursday, Friday, Saturday and Sunday, the last four days of the revival.

Other speakers will include Jimmy Kron, Jackson, Mississippi, who will speak at the services today; Hale Shadow, who will speak Monday; J. N. Fonby, Alexandria, scheduled for Tuesday, and C. O. Holland, who is Wednesday's speaker.

It was pointed out that Stafford, principal speaker for the revival, has given full time to lay leader work for the past 10 years, making a living as overtime.

He traveled a total of 30,305 miles within the church conference last year, and 41,215 outside the conference area filling speaking engagements.

MY ANSWER by Billy Graham

QUESTION: I am a miserable and distressed Christian... I have been baptized and I think I have been born again, but it seems that evil is always present. Why is it so with me? Have I truly been converted?

F. E.

ANSWER: One of two things is true in your case: either you have not actually had a spiritual rebirth, or you have, like thousands of others failed to grow up spiritually.

You say, "I think I have been born again", and then you ask me, "have I truly been converted?"

The fact that you are so concerned about your spiritual life indicates that you have at some time in your life had a spiritual experience. But may I remind you in all kindness that this is not enough. The Christian life is a continuing life. It is not just making an initial contact with God, and then going your way as if nothing had happened. To do this is to experience as you say: "Misery and distress".

We have a young baby at our house. He has life. There is no question about that. But everyday we can notice a little change in him. As he eats and exercises, he develops and grows. Some day he will become a mature man, we trust.

Just so in the life of the Christian. If we don't develop and grow, we become stalemated, ingrown, and sickly. You need nourishment. You can find this in God's Word, in fellowshipping with other Christians, and in prayer. You need exercise. There are opportunities for service all around you: a sick neighbor to visit; a friend in trouble with which you can share Christ. Find these opportunities and you will find yourself growing spiritually, and much less miserable and distressed.

United Church Women Schedule Annual Meeting

A meeting was held Tuesday at St. Paul's Methodist Church at which representatives of the United Church Women began making plans for the Word Day of Prayer, it was announced today.

The theme of this year's occasion is "Lord I Believe." Representatives included 22 women from various churches in the Twin Cities.

The United Church Women of Monroe and West Monroe will hold their annual meeting at St. John's Christian Church on Friday, Jan. 9, at 10 a.m. The Rev. Carnie Burcham will lead in the meditation service and the installation of new officers.

New Pastor Named For Lilly Church Near Jonesville

JONESVILLE (Special) — The Rev. Gayle Dean has accepted the pastorate of the Lake Lilly Baptist church near Jonesville.

Rev. Dean, who is a native of the Wallace Ridge Community, was pastor of the Dunbarton Baptist church of Ferriday.

"We are happy to have Brother Dean as our pastor and extend an invitation to everyone to attend our services," a member of the church said in making the announcement.

Rev. Monroe Atwood, former pastor of Lake Lilly, is now pastor of Hebron Baptist church near Colfax.

Bank Officer Now Curate In N. Y. Church

By TOM HENSHAW
AP Religion Writer

GARDEN CITY, N.Y. (AP) — Paul Jacoby Jr. was a bank trust officer for 40 years.

Now he's the Rev. Paul Jacoby Jr., curate of St. Andrews's Episcopal Church in South Ozone Park.

He was able to attain the Protestant Episcopal priesthood late in life through the George Mercer Jr. Memorial School of Theology, the Diocese of Long Island's unusual night school for clergy candidates.

The school, located on the grounds of the Cathedral of the Incarnation in Garden City, Chapel of the Good Shepherd.

Mercer is like any other theological school except that its students made up of older men who hold fulltime jobs during the day and study for the priesthood two nights a week and Saturday.

The school was begun in February 1955 by the Rt. Rev. James P. De Wolfe, bishop of Long Island. First classes were held in the Cathedral House or at nearby St. Paul's School.

Before that, men who received the call to the priesthood late in life studied for the ministry under private tutors assigned by Bishop De Wolfe. The bishop found the system "not altogether commendable."

"The older men who have read for the Holy Orders under tutors have lacked any community life in the course of their preparation," says the bishop.

"The danger of their reflecting chiefly the reactions and attitudes of a single instructor was a serious drawback calling for drastic change in procedure."

The "drastic change in procedure" became the Mercer school, the Episcopal Church's only night school for the training of clergymen.

Construction of the new school building, gift of Mrs. Helen B. Mercer of New York in memory of her husband, was begun in 1957 and the first classes were held last Sept. 20. Fifty students are enrolled.

The school offers no shortcut to Holy Orders. The requirements are every bit as stiff as those of an ordinary theological school. And the courses are just as tough.

In addition to the school of theology, Mercer maintains an academic department for those who have received the call to the priesthood but lack the educational background.

Baptist

HIGHLAND BAPTIST CHURCH
1509 Arkansas Road, West Monroe
Rev Filer Seal, Pastor
9:45 a.m., Sunday School
10:45 a.m., Morning Worship.
6:30 p.m., Training Union.
7:30 p.m., Evening Worship.
7:30 p.m., Wednesday Prayer Meeting

EMMANUEL BAPTIST CHURCH
North Fifth and Breard, Monroe
Fred Doolittle, Pastor
9:45 a.m., Sunday School.
10:55 a.m., Morning Worship.
6:30 p.m., Training Union.
7:30 p.m., Evening Worship.
7:15 p.m., Wednesday "Family Night." Brotherhood, W. M. S., Y. W. A., G. A., R. A., Sunbeams.
8:00 p.m., Wednesday Prayer Meeting and Choir Rehearsal.

EDGEWOOD BAPTIST CHURCH
501 Travis Street, West Monroe
Rev. O. P. Bazer, Pastor
9:45 a.m., Sunday School
10:50 a.m., Morning Worship.
6:30 p.m., Training Union
7:30 p.m., Evening Worship.
8:30 p.m., After church refreshments and fellowship
7:30 p.m., Wednesday Prayer meeting.
7:30 p.m., Thursday, Choir Rehearsal.

FAITH BAPTIST CHURCH
1418 Jackson at Orange, Monroe
Rev. Willie Woodard, Pastor
6:30 p.m., Training Union
9:45 a.m., Sunday School.
10:45 a.m., Morning Worship.
7:00 p.m., Wednesday Family Night and Prayer Meeting.
7:00 p.m., Thursday, church visitation.

PARKVIEW BAPTIST CHURCH
1001 Forsythe, Monroe
H. L. Sampson, Pastor
8:40 a.m., Sunday Morning Worship.
9:45 a.m., Sunday School
10:55 a.m., Morning Worship.
4:45 p.m., Youth Fellowship.
5:45 p.m., Training Union.
7:00 p.m., Evening Worship.
7:30 p.m., Wednesday Prayer meeting.
8:15 p.m., Wednesday Choir Rehearsal.

HIGHLAND PARK BAPTIST CHURCH
Roberts Ave. at Orleans, Monroe
Charles B. Thompson, Pastor
9:45 a.m., Sunday School.
10:50 a.m., Morning Worship.
6:30 p.m., Training Union.
7:30 p.m., Evening Worship.
9:00 a.m., Tuesday, W. M. S.
7:30 p.m., Wednesday Prayer Meeting.

TRINITY BAPTIST CHURCH
214 Reagan Street, West Monroe,
Rev. E. E. Taylor, Pastor.
9:30 a.m., Sunday School.
10:45 a.m., Morning Worship.
7:00 p.m., Training Union
8:00 p.m., Evening Worship.
7:00 p.m., Wednesday, Church Organizations.
7:45 p.m., Wednesday Prayer Meeting.
8:30 p.m., Wednesday Choir Rehearsal.

CLEFT ROCK BAPTIST CHURCH
Dooley Addition, Winnsboro Road, Monroe
Coy Lyons, Pastor
9:30 a.m., Sunday School
10:45 a.m., Morning Worship.
6:30 p.m., Training Union
7:30 p.m., Evening Worship.
7:00 p.m., Wednesday Prayer Service.

SOUTHSIDE BAPTIST CHURCH
Temporary Quarters Plum Street School
Turner A. Davis, Pastor
9:45 a.m., Sunday School.
11:00 a.m., Morning Worship.
6:30 p.m., Training Union
7:30 p.m., Evening Worship.
7:00 p.m., Wenesday · Family Night
7:45 p.m., Wednesday — Prayer Service

CALVARY BAPTIST CHURCH
812 Mississippi Street, Monroe
Rev. D W Nix Pastor
9:45 a.m., Sunday School
11:00 a.m., Morning Worship.
7:00 p.m., Training Union.
8:00 p.m., Evening worship.
7:30 p.m., Wdenesday prayer meeting.

VICTORY BAPTIST CHURCH
South 10th at Pecan Monroe
Rev. P. M Guice Pastor
9:45 a.m., Sunday School
10:45 a.m., Morning Worship.
6:30 p.m., Training Union
7:30 p.m., Evening Worship.
7:00 p.m., Tuesday Church Visitations.
7:00 p.m., Wednesday Prayer Meeting.

EMMANUEL BAPTIST CHURCH
Wellerman Road, West Monroe, La.
Cecil H. Avery, Pastor
9:45 a.m., Sunday School
10:50 a.m., Morning Worship.
6:30 p.m., Training Union
7:30 p.m., Evening Worship.
7:30 p.m., Wednesday Prayer Meeting

McCLENDON BAPTIST CHURCH
Downing Pine Road, West Monroe
D. O. Foster, Pastor
11:00 a.m., Worship.
5:30 p.m., Training Union.
10:00 a.m., Sunday School
6:30 p.m., Worship.
7:00 p.m., Prayer Meeting.

Attend Church Today
AND EVERY SUNDAY
YOU'LL FIND FAITH . . . PEACE . . . HOPE

Baptist

CENTRAL BAPTIST CHURCH
3400 Lee Avenue, Monroe
C. Roger Johnson, Pastor
9:40 a.m., Sunday School.
10:50 a.m., Morning Worship.
6:30 p.m., Training Union & Brotherhood
7:30 p.m., Evening worship.
7:30 p.m., Wednesday mid-week service.

FIRST BAPTIST CHURCH, SWARTZ
H. M. Roach, Pastor
9:45 a.m., Sunday School.
10:55 a.m., Morning Worship.
8:00 p.m., Evening worship.
6:30 p.m., Wednesday Officers and Teachers' meeting.
7:15 p.m., Wednesday, Family Night.
8:00 p.m., Wednesday, Prayer Meeting.
7:00 p.m., Brotherhood Executive meeting Fourth Thursday each month.

FIRST BAPTIST CHURCH
St. John and Grammont, Monroe
Dr. James T Horton, Pastor
9:45 a.m., Sunday School.
11:00 a.m., Morning Worship.
6:30 p.m., Training Union.
7:45 p.m., Evening Worship.
7:30 p.m., Wednesday Prayer meeting.
8:00 p.m., Choir Rehearsal.

MEMORIAL PARK BAPTIST CHURCH
201 Chapel, Monroe
G. W. Stomey, Pastor
9:45 a.m., Sunday School.
11:00 a.m., Morning Worship.
7:00 p.m., Training Union.
8:00 p.m., Evening Worship.
7:00 p.m., Wednesday Prayer Meeting and Family Night
7:15 p.m., Tuesday, Choir Rehearsal.

RIDGE AVENUE BAPTIST CHURCH
Ridge Ave. at Splane Drive, West Monroe
A. T. Mitchell, Pastor
H. G. Daniel, Associate Pastor
8:45 and 10:55 a.m., Sunday, Morning Worship.
9:45 a.m., Sunday School.
6:00 p.m., Training Union and Brotherhood.
7:00 p.m., Evening Worship.
7:30 p.m., Wednesday Prayer meeting and choir rehearsal.

LAKESHORE BAPTIST CHURCH
Lakeshore at Camellia, Monroe
Vester R Headrick, Pastor
9:30 a.m., Sunday School.
10:45 a.m., Morning Worship.
6:30 p.m., Training Union.
7:30 p.m., Evening Worship.
6:45 p.m., Wednesday, Family Night Services.
7:30 p.m., Prayer meeting.

CENTER POINT BAPTIST CHURCH
New Natchitoches Road, West Monroe
Fred Feazel, Jr., Pastor
10:00 a.m., Sunday School.
11:00 a.m., Morning Worship.
6:00 p.m., Training Union.
7:00 p.m., Evening Worship.
7:00 p.m., Wednesday Prayer Meeting.

FIRST BAPTIST CHURCH
West Monroe (500 Pine St.)
Dr Jaroy Weber, Pastor
9:30 a.m., Sunday School.
10:45 a.m., Morning Worship.
6:30 p.m., Training Union.
7:45 p.m., Evening Worship.
7:45 p.m., Wednesday Prayer Meeting.
7:30 p.m., Thursday Choir Rehearsal.

CLAIBORNE BAPTIST CHURCH
Defreese Road, West Monroe
Rev. Loy E. Baird, Pastor
9:45 a.m., Sunday School.
11:00 a.m., Morning Worship.
7:00 p.m., Training Union.
8:00 p.m., Evening Worship.
6:30 p.m., Wednesday, Teachers', officers' meeting.
7:15 p.m., Wednesday Prayer Meeting.
8:00 p.m., Wednesday Choir Practice.

COLLEGE PLACE BAPTIST CHURCH
301 Sherrouse Avenue, Monroe
T Earl Ogg, Pastor
9:45 a.m., Sunday School.
11:00 a.m., Morning Worship.
6:15 p.m., Training Union.
7:30 p.m., Evening Worship (Broadcast KLIC every Sunday night.
7:35 p.m., Wednesday Prayer Meeting.
6:45 p.m., Monday and 2nd Sunday: Brotherhood.
9:30 a.m., Every Tuesday, W. M. S., Activities.

CHENIERE BAPTIST CHURCH
Route 1, West Monroe
W. O. Cory, Pastor
10:00 a.m., Sunday School.
11:00 a.m., Morning Worship.
7:30 p.m., Evening Worship.
7:00 p.m., Wednesday Prayer Meeting.

WESTSIDE MISSIONARY BAPTIST CHURCH
Temporary Location, West Monroe Labor Temple, 611 Montgomery St.
Vard L. Gunn, Pastor
9:45 a.m., Sunday School.
10:45 a.m., Morning Worship.
6:45 p.m., Training Course.
7:45 p.m., Evening Worship.
7:30 p.m., Wednesday Prayer Meeting.

TEMPLE BAPTIST CHURCH
601 Plum Street, Monroe
Rev. W. Leon Ivy, Pastor
9:45 a.m., Sunday School.
10:45 a.m., Morning Worship.
6:45 p.m., Training Course.
7:45 p.m., Evening Worship.
7:30 p.m., Wednesday Prayer Meeting.

LOCH ARBOR BAPTIST CHURCH
Route 3, Monroe
Rev. E. D. Sanson, Pastor
10:00 a.m., Sunday School.
11:00 a.m., Morning Worship.
7:00 p.m., Training. Union.
8:00 p.m., Evening Worship.
7:00 p.m., Wednesday Women's Missionary Union, Brotherhood
8:00 p.m., Prayer Meeting and Bible Study.

LANDMARK MISSIONARY BAPTIST CHURCH
401 North Ninth, West Monroe,
John Holley, Pastor
9:50 a.m., Sunday School.
10:45 a.m., Morning Worship.
6:50 p.m., Training Course.
7:45 p.m., Evening Worship.
7:30 p.m., Wednesday Young Peoples' Meet.
7:30 p.m., Thursday Prayer Meeting.
7:30 p.m., Friday Brotherhood, Women's Auxiliary.

NEW CHAPEL HILL BAPTIST CHURCH
Farmerville Road, West Monroe
Harold E. Cook, Minister
10:00 a.m., Sunday School.
11:00 a.m., Morning Worship.
6:30 p.m., Training Union.
7:30 p.m., Evening Worship.
10:00 a.m., Tuesday, WMU meeting.
7:00 p.m., YWA meeting.
3:00 p.m., Wednesday, G. A. meeting.
4:00 p.m., Jr., R. A. Meeting.
7:30 p.m., Prayer meeting.

FAIR PARK BAPTIST CHURCH
White's Ferry Road, West Monroe
Rev. Hoyt D. Green, Pastor
9:50 a.m., Sunday School.
11:00 a.m., Morning Worship.
7:00 p.m., Training Union.
8:00 p.m., Worship — Evening.
7:00 p.m., Wednesday, Prayer Meeting.
7:45 p.m., Choir Practice.

GOOD HOPE BAPTIST CHURCH
Route 4, West Monroe
M. J. Martin, Pastor
9:50 a.m., Sunday School.
11:00 a.m., Morning Worship.
6:30 p.m., Training Union.
7:30 p.m., Evening Worship.
7:00 p.m., Wednesday, Youth and Teachers Meeting.

WEST HEIGHTS MISSIONARY BAPTIST CHURCH
123 Washington Street, West Monroe
V. L. Gunn, Pastor
9:45 a.m., Sunday School.
11:00 a.m., Morning Worship.
6:45 p.m., B. T. C.
8:00 p.m., Evening Worship.
1:45 p.m., Tuesday Ladies Auxiliary.
7:30 p.m., Brotherhood.
7:30 p.m., Wednesday Prayer Service.

Methodist

FREE METHODIST CHURCH
Lincoln and McGuire Streets, West Monroe
H. A Smith, Pastor
9:45 a.m., Sunday School.
6:45 p.m., Youth Service.
7:30 p.m., Evening Worship.
7:30 p.m., Wednesday Prayer Meeting.

STONE AVENUE METHODIST CHURCH
212 Stone Avenue, Monroe
Rev. J. J. Davis, Pastor
9:45 a.m., Sunday Church School.
10:45 a.m., Morning Worship.
6:30 p.m., Methodist youth fellowship.
6:30 p.m., Children's activities.
7:30 p.m., Wednesday prayer meeting.

FIRST METHODIST CHURCH
West Monroe (101 North Second Street)
Rev. W. D. Milton, Pastor
9:45 a.m., Sunday School.
10:45 a.m., Morning Worship.
5:45 p.m., Youth Choir Rehearsal
6:30 p.m., Fellowship Group Meetings.
7:30 p.m., Evening Worship.

ST PAUL'S METHODIST CHURCH
Lexington Ave at Orell, Monroe
Ben Oliphint, Ph. D., Minister
8:30 a.m., Sunday, Early Communion Service.
9:30 a.m., Church School.
10:50 a.m., Morning Worship Service.
5:30 p.m., Recreation and Supper Hour.
6:30 p.m., MYF.
7:30 p.m., Quiet Time in the Sanctuary

SOUTHSIDE METHODIST CHURCH
South Fourth at Temple, Monroe
Lea Joyner, Minister
8:30 a.m., Sunday Holy Communion.
9:30 a.m., Church School
10:50 a.m., Morning Worship.
11:00 a.m., Children's Church.
4:30 p.m., Methodist Youth Fellowship.
6:15 p.m., Men's Choir Practice.
7:30 p.m., Wednesday Prayer Meeting.
7:30 p.m., Evening Worship.

MEMORIAL METHODIST CHURCH
401 Sherrouse Ave., Monroe
Rev. Ralph Cain, Pastor
9:45 a.m., Sunday School.
10:55 a.m., Morning Worship Service.
6:15 p.m., Methodist Sunday Evening Fellowship
7:30 p.m., Evening Worship.
7:30 p.m., Fridays, Sanctuary Choir.

BROWNVILLE METHODIST CHURCH
1301 Alvin Street, West Monroe
Paul Durbin Pastor
9:45 a.m., Church School.
10:45 a.m., Morning Worship.
6:30 p.m., M. Y. F.
6:30 p.m., Prayer Groups.
7:30 p.m., Evening Worship.
7:30 p.m., Wednesday Prayer Meeting
8:00 p.m., Wednesday Choir Practice.
7:30 p.m., W.S.C.S. Tuesday Evening.

CLAIBORNE METHODIST CHURCH
Calhoun Road, West Monroe
T. A. Brown, Pastor
9:45 a.m., Sunday School.
10:50 a.m., Morning Worship.
6:30 p.m., Young People
7:30 p.m., Evening Worship.
7:30 p.m., Wednesday Prayer Meeting.
7:00 p.m., Thursday Choir Rehearsal.

GORDON AVENUE METHODIST CHURCH
Gordon Ave., at Dixie Monroe
W. M. Allen, Minister
9:45 a.m., Sunday School
10:50 a.m., Morning Worship.
6:00 p.m., Methodist Youth Fellowship
7:30 p.m., Evening Worship
7:30 p.m., Wednesday Prayer Service.
7:00 p.m., Thursday Choir Practice.
7:30 p.m., Third Thurs., Official Board.

McGUIRE METHODIST CHURCH
Arkansas Road and North Twelfth, W. M.
Doe Wineinger, Minister
9:45 a.m., Sunday School
10:55 a.m., Morning Worship
6:30 p.m., Junior High and Senior High Youth Fellowship meetings.
7:30 p.m., Evening Worship.
6:45 p.m., Wednesday Bible Study and Prayer Meeting.
7:45 p.m., Wednesday Choir Rehearsal.
7:00 p.m., Couples Club. Second Tuesday.
7:00 p.m., Methodist Men, Third Tuesday.

FIRST METHODIST CHURCH
Jackson at Wood, Monroe
Rev. G. W. Pomeroy, D. D., Minister
Rev. W. E. Nolan, Associate Minister
8:30 a.m., Sunday Holy Communion.
9:35 a.m., Church School.
10:50 a.m., Morning Worship.
6:00 p.m., Intermediate and Senior M. Y. F.
7:30 p.m., Evening Worship.
8:30 p.m., Older Youth Fellowship.

Catholic

ST. MATTHEW'S CHURCH
121 Jackson, Monroe
Msgr. John C. Marsh, Pastor
6:30, 8, 9:30, 11 a.m., and 6 p.m., Sunday Masses.
6:30, 7:30 a.m. and 6 p.m., Wednesday, Weekday Masses.
7:30 p.m., Tuesday and Thursday, Inquiry Classes.
4 to 6 p.m., and 7 to 9 p.m., Saturday confessions
4 p.m., Sunday Baptisms by appointment.
7:30 p.m., Thursday Knights of Columbus.

OUR LADY OF FATIMA CHURCH
202 Sheridan, Monroe
Rev. George Martinez, Pastor
7:00 8:30, 10:00 a.m., 7:00 p.m., Sunday Masses.
6:30, 8:00 a.m., Weekday Masses.
5:00 to 6:00 p.m., and 7:00 to 8:00 p.m., Saturday Confessions.
7:30 p.m., Tuesday and Thursday, Inquiry Classes.

ST. JOSEPH'S CATHOLIC CHURCH
506 Benton, Monroe
Rev. M. G. Hannon, Pastor
8:00 and 10:00 a.m., Sunday Masses
6:00 a.m., Weekday Masses.
5:00 to 6:00 p.m. Saturday Confessions
3:00 p.m., Sunday Baptism.
7:30 p.m., Tuesday, Inquiry Class.

SAINT PASCHAL'S CHURCH
711 North Seventh, West Monroe
Father Vitus Duschinsky, Pastor
Father Finian McMullin, Assistant
6, 8, 10 a.m., and 6:30 p.m., Sunday Masses.
6:30, 7:30, 9 a.m., and 6:30 p.m., Holy Day Masses.
6:30 and 8:15 a.m., Daily Masses
6:30, 8:15, a.m., 6:30 p.m., First Friday each month Masses.
7:30 p.m., Friday Devotions.
4 to 5 p.m., Saturday Confessions (also before each Holy Mass.)

THE CHURCH OF JESUS THE GOOD SHEPHERD.
Rev. Dave Dabria, Pastor
Sunday Masses at Knights of Columbus Hall 1337 Oliver Road.
8 a.m., 10 a.m.

Greek Orthodox

Sts. Costantin and Helen
GREEK ORTHODOX CHURCH
2005 Forsythe Ave.
James N. Lion, Pastor
10:30 a.m., Sunday Devinine Lytourgie.

Episcopal

ST. THOMAS EPISCOPAL CHURCH
1308 Filhiol, Monroe
Father James C Watley, Vicar
10:30 a.m., Sunday, Holy Eucharist and Church School.
2:00 p.m., Mission Council (Second Sunday of month.)
7:30 p.m., Monday, Church School teachers (Third Monday of month.)
9:00 a.m., Holy Eucharist.
6:30 p.m., Wednesday, St. Thomas Men (Second Wednesday of month) 7:30 p.m., Women's Auxiliary (Third Wednesday of month.)
7:00 a.m., Thursday, Holy Eucharist and breakfast for collegt.
7:00 a.m., Saturday, Holy Eucharist.

Episcopal

ST ALBAN'S EPISCOPAL CHURCH
1401 Jackson St., Monroe
Father James C. Wattley, Vicar
8:30 a.m., Sunday Holy Eucharist and church School.
9:00 a.m., Monday Holy Eucharist.
7:30 p.m., Mission Council (Second Monday of month.)
7:30 p.m., Tuesday, Women's Auxiliary (First Tuesday monthly.)
7:30 p.m., Tuesday, St. Alban's Men (Fourth Tuesday monthly)
7:00 a.m., Wednesday, Holy Eucharist.
9:00 a.m., Friday, Holy Eucharist

SAINT PATRICK'S EPISCOPAL MISSION
1510 North Third, West Monroe
Rev. James E. Marshall, Vicar
8:30 a.m., Church school.
9:30 a.m., Sermon, Holy Eucharist Nursery.
10:30 a.m., Coffee
5:30 p.m., Evening Prayer.
7:30 p.m., Thursday Inquirer's Class.
9:00 a.m., 5:30 p.m., Daily Morning and Evening Prayer
7:00 a.m., Tuesday, 9 a.m., Saturday Holy Eucharist.

GRACE EPISCOPAL CHURCH
Fourth and Glenmar Monroe
Rev. A. Donald Davies, Rector
Rev. Edward F Hayward R. Emeritus
Rev. H. L. Marcoux Jr., Curate
7:30 a.m., Holy Communion
11:00 a.m., Morning Prayer (1st and 3rd Sunday)
9:00 a.m., Holy Communion (2nd and 4th Sunday)
10:00 a.m., Morning Praye (2nd and 4th Sunday)
10:00 a.m., Holy Communion (1st and 3rd Sunday)
10:00 a.m., Church School
10:00 a.m., Nursery, Parish House
5:30 p.m., Evening Prayer
5:30 p.m., Young Churchmen

Presbyterian

COVENANT PRESBYTERIAN CHURCH
Milton Street at Orell, Monroe.
Rev. Wayne W Gray, Minister.
9:30 a.m., Sunday Church School.
1:00 a.m., Morning Worship
6:00 p.m. Youth Groups.
7:00 p.m., Wednesday Mid-Week Sv.
6:30 p.m., 3rd Sun. Yousg Adults.
7:00 p.m., 2nd Fr. Men of Church. Tue. Women of Church.

FIRST PRESBYTERIAN CHURCH
319 Grammont, Monroe,
Dr. W. H. McFadden, Minister.
9:45 a.m., Sunday Church School.
11:00 a.m., Morning Worship.
6:00 p.m., Youth and Young Adults.
6:30 p.m., Wednesday, Family Meeting.
7:15 p.m., Chancel Choir.
11:00 a.m., 1st Tue. Women of Church.
7:00 a.m., 3rd Tue. Men's Breakfast.

HIGHLAND PRESBYTERIAN CHAPEL
West Monroe (Wellerman Road at Jersey)
Dr. Hugh E. Bradshaw, Pastor
9:00 a.m., Sunday, Morning Worship.
9:45 a.m., Sunday School
5:30 p.m., Youth Group Meetings.
7:30 p.m., First Tuesday each month, executive board, women at Mem. Church

MEMORIAL PRESBYTERIAN CHURCH
Mill at North 4th St., West Monroe
Dr. Hugh E. Bradshaw, Pastor
9:45 a.m., Sunday School
11:00 a.m., Morning Worship.
5:30 p.m., Youth Group Meetings.
7:00 p.m. Evening Worship
7:00 p.m. Wednesday Mid-week Worship
7:30 p.m., First Monday each month, Men of the Church.
7:30 p.m., Thursday, Choir Rehearsal.

Church Of God

CHURCH OF GOD
813 Montgomery Street, West Monroe
Rev E. L. Joplin, Pastor
10:00 a.m., Sunday School.
11:00 a.m., Morning Worship.
7:00 p.m., Evening Worship.
7:30 p.m., Thursday Young People's Endeavor

TRINITY CHURCH OF GOD
Temporary Location, Jonesboro Road West Monroe
W. P. Wilkins, Pastor
10:00 a.m., Sunday School.
11:00 a.m., Morning Worship.
6:45 p.m., Youth for Christ.
7:30 p.m., Evangelistic Service.
7:00 p.m., Wednesday Bible Study
7:30 p.m., Friday Prayer Meeting.

WELCOME HOME CHURCH OF GOD
141 Arant Road, West Monroe
Rev. Paul L Owens, Pastor
10:00 a.m., Sunday School.
11:00 a.m., Morning Worship.
6:45 p.m., Youth Fellowship.
7:30 p.m., Wednesday Prayer Meeting.
7:30 p.m., Second Tuesday Monthly, Workers Conference.

CHURCH OF GOD
Georgia Street at Reed, Monroe,
Rev. L. A. Brannen, Pastor
10:00 a.m., Sunday School.
11:00 a.m., Morning Worship.
7:00 p.m., Evangelistic Service.
7:30 p.m., Wednesday, Young People's Endeavor
1:00 p.m., Tuesday, Women's Prayer Meeting.

FIRST CHURCH OF GOD
South Third at Beauregard, Monroe
Carl R Ownes, Pastor
10:00 a.m., Sunday School.
11:00 a.m., Morning Worship.
7:00 p.m., Homebuilders.
7:30 p.m., Evening Worship.
8:30 p.m., Youth Fellowship.
7:30 p.m., Wednesday, Prayer Meeting.
7:30 p.m., Wo[illegible] Missionary Society 2nd and 4th Mondays.

CHURCH OF GOD
1401 Cypress, West Monroe
Rev. Thomas E Miller
9:45 a.m., Sunday School.
10:45 a.m., Morning Worship.
7:00 p.m., Youth Fellowship.
7:45 p.m., Evening Worship.
7:45 p.m., Wednesday, Prayer Meeting.

MORNING SIDE ASSEMBLY OF GOD
308 S. McGuire Monroe
E. J Graves, Pastor
9:45 a.m., Sunday School.
11:00 a.m., Worship Service.
7:30 p.m., Evening Worship.
7:30 p.m., Wednesday Prayer Meeting.
7:30 p.m., Friday Young Peoples Service.

SOUTHSIDE ASSEMBLY OF GOD
600 South Eight, West Monroe
Rev. E. J. Lofton, Pastor
9:45 a.m., Sunday School.
11:00 a.m., Morning Worship.
6:00 p.m., Ladies W. M. C. Service.
6:00 p.m., Mens Fellowship.
7:00 p.m., Evening Worship.
7:00 p.m., Wednesday Prayer Meeting.
7:00 p.m., Congregation Singing, Second Saturday each month.

EIGLE ASSEMBLY OF GOD CHURCH
Smith at Washington, West Monroe
Rev. A. S. Davis, Pastor
8:45 a.m., Sunday School
11:00 a.m., Morning Worship.
7:30 p.m., Evening Worship.
7:30 p.m., Wednesday Worship.
7:30 p.m., Friday, Young People's Service.

CENTRAL ASSEMBLY OF GOD
Hall Street at Calypso, Monroe
Rev. A. R. Trotter
9:45 a.m., Sunday School.
11:00 a.m., Morning Worship.
6:30 p.m., Auxiliary meetings
7:30 p.m., Evangelistic Service.
7:30 p.m., Wednesday-Prayer and Praise

Christian Science

CHRISTIAN SCIENCE CHURCH
Auburn at North Second, Monroe
9:30 a.m., Sunday Schoo
11:00 a.m., Morning Worship.
8:30 p.m., Wednesday Testimony Reading Room at 120 St. John St.

Latter-Day Saints

CHURCH OF JESUS CHRIST OF THE LATTER-DAY SAINTS — MORMON
2300 Lee, Monroe
A. M. Hatcher, Branch President
10:00 a.m., Sunday School.
5:45 p.m., Priesthood and Relief Society Meeting.
7:00 p.m., Sacrament Meeting.
4:30 p.m., Monday Primary.
7:30 p.m., Wednesday Mutual Improvement Assoc.

REORGANIZED CHURCH OF THE LATTER-DAY SAINTS
707 Mongromerg, West Monroe
Connie C. Fuller, Pastor
9:45 a.m., Sunday Church School.
10:55 a.m., Morning Worship.
6:30 p.m., Zion's League.
7:30 p.m., Evening Worship.
7:30 p.m., Wednesday Prayer Service.

Church Of Christ

WEST MONROE CHURCH OF CHRIST
401 Slack Street,
Harvey Starling, Evangelist
9:45 a.m., Sunday Bible classes.
10:45 a.m., Morning worship.
6:30 p.m., Bible Classes.
7:30 p.m., Evening worship.
7:30 p.m., Wednesday Bible Study.

COLLEGE TOWN CHURCH OF CHRIST
3605 DeSiard, Monroe
Meredith Johnson, Minister
9:00 a.m., Sunday Morning Worship.
10:00 a.m., Bible Study.
5:30 p.m., Evening Worship.
7:30 p.m., Wednesday, Mid-Week Bible Study at 7223 DeSiard Street.

JACKSON STREET CHURCH OF CHRIST
Jackson at Texas, Monroe
E. C. McKenzie, Minister
9:45 a.m., Sunday Bible School.
10:50 a.m., Morning Worship.
11:45 a.m., Lord's Supper Service.
6:00 p.m., Evening Worship. (con.)
7:30 p.m., Wednesday Bible study.

Lutheran

TRINITY LUTHERAN CHURCH
300 D'Arbonne Street, Monroe
Arthur Betz, Pastor
9:30 a.m., Sunday Church School.
10:15 a.m., Worship Service.

Apostolic

APOSTOLIC CHURCH
221 Martin St., West Monroe
Elder W. T. Hemphill, Pastor
10:00 a.m., Sunday Bible Study and Worship Service.
7:15 p.m., Evening Service, and Worship.
7:30 p.m., Wednesday Young Folks and Teaching.
7:30 p.m., Friday General Service. Communion Services First Friday Night of Each Month.

Christian

ST. JOHN'S CHRISTIAN CHURCH
Disciples of Christ
Forsythe at Westminster, Monroe
C. R. Burcham, Minister.
9:30 a.m. Sunday School
10:45 a.m. Morning Worship
5:00 p.m., Chi Rho Fellowship.
6:00 p.m., Christian Youth Fellowship.

FIRST CHRISTIAN CHURCH
St. John and Oak Streets, Monroe
John O. Stewart, Minister
9:45 a.m., Sunday, Church School.
10:50 a.m., Worship.
5:30 p.m., CYF & Chi Rho.
7:00 p.m., Worship.
7:30 p.m., Tuesday, Choir Rehearsal. Church Board and-or cabinet first Monday monthly.

Nazarene Churches

FIRST CHURCH OF THE NAZARENE
North Fourth and Stella Streets, W. M.
Rev. J. W. McClung, Pastor
9:45 a.m., Sunday School.
11:00 a.m., Morning Worship.
6:30 p.m., Young People's Service.
7:30 p.m., Evening Worship.
7:30 p.m., Wednesday Prayer Service.
7:00 p.m., Friday, Week Day Youth Activity.

FIRST CHURCH OF THE NAZARENE
201 Thomas Ave., Monroe
Paul W. Seymore, Pastor
9:45 a.m., Sunday School.
10:45 a.m., Morning Worship.
6:30 p.m., Young People's Society.
7:30 p.m., Evening Worship.
7:30 p.m., Wednesday Prayer Meeting

Jewish

TEMPLE B'NAI ISRAEL
Jackson Street at Oak, Monroe
Rabbi Jacob Lantz
8:00 p.m., Friday Worship Services.
12:30 p.m., First Tuesday Monthly Sisterhood Meeting.
10:00 a.m., Sunday School.
7:00 p.m., Third Tuesday Monthly Men's Club.
4:00 p.m., First and Third Sundays Monthly Youth Groups.

First Pilgrim

FIRST PILGRIM HOLINESS CHURCH
Stella at 9th, West Monroe
Raymond Kinsell, Pastor
9:45 a.m., Sunday School.
10:45 a.m., Morning Worship.
7:00 p.m., Youth Service.
7:30 p.m., Evening Worship.
7:00 p.m., Wednesday Prayer Service.

Salvation Army

THE SALVATION ARMY CHAPEL
510 Harrison, Monroe
Major Louis Mockabee, Officer in Charge
9:45 a.m., Sunday School.
11:00 a.m., Morning Worship.
6:30 p.m., Young People's Meeting.
7:30 p.m., Evening Worship.
7:30 p.m., Wednesday Prayer Meeting.
2:00 p.m., Thursday, Home League.

Pentecostal

FIRST UNITED PENTECOSTAL CHURCH
812 Wheelis Street, West Monroe
Rev. E. W. Caughron, Pastor.
9:45 a.m., Sunday School.
11:00 a.m., Morning Worship.
7:30 p.m., Evangelistic Service.
7:30 p.m., Friday, Pentecostal Conquerors.

UNITED PENTECOSTAL CHURCH
Selman Field
Rev. L. J. Yeats, Pastor
10:00 a.m., Sunday School.
11:00 a.m., Morning Worship.
7:30 p.m., Evangelistic Service.
7:30 p.m., Wednesday, Bible Study.
7:30 p.m., Friday, Pentecostal Conquerors.

Seventh-Day Adventist

SEVENTH-DAY ADVENTIST CHURCH
Sandel Drive and Oaklawn St., Monroe
J. S. Jameson, Pastor.
9:30 a.m., Saturday Sabbath School.
11:00 a.m., Morning Worship.
7:30 p.m., Wednesday Prayer Meeting.
7:30 p.m., Friday Young People.

Jehovah's Witnesses

JEHOVAH'S WITNESSES
4501 Jackson, Minister.
H. C. Trull, Presiding Minister.
9:00 a.m., Daily Text Discussion.
9:30 a.m., Preaching Activity.
5:00 p.m. Bible Study Class
7:30 p.m., Wednesday Bible Study.
7:30 p.m., Friday Ministry Development.
8:30 p.m., Friday Ministry School.

This Church page is brought to you by the following business establishments

A&P TEA CO.
BELL'S PHARMACY
CITY OF MONROE
CRUTHIRDS, INC.
DURRETT FURNITURE CO.
FAMILY SHOE STORE
FRANCES HOTEL
JAMES MACHINE WORKS
DIXIE BEDDING & FURN. CO.
E. A. PORTER REALTY CO.
MARY'S FLOWER SHOP
MOTORS SECURITIES CO.
RENFROW & SON
STRAND & RIALTO THEATRES
J. C. STEELE LUMBER CO.
SLAGLE JOHNSON LBR. CO.
TYNER-PETRUS CO.

Son Of Local Minister To Preach Here

John R. Bradshaw, son of Rev. and Mrs. Hugh E. Bradshaw and a senior in Columbia Theological Seminary, will preach in the Memorial Presbyterian Church, West Monroe, today at the 11:00 a. m. hour of worship. His friends and the public are invited to hear him.

Bradshaw is the first candidate for the ministry from the Memorial Church. He attended Ouachita Parish High School where he was active in music circles. In King College he was president of the student body and voted a place in "Who's Who in American Schools and Colleges" in his senior year. He receive his B. A. degree from King College Bristol, Tennessee in 1956. He is scheduled to receive his B. D. degree from Columbia in May, 1959. He has chosen as his sermon subject, "The Piercing Hush of Chrish."

Armed Services

E'LANGEN, GERMANY (AHTNC) — Edrie A. Futch, 20, son of Mr. and Mrs. Ralph E. Futch, Route 4, Rayville, recently was promoted to specialist four in Germany, where he is a member of the 4th Armored Division.

He was graduated from Holly Ridge High School in 1956 and attended Northeast Louisiana State College, Monroe.

FORT CHAFFEE, Ark. (AHTNC)—Army Pvt. Dewey L. Hodge, 17, son of Mr. and Mrs. Otto L. Hodge, Route 2, Bernice, recently completed eight weeks of basic combat training at Fort Chaffee, Ark.

Hodge attended Bernice High School.

OAK GROVE (Special)—Charles G. Jackson, son of Mr. and Mrs Young Jackson of Oak Grove. Who is a graduate of Oak Grove High School and a graduate of Louisiana Tech, Ruston and a teacher of English at Fair Park High School in Shreveport resigned to serve in Uncle Sam's Army recently. He is taking his basic training at Camp Polk near Leesville.

FORT CHAFFEE, Ark. (AHTNC)—Army Pvt. Richard R. Boykin, 20, son of Mrs. Lillian Humphries, 705 S. E. Pearl St., Rayville, recently completed eight weeks of basic training at Fort Chaffee, Ark.

Boykin is a 1957 graduate of Start High School.

MANNHEIM, GERMANY (AHTNC)—Army Specialist Four Willie Hill Jr., 20, whose parents live at 415 Reed st., Monroe, recently received the Expert Infantryman Badge in Germany.

An automatic rifleman in Company D of the 8th Division's 13th Infantry, he entered the Army in February 1956 and arrived overseas the following September.

FAR EAST (FHTNC) — Louchious L. Williams, seaman, USN, son of Mr. and Mrs. Dorsey Williams of 814 Camps st., Monroe, is serving aboard the destroyer USS Cushing, operating with the U.S. Seventh Fleet in the Far East.

Pastors' Meeting Tomorrow At Calvary Church

The Louisiana Baptist District III Pastor's Conference will meet with the Calvary Baptist Church, Monroe, on Monday at 10:00 a. m. Rev. Vesta Headricks, pastor of the Lakeshore Baptist Church, Monroe, will preside.

Dr. R. O. Cawker, Evangelism Secretary for Louisiana Baptists, from Alexandria, will discuss the plans for the 1959 Simultaneous Revival Crusade.

Rev. Bill Hickson will speak on "An Adequate File System". To conclude the conference, Dr. James Horton, First Baptist Church, Monroe, will bring the Bible study.

All Baptist pastors in Morehouse, Ouachita, Trenton and Caldwell Parishes are urged to attend according to Rev. Rawls Pierce, Greenacres Baptist Church, Bastrop, secretary of the conference.

Lutherans Rank Third In America

EDITORS: This is the 10th in an intermittent series of dispatches profiling America's major religious bodies.

By LOUIS CASSELS
United Press International

The "mother church of Protestantism" is rapidly overcoming the peculiar handicaps that history imposed on its growth in America.

The number of Lutherans in this country has increased by more than 50 per cent since World War II. Now nearly 8 million strong, the Lutherans rank, after the Baptists and Methodists, as America's third largest Protestant denomination.

But for Lutherans to be in third place is itself evidence that something has been retarding their growth. The church that bears Martin Luther's name is the oldest major Protestant body, and worldwide it is by far the largest, with more than 70 million members.

Six out of seven of the world's Lutherans live in Germany or Scandinavia. And this is a clue to the special problem which the church has faced in America. It has been identified, for more than 300 years, as a church that primarily serves German and Scandinavian immigrants.

The first Lutheran congregation in the New World was established in 1638 by a group of Swedes who settled along the Delaware River. For the next century there was comparatively little immigration from Northern Europe. It was not until 1748 that Pastor Henry Melchior Muhlenberg, the patriarch of American Lutheranism, was able to find enough scattered churches to organize the first synod.

During the 19th Century, millions of German and Scandinavian immigrants came to America. And with them they brought, not merely the Lutheran faith, but the particular expression of it that they had known in the national churches of their homelands.

"Hyphenated" Lutheran churches sprang up throughout the Middle West, where most of the immigrants settled. There were German - Lutheran churches for the Germans, Swedish - Lutheran churches for the Swedes, Danish-Lutheran churches for the Danes, and so on. Most of them conducted services in the congregation's native European language rather than in English. And they tended to have very little to do with Lutherans of a different nationality.

By the time the great waves of immigration ended early in the present century, U. S. Lutheran churches were deeply entrenched in a tradition that set them apart from each other, and from the main stream of American life.

The way in which Lutheranism has broken out of this mold, particularly in the past decade, is one of the most inspiring chapters in the church's long history.

The Lutherans are overcoming their "separateness" in two ways.

First, they are waging an all-out evangelism program, with teams of laymen going from house to house in each community to seek out families who are "unchurched." This drive has already brought into Lutheran churches across the land hundreds of thousands of new members who have no trace of German or Scandinavian ancestry.

Second, they are gradually healing their internal divisions. A complicated series of merger negotiations, now nearing completion, will coalesce most of the nation's 17 Lutheran bodies into three strong groupings.

Why don't they all merge into one big Lutheran church? Many Lutherans believe that will happen, eventually. The chief obstacle to full unity is that some Lutheran bodies (for example, the Missouri Synod) are more conservative than others (for example, the United Lutheran church) in doctrine.

These doctrinal differences are important to Lutherans, who are the most theologically-minded of Protestants. But the points on which Lutherans differ seem, to an outsider at least, to be relatively minor compared to the great body of faith which they all hold in common.

I Wish To Express My Sincere Gratitude

To all my friends and business associates for your many kind expressions of sympathy shown me during the tragic loss of my beloved son, Steve.

Your personal visits, your kind words of encouragement have comforted and strengthened me in my hour of sorrow. Your beautiful floral offerings are sincerely appreciated.

I sincerely believe the kindest people in the world live in Monroe. I shall always be grateful for friends like you.

Hugh S. Lennon

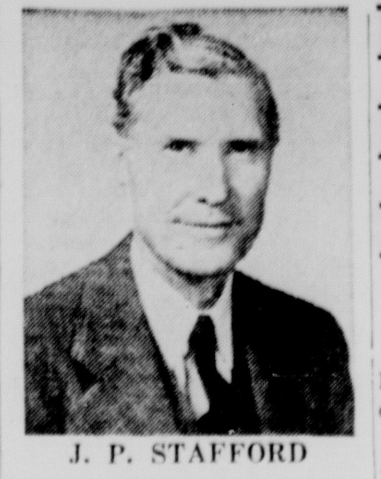

J. P. STAFFORD

West Monroe Methodists Set Revival

A laymen's revival is scheduled at the First Methodist Church in West Monroe throughout this week, according to an announcement from the Rev. W. D. Milton, pastor.

Kenneth L. Adams, church layman in charge of the revival program, said the main speaker for the occasion would be J. P. Stafford of Corey, Mississippi, who is scheduled to speak Thursday, Friday, Saturday and Sunday, the last four days of the revival.

Other speakers will include Jimmy Kron, Jackson, Mississippi, who will speak at the services today; Hale Shadow, who will speak Monday; J. N. Fonby, Alexandria, scheduled for Tuesday, and C. O. Holland, who is Wednesday's speaker.

It was pointed out that Stafford, principal speaker for the revival, has given full time to lay leader work for the past 10 years, making a living as overtime.

He traveled a total of 30,305 miles within the church conference last year, and 41,215 outside the conference area filling speaking engagements.

MY ANSWER
by Billy Graham

QUESTION: I am a miserable and distressed Christian... I have been baptized and I think I have been born again, but it seems that evil is always present. Why is it so with me? Have I truly been converted?

F. E.

ANSWER: One of two things is true in your case: either you have not actually had a spiritual rebirth, or you have, like thousands of others failed to grow up spiritually.

You say, "I think I have been born again", and then you ask me, "have I truly been converted?"

The fact that you are so concerned about your spiritual life indicates that you have at some time in your life had a spiritual experience. But may I remind you in all kindness that this is not enough. The Christian life is a continuing life. It is not just making an initial contact with God, and then going your way as if nothing had happened. To do this is to experience as you say: "Misery and distress".

We have a young baby at our house. He has life. There is no question about that. But everyday we can notice a little change in him. As he eats and exercises, he develops and grows. Some day he will become a mature man, we trust.

Just so in the life of the Christian. If we don't develop and grow, we become stalemated, ingrown, and sickly. You need nourishment. You can find this in God's Word, in fellowshipping with other Christians, and in prayer. You need exercise. There are opportunities for service all around you: a sick neighbor to visit; a friend in trouble with which you can share Christ. Find these opportunities and you will find yourself growing spiritually, and much less miserable and distressed.

United Church Women Schedule Annual Meeting

A meeting was held Tuesday at St. Paul's Methodist Church at which representatives of the United Church Women began making plans for the Word Day of Prayer, it was announced today.

The theme of this year's occasion is "Lord I Believe." Representatives included 22 women from various churches in the Twin Cities.

The United Church Women of Monroe and West Monroe will hold their annual meeting at St. John's Christian Church on Friday, Jan. 9, at 10 a.m. The Rev. Carnie Burcham will lead in the meditation service and the installation of new officers.

New Pastor Named For Lilly Church Near Jonesville

JONESVILLE (Special) — The Rev. Gayle Dean has accepted the pastorate of the Lake Lilly Baptist church near Jonesville.

Rev. Dean, who is a native of the Wallace Ridge Community, was pastor of the Dunbarton Baptist church of Ferriday.

"We are happy to have Brother Dean as our pastor and extend an invitation to everyone to attend our services," a member of the church said in making the announcement.

Rev. Monroe Atwood, former pastor of Lake Lilly, is now pastor of Hebron Baptist church near Colfax.

Bank Officer Now Curate In N. Y. Church

By TOM HENSHAW
AP Religion Writer

GARDEN CITY, N.Y. (AP) — Paul Jacoby Jr. was a bank trust officer for 40 years.

Now he's the Rev. Paul Jacoby Jr., curate of St. Andrews's Episcopal Church in South Ozone Park.

He was able to attain the Protestant Episcopal priesthood late in life through the George Mercer Jr. Memorial School of Theology, the Diocese of Long Island's unusual night school for clergy candidates.

The school, located on the grounds of the Cathedral of the Incarnation in Garden City, Chapel of the Good Shepherd.

Mercer is like any other theological school except that its students made up of older men who hold fulltime jobs during the day and study for the priesthood two nights a week and Saturday.

The school was begun in February 1955 by the Rt. Rev. James P. De Wolfe, bishop of Long Island. First classes were held in the Cathedral House or at nearby St. Paul's School.

Before that, men who received the call to the priesthood late in life studied for the ministry under private tutors assigned by Bishop De Wolfe. The bishop found the system "not altogether commendable."

"The older men who have read for the Holy Orders under tutors have lacked any community life in the course of their preparation," says the bishop.

"The danger of their reflecting chiefly the reactions and attitudes of a single instructor was a serious drawback calling for drastic change in procedure."

The "drastic change in procedure" became the Mercer school, the Episcopal Church's only night school for the training of clergymen.

Construction of the new school building, gift of Mrs. Helen B. Mercer of New York in memory of her husband, was begun in 1957 and the first classes were held last Sept. 20. Fifty students are enrolled.

The school offers no shortcut to Holy Orders. The requirements are every bit as stiff as those of an ordinary theological school. And the courses are just as tough.

In addition to the school of theology, Mercer maintains an academic department for those who have received the call to the priesthood but lack the educational background.

Attend Church Today
AND EVERY SUNDAY
YOU'LL FIND FAITH . . . PEACE . . . HOPE

Baptist

CENTRAL BAPTIST CHURCH
3400 Lee Avenue, Monroe
C. Roger Johnson, Pastor
9:40 a.m., Sunday School.
10:50 a.m., Morning Worship.
6:30 p.m., Training Union & Brotherhood
7:30 p.m., Evening worship.
7:30 p.m., Wednesday mid-week service.

FIRST BAPTIST CHURCH, SWARTZ
H. M. Roach, Pastor
9:45 a.m., Sunday School.
10:55 a.m., Morning Worship.
8:00 p.m., Evening worship.
6:30 p.m., Wednesday Officers and Teachers' meeting.
7:15 p.m., Wednesday, Family Night.
8:00 p.m., Wednesday, Prayer Meeting.
7:00 p.m., Brotherhood Executive meeting Fourth Thursday each month.

FIRST BAPTIST CHURCH
St. John and Grammont, Monroe
Dr. James T Horton, Pastor
9:45 a.m., Sunday School.
11:00 a.m., Morning Worship.
6:30 p.m., Training Union.
7:45 p.m., Evening Worship.
7:30 p.m., Wednesday Prayer meeting.
8:00 p.m., Choir Rehearsal.

MEMORIAL PARK BAPTIST CHURCH
201 Chapel, Monroe
G. W. Stomey, Pastor
9:45 a.m., Sunday School.
11:00 a.m., Morning Worship.
7:00 p.m., Training Union.
8:00 p.m., Evening Worship.
7:00 p.m., Wednesday Prayer Meeting and Family Night.
7:15 p.m., Tuesday, Choir Rehearsal.

RIDGE AVENUE BAPTIST CHURCH
Ridge Ave. at Splane Drive, West Monroe
A. T. Mitchell, Pastor
H. G. Daniel, Associate Pastor
8:45 and 10:55 a.m., Sunday, Morning Worship.
9:45 a.m., Sunday School.
6:00 p.m., Training Union and Brotherhood.
7:00 p.m., Evening Worship.
7:30 p.m., Wednesday Prayer meeting and choir rehearsal.

LAKESHORE BAPTIST CHURCH
Lakeshore at Camellia, Monroe
Vester R. Headrick, Pastor
9:30 a.m., Sunday School.
10:45 a.m., Morning Worship.
6:30 p.m., Training Union.
7:30 p.m., Evening Worship.
6:45 p.m., Wednesday, Family Night Services.
7:30 p.m., Prayer meeting.

CENTER POINT BAPTIST CHURCH
New Natchitoches Road, West Monroe
Fred Feazel, Jr., Pastor
10:00 a.m., Sunday School.
11:00 a.m., Morning Worship.
6:00 p.m., Training Union.
7:00 p.m., Evening Worship.
7:00 p.m., Wednesday Prayer Meeting.

FIRST BAPTIST CHURCH
West Monroe (500 Pine St.)
Dr. Jaroy Weber, Pastor
9:30 a.m., Sunday School.
10:45 a.m., Morning Worship.
6:30 p.m., Training Union.
7:45 p.m., Evening Worship.
7:45 p.m., Wednesday Prayer Meeting.
7:30 p.m., Thursday Choir Rehearsal.

CLAIBORNE BAPTIST CHURCH
Defreese Road, West Monroe
Rev. Loy E. Baird, Pastor
9:45 a.m., Sunday School.
11:00 a.m., Morning Worship.
7:00 p.m., Training Union.
8:00 p.m., Evening Worship.
6:30 p.m., Wednesday, Teachers', officers meeting.
7:15 p.m., Wednesday Prayer Meeting.
8:00 p.m., Wednesday Choir Practice.

COLLEGE PLACE BAPTIST CHURCH
301 Sherrouse Avenue, Monroe
T. Earl Ogg, Pastor
9:45 a.m., Sunday School.
11:00 a.m., Morning Worship.
6:15 p.m., Training Union.
7:30 p.m., Evening Worship (Broadcast KLIC every Sunday night.
7:35 p.m., Wednesday Prayer Meeting.
6:45 p.m., Monday and 2nd Sunday: Brotherhood.
9:30 a.m., Every Tuesday, W. M. S., Activities.

CHENIERE BAPTIST CHURCH
Route 1, West Monroe
W. O. Cory, Pastor
10:00 a.m., Sunday School.
11:00 a.m., Morning Worship.
7:30 p.m., Evening Worship.
7:00 p.m., Wednesday Prayer Meeting.

WESTSIDE MISSIONARY BAPTIST CHURCH
Temporary Location, West Monroe Labor Temple, 611 Montgomery St.
Vard L. Gunn, Pastor
9:45 a.m., Sunday School.
10:45 a.m., Morning Worship.
6:45 p.m., Training Course.
7:45 p.m., Evening Worship.
7:30 p.m., Wednesday Prayer Meeting.

TEMPLE BAPTIST CHURCH
601 Plum Street, Monroe
Rev. W. Leon Ivy, Pastor
9:45 a.m., Sunday School.
10:45 a.m., Morning Worship.
6:45 p.m., Training Course.
7:45 p.m., Evening Worship.
7:30 p.m., Wednesday Prayer Meeting.

LOCH ARBOR BAPTIST CHURCH
Route 3, Monroe
Rev. E. D. Sanson, Pastor
10:00 a.m., Sunday School.
11:00 a.m., Morning Worship.
7:00 p.m., Training Union.
8:00 p.m., Evening Worship.
7:00 p.m., Wednesday Women's Missionary Union, Brotherhood
8:00 p.m., Prayer Meeting and Bible Study.

LANDMARK MISSIONARY BAPTIST CHURCH
401 North Ninth, West Monroe,
John Holley, Pastor
9:50 a.m., Sunday School.
10:45 a.m., Morning Worship.
6:50 p.m., Training Course.
7:45 p.m., Evening Worship.
7:30 p.m., Wednesday Young Peoples' Meet.
7:30 p.m., Thursday Prayer Meeting.
7:30 p.m., Friday Brotherhood, Women's Auxiliary.

NEW CHAPEL HILL BAPTIST CHURCH
Farmerville Road, West Monroe
Harold E. Cook, Minister
10:00 a.m., Sunday School.
11:00 a.m., Morning Worship.
6:30 p.m., Training Union.
7:30 p.m., Evening Worship.
10:00 a.m., Tuesday, WMU meeting.
7:00 p.m., YWA meeting.
3:00 p.m., Wednesday, G. A. meeting.
4:00 p.m., Jr., R. A. Meeting.
7:30 p.m., Prayer meeting.

FAIR PARK BAPTIST CHURCH
White's Ferry Road, West Monroe
Rev. Hoyt D. Green, Pastor
9:50 a.m., Sunday School.
11:00 a.m., Morning Worship.
7:00 p.m., Training Union.
8:00 p.m., Worship — Evening.
7:00 p.m., Wednesday, Prayer Meeting.
7:45 p.m., Choir Practice.

GOOD HOPE BAPTIST CHURCH
Route 4, West Monroe
M. J. Martin, Pastor
9:50 a.m., Sunday School.
11:00 a.m., Morning Worship.
6:30 p.m., Training Union.
7:30 p.m., Evening Worship.
7:00 p.m., Wednesday, Youth and Teachers Meeting.

WEST HEIGHTS MISSIONARY BAPTIST CHURCH
123 Washington Street, West Monroe
V. L. Gunn, Pastor
9:45 a.m., Sunday School.
11:00 a.m., Morning Worship.
6:45 p.m., B. T. C.
8:00 p.m., Evening Worship.
1:45 p.m., Tuesday Ladies Auxiliary.
7:30 p.m., Brotherhood.
7:30 p.m., Wednesday Prayer Service.

Baptist

HIGHLAND BAPTIST CHURCH
1500 Arkansas Road, West Monroe
Rev Filer Seal, Pastor
9:45 a.m., Sunday School
10:45 a.m., Morning Worship.
6:30 p.m., Training Union.
7:30 p.m., Evening Worship.
7:30 p.m., Wednesday Prayer Meeting.

EMMANUEL BAPTIST CHURCH
North Fifth and Breard, Monroe
Fred Doolittle, Pastor
9:45 a.m., Sunday School.
10:55 a.m., Morning Worship.
6:30 p.m., Training Union.
7:30 p.m., Evening Worship.
7:15 p.m., Wednesday "Family Night," Brotherhood, W. M. S., Y. W. A., G. A., R. A., Sunbeams.
8:00 p.m., Wednesday Prayer Meeting and Choir Rehearsal.

EDGEWOOD BAPTIST CHURCH
501 Travis Street, West Monroe
Rev. O. P. Bazer, Pastor
9:45 a.m., Sunday School.
10:50 a.m., Morning Worship.
6:30 p.m., Training Union
7:30 p.m., Evening Worship.
8:30 p.m., After church refreshments and fellowship
7:30 p.m., Wednesday Prayer meeting.
7:30 p.m., Thursday, Choir Rehearsal.

FAITH BAPTIST CHURCH
1418 Jackson at Orange, Monroe
Rev. Willie Woodard, Pastor
6:30 p.m., Training Union
9:45 a.m., Sunday School.
10:45 a.m., Morning Worship.
7:00 p.m., Wednesday Family Night and Prayer Meeting.
7:00 p.m., Thursday, church visitation.

PARKVIEW BAPTIST CHURCH
1001 Forsythe, Monroe
H. L. Sampson, Pastor
8:40 a.m., Sunday Morning Worship.
9:45 a.m., Sunday School
10:55 a.m., Morning Worship.
4:45 p.m., Youth Fellowship.
5:45 p.m., Training Union.
7:00 p.m., Evening Worship.
7:30 p.m., Wednesday Prayer meeting.
8:15 p.m., Wednesday Choir Rehearsal.

HIGHLAND PARK BAPTIST CHURCH
Roberts Ave. at Orleans, Monroe
Charles B. Thompson, Pastor
9:45 a.m., Sunday School.
10:50 a.m., Morning Worship.
6:30 p.m., Training Union.
7:30 p.m., Evening Worship.
9:00 a.m., Tuesday, W. M. S.
7:30 p.m., Wednesday Prayer Meeting.

TRINITY BAPTIST CHURCH
214 Reagan Street, West Monroe,
Rev. E. E. Taylor, Pastor.
9:30 a.m., Sunday School.
10:45 a.m., Morning Worship.
7:00 p.m., Training Union
8:00 p.m., Evening Worship.
7:00 p.m., Wednesday, Church Organizations.
7:45 p.m., Wednesday Prayer Meeting.
8:30 p.m., Wednesday Choir Rehearsal.

CLEFT ROCK BAPTIST CHURCH
Dooley Addition, Winnsboro Road, Monroe
Coy Lyons, Pastor
9:30 a.m., Sunday School
10:45 a.m., Morning Worship.
6:30 p.m., Training Union
7:30 p.m., Evening Worship.
7:00 p.m., Wednesday Prayer Service.

SOUTHSIDE BAPTIST CHURCH
Temporary Quarters Plum Street School
Turner A. Davis, Pastor
9:45 a.m., Sunday School.
11:00 a.m., Morning Worship.
6:30 p.m., Training Union
7:30 p.m., Evening Worship.
7:00 p.m., Wenesday Family Night
7:45 p.m., Wednesday — Prayer Service

CALVARY BAPTIST CHURCH
812 Mississippi Street, Monroe
Rev. D W Nix Pastor
9:45 a.m., Sunday School
11:00 a.m., Morning Worship.
7:00 p.m., Training Union.
8:00 p.m., Evening worship.
7:30 p.m., Wdenesday prayer meeting.

VICTORY BAPTIST CHURCH
South 10th at Pecan Monroe
Rev. P. M Guice Pastor
9:45 a.m., Sunday School
10:45 a.m., Morning Worship.
6:30 p.m., Training Union
7:30 p.m., Evening Worship.
7:00 p.m., Tuesday Church Visitations.
7:00 p.m., Wednesday Prayer Meeting.

EMMANUEL BAPTIST CHURCH
Wellerman Road, West Monroe, La.
Cecil H. Avery, Pastor
9:45 a.m., Sunday School
10:50 a.m., Morning Worship.
6:30 p.m., Training Union
7:30 p.m., Evening Worship.
7:30 p.m., Wednesday Prayer Meeting

McCLENDON BAPTIST CHURCH
Downing Pine Road, West Monroe
D. O. Foster, Pastor
11:00 a.m., Worship.
5:30 p.m., Training Union.
10:00 a.m., Sunday School
6:30 p.m., Worship.
7:00 p.m., Prayer Meeting.

Methodist

FREE METHODIST CHURCH
Lincoln and McGuire Streets, West Monroe
H. A Smith, Pastor
9:45 a.m., Sunday School.
6:45 p.m., Youth Service.
7:30 p.m., Evening Worship.
7:30 p.m., Wednesday Prayer Meeting.

STONE AVENUE METHODIST CHURCH
212 Stone Avenue, Monroe
Rev. J. J. Davis, Pastor
9:45 a.m., Sunday Church School.
10:45 a.m., Morning Worship.
6:30 p.m., Methodist youth fellowship.
6:30 p.m., Children's activities.
7:30 p.m., Wednesday prayer meeting.

FIRST METHODIST CHURCH
West Monroe (101 North Second Street)
Rev. W D. Milton, Pastor
9:45 a.m., Sunday School.
10:45 a.m., Morning Worship.
5:45 p.m., Youth Choir Rehearsal
6:30 p.m., Fellowship Group Meetings.
7:30 p.m., Evening Worship.

ST. PAUL'S METHODIST CHURCH
Lexington Ave. at Orell, Monroe
Ben Oliphint, Ph. D., Minister
8:30 a.m., Sunday, Early Communion Service.
9:30 a.m., Church School.
10:50 a.m., Morning Worship Service.
5:30 p.m., Recreation and Supper Hour.
6:30 p.m., MYF.
7:30 p.m., Quiet Time in the Sanctuary.

SOUTHSIDE METHODIST CHURCH
South Fourth at Temple, Monroe
Lea Joyner, Minister
8:30 a.m., Sunday Holy Communion.
9:30 a.m., Church School
10:50 a.m., Morning Worship.
11:00 a.m., Children's Church.
4:30 p.m., Methodist Youth Fellowship.
6:15 p.m., Men's Choir Practice.
7:30 p.m., Wednesday Prayer Meeting.
7:30 p.m., Evening Worship.

MEMORIAL METHODIST CHURCH
401 Sherrouse Ave., Monroe
Rev. Ralph Cain, Pastor
9:45 a.m., Sunday School.
10:55 a.m., Morning Worship Service.
6:15 p.m., Methodist Sunday Evening Fellowship
7:30 p.m., Evening Worship.
7:30 p.m., Fridays, Sanctuary Choir.

BROWNVILLE METHODIST CHURCH
1301 Alvin Street, West Monroe
Paul Durbin Pastor
9:45 a.m., Church School.
10:45 a.m., Morning Worship.
6:30 p.m., M. Y. F.
6:30 p.m., Prayer Groups.
7:30 p.m., Evening Worship.
7:30 p.m., Wednesday Prayer Meeting.
8:00 p.m., Wednesday Choir Practice.
7:30 p.m., W.S.C.S. Tuesday Evening.

CLAIBORNE METHODIST CHURCH
Calhoun Road, West Monroe
T. A. Brown, Pastor
9:45 a.m., Sunday School.
10:50 a.m., Morning Worship.
6:30 p.m., Young People
7:30 p.m., Evening Worship.
7:30 p.m., Wednesday Prayer Meeting.
7:00 p.m., Thursday Choir Rehearsal.

GORDON AVENUE METHODIST CHURCH
Gordon Ave., at Dixie Monroe
W. M. Allen, Minister
9:45 a.m., Sunday School
10:50 a.m., Morning Worship.
6:00 p.m., Methodist Youth Fellowship.
7:30 p.m., Evening Worship
7:30 p.m., Wednesday Prayer Service.
7:00 p.m., Thursday Choir Practice.
7:30 p.m., Third Thurs., Official Board.

McGUIRE METHODIST CHURCH
Arkansas Road and North Twelfth, W. M.
Doe Wineinger, Minister
9:45 a.m., Sunday School
10:55 a.m., Morning Worship.
6:30 p.m., Junior High and Senior High Youth Fellowship meetings.
7:30 p.m., Evening Worship.
6:45 p.m., Wednesday Bible Study and Prayer Meeting.
7:45 p.m., Wednesday Choir Rehearsal.
7:00 p.m., Couples Club, Second Tuesday.
7:00 p.m., Methodist Men, Third Tuesday.

FIRST METHODIST CHURCH
Jackson at Wood, Monroe
Rev. G. W. Pomeroy, D. D., Minister
Rev. W. E. Nolan, Associate Minister
8:30 a.m., Sunday Holy Communion.
9:35 a.m., Church School.
10:50 a.m., Morning Worship.
6:00 p.m., Intermediate and Senior M. Y. F.
7:30 p.m., Evening Worship.
8:30 p.m., Older Youth Fellowship.

Catholic

ST. MATTHEW'S CHURCH
121 Jackson, Monroe
Msgr. John C. Marsh, Pastor
6:30, 8, 9:30, 11 a.m., and 6 p.m., Sunday Masses.
6:30, 7:30 a.m. and 6 p.m., Wednesday, Weekday Masses.
7:30 p.m., Tuesday and Thursday, Inquiry Classes.
4 to 6 p.m., and 7 to 9 p.m., Saturday confessions
4 p.m., Sunday Baptisms by appointment.
7:30 p.m., Thursday Knights of Columbus.

OUR LADY OF FATIMA CHURCH
202 Sheridan, Monroe
Rev. George Martinez, Pastor
7:00 8:30, 10:00 a.m., 7:00 p.m., Sunday Masses.
6:30, 8:00 a.m., Weekday Masses.
5:00 to 6:00 p.m., and 7:00 to 8:00 p.m., Saturday Confessions.
7:30 p.m., Tuesday and Thursday, Inquiry Classes.

ST. JOSEPH'S CATHOLIC CHURCH
506 Benton, Monroe
Rev. M. G. Hannon, Pastor
8:00 and 10:00 a.m., Sunday Masses.
6:00 a.m., Weekday Masses.
5:00 to 6:00 p.m. Saturday Confessions.
3:00 p.m., Sunday Baptism.
7:30 p.m., Tuesday, Inquiry Class.

SAINT PASCHAL'S CHURCH
711 North Seventh, West Monroe
Father Vitus Duschinsky, Pastor
Father Finian McMullin, Assistant
6, 8, 10 a.m., and 6:30 p.m., Sunday Masses.
6:30, 7:30, 9 a.m., and 6:30 p.m., Holy Day Masses.
6:30 and 8:15 a.m., Daily Masses
6:30, 8:15, a.m., 6:30 p.m., First Friday each month Masses.
7:30 p.m., Friday Devotions.
4 to 5 p.m., Saturday Confessions (also before each Holy Mass.)

THE CHURCH OF JESUS THE GOOD SHEPHERD.
Rev. Dave Dabria, Pastor
Sunday Masses at Knights of Columbus Hall 1337 Oliver Road.
8 a.m., 10 a.m.

Greek Orthodox

Sts. Costantin and Helen GREEK ORTHODOX CHURCH
2005 Forsythe Ave.
James N. Lion, Pastor
10:30 a.m., Sunday Devinine Lytourgie.

Episcopal

ST. THOMAS EPISCOPAL CHURCH
1308 Filhiol, Monroe
Father James C Watley, Vicar
10:30 a.m., Sunday, Holy Eucharist and Church School.
2:00 p.m., Mission Council (Second Sunday of month.)
7:30 p.m., Monday, Church School teachers (Third Monday of month.)
9:00 a.m., Holy Eucharist.
6:30 p.m., Wednesday, St. Thomas Men (Second Wednesday of month)
7:30 p.m., Women's Auxiliary (Third Wednesday of month.)
7:00 a.m., Thursday, Holy Eucharist and breakfast for collegt.
7:00 a.m., Saturday, Holy Eucharist.

Episcopal

ST ALBAN'S EPISCOPAL CHURCH
1401 Jackson St., Monroe
Father James C. Wattley, Vicar
8:30 a.m., Sunday Holy Eucharist and church School.
9:00 a.m., Monday Holy Eucharist.
7:30 p.m., Mission Council (Second Monday of month.)
7:30 p.m., Tuesday, Women's Auxiliary (First Tuesday monthly.)
7:30 p.m., Tuesday, St. Alban's Men (Fourth Tuesday monthly.)
7:00 a.m., Wednesday, Holy Eucharist.
9:00 a.m., Friday, Holy Eucharist

SAINT PATRICK'S EPISCOPAL MISSION
1510 North Third, West Monroe
Rev. James E. Marshall, Vicar
8:30 a.m., Church school.
9:30 a.m., Sermon, Holy Eucharist Nursery.
10:30 a.m., Coffee
5:30 p.m., Evening Prayer.
7:30 p.m., Thursday Inquirer's Class.
9:00 a.m., 5:30 p.m., Daily Morning and Evening Prayer
7:00 a.m., Tuesday, 9 a.m., Saturday Holy Eucharist.

GRACE EPISCOPAL CHURCH
Fourth and Glenmar, Monroe
Rev. A. Donald Davies, Rector
Rev. Edward F Hayward R. Emeritus
Rev. H. L. Marcoux Jr., Curate
7:30 a.m., Holy Communion
11:00 a.m., Morning Prayer (1st and 3rd Sunday)
9:00 a.m., Holy Communion (2nd and 4th Sunday)
10:00 a.m., Morning Praye (2nd and 4th Sunday)
10:00 a.m., Holy Communion (1st and 3rd Sunday)
10:00 a.m., Church School
10:00 a.m., Nursery, Parish House
5:30 p.m., Evening Prayer.
5:30 p.m., Young Churchmen

Presbyterian

COVENANT PRESBYTERIAN CHURCH
Milton Street at Orell, Monroe.
Rev. Wayne W Gray, Minister.
9:30 a.m., Sunday Church School.
1:00 a.m., Morning Worship.
6:00 p.m. Youth Groups.
7:00 p.m., Wednesday Mid-Week Sv.
6:30 p.m., 3rd Sun. Yousg Adults.
7:00 p.m., 2nd Fr. Men of Church. Tue. Women of Church.

FIRST PRESBYTERIAN CHURCH
319 Grammont, Monroe.
Dr. W. H. McFadden, Minister.
9:45 a.m., Sunday Church School.
11:00 a.m., Morning Worship.
6:00 p.m., Youth and Young Adults.
6:30 p.m., Wednesday, Family Meeting.
7:15 p.m., Chancel Choir.
11:00 a.m., 1st Tue. Women of Church.
7:00 a.m., 3rd Tue. Men's Breakfast.

HIGHLAND PRESBYTERIAN CHAPEL
West Monroe (Wellerman Road at Jersey)
Dr. Hugh E. Bradshaw, Pastor
9:00 a.m., Sunday, Morning Worship.
9:45 a.m., Sunday School
5:30 p.m., Youth Group Meetings.
7:30 p.m., First Tuesday each month, executive board, women at Mem. Church

MEMORIAL PRESBYTERIAN CHURCH
Mill at North 4th St., West Monroe
Dr. Hugh E. Bradshaw, Pastor
9:45 a.m., Sunday Schoo
11:00 a.m., Morning Worship.
5:30 p.m., Youth Group Meetings.
7:00 p.m. Evening Worship
7:00 p.m. Wednesday Mid-week Wor-
7:30 p.m., First Monday each month, Men of the Church.
7:30 p.m., Thursday, Choir Rehearsal.

Church Of God

CHURCH OF GOD
813 Montgomery Street, West Monroe
Rev E. L. Joplin, Pastor
10:00 a.m., Sunday School.
11:00 a.m., Morning Worship.
7:00 p.m., Evening Worship.
7:30 p.m., Thursday Young People's Endeavor

TRINITY CHURCH OF GOD
Temporary Location, Jonesboro Road West Monroe
W. P. Wilkins, Pastor
10:00 a.m., Sunday School.
11:00 a.m., Morning Worship.
6:45 p.m., Youth for Christ.
7:30 p.m., Evangelistic Service.
7:00 p.m., Wednesday Bible Study
7:30 p.m., Friday Prayer Meeting.

WELCOME HOME CHURCH OF GOD
141 Arant Road, West Monroe
Rev. Paul L Owens, Pastor
10:00 a.m., Sunday School.
11:00 a.m., Morning Worship.
6:45 p.m., Youth Fellowship.
7:30 p.m., Wednesday Prayer Meeting.
7:30 p.m., Second Tuesday Monthly, Workers Conference.

CHURCH OF GOD
Georgia Street at Reed, Monroe,
Rev. L. A. Brannen, Pastor
10:00 a.m., Sunday School.
11:00 a.m., Morning Worship.
7:00 p.m., Evangelistic Service.
7:30 p.m., Wednesday, Young People's Endeavor
1:00 p.m., Tuesday, Women's Prayer Meeting.

FIRST CHURCH OF GOD
South Third at Beauregard, Monroe
Carl R. Ownes, Pastor
10:00 a.m., Sunday School.
11:00 a.m., Morning Worship.
7:00 p.m., Homebuilders.
7:30 p.m., Evening Worship.
8:30 p.m., Youth Fellowship.
7:30 p.m., Wednesday, Prayer Meeting.
7:30 p.m., Women's Missionary Society 2nd and 4th Mondays.

CHURCH OF GOD
1401 Cypress, West Monroe
Rev. Thomas E Miller
9:45 a.m., Sunday School.
10:45 a.m., Morning Worship.
7:00 p.m., Youth Fellowship.
7:45 p.m., Evening Worship.
7:45 p.m., Wednesday, Prayer Meeting.

MORNING SIDE ASSEMBLY OF GOD
308 S. McGuire, Monroe
E. J Graves, Pastor
9:45 a.m., Sunday School.
11:00 a.m., Worship Service.
7:30 p.m., Evening Worship.
7:30 p.m., Wednesday Prayer Meeting.
7:30 p.m., Friday Young Peoples Service.

SOUTHSIDE ASSEMBLY OF GOD
600 South Eight, West Monroe
Rev. E. J. Lofton, Pastor
9:45 a.m., Sunday School.
11:00 a.m., Morning Worship.
6:00 p.m., Ladies W. M. C. Service.
6:00 p.m., Mens Fellowship.
7:00 p.m., Evening Worship.
7:00 p.m., Wednesday Prayer Meeting.
7:00 p.m., Congregation Singing, Second Saturday each month.

EIGLE ASSEMBLY OF GOD CHURCH
Smith at Washington, West Monroe
Rev. A. S. Davis, Pastor
8:45 a.m., Sunday School
11:00 a.m., Morning Worship.
7:30 p.m., Evening Worship.
7:30 p.m., Wednesday Worship.
7:30 p.m., Friday, Young People's Service.

CENTRAL ASSEMBLY OF GOD
Hall Street at Calypso, Monroe
Rev. A. R. Trotter
9:45 a.m., Sunday School.
11:00 a.m., Morning Worship.
6:30 p.m., Auxiliary meetings.
7:30 p.m., Evangelistic Service.
7:30 p.m., Wednesday-Prayer and Praise

Christian Science

CHRISTIAN SCIENCE CHURCH
Auburn at North Second, Monroe
9:30 a.m., Sunday Schoo
11:00 a.m., Morning Worship.
8:30 p.m., Wednesday Testimony
Reading Room at 120 St. John St.

Latter-Day Saints

CHURCH OF JESUS CHRIST OF THE LATTER-DAY SAINTS — MORMON
2300 Lee, Monroe
A. M. Hatcher, Branch President
10:00 a.m., Sunday School.
5:45 p.m., Priesthood and Relief Society Meeting.
7:00 p.m., Sacrament Meeting.
4:30 p.m., Monday Primary.
7:30 p.m., Wednesday Mutual Improvement Assoc.

REORGANIZED CHURCH OF THE LATTER-DAY SAINTS
707 Mongromerg, West Monroe
Connie C. Fuller, Pastor
9:45 a.m., Sunday Church School.
10:55 a.m., Morning Worship.
6:30 p.m., Zion's League.
7:30 p.m., Evening Worship.
7:30 p.m., Wednesday Prayer Service.

Church Of Christ

WEST MONROE CHURCH OF CHRIST
401 Slack Street,
Harvey Starling, Evangelist
9:45 a.m., Sunday Bible classes.
10:45 a.m., Morning worship.
6:30 p.m., Bible Classes.
7:30 p.m., Evening worship.
7:30 p.m., Wednesday Bible Study.

COLLEGE TOWN CHURCH OF CHRIST
3605 DeSiard, Monroe
Meredith Johnson, Minister
9:00 a.m., Sunday Morning Worship.
10:00 a.m., Bible Study.
5:30 p.m., Evening Worship.
7:30 p.m., Wednesday, Mid-Week Bible Study at 7223 DeSiard Street.

JACKSON STREET CHURCH OF CHRIST
Jackson at Texas, Monroe
E. C. McKenzie, Minister
9:45 a.m., Sunday Bible School.
10:50 a.m., Morning Worship.
11:45 a.m., Lord's Supper Service.
6:00 p.m., Evening Worship. (con.)
7:30 p.m., Wednesday Bible study.

Lutheran

TRINITY LUTHERAN CHURCH
300 D'Arbonne Street, Monroe
Arthur Betz, Pastor
9:30 a.m., Sunday Church School.
10:15 a.m., Worship Service.

Apostolic

APOSTOLIC CHURCH
221 Martin St., West Monroe
Elder W. T. Hemphill, Pastor
10:00 a.m., Sunday Bible Study and Worship Service.
7:15 p.m., Evening Service, and Worship.
7:30 p.m., Wednesday Young Folks and Teaching.
7:30 p.m., Friday General Service. Communion Services First Friday Night of Each Month.

Christian

ST. JOHN'S CHRISTIAN CHURCH
Disciples of Christ
Forsythe at Westminster, Monroe
C. R. Burcham, Minister.
9:30 a.m. Sunday School
10:45 a.m. Morning Worship
5:00 p.m., Chi Rho Fellowship.
6:00 p.m., Christian Youth Fellowship.

FIRST CHRISTIAN CHURCH
St. John and Oak Streets, Monroe
John O. Stewart, Minister
9:45 a.m., Sunday, Church School.
10:50 a.m., Worship.
5:30 p.m., CYF & Chi Rho.
7:00 p.m., Worship.
7:30 p.m., Tuesday, Choir Rehearsal. Church Board and-or cabinet first Monday monthly.

Nazarene Churches

FIRST CHURCH OF THE NAZARENE
North Fourth and Stella Streets, W. M.
Rev. J. W. McClung, Pastor
9:45 a.m., Sunday School.
11:00 a.m., Morning Worship.
6:30 p.m., Young People's Service.
7:30 p.m., Evening Worship.
7:30 p.m., Wednesday Prayer Service.
7:00 p.m., Friday, Week Day Youth Activity.

FIRST CHURCH OF THE NAZARENE
201 Thomas Ave., Monroe
Paul W. Seymore, Pastor
9:45 a.m., Sunday School.
10:45 a.m., Morning Worship.
6:30 p.m., Young People's Society.
7:30 p.m., Evening Worship.
7:30 p.m., Wednesday Prayer Meeting

Jewish

TEMPLE B'NAI ISRAEL
Jackson Street at Oak, Monroe
Rabbi Jacob Lantz
8:00 p.m., Friday Worship Services.
12:30 p.m., First Tuesday Monthly Sisterhood Meeting.
10:00 a.m., Sunday School.
7:00 p.m., Third Tuesday Monthly Men's Club.
4:00 p.m., First and Third Sundays Monthly Youth Groups.

First Pilgrim

FIRST PILGRIM HOLINESS CHURCH
Stella at 9th, West Monroe
Raymond Kinsell, Pastor
9:45 a.m., Sunday School.
10:45 a.m., Morning Worship.
7:00 p.m., Youth Service.
7:30 p.m., Evening Worship.
7:00 p.m., Wednesday Prayer Service.

Salvation Army

THE SALVATION ARMY CHAPEL
510 Harrison, Monroe
Major Louis Mockabee, Officer in Charge
9:45 a.m., Sunday School.
11:00 a.m., Morning Worship.
6:30 p.m., Young People's Meeting.
7:30 p.m., Evening Worship.
7:30 p.m., Wednesday Prayer Meeting.
2:00 p.m., Thursday, Home League.

Pentecostal

FIRST UNITED PENTECOSTAL CHURCH
812 Wheelis Street, West Monroe
Rev. E. W. Caughron, Pastor.
9:45 a.m., Sunday School.
11:00 a.m., Morning Worship.
7:30 p.m., Evangelistic Service.
7:30 p.m., Friday, Pentecostal Conquerors.

UNITED PENTECOSTAL CHURCH
Selman Field
Rev. L. J. Yeats, Pastor
10:00 a.m., Sunday School.
11:00 a.m., Morning Worship.
7:30 p.m., Evangelistic Service.
7:30 p.m., Wednesday, Bible Study.
7:30 p.m., Friday, Pentecostal Conquerors.

Seventh-Day Adventist

SEVENTH-DAY ADVENTIST CHURCH
Sandel Drive and Oaklawn St., Monroe
J. S. Jameson, Pastor.
9:30 a.m., Saturday Sabbath School.
11:00 a.m., Morning Worship.
7:30 p.m., Wednesday Prayer Meeting.
7:30 p.m., Friday Young People.

Jehovah's Witnesses

JEHOVAH'S WITNESSES
4501 Jackson, Minister.
H. C. Trull, Presiding Minister.
9:00 a.m., Daily Text Discussion.
9:30 a.m., Preaching Activity.
5:00 p.m. Bible Study Class
7:30 p.m., Wednesday Bible Study.
7:30 p.m., Friday Ministry Development.
8:30 p.m., Friday Ministry School.

This Church page is brought to you by the following business establishments

A&P TEA CO.
BELL'S PHARMACY
CITY OF MONROE
CRUTHIRDS, INC.
DURRETT FURNITURE CO.
FAMILY SHOE STORE

FRANCES HOTEL
JAMES MACHINE WORKS
DIXIE BEDDING & FURN. CO.
E. A. PORTER REALTY CO.
MARY'S FLOWER SHOP
MOTORS SECURITIES CO.

RENFROW & SON
STRAND & RIALTO THEATRES
J. C. STEELE LUMBER CO.
SLAGLE JOHNSON LBR. CO.
TYNER-PETRUS CO.

1959 EXPECTED TO BE BUSY, TOO

City Planning, Hospital And Census Mark Year's Work In West Monroe

By LYNN GARRETT
STAFF WRITER

With a population of 25,000 expected within the next 10 years. West Monroe took 1958 and worked it hard.

One of the city's first big steps of the year was taken in February when the planning commissioners were named with F. C. McConnell as president.

Prior to this, preliminary surveys had been made. Following a "get acquainted" session, the planners got down to serious business in the spring. Each month saw further progress toward intelligent growth in the months and years to come.

The first stage of planning has seen hours of map study by the group, working with the firm of Dan S. Martin and Associates of New Orleans.

SEWER WORK

Sewer extension work and reblacktopping of streets torn up when the sewer lines were laid became an all-out project during the year, growing increasingly more time-consuming as the months passed.

The sewer project work was recently formally accepted by the West Monroe City Council, and the streets involved in the work have been put back into good condition. Work on numerous other streets is, of course, a continuing project.

The summer months saw a concerted clean-up campaign get underway, as committees of the West Monroe Chamber of Commerce worked to improve the safety and beauty of the city.

Trash containers were repainted, weeds were cut, and the drive reached a favorable conclusion

FINE BOXES

For the convenience of motorists, fine boxes were placed at designated spots in the city, so that parking tickets could be paid without going to the police station.

Cost of the fine was also cut from $1 to 25 cents, if paid the same day received.

In July came the welcome news that the city's fire insurance rating had been boosted from a rating of eight to six, according to National Board standards.

The new rating came about after S. E. Hottinger Jr., municipal engineer with the Louisiana Rating and Fire Prevention Bureau in New Orleans, came to West Monroe and made suggestions as to how the lowered rating could be obtained.

Local officials followed through on his recommendations to achieve the new ratings which mean insurance savings for the residents.

CITY OFFICIALS

Also in July, city officials were sworn in for a new 4-year term. Mayor J. Allan Norris returned to his post, as did Aldermen C. E. Ponder and A. P. Burkett.

R. C. "Dick" Jolissaint, Ben Farmer and Loy Heard were successful in their races for council seats.

Numberous Chamber of Commerce committees were set up to work on various phases such as education, legislation and agricultural. The agricultural committee, headed by George Tyner, launched a campaign to rid the city of the dread fire ants.

Now nearing completion, the drive took much planning and cooperation from agricultural officials.

The Chamber was also instrumental in obtaining new city maps large and complete in every detail. These were given away to interested residents and visitors.

HOSPITAL

Plans for a Ward 5 medical center gathered momentum throughout the summer months, and after an intensive campaign, was climaxed when voters overwhelmingly endorsed millage for the structure at the Dec. 2 election.

With the creation of a new hospital district for West Ouachita Parish recently, the proposed center received a top priority rating in its quest for federal Hill-Burton funds.

Word on whether or not the federal aid will be forthcoming is expected soon by officials.

Additional revenue for the city from the state cigarette tax funds was gained as a result of the special city census showing about 15,000 residents.

Each city's share of this money is based on its population, and the rise indicated by the count puts about $20,000 more yearly in West Monroe's till.

POST OFFICE

The city's post office underwent a face-lifting and expansion program which means larger and better facilities for the postal patrons.

A new front was put on the enlarged structure, an ultramodern divided lobby was fashioned, and new equipment is expected to be in use by next month.

West Monroe High School's new stadium, providing excellent facilities for sports enthusiasts, was occupied for the first time this fall, and the city's recreation board, later changed to a commission by action of the city council, functioned throughout the summer months in providing playground activities.

Numerus cars, trucks and similar equipment were purchased during the year for use by the police, fire, water and street departments.

RESEARCH CENTER

Industrial expansion was highlighted by completion of the Frostkraft research center at Olin Mathieson Chemical Corporation.

An open house, held in order that the public might view the gigantic tasks carried out here, was given in October, following completion of the center in August.

Twenty persons are employed in the various phases of work. An experimental paper machine is one of the major pieces of equipment, and much care is given to testing the products under actual field use conditions.

BUILDING PERMITS

A glance at the value of building permits issued during the year indicates in still another way the growth seen.

Values on 91 new residences were listed at $942,515, with 123 additions to residences valued at $92,888, according to C. E. Frost, building inspector.

New commercial buildings numbered 11, with value of $471,318, and additions to these counted out at 13 for a value of $36,175.

One new funeral home is valued at $75,000, with one new school listing for $102,644. Twelve residences were moved inside the city, having a value of $14,425, and four residences were demolished, valued at $7,800. One permit was issued for a church, listed at $40,000 value.

With a number of new projects awaiting the arrival of 1959, residents can expect continued activity and further evidence of West Monroe's "forward look."

CHAMBER HIGHLIGHT — Outgoing Monroe Chamber of Commerce President Benton Wakefield, left, is shown at the annual Chamber banquet for 1958 as he presents the gavel to incoming President Vagie Rivers. The event was another of the city's activities for the year. (Staff photo by John Fogleman)

DURING 1958

Sheriff's Office Produces Above-Average Record

The Ouachita parish sheriff department, during the first eleven months of 1958, received 1,077 compalints, nearly one-third of which involved "major" offenses. This number was slightly more than the same period during the previous year.

However, the figures for the month of December were not included in the 1958 totals, to date, with the final month of the year usually heavy in some categories, particularly those dealing with thefts, "hot" checks, burglaries and robberies.

The major crimes as listed by the Federal Bureau of Investigation include those of murder, negligent homicide, rape, robbery, aggravated assault, burglary, larceny and automobile theft. Tabultions on these crimes are kept an sent in each year to Washington — the number of complaints received, number unfounded, actual cases and those cleared by arrests.

For 1958, at the beginning of December, the Ouachita parish sheriff department had cleared by arrest 69.5 per cent of the crimes in these categories.

CLEARED

Murders, rapes, robbery and aggravated assault instances have been cleared completely during this period, while burglaries, larcenies and automobile thefts showed differences in the number of cases on record and the number cleared. However, even in the latter categories, the local department is well above the national percentage.

Records show that two murders and one aggravated rape occurred in the parish during the first eleven months. In all three instances the persons committing the crimes were arrested and brought to trial.

Burglaries, the bane of all law enforcement agencies, occurred 65 times during this year, but 50 have been cleared by arrests. Only one of 13 automobile thefts has not been cleared by arrest.

A tabulation of monthly reports to the district attorney's office showed that criminal negligence to children was the leading cause of apprehensions, with a total of 149. Following closely, with 140 total, was the charge involving fugitives from justice. In many cases these were from other areas who had to come to Ouachita parish in an effort to escape prosecution for offenses committed there.

January was the leading month so far this year, with a total of 234 complaints handled. Prior to December 1, May was the easiest month with 66 complaints handled.

As in the year 1957 the number of persons from Ouachita parish paroled or otherwise released from the state penitentiary at Angola exceeded the number committed. During the first eleven months 130 persons were taken down, while 136 were released.

LED GROUPS

Forgery and simple burglary led the groups for the causes of persons sentenced with 31 and 30 respectively. Persons sentenced for theft totaled 23.

Among the 136 released from the penitentiary, the largest single category was simple burglary with 48. Others were theft with 29; and forgery and parole violators with 17 each.

When discussing these problems with members of the sheriff department, a private opinion which is shared by many, but which is never officially expressed, is that the airplane, owned and operated by the department, is necessary so that the deputy sheriffs can beat prisoners back home from Angola.

White males led the others in both those released and committed to the prison. Seventy were taken down, while 76 released. Among the Negro males, 54 were committed and 56 released.

ENGINEERS REPORT

Shipping By Barge On Ouachita Gains

According to figures compiled by the Army Corps of Engineers in their Vicksburg, Mississippi office, barge shipping on the Ouachita River increased approximately 53 per cent in 1958 as compared with 1957. Tonnage-wise the increase was from 215,520 tons in 1957 to a preliminary estimated 329,600 tons for 1958.

An analysis of this shipping made by the Ouachita River Valley Association shows that approximately 68 per cent of the total tonnage for 1958 either originated or terminated in Navigation Pool No. 8 through the river ports of Calion and Camden, Arkansas —the balance in Pool No. 4 through the port of Sterlington, Louisiana. According to H. K. Thatcher of the Ouachita River Valley Association, the per ton mile figures will show up to a great advantage because most of the tonnage is transported for more than one-half the length of the river. The per ton mile figure for 1957 was 39,290,919 tons. The per ton mile figure for 1958 will be in excess of 60,000,000 tons. It is on a per ton mile basis that the value of navigation is calculated.

SHIPPED

Commodities shipped on the Ouachita River in 1958 included salt cake, machinery, logs, liquid sulphur, fuel oil, sulphuric acid, anhydrous ammonia, lube oil, aqua ammonia, methanol, glycol, and fish.

Only five times in the history of water traffic on the Ouachita River has there been a tonnage reported in excess of the 1958 record, and this was from 1926 to 1930 when the Cotton Belt Railroad was shipping large quantities of gravel from a riv er acol oitan-obve the reaches of Na tion Pool No. 8.

Since 1925, the Ouachita River has had a maintained 6½ - foot navigation channel, and it requires about 250,000 tons of shipping annually to pay the costs of maintaining this 6½-foot channel. In 1950 the Congress authorized a modern 9-foot channel for th Ouachita River. Present surveys indicate there is a potential of 1,000,000 tons of shipping annually available for this 9-foot channel, and this amply justifies and maintains the costs of the authorized project.

News About Area Events

HODGE—Guest speaker at the recent installation ceremonies of Masonic Lodge No. 363 here was Judge Barnette of Ruston.

Rudolph Griffith of Chatham was the installing officer for the following: R. E. Baggarly, worshipful master; C. Q. Ethridge, senior warden, R. W. Nunn, junior warden; J. P. Gimber, treasurer, and R. B. Jones, secretary.

Officers appointed were M. W. Anderson, senior deacon; Hodge Hammonds, junior deacon; W. C. Rasbury, master of ceremonies; Kermit Rasbury and Leon Pardue, stewards; Reubin Hammonds, chaplain, and M. C. Quid, tyler.

WINNSBORO — Franklin Parish Sheriff Hiram B. Waller is back on the job this week after being absent from his office for the past five weeks due to illness. Sheriff Waller said that as yet no one had been employed to replace the late Deputy Ellis Tarver, who died December 1, after suffering a heart attack. Deputies on duty at the Franklin parish sheriff's office include Mack Rogillio, I. J. Wiggins, Travis Bass, Pete Waller, Ray Lynch, Homer Hodges and Willie Sullivan.

MEETING

El Miro Temple No. 187 will meet Monday ot 8 p. m in Castle Hall, 127½ St. John St. All officers and dokeys are requested to attend as the 1959 election of officials will be held.

Stepfather Held After Teen-Age Girl Is Wounded

WEBB, Miss. (AP)—Teen-aged Mary Virginia Sheely was shot in the lung early Saturday, her stepfather's mother collapsed and died and her stepfather was jailed for investigation.

Tallahatchie County Sheriff H. H. Dogan said he jailed W. R. Ellett, 48-year-old Webb storekeeper, pending outcome of the girl's condition and further investigation.

"I don't know any details yet," Dogan told The Associated Press. "The girl is too serious to question. I still don't know whether the shooting was by accident or on purpose."

Mrs. Ellett, the 15-year-old girl's mother, said Mary was shot about 4:45 a.m. after returning home from a date.

When the mother-in-law, 75-year old Mrs. Florence Ellett, learned of the shooting, she collapsed and died.

Montgomery Insurance Agency, Inc.
132 SOUTH GRAND STREET
MONROE, LOUISIANA
GENERAL INSURANCE
A. E. Montgomery, Sr. Home Phone FA 3-2550
A. E. Montgomery, Jr. Home Phone FA 3-9793
E. J. "Pete" Hobgood Home Phone FA 5-4533
Office Phone FA 2-3185 FA 2-3186

FORWARD WITH THE TWIN CITIES

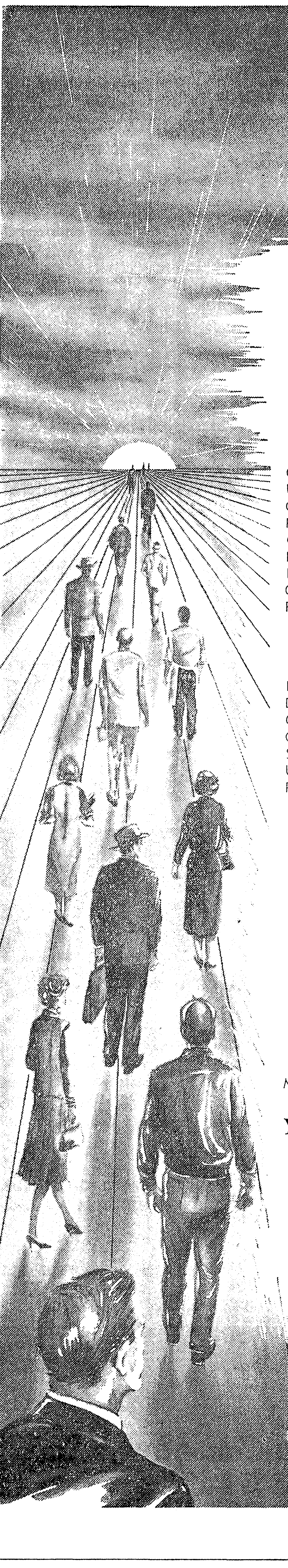

STATEMENT OF CONDITION

At the Close of Business December 31, 1958

★

RESOURCES		
Cash and Due from Banks	$1,316,544.04	
U. S. Government Securities	2,421,261.58	
Other Stocks and Bonds	1,051,749.58	
Federal Reserve Bank Stock	14,250.00	
Other Assets	13,198.29	$4,817,003.49
Loans and Discounts	2,545,567.58	
Banking House	66,371.17	
Other Real Estate	214,919.86	
Furniture and Fixtures	31,359.20	2,858,217.81
TOTAL RESOURCES		$7,675,221.30

LIABILITIES		
Deposits		7,087,071.57
Dividend Payable Jan. 2, 1959		6,000.00
Other Liabilities		1,616.40
Capital Stock	$300,000.00	
Surplus	180,000.00	
Undivided Profits	56,896.93	
Reserve for Taxes, Interest, Etc.	43,636.40	580,533.33
TOTAL LIABILITIES		$7,675,221.30

OFFICERS

H. A. McDONALD, Chairman of Board
DELMA CARTER, Vice President and Cashier
J. W. ROBERSON, President
CARL K. WHITE, SR., Vice President
GARLAND R. HAMMONS, Assistant Cashier

DIRECTORS

W. A. ALLEN
FRED E. BENNETT
DELMA CARTER
RONALD LEE DAVIS
E. E. EAVES
W. C. FEAZEL
LEE HAWKINS
F. E. MAXWELL
H. A. McDONALD
O. N. REYNOLDS
J. W. ROBERSON
E. M. WATKINS
CARL K. WHITE

Member Federal Reserve System Member Federal Deposit Insurance Corporation

Your friendly bank---

FIRST NATIONAL BANK

West Monroe, Louisiana

The folks at the First National Bank feel that our growth is a testimonial that we have met a need in the community. We offer humble thanks for the confidence that has been placed in us with the continued support of the public we promise to achieve bigger and better things. Watch for the opening of our new building at an early date.

Service will not be interrupted during our relocation from Natchitoches and Cotton to the new building at Cypress and Natchitoches. Continue to expect your every banking need to be fully met during the transition period.

1959 EXPECTED TO BE BUSY, TOO

City Planning, Hospital And Census Mark Year's Work In West Monroe

By LYNN GARRETT
STAFF WRITER

With a population of 25,000 expected within the next 10 years, West Monroe took 1958 and worked it hard.

One of the city's first big steps of the year was taken in February when the planning commissioners were named with F. C. McConnell as president.

Prior to this, preliminary surveys had been made. Following a "get acquainted" session, the planners got down to serious business in the spring. Each month saw further progress toward intelligent growth in the months and years to come.

The first stage of planning has seen hours of map study by the group, working with the firm of Dan S. Martin and Associates of New Orleans.

SEWER WORK

Sewer extension work and reblacktopping of streets torn up when the sewer lines were laid became an all-out project during the year, growing increasingly more time-consuming as the months passed.

The sewer project work was recently formally accepted by the West Monroe City Council, and the streets involved in the work have been put back into good condition. Work on numerous other streets is, of course, a continuing project.

The summer months saw a concerted clean-up campaign get underway, as committees of the West Monroe Chamber of Commerce worked to improve the safety and beauty of the city.

Trash containers were repainted, weeds were cut, and the drive reached a favorable conclusion

FINE BOXES

For the convenience of motorists, fine boxes were placed at designated spots in the city, so that parking tickets could be paid without going to the police station.

Cost of the fine was also cut from $1 to 25 cents, if paid the same day received.

In July came the welcome news that the city's fire insurance rating had been boosted from a rating of eight to six, according to National Board standards.

The new rating came about after S. E. Hottinger Jr., municipal engineer with the Louisiana Rating and Fire Prevention Bureau in New Orleans, came to West Monroe and made suggestions as to how the lowered rating could be obtained.

Local officials followed through on his recommendations to achieve the new ratings which mean insurance savings for the residents.

CITY OFFICIALS

Also in July, city officials were sworn in for a new 4-year term. Mayor J. Allan Norris returned to his post, as did Aldermen C. E. Ponder and A. P. Burkett.

R. C. "Dick" Jolissaint, Ben Farmer and Loy Heard were successful in their races for council seats.

Numberous Chamber of Commerce committees were set up to work on various phases such as education, legislation and agricultural. The agricultural committee, headed by George Tyner, launched a campaign to rid the city of the dread fire ants.

Now nearing completion, the drive took much planning and cooperation from agricultural officials.

The Chamber was also instrumental in obtaining new city maps large and complete in every detail. These were given away to interested residents and visitors.

HOSPITAL

Plans for a Ward 5 medical center gathered momentum throughout the summer months, and after an intensive campaign, was climaxed when voters overwhelmingly endorsed millage for the structure at the Dec. 2 election.

With the creation of a new hospital district for West Ouachita Parish recently, the proposed center received a top priority rating in its quest for federal Hill-Burton funds.

Word on whether or not the federal aid will be forthcoming is expected soon by officials.

Additional revenue for the city from the state cigarette tax funds was gained as a result of the special city census showing about 15,000 residents.

Each city's share of this money is based on its population, and the rise indicated by the count puts about $20,000 more yearly in West Monroe's till.

POST OFFICE

The city's post office underwent a face-lifting and expansion program which means larger and better facilities for the postal patrons.

A new front was put on the enlarged structure, an ultramodern divided lobby was fashioned, and new equipment is expected to be in use by next month.

West Monroe High School's new stadium, providing excellent facilities for sports enthusiasts, was occupied for the first time this fall, and the city's recreation board, later changed to a commission by action of the city council, functioned throughout the summer months in providing playground activities.

Numerus cars, trucks and similar equipment were purchased during the year for use by the police, fire, water and street departments.

RESEARCH CENTER

Industrial expansion was highlighted by completion of the Frostkraft research center at Olin Mathieson Chemical Corporation.

An open house, held in order that the public might view the gigantic tasks carried out here, was given in October, following completion of the center in August.

Twenty persons are employed in the various phases of work. An experimental paper machine is one of the major pieces of equipment, and much care is given to testing the products under actual field use conditions.

BUILDING PERMITS

A glance at the value of building permits issued during the year indicates in still another way the growth seen.

Values on 91 new residences were listed at $942,515, with 123 additions to residences valued at $92,888, according to C. E. Frost, building inspector.

New commercial buildings numbered 11, with value of $471,318, and additions to these counted out at 13 for a value of $36,175.

One new funeral home is valued at $75,000, with one new school listing for $102,644. Twelve residences were moved inside the city, having a value of $14,425, and four residences were demolished, valued at $7,800. One permit was issued for a church, listed at $40,000 value.

With a number of new projects awaiting the arrival of 1959, residents can expect continued activity and further evidence of West Monroe's "forward look."

CHAMBER HIGHLIGHT — Outgoing Monroe Chamber of Commerce President Benton Wakefield, left, is shown at the annual Chamber banquet for 1958 as he presents the gavel to incoming President Vagie Rivers. The event was another of the city's activities for the year. (Staff photo by John Fogleman)

DURING 1958

Sheriff's Office Produces Above-Average Record

The Ouachita parish sheriff department, during the first eleven months of 1958, received 1,077 compalints, nearly one-third of which involved "major" offenses. This number was slightly more than the same period during the previous year.

However, the figures for the month of December were not included in the 1958 totals, to date, with the final month of the year usually heavy in some categories, particularly those dealing with thefts, "hot" checks, burglaries and robberies.

The major crimes as listed by the Federal Bureau of Investigation include those of murder, negligent homicide, rape, robbery, aggravated assault, burglary, larceny and automobile theft. Tabultions on these crimes are kept an sent in each year to Washington — the number of complaints received, number unfounded, actual cases and those cleared by arrests.

For 1958, at the beginning of December, the Ouachita parish sheriff department had cleared by arrest 69.5 per cent of the crimes in these categories.

CLEARED

Murders, rapes, robbery and aggravated assault instances have been cleared completely during this period, while burglaries, larcenies and automobile thefts showed differences in the number of cases on record and the number cleared. However, even in the latter categories, the local department is well above the national percentage.

Records show that two murders and one aggravated rape occurred in the parish during the first eleven months. In all three instances the persons committing the crimes were arrested and brought to trial.

Burglaries, the bane of all law enforcement agencies, occurred 65 times during this year, but 50 have been cleared by arrests. Only one of 13 automobile thefts has not been cleared by arrest.

A tabulation of monthly reports to the district attorney's office showed that criminal negligence to children was the leading cause of apprehensions, with a total of 149. Following closely, with 140 total, was the charge involving fugitives from justice. In many cases these were from other areas who had to come to Ouachita parish in an effort to escape prosecution for offenses committed there.

January was the leading month so far this year, with a total of 234 complaints handled. Prior to December 1, May was the easiest month with 66 complaints handled.

As in the year 1957 the number of persons from Ouachita parish paroled or otherwise released from the state penitentiary at Angola exceeded the number committed. During the first eleven months 130 persons were taken down, while 136 were released.

LED GROUPS

Forgery and simple burglary led the groups for the causes of persons sentenced with 31 and 30 respectively. Persons sentenced for theft totaled 23.

Among the 136 released from the penitentiary, the largest single category was simple burglary with 48. Others were theft with 29; and forgery and parole violators with 17 each.

When discussing these problems with members of the sheriff department, a private opinion which is shared by many, but which is never officially expressed, is that the airplane, owned and operated by the department, is necessary so that the deputy sheriffs can beat prisoners back home from Angola.

White males led the others in both those released and committed to the prison. Seventy were taken down, while 76 released. Among the Negro males, 54 were committed and 56 released.

ENGINEERS REPORT

Shipping By Barge On Ouachita Gains

According to figures compiled by the Army Corps of Engineers in their Vicksburg, Mississippi office, barge shipping on the Ouachita River increased approximately 53 per cent in 1958 as compared with 1957. Tonnage-wise the increase was from 215,520 tons in 1957 to a preliminary estimated 329,600 tons for 1958.

An analysis of this shipping made by the Ouachita River Valley Association shows that approximately 68 per cent of the total tonnage for 1958 either originated or terminated in Navigation Pool No. 8 through the river ports of Calion and Camden, Arkansas —the balance in Pool No. 4 through the port of Sterlington, Louisiana. According to H. K. Thatcher of the Ouachita River Valley Association, the per ton mile figures will show up to a great advantage because most of the tonnage is transported for more than one-half the length of the river. The per ton mile figure for 1957 was 39,290,919 tons. The per ton mile figure for 1958 will be in excess of 60,000,000 tons. It is on a per ton mile basis that the value of navigation is calculated.

SHIPPED

Commodities shipped on the Ouachita River in 1958 included salt cake, machinery, logs, liquid sulphur, fuel oil, sulphuric acid, anhydrous ammonia, lube oil, aqua ammonia, methanol, glycol, and fish.

Only five times in the history of water traffic on the Ouachita River has there been a tonnage reported in excess of the 1958 record, and this was from 1926 to 1930 when the Cotton Belt Railroad was shipping large quantities of gravel from a riv er acol oitan-obve the reaches of Na tion Pool No. 8.

Since 1925, the Ouachita River has had a maintained 6½ - foot navigation channel, and it requires about 250,000 tons of shipping annually to pay the costs of maintaining this 6½-foot channel. In 1950 the Congress authorized a modern 9-foot channel for th Ouachita River. Present surveys indicate there is a potential of 1,000,000 tons of shipping annually available for this 9-foot channel, and this amply justifies and maintains the costs of the authorized project.

News About Area Events

HODGE—Guest speaker at the recent installation ceremonies of Masonic Lodge No. 363 here was Judge Barnette of Ruston.

Rudolph Griffith of Chatham was the installing officer for the following: R. E. Baggarly, worshipful master; C. Q. Ethridge, senior warden, R. W. Nunn, junior warden; J. P. Gimber, treasurer, and R. B. Jones, secretary.

Officers appointed were M. W. Anderson, senior deacon; Hodge Hammonds, junior deacon; W. C. Rasbury, master of ceremonies; Kermit Rasbury and Leon Pardue, stewards; Reubin Hammonds, chaplain, and M. C. Quid, tyler.

WINNSBORO — Franklin Parish Sheriff Hiram B. Waller is back on the job this week after being absent from his office for the past five weeks due to illness. Sheriff Waller said that as yet no one had been employed to replace the late Deputy Ellis Tarver, who died December 1, after suffering a heart attack. Deputies on duty at the Franklin parish sheriff's office include Mack Rogillio, I. J. Wiggins, Travis Bass, Pete Waller, Ray Lynch, Homer Hodges and Willie Sullivan.

MEETING

El Miro Temple No. 187 will meet Monday ot 8 p. m in Castle Hall, 127½ St. John St. All officers and dokeys are requested to attend as the 1959 election of officials will be held.

Stepfather Held After Teen-Age Girl Is Wounded

WEBB, Miss. (AP)—Teen-aged Mary Virginia Sheely was shot in the lung early Saturday, her stepfather's mother collapsed and died and her stepfather was jailed for investigation.

Tallahatchie County Sheriff H. H. Dogan said he jailed W. R. Ellett, 48-year-old Webb storekeeper, pending outcome of the girl's condition and further investigation.

"I don't know any details yet," Dogan told The Associated Press. "The girl is too serious to question. I still don't know whether the shooting was by accident or on purpose."

Mrs. Ellett, the 15-year-old girl's mother, said Mary was shot about 4:45 a.m. after returning home from a date.

When the mother-in-law, 75-year old Mrs. Florence Ellett, learned of the shooting, she collapsed and died.

Montgomery Insurance Agency, Inc.
132 SOUTH GRAND STREET
MONROE, LOUISIANA
GENERAL INSURANCE
A. E. Montgomery, Sr. Home Phone FA 3-2550
A. E. Montgomery, Jr. Home Phone FA 3-9793
E. J. "Pete" Hobgood Home Phone FA 5-4533
Office Phone FA 2-3185 FA 2-3186

FORWARD WITH THE TWIN CITIES

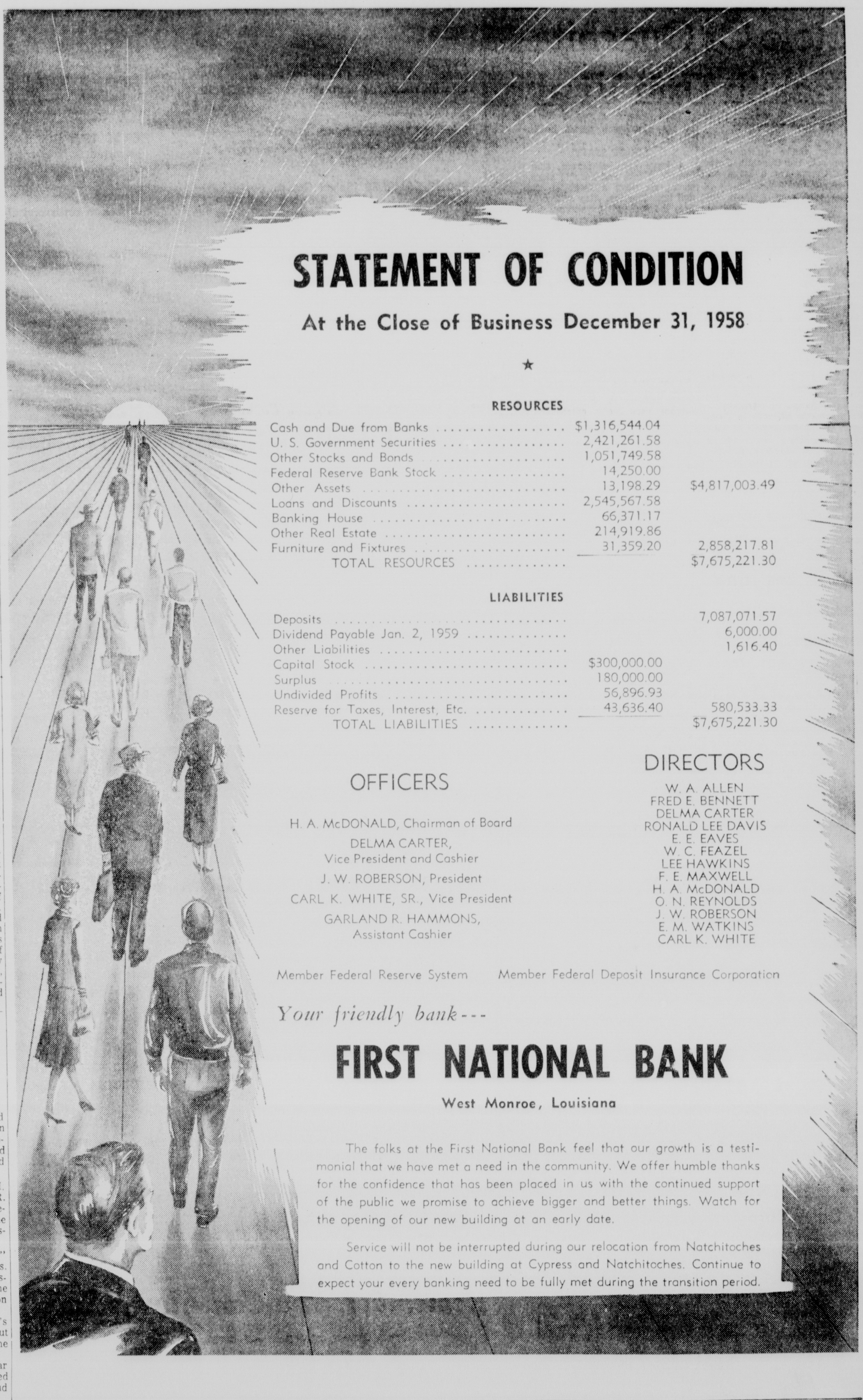

STATEMENT OF CONDITION
At the Close of Business December 31, 1958
★

RESOURCES		
Cash and Due from Banks	$1,316,544.04	
U. S. Government Securities	2,421,261.58	
Other Stocks and Bonds	1,051,749.58	
Federal Reserve Bank Stock	14,250.00	
Other Assets	13,198.29	$4,817,003.49
Loans and Discounts	2,545,567.58	
Banking House	66,371.17	
Other Real Estate	214,919.86	
Furniture and Fixtures	31,359.20	2,858,217.81
TOTAL RESOURCES		$7,675,221.30
LIABILITIES		
Deposits		7,087,071.57
Dividend Payable Jan. 2, 1959		6,000.00
Other Liabilities		1,616.40
Capital Stock	$300,000.00	
Surplus	180,000.00	
Undivided Profits	56,896.93	
Reserve for Taxes, Interest, Etc.	43,636.40	580,533.33
TOTAL LIABILITIES		$7,675,221.30

OFFICERS
H. A. McDONALD, Chairman of Board
DELMA CARTER, Vice President and Cashier
J. W. ROBERSON, President
CARL K. WHITE, SR., Vice President
GARLAND R. HAMMONS, Assistant Cashier

DIRECTORS
W. A. ALLEN
FRED E. BENNETT
DELMA CARTER
RONALD LEE DAVIS
E. E. EAVES
W. C. FEAZEL
LEE HAWKINS
F. E. MAXWELL
H. A. McDONALD
O. N. REYNOLDS
J. W. ROBERSON
E. M. WATKINS
CARL K. WHITE

Member Federal Reserve System Member Federal Deposit Insurance Corporation

Your friendly bank---
FIRST NATIONAL BANK
West Monroe, Louisiana

The folks at the First National Bank feel that our growth is a testimonial that we have met a need in the community. We offer humble thanks for the confidence that has been placed in us with the continued support of the public we promise to achieve bigger and better things. Watch for the opening of our new building at an early date.

Service will not be interrupted during our relocation from Natchitoches and Cotton to the new building at Cypress and Natchitoches. Continue to expect your every banking need to be fully met during the transition period.

NEEDLEWORK— It won't hurt much is probably what smiling six-year-old Steve Barbara is thinking as Mrs. Sally Snapp prepares to give a shot at the Ouachita Parish Health Unit in Monroe. (Staff Photo by John Fogleman).

WORK IN REVIEW

Role Of Ouachita Health Unit Vital

By BOB LUCKETT
Staff Writer

Whether you're aware of the fact or not, the Ouachita Parish Health Unit plays a large part in your physical well-being.

Have you ever doubted that your milk, delivered each morning or purchased at any of the local stores, was anything but safe to drink? Or been apprehensive of any food served in parish restaurants?

No, of course not. But why?

Because everything that is sold to eat or drink must first be okayed by the local health unit. This includes supervision of food-handling establishments, pasteurization plants, ice cream plants, bottling plants, meat plants, wholesale and resale groceries, rendering plants and slaughter houses.

This facet of community sanitation is only one of the many functions of our — one might call it our "public watchdog."

The Ouachita Parish Health Unit affects all people of the parish either directly or indirectly. Its aim is to improve conditions to the end that our community may be a healthier and happier place in which to live.

Housed in the Old Post Office Building at 137 St. John street, the unit is directed by Dr. W. Carroll Summer, who also is head of the Morehouse parish health center.

LARGE STAFF

A large staff of nurses, sanitarians, clerks and nursing aides, works six days a week at the unit headquarters. Also connected with the unit are a venereal disease investigator, X-ray technician, a small animal warden, a custodial worker and four doctors serving as part time clinicians.

Daily immunizations are given for diphtheria, whooping cough, tetanus, smallpox and typhoid fever, in addition to the administering of Salk polio vaccine and all without charge to the outpatient.

Although no welfare organization, the parish unit tries to arrange for hospitalization in local or state hospitals for indigent persons. No beds are available in the St. John street building.

One of the important activities of the health unit is the control of rabies and maintenance of a pound for stray dogs. Untagged canines are caught and impounded for five days. If not redeemed within this period, they are destroyed.

Prenatal clinics are held for expectant mothers and they are instructed by nurses about proper diet, medical care, clothing, rest, etc. After delivery, new mothers are visited by public health nurses.

Special programs for the detection of venereal diseases and the arrest of same are proving highly successful in reducing the VD rate within this area.

Technicians inform parents, teachers, community leaders and school children of the latest in health education through lectures, films, newspaper articles, radio and television programs and distribution of pamplets.

Ouachita parish birth and death records are filed in the Monroe office along with a record of all communicable diseases which occur in this parish.

Regretfully, one of the public services of the unit has been discontinued. This being the maintenance of the mobile X-ray laboratory. It was abandoned due to lack of funds, according to Dr. Summer.

NEED

There is also a "crying need right now for new quarters," Dr. Summer stated. "We are the only large parish in the state without a new adequate health department building."

"We need a building that is specifically constructed for the operation of a health unit and hope to be able to obtain assistance from the police jury in getting one."

According to long-time residents of Monroe, the building was constructed around 1890. The third floor, which is occupied by the laboratory and regional office is almost inaccessible.

Dr. Summer said it would be possible to build a new health center with the Hill-Burton federal funds and state funds to supplement local funds. The catch is, though, that state funds are not available at present.

Health protection activities carried on by the personnel of the health unit are many and varied.

Almost constantly someone from the local unit is inspecting, teaching — doing the innumerable tasks that get little publicity. In Dr. Summer's words: "Most of our services are more or less hidden and people a lot of times don't stop to think when they turn on a water faucet that someone is responsible for the water's purity."

That someone is the parish health unit. Akin in a way to the fire department. It takes a disaster or a tragedy to shift the bright glare of the public spotlight on it.

Let an epidemic break loose — not impossible even in this day of modern medicine and miracle drugs — and eyes will turn upon these men and women of the health center, who will be working around the clock until it is halted.

Afterwards it will be just routine, though.

Mrs. James Jones Dies; Funeral Services Today

Mrs. Dorothy Lee Hodges Jones, 38, died Saturday morning in a local hospital. She was a native mx Monroe and a member of the First Presbyterian Church.

Funeral services were scheduled for Sunday at 4 p.m. at the First Presbyterian Church with Dr. W. H. McFadden officiating. Burial will follow in Memorial Park Cemetery under the direction of Mulhearn Funeral Home.

Mrs. Jones is survived by her husband, James L. Jones; a daughter, Frances Kay Jones; a son, James Hodges Jones; her parents, Mr. and Mrs. Lee Hodges and a brother, H. E. Hodges, all of Monroe.

Pallbearers will be R. W. Cretney, R. T. Riddle, R. W. Guelzow, William Hochstetler, Jesse L. Norris, Eugene Dupuy, W. O. Kirste and W. B. Rainer.

Mississippi 1958 Traffic Deaths Increase By 18

JACKSON, Miss. (AP)—Mississippi's 1958 traffic death toll reached 544, an increase of 18 over 1957 but less than the tolls in 1956 and 1955.

Commissioner of Public Safety Tom Scarbrough said Saturday the usually low Christmas holiday death rate — 11 — held down the total.

Scarbrough said the 1958 death toll was due mainly to 128 accidents in which 329 persons were killed.

The 1956 toll was 561 and the 1955 toll was 547.

Ad Club Plans Open Meeting

Morris Bluementhal, president of the Ad Club of Monroe and West Monroe, has announced that the Tuesday evening meeting of the club at the Frances Hotel at 6:30 p.m. would be opened to all persons interested in selling and marketing in the Monroe area.

Jack Pearce, Western Salesmanager for Sales Management Magazine, of Chicago, will be the featured speaker. His subject will be "What Makes People Buy."

DIXIE BEDDING & FURNITURE CO.
CORNER WASHINGTON • NINTH STS.

mid-winter furniture SALE

OUR GREATEST FURNITURE EVENT BRINGS YOU SAVINGS OF 10% TO 50% AND MORE!

- Every Type of Furniture!
- From Sofas to Suites!
- From Chairs to Chests!
- By Famous Makers!
- Baker! • Heritage!
- Drexel! • Henredon!
- Morganton!
- Simmons!
- Kindel!
- Ethan Allen!
- Widdicomb!
- American!
- Schoonbeck!

FAMOUS NAME LIVING ROOM FURNITURE

299.50 Early American 3-piece living room group; sofa, rocking chair, lounge chair . . . all with reversible foam seat cushions 229.50

Save ¼! Victorian tables in solid mahogany with imported white marble tops . . 25% off

FLOOR SAMPLES (Select Group) Beautifully Upholstered CHAIRS. All Styles . . . 60% off

229.00 DUNCAN PHYFE SOFA Carved Frame & Tapestry Upholstered. A Real Buy 149.00

Entire Stock! Heritage fine living room furniture; (special orders taken at 10% reduction) .... 10% to 30% off

69.95 18th Century mahogany tables with imported St. Florient rose marble tops 39.95

Showroom Samples Western Carolina Early American sofas and chairs ...... 30% off

389.00 TOMLINSON SOFA Biscuit Tufted Back, Foam Rubber Cushions 169.00

FAMOUS NAME DINING ROOM FURNITURE

418.50 French Provincial 8-piece dining suite in warm Fruitwood finish. Oval extension table, 6 chairs (1 arm, 5 side), choice of breakfront china or buffet 299.50

549.00 18th Century mahogany 8-pc. dining suite by Morganton; extension table, buffet, breakfront china, 6 chairs (1 arm, 5 side) 395.00

ODD CHINAS & BUFFETS Values to 195.00 By Famous Makers 79.50

Entire Stock! Drexel Early American solid cherry dining furniture in "King's Grant" grouping .... 20% off

Entire Stock! Drexel 18th Century mahogany dining furniture in "Travis Court" grouping. 10% off

ROUND TABLE and FOUR CAPTAINS CHAIRS 79.50

FAMOUS NAME BEDROOM FURNITURE

519.50 Drexel "Laurente" French Provincial 3-piece bedroom suite in antique white with sky blue and gold trim; 62" triple dresser and mirror, chest of drawers, full size bed. 399.50

Save ⅓! Hungerford "Cherry House" Early American bedroom furniture in solid cherry with warm brown finish ...... 33⅓% off

119.90 Famous Make INNERSPRING MATTRESS & BOX SPRING. Twin or Full Size 59.95

237.50 Ethan Allen Early American bedroom suite in solid maple with nutmeg finish; double dresser and mirror, full size spindle bed 199.50

395.00 CONTEMPORARY 5-Piece Walnut BEDROOM. A Famous Make 197.50

Mahogany Finished DOUBLE DRESSER, MIRROR and BED 89.00

The furniture sale you've been eagerly awaiting starts tomorrow . . . with giant-size savings of 10% to 50% and more on everything to make your house a lovelier, more comfortable, more gracious home! Everything from occasional pieces to complete suites . . . in French Provincial, Italian Provincial, traditional, modern, contemporary styling! This sale is for YOU . . . don't miss it!

NO PARKING PROBLEMS! You Will Always Find Plenty Of Free, Convenient Parking Space at DIXIE'S.

- Charge
- Budget
- Layaway

Remember: You Can Always Save More On Fine Furniture At DIXIE'S

• LOWEST Prices! HIGHEST Quality!

Great Savings For Every Room In The House!

NEEDLEWORK— It won't hurt much is probably what smiling six-year-old Steve Barbara is thinking as Mrs. Sally Snapp prepares to give a shot at the Ouachita Parish Health Unit in Monroe. (Staff Photo by John Fogleman).

WORK IN REVIEW

Role Of Ouachita Health Unit Vital

By BOB LUCKETT
Staff Writer

Whether you're aware of the fact or not, the Ouachita Parish Health Unit plays a large part in your physical well-being.

Have you ever doubted that your milk, delivered each morning or purchased at any of the local stores, was anything but safe to drink? Or been apprehensive of any food served in parish restaurants?

No, of course not. But why?

Because everything that is sold to eat or drink must first be okayed by the local health unit. This includes supervision of food-handling establishments, pasteurization plants, ice cream plants, bottling plants, meat plants, wholesale and resale groceries, rendering plants and slaughter houses.

This facet of community sanitation is only one of the many functions of our — one might call it our "public watchdog."

The Ouachita Parish Health Unit affects all people of the parish either directly or indirectly. Its aim is to improve conditions to the end that our community may be a healthier and happier place in which to live.

Housed in the Old Post Office Building at 137 St. John street, the unit is directed by Dr. W. Carroll Summer, who also is head of the Morehouse parish health center.

LARGE STAFF

A large staff of nurses, sanitarians, clerks and nursing aides, works six days a week at the unit headquarters. Also connected with the unit are a venereal disease investigator, X-ray technician, a small animal warden, a custodial worker and four doctors serving as part time clinicians.

Daily immunizations are given for diphtheria, whooping cough, tetanus, smallpox and typhoid fever, in addition to the administering of Salk polio vaccine and all without charge to the outpatient.

Although no welfare organization, the parish unit tries to arrange for hospitalization in local or state hospitals for indigent persons. No beds are available in the St. John street building.

One of the important activities of the health unit is the control of rabies and maintenance of a pound for stray dogs. Untagged canines are caught and impounded for five days. If not redeemed within this period, they are destroyed.

Prenatal clinics are held for expectant mothers and they are instructed by nurses about proper diet, medical care, clothing, rest, etc. After delivery, new mothers are visited by public health nurses.

Special programs for the detection of venereal diseases and the arrest of same are proving highly successful in reducing the VD rate within this area.

Technicians inform parents, teachers, community leaders and school children of the latest in health education through lectures, films, newspaper articles, radio and television programs and distribution of pamplets.

Ouachita parish birth and death records are filed in the Monroe office along with a record of all communicable diseases which occur in this parish.

Regretfully, one of the public services of the unit has been discontinued. This being the maintenance of the mobile X-ray laboratory. It was abandoned due to lack of funds, according to Dr. Summer.

NEED

There is also a "crying need right now for new quarters," Dr. Summer stated. "We are the only large parish in the state without a new adequate health department building."

"We need a building that is specifically constructed for the operation of a health unit and hope to be able to obtain assistance from the police jury in getting one."

According to long-time residents of Monroe, the building was constructed around 1890. The third floor, which is occupied by the laboratory and regional office is almost inaccessible.

Dr. Summer said it would be possible to build a new health center with the Hill-Burton federal funds and state funds to supplement local funds. The catch is, though, that state funds are not available at present.

Health protection activities carried on by the personnel of the health unit are many and varied.

Almost constantly someone from the local unit is inspecting, teaching — doing the innumerable tasks that get little publicity. In Dr. Summer's words: "Most of our services are more or less hidden and people a lot of times don't stop to think when they turn on a water faucet that someone is responsible for the water's purity."

That someone is the parish health unit. Akin in a way to the fire department. It takes a disaster or a tragedy to shift the bright glare of the public spotlight on it.

Let an epidemic break loose — not impossible even in this day of modern medicine and miracle drugs — and eyes will turn upon these men and women of the health center, who will be working around the clock until it is halted.

Afterwards it will be just routine, though.

Mrs. James Jones Dies; Funeral Services Today

Mrs. Dorothy Lee Hodges Jones, 38, died Saturday morning in a local hospital. She was a native mx Monroe and a member of the First Presbyterian Church.

Funeral services were scheduled for Sunday at 4 p.m. at the First Presbyterian Church with Dr. W. H. McFadden officiating. Burial will follow in Memorial Park Cemetery under the direction of Mulhearn Funeral Home.

Mrs. Jones is survived by her husband, James L. Jones; a daughter, Frances Kay Jones; a son, James Hodges Jones; her parents, Mr. and Mrs. Lee Hodges and a brother, H. E. Hodges, all of Monroe.

Pallbearers will be R. W. Cretney, R. T. Riddle, R. W. Guelzow, William Hochstetler, Jesse L. Norris, Eugene Dupuy, W. O. Kirste and W. B. Rainer.

Mississippi 1958 Traffic Deaths Increase By 18

JACKSON, Miss. (AP)—Mississippi's 1958 traffic death toll reached 544, an increase of 18 over 1957 but less than the tolls in 1956 and 1955.

Commissioner of Public Safety Tom Scarbrough said Saturday the usually low Christmas holiday death rate — 11 — held down the total.

Scarbrough said the 1958 death toll was due mainly to 128 accidents in which 329 persons were killed.

The 1956 toll was 561 and the 1955 toll was 547.

Ad Club Plans Open Meeting

Morris Bluementhal, president of the Ad Club of Monroe and West Monroe, has announced that the Tuesday evening meeting of the club at the Frances Hotel at 6:30 p.m. would be opened to all persons interested in selling and marketing in the Monroe area.

Jack Pearce, Western Salesmanager for Sales Management Magazine, of Chicago, will be the featured speaker. His subject will be "What Makes People Buy."

DIXIE BEDDING & FURNITURE CO.
CORNER WASHINGTON - NINTH STS.

mid-winter furniture SALE

OUR GREATEST FURNITURE EVENT BRINGS YOU SAVINGS OF 10% TO 50% AND MORE!

- Every Type of Furniture!
- From Sofas to Suites!
- From Chairs to Chests!
- By Famous Makers!
- Baker! • Heritage!
- Drexel! • Henredon!
- Morganton!
- Simmons!
- Kindel!
- Ethan Allen!
- Widdicomb!
- American!
- Schoonbeck!

FAMOUS NAME LIVING ROOM FURNITURE

299.50 Early American 3-piece living room group; sofa, rocking chair, lounge chair . . . all with reversible foam seat cushions 229.50

Save 1/4! Victorian tables in solid mahogany with imported white marble tops . . 25% off

FLOOR SAMPLES (Select Group) Beautifully Upholstered CHAIRS. All Styles . . 60% off

229.00 DUNCAN PHYFE SOFA Carved Frame & Tapestry Upholstered. A Real Buy 149.00

Entire Stock! Heritage fine living room furniture; (special orders taken at 10% reduction) . . . . 10% to 30% off

69.95 18th Century mahogany tables with imported St. Florient rose marble tops 39.95

Showroom Samples Western Carolina Early American sofas and chairs . . . . . . 30% off

389.00 TOMLINSON SOFA Biscuit Tuffed Back, Foam Rubber Cushions 169.00

FAMOUS NAME DINING ROOM FURNITURE

418.50 French Provincial 8-piece dining suite in warm Fruitwood finish. Oval extension table, 6 chairs (1 arm, 5 side), choice of breakfront china or buffet 299.50

549.00 18th Century mahogany 8-pc. dining suite by Morganton; extension table, buffet, breakfront china, 6 chairs (1 arm, 5 side) 395.00

ODD CHINAS & BUFFETS Values to 195.00 By Famous Makers 79.50

Entire Stock! Drexel Early American solid cherry dining furniture in "King's Grant" grouping . . . . 20% off

Entire Stock! Drexel 18th Century mahogany dining furniture in "Travis Court" grouping. 10% off

ROUND TABLE and FOUR CAPTAINS CHAIRS 79.50

FAMOUS NAME BEDROOM FURNITURE

519.50 Drexel "Laurente" French Provincial 3-piece bedroom suite in antique white with sky blue and gold trim; 62" triple dresser and mirror, chest of drawers, full size bed. 399.50

Save 1/3! Hungerford "Cherry House" Early American bedroom furniture in solid cherry with warm brown finish . . . . . . 33 1/3% off

119.90 Famous Make INNERSPRING MATTRESS & BOX SPRING. Twin or Full Size 59.95

237.50 Ethan Allen Early American bedroom suite in solid maple with nutmeg finish; double dresser and mirror, full size spindle bed 199.50

395.00 CONTEMPORARY 5-Piece Walnut BEDROOM. A Famous Make 197.50

Mahogany Finished DOUBLE DRESSER, MIRROR and BED 89.00

The furniture sale you've been eagerly awaiting starts tomorrow . . . with giant-size savings of 10% to 50% and more on everything to make your house a lovelier, more comfortable, more gracious home! Everything from occasional pieces to complete suites . . . in French Provincial, Italian Provincial, traditional, modern, contemporary styling! This sale is for YOU . . . don't miss it!

NO PARKING PROBLEMS! You Will Always Find Plenty Of Free, Convenient Parking Space at DIXIE'S.

- Charge
- Budget
- Layaway

Remember: You Can Always Save More On Fine Furniture At DIXIE'S

LOWEST Prices! HIGHEST Quality!

Great Savings For Every Room In The House!

Indians Beat Teachers, 70-64

Paul Martin Looks 'Em Over

At a time when minor league baseball is fighting for its survival, it's refreshing to run into someone with new ideas and a promotional instinct like that of Bastrop's young insurance man, Leonard Pratt, who is working up plans for a new northeast Louisiana baseball league. He feels his ideas can save baseball for towns and cities unable to continue in minor professional ranks.

Some baseball folks might regard a few of Leonard's ideas as pure bunk, but baseball needs stimulants from somewhere, and Pratt, at least, has some original thinking about organization of what he terms a "high classed amateur loop with eight teams, all with high classed, high caliber participants."

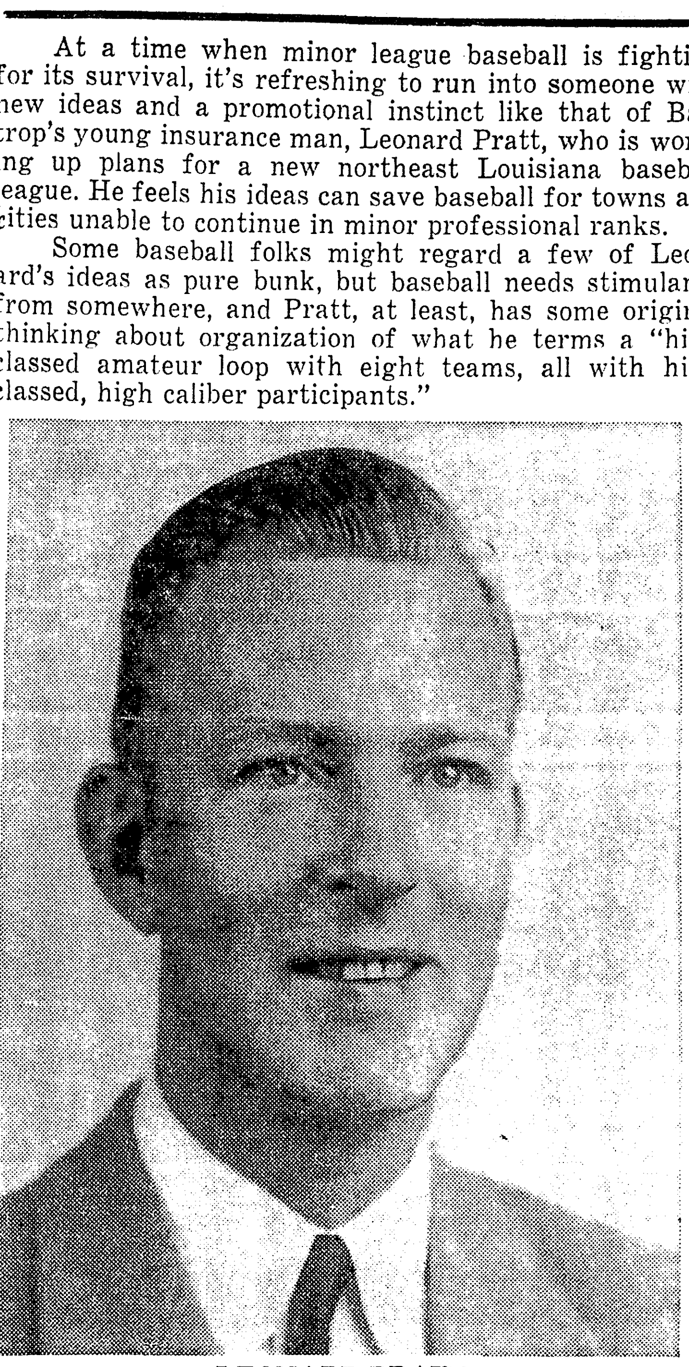

LEONARD PRATT

Pratt was with the Bastrop club in the strictly amateur West Carroll League last year with Goodwill, Bonita, Concord, Forest, and Pioneer. Now he wants to organize a northeast Louisiana and south Arkansas league that, he hopes, can pull its membership from eight of the twelve towns and cities of Crossett and Hamburg in Arkansas and Farmerville West Monroe, Bastrop, Rayville, Monroe, Winnsboro, Delhi, Tallulah, Oak Grove, and Lake Providence in Louisiana.

Pratt's planning calls for season ticket sales of $2 for adults and 50 cents for children with each club conducting its own sales, but season tickets good in ANY park in the league, and he wants regular game tickets to go for 25 cents for adults and 10 cents for children.

"This is a non-profit venture," says Pratt. "Everyone works for free! No reimbursements at all, not even for postage and travel. As set up, this league cannot fail even if attendance drops under 100 per game. We'll eat all the baseballs in Louisiana if the average attendance for the year isn't over 500 per game."

Merchant participation is counted on to play an important part in league success, but instead of one business or firm shelling out a big chunk of cash to sponsor a team, such firms will be asked to sponsor ONE ball player, and the ball player will obtain his own sponsor. Also, merchants and individuals are donating awards to be given fans at particular games.

Pratt informs that he has the promise of five fishing cars to be given away in Bastrop if the league becomes active, and, in addition, he has an impressive list of many other merchandise donations he has already secured.

"It's something every town in the league can do," Pratt points out. "This idea may be the answer to the problem of the baseball world. Amateur leagues like this one may spring up all over the country. Ours is the first and will be the best for years and years and years."

Pratt's promotional work includes saturation of his proposed area with poster diagrams of north Louisiana and south Arkansas' baseball family with mileage-figures and populations in such circuits as Big Eight, West Carroll, South Arkansas, Little Eight and his proposed Northeast Louisiana, which major league scouts in the area are watching with interest.

The poster does double duty as a Bastrop booster that would do the heart of a Chamber of Commerce good — a map of the area that locates all fishing, hunting and resort spots from Cheniere lake to Hamburg and Wilmot, Ark., and from Bayou Macon and Boeuf river to Arkansas' Marias Saline Lake that spots Bastrop in the very middle of "over 900,000 acres of forest within a 40-mile radius of Bastrop which provides plenty of hunting . . . and 400 miles of fishing streams and 12,000 acres of lake fishing."

Even in his optimism, however, Pratt sounds a cautious note when he says: "Please, don't lead them (the fans) to believe that we think it will be easy as pie to get started or that it will be a 'bed of roses' after we get started. We know it will take a lot of real hard work and planning and setbacks along the way."

DOG THIEVES

Dog thieves have been busy in recent weeks, and the little beagle hounds have been a big target.

One beagle owner, after his dog was stolen, said, "Why don't they (the thieves) come on by the house and pick up his registration papers."

Another missed his beagle for a few days but came out ahead. The dog returned home with a brand new collar.

Not only beagles, but a lot of other dogs, particularly of the small breeds, got into the disappearing act. If dogs were picked up as Christmas presents, it's a heck of a way to make somebody happy in His Name.

BUTCH OKAY

Brother Aldin W. "Butch" Martin is recovering at his West Monroe home from a recent operation, and friends are recalling his athletic days in Monroe. He made the varsity football team at the old Monroe City High while still attending Barkdull Faulk Grammar School, thus claiming distinction as the only grammar school athlete ever to make a high school varsity club here. He was on Neville's first football teams, and won the first individual state championship for a Neville athlete when he was state high school light heavyweight boxing champion in 1932.

Including 1928 when he first reported for high school football with a combined MCHS-Ouachita team, he was in prep athletics for six years, earning letters in football, basketball, boxing, and baseball. After a hitch with the marines, he had a promising pro wrestling career nipped by an accident in which his Achilles tendon was severed.

Alabama Takes 89-76 Win Over Ole Miss Team

TUSCALOOSA, Ala. (AP)—Alabama came from behind late in the first half to beat Mississippi, 89-76, in a Southeastern Conference game Saturday night.

Nail-hawking Alabama shook Ole Miss from its back with three minutes left in the first half, and then raced to its opening SEC victory.

Burly Dan Zuindazzi led the charge, but it was unheralded sophomore Tommy Gilmore and steady Lenny Kaplan, a senior, who kept Alabama drive going in the second half.

Hawks Take 3rd In Row

ST. LOUIS (AP)—The St. Louis Hawks made it three in a row over the Boston Celtics, their bitter National Basketball Assn. playoff rivals of the past two years, by holding off repeated Boston rallies for a 116-110 victory Saturday night.

Redskins Even Record At 6-6 With Victory

Mickey Kitchens sank a couple of clutch free throws and Sid Bradley and John Freeman contributed quick field goals in the last minute to give Northeast a 70-64 victory over Arkansas State Teachers here Saturday night.

Freeman broke a 62-62 tie with a field goal with 1:35 remaining and Kitchens sank his pair of charity tosses with 47 seconds remaining to give Northeast a 66-62 lead in the see-saw game.

Arkansas' John Robinson closed the gap to 66-64 by dropping in two free throws with 35 left but Bradley upped Northeast's lead five seconds later with a dazzling field goal on a fast break. With 15 seconds left, Freeman sank another two-pointer to make the final count 70-64.

The victory evened Northeast's record at 6-6 for the season and avenged a 76-72 defeat at Conway, Arkansas, Dec. 19. Lenny Fant's Indians play Arkansas State here Monday night before meeting Southeastern in their Gulf States Conference opener here next Saturday.

Kitchens was Northeast's leading scorer with 23 points. Ronald Doyle and Freeman contributed 13 each and Billy May, who fouled out with four minutes left, scored 9 and turned in a fine rebounding performance.

The visitors' 6-6 center, Monroe Ingram, starred with 26 points and Robinson sank 16.

Phenomenal accuracy at the charity line kept the Teachers in the ball game. They made good on 23 of 27 attempts compared to 12 of 21 for Northeast.

Ingram missed only one free throw of 15.

Northeast jumped into an early lead and was in front by 7-1 after 1:53. The visitors pushed into an 18-18 tie after eight minutes on a push shot by Jim Swink. After Fred Bradley had given Northeast the lead again, Ingram knot ed it again at 20-20 before Doyle pushed one in to give the Indians the lead at 22-20 with 10:48 gone.

The Indians stayed in front and had a 34-32 advantage at halftime. Ingram put in 13 of his points in the initial half to pace the ASTC offense while Doyle's 10 was high for Northeast.

The Indians hit on 60 per cent from the floor in the first half to only 29 per cent for Arkansas but the visitors' accuracy at the free-throw line kept them in contention.

Ingram tied the score again with 16 seconds gone in the second half on two free throws and Charles Eagle sent ASTC ahead with a field goal and Ingram got another to make it 38-34 after 1:42.

Billy May tied it up again after 3:46 with a field goal and Freeman sent the Redmen ahead at 41-39. Robinson sent Arkansas ahead for the last time after 5:44 with a field goal but Kitchens put in a long one 30 seconds later for a 45-44 Northeast lead and the Indians were never headed again. Although Swink intercepted a pass and tied it at 62-62 with 1:48 left before Freeman, Kitchens and Bradley won it for the Redskins.

Box score:

ASTC	FG	FT	PF	TP
Robinson	6	4	2	16
Eagle	2	2	5	6
Ingram	6	14	4	26
Young	1	1	0	3
Swink	3	0	3	6
Curry	0	0	1	0
Terwilleger	2	3	1	7
Chick	0	0	0	0
Campbell	0	0	0	0
Newton	0	0	0	0
Totals	20	24	16	64
Northeast	**FG**	**FT**	**PF**	**TP**
Doyle	6	1	4	13
Freeman	6	1	0	13
May	3	3	5	9
Kitchens	8	7	4	23
S. Bradley	3	0	3	6
F. Bradley	3	0	2	6
Stegall	0	0	0	0
Cottrell	0	0	1	0
Johnson	0	0	0	0
Totals	29	12	19	70

Auburn Wins 19th Straight Game, 97-66

AUBURN, Ala. (UPI)—The Auburn Tigers soundly trounced Mississippi State Saturday night 97-66 to stretch their winning streak to 19 victories in a row, the nation's longest.

The Tigers, ranked 10th nationally, started slowly with only a 5-3 lead midway through the first half, but gradually gained momentum until they were 44 points ahead of the poor-shooting Maroons with four minutes left in the game.

A partisan crowd of over 3,000, many of them sitting in the rafters, watched the Southeastern Conference basketball headliner.

Auburn's All-SEC forward Rex Frederick garnered only nine points as he played little over half the game due to fouls.

State forward Bailey Howell, third highest scorer in the nation with over 30 points per game, was held to 19 points by the tight Auburn defense. No other Mississippian made a two-digit score.

It was Auburn's eighth win this year against no losses, but was State's first loss against nine wins in a row.

In the two-digit scoring column for Auburn was guard Jimmy Lee who sank in 18 points. David Vaughn got 17 and Porter Gilber sank 15.

Mississippi got hot only after the Tigers outpointed them 90-54 with four minutes to go in the game.

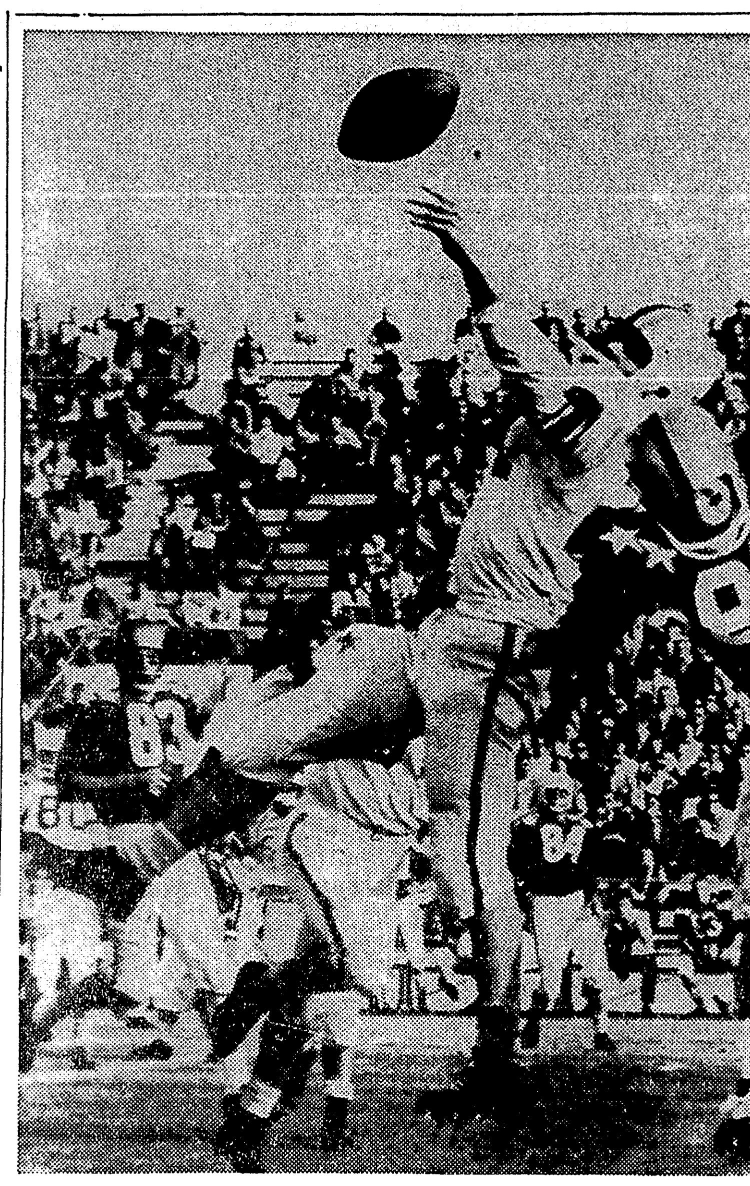

HIGH FLYING COLLISION — Ed Meador (21) shows the defensive style that won him the honor of best small school back in the first All America Bowl in Tucson yesterday. The major schools won the game 14-12 but the small school won the hearts of the crowd of 10,000. Here Meador bats down a pass intended for Ron Stover (81), University of Oregon end for the Majors. (AP Wirephoto)

DRISKILL GRABS FUMBLE

Major College Stars Edge Small School Aces, 14-12

By MURRAY SINCLAIR

TUCSON, Ariz. (AP)—Bob Cravens of Kentucky scored on an intercepted pass and blocked two conversion attempts to give the Major College Stars a come-from-behind 14-12 victory over the Small College Stars in the first All-America Bowl Saturday.

Cravens, a 192-pound halfback, snared a pass by quarterback Bob Webb of St. Ambrose and raced 16 yards to a touchdown in the third quarter.

The game got off to a rousing start when halfback George Dixon of Bridgeport University scored on the opening kickoff for the underdog Small College Stars. Halfback Ed Meador from Arkansas Tech grabbed the kickoff on the 2-yard line, and gave it to Dixon on a reverse on the 18.

STATISTICS	Majors	Smalls
First downs	13	6
Rushing yardage	75	28
Passing yardage	111	113
Passes	11-27	11-31
Passes intercepted by	3	2
Punts	8-44.3	01-36.4
Fumbles lost	4	1
Yards penalized	45	25

Dixon's fumble of a punt on the 13-yard line set up a Major score. Steve Garban of Penn State recovered late in the first quarter and quarterback Sy Williams of Wisconsin broke through to the 4-yard line on a fake fourth down field goal attempt. He later went over right guard from the 2 after 2:15 in the second quarter.

Charlie Rash of Missouri converted, putting the Majors ahead 7-6.

The small College squad got a break when All-America halfback Bill Austin of Rutgers fumbled a punt in the second quarter.

Frank Thomas of Arizona State College at Flagstaff recovered and ran it into the end zone but the ball was ruled dead on the 9. Webb then tossed a scoring pass to Jerry Richardson of Wofford College.

Both times Cravens sliced through the Small College's line to block conversion attempts—and that was the game.

About 10,000 watched the battle in the University of Arizona's Varsity Stadium.

The Small College All-Stars, including a dozen first and second team Associated Press Little All-Americas, held their own against the big schools' bulky line and matched the Majors' backfield speed.

The Small College Stars got two breaks in the fourth quarter but were unable to cash in.

Joe Driskill, Northeast Louisiana, recovered a fumble by Colorado's Boyd Dowler on the Small's 30-yard line. Webb hit Richardson with a 42-yard pass to the 6.

The Small Stars had fourth down and a yard to go for the winning score but they were stopped with the ball just nosing the goal line.

Dowler promptly kicked the big schools out of danger with a booming 75-yard punt.

In the final two minutes, Dowler was trapped and tackled on his own 32 after a poor pass from center on a fourth down punt situation. But again the Major College line held.

The game, sponsored by the Optimist Clubs of Tucson, matched stars from the major colleges against the cream of the small college crop.

At a banquet, Webb was named the outstanding player in the game. Meador was rated the best Small College back and Claude Billingsley, Northeast Oklahoma, the outstanding lineman.

Clarence (Nub)) Beamer of Oregon State was chosen the top Major College back and Bob Harrison of Oklahoma the top lineman.

Major All-Stars	0	7	7	0—14
Small All-Stars	6	6	0	0—12

Majors: TD, Williams Wisconsin (2 plunge), Cravens, Kentucky (16 pass interception). PAT, Rash, Missouri 2.

Smalls: TD, Dixon, Bridgeport (98 kickoff return), Richardson, Wofford (8 pass from Webb, St. Ambrose).

SPORTS

EX-GEORGIA STAR

Rookie Award To Pittsburgh's Orr

By EARL WRIGHT

NEW YORK (UPI) — Jimmy Orr, former University of Georgia star who joined the Pittsburgh Steelers too late last summer to appear in their press book, Saturday was named the National Football League's "outstanding rookie" of 1958 in the annual United Press International poll.

Orr won by the slim margin of two votes. No first - year man dominated the poll this season as Jimmy Brown of the Cleveland Browns did in 1957 when he swept all but two votes.

Orr, an offensive end, received six of the 27 votes cast by sports writers who covered the games in the 11 league cities.

Three players tied for second in the closest race in the history of the poll. Bobby Mitchell, offensive halfback for the Cleveland Browns; Ray Brown, defensive back and punter for the Baltimore Colts; and Lou Michaels, former Kentucky star and defensive lineman and linebacker for the Los Angeles Rams, each received four votes.

Three players received two votes each. They were Jim Gibbons, offensive end for the Detroit Lions; Alex Karras, defensive tackle for the Lions; and Phil King, offensive back for the New York Giants and former Vanderbilt star.

End Jerry Mertens of the San Francisco Forty - Niners, guard Gene Hickerson of the Browns and guard - tackle Dale Meinert of the Chicago Cardinals split the remaining three votes.

Coach Buddy Parker of the Steelers obtained Orr from the Rams after watching him perform in an exhibition game just before the start of the 1958 campaign. Parker obtained his old quarterback, Bobby Layne, from Detroit shortly after the start of the season. He also obtained fullback Tom Tracy from Detroit. Layne, Tracy and Orr formed a 1 - 2 - 3 offensive punch that enabled the Steelers to go undefeated in their last seven games.

Orr was a halfback at Georgia, leading the team in receiving, kickoff returns and punting in 1957. Parker made Jimmy his left end on offense and he was a whiz. He caught 33 passes for 910 yards and seven touchdowns. He averaged better than a quarter of the length of the field per catch, 27.6 yards.

Orr's performance also was remarkable because he changed teams just as the season began. Layne had to become familiar with Orr's speed after receiving style when he joined the Steelers. Once they settled into stride, Layne, Tracy and Orr formed a crack offensive trio. In Pittsburgh's final game against the Cardinals, Orr gained 205 yards on receptions for a single-game club record. He caught three touchdown passes during the 38-21 Steeler triumph taking scoring heaves of 36 and 17 yards from Layne and teamed with Tracy on a pass - run play covering 72 yards.

LSU Takes 79-66 Verdict Over Georgia

ATHENS, Ga. (AP) — Louisiana State combined speed and accuracy Saturday night to beat Georgia 79-66 in a Southeastern Conference game before some 2,000 fans.

It was the first SEC defeat for Georgia which had led the league with a 1-0 record since Dec. 3. LSU took a 2-0 lead on Cary Guglielmo's foul shots shortly after the start of the game and never trailed.

Lynn Moon was the top point producer for LSU with 20. His shots from close range kept LSU in command. He received fine support from teammates Dick Davies and Jim Crisco, each with 14 points.

LSU hit 46.5 per cent of its field goal shots and 83.3 per cent of their foul throws. LSU used a speedy attack which never gave Georgia breathing room and more than made up for a lack of height.

LSU had a 37-30 halftime lead.

LSU	G	F	P	T
Crisco	6	2-2	2	14
Rabonr	2	4-6	1	8
Moon	8	4-4	0	20
Davies	4	6-6	3	14
Guglielmo	1	7-10	4	9
Combs	2	0-0	3	4
Monson	1	0-0	1	2
Jacobs	1	2-2	1	4
Collins	1	0-0	0	2
Long	1	0-0	0	2
Totals	27	25-30	15	79
Georgia	**G**	**F**	**P**	**T**
Keiser	3	0-0	3	6
Poss	2	2-3	4	6
Johnson	3	0-0	2	6
Edmondson	8	3-6	2	19
Darrah	3	2-3	3	8
Casey	7	1-2	0	15
Chaney	2	0-0	2	4
Defoor	1	0-0	3	2
Taylor	0	0-0	0	0
Luke	0	0-0	0	0
Holder	0	0-0	0	0
Moore	0	0-0	0	0
Totals	29	8-16	19	66

BONITA TOURNEY

Rebel Boys, Lion Girls Win Titles

BONITA, La. (Special) — West Monroe boys mastered Ouachita, 75-61, and Ouachita girls trounced Wilmot, Arkansas, 54-35, to win the championships of the Bonita Tournament here last night.

Center Larry Lewis ran wild, scoring 34 points, to lead West Monroe over Ouachita. Coach L. V. Norris' Rebels, after a close first period, dominated the second and third quarters to win going away.

West Monroe had a 14-13 lead at the end of the first and had an eight-point lead, 34-26, at halftime. The Rebels scored 31 points in a wild third quarter for a 65-42 lead going into the fourth.

Harry Crowe was Ouachita's leading scorer with 31 markers.

Carol Shipp scored 27 points to pace Ouachita girls over Wilmot. Edna Dunigan led Wilmot with 14 points.

Ouachita led at the end of every period. the Lionettes had a 13-9 advantage after one quarter, were in front by a 34-23 score at the half and led, 41-29, after the third.

West Monroe boys routed Bastrop, 58-35, in the semi-finals. Lewis scored 17 to lead West Monroe and Troy Spigner tallied 14 for Bastrop.

Ouachita reached the finals with a third period comeback for a 56-47 victory over Mer Rouge in the semi-finals. Mer Rouge had a 33-28 lead at halftime but Ouachita was in front, 42-41, at the end of the third. Rex Carter led Ouachita with 16 points while John Yeldell and Rankin paced Bastrop with 15 each.

Ouachita girls beat Linville, 63-53, in the semi-finals. Carol Shipp got 22 points for the winners but Lona Mae Ford of Linville was high for the game with 38.

Wilmot beat Mer Rouge, 45-41, in the semi-finals. Edna Dunigan scored 20 for the winners and Doris Hattaway got 26 for the losers.

The girls all-tournament team consisted of forwards Carol Shipp of Ouachita, Norma Jean Brown of Bastrop and Doris Hattaway of Mer Rouge and guards Phyllis Spence of Ouachita, Katy Wagner of Wilmot and Faye Trichell of Ouachita.

Janis Holloway of Ouachita was selected the Most Valuable girl player in the tourney.

Rex Carter of Ouachita, Troy Spigner of Bastrop, Larry Lewis of West Monroe, Perry Grubbs of West Monroe and Harry Crowe of Ouachita were named to the all-tournament boys team.

Mer Rouge's John Yeldell won the Most Valuable Player award in the boys division.

Basketball Results

Saturday's College Basketball Results
By The Associated Press

Northeast 70, Ark. State Teachers 64
LSU 79, Georgia 66
North Carolina 69, Notre Dame 54
Illinois 81, Ohio State 80
Wake Forest 57, Clemson 47
Arkansas 61, Texas Tech 57
St. Louis 78, NYU 62
Michigan State 79, Indiana 77
LaSalle 78, Manhattan 71
St. Bonaventure 82, Boston College 70
Tennessee 65, Vanderbilt 60
Virginia Tech 69, Richmond 60
Wittenberg 45, Ohio Univ. 44
Michigan 82, Purdue 75
Toledo 69, Utah State 61
DePaul 70, Duquesne 59
Akron 78, Kent State 66
Adelphi 98, Brooklyn College 61
Defiance 78, Olivet, Mich. 60
Kentucky 72, Georgia Tech 62
Belmont Abbey 64, Lenoir Rhyne 57
Auburn 97, Mississippi State 66
Bradley 91, Drake 57
Tulane 68, Florida 62
Furman 78, Wm. and Mary 70
Xavier, Ohio 98, Louisville 66
Brigham Young 70, Dayton 62
Vermont 77, Rhode Island 76
Marquette 75, Detroit 66
Lafayette 79, Moravian 46
Connecticut 74, Fordham 63
Stonehill 80, Quinnipiac 70
St. John's, N.Y., 81, Temple 76
Northwestern 80, Iowa 77
Minnesota 79, Wisconsin 66
Geo. Washington 86, Wash. & Lee 37
W. Va. Wesleyan 81, Georgetown, Ky. 76
Norfolk Wm.&Mary 78, Atlantic Christian 59
Geneva, Pa. 92, Lebanon Valley, Pa. 80
Texas A&M 65, SMU 63
Texas A&I 67, Trinity, Tex. 60
Florence State, Ala. 95, Bethel, Tenn. 80
Stetson 74, Toronto 53
Holy Cross 83, Dartmouth 66
Brown 72, Providence 64
Fairleigh-Dickinson 73, Pratt 62
Hunter 73, Cooper Union 57
Alabama 89, Mississippi 76
Christian Bros., Tenn. 52, St. Bernard, Ala. 43
Bowling Green 86, Canisius 76
St. Peter's, N.J. 76, Seton Hall 66
Bluffton 58, Heidelberg 55
Muskingum 72, Findlay 61
McPherson 96, Sterling 80
Fort Hays State 77, Southwest Okla. 62
North Texas State 55, Tulsa 54
Villanova 93, Penn 63
Bucknell 66, Delaware 53
Knox 82, Lake Forest 74
Baltimore 76, Loyola 60
Texas 61, Rice 58
Miss. Southern 87, Missouri Valley 66
Western Kentucky 76, Eastern Ky. 73
Hartford 71, Pace 60
Air Force 63, Valparaiso 49
Houston 78, Wichita 75
Utah 95, Miami, Ohio 78
Siena 72, St. Francis, N.Y. 65
Yeshiva 70, C. W. Post 43
Evansville 83, Depauw 61
Vincennes 59, Marian, Indianapolis 56, overtime
Indiana Central 87, Villa Madonna 75

TOURNAMENTS
Bridgewater Round Robin
Randolph-Macon 48, Bridgewater 44
Second Round
Hampden-Sydney 57, Juniata 56, overtime
Third Round
Hampden-Sydney 59, Randolph-Macon 46
Consolation
Bridgewater 65, Juniata 58
Downeast Classic
Consolation
Wesleyan 65, Tufts 50
Bates 71, Bowdoin 54
Championship
St. Michaels, Vt. 58, Colby 53
Spindale, N.C. Holiday
Third Place
Pfeiffer 76, Guilford 59
Championship
Appalachian 77, Wooford 76
Springfield College Invitational
Fifth Place
New Hampshire 69, Harvard 62, overtime
Rutgers 72, Maine 63
Third Place
Massachusetts 75, Amherst 65
Seventh Place
American International 60, Middlebury 55
Championship
Springfield 77, Williams 65
Portsmouth Invitational
Third Place
Virginia Union 89, Norfolk State 73

Saturday's NBA Results
By The Associated Press
St. Louis 116, Boston 110
New York 106, Detroit 102

Tulane Gains First SEC Victory, 68-62

GAINESVILLE, Fla. (AP) — Tulane staved off a Florida rally in the closing minutes and opened its Southeastern Conference season with a 68-62 victory over the Gators Saturday night.

Tulane's 6 foot 5 Vic Klinker was more than Florida could handle and he paced the victory with 28 points. Klinker hit consistently from around the four circle and and made 10 of 10 free throws when the Gators fouled trying to block his path to the basket.

The first half was close, with Florida leading by as much as four points and Tulane as much as seven. Tulane took a 36-32 advantage at the half.

Florida was unable to score a point in the first seven minutes of the second half and Tulane moved ahead 50-33. Florida then went into an all-court press, stole the ball several times and closed the gap to 52-51.

With five minutes left, Tulane was in front 54-53. Klinker then dropped in two free throws and hit a field goal from the corner of the floor, putting the Green Wave far enough in front to choke off further Florida challenges.

Tulane	G	F	P	T
Mitchell	6	0-1	1	12
Wenzel	0	0-1	4	0
Klinker	9	10-10	2	28
Stoll	3	6-8	3	12
D. O'Brien	5	4-5	4	14
Anderson	1	0-1	0	2
Totals	24	20-26	14	68
Florida	**G**	**F**	**P**	**T**
Hoban	7	2-4	3	16
Etheridge	1	0-0	1	2
Sherwood	6	2-2	4	14
Pike	1	0-0	1	2
Simpson	1	4-5	3	6
Shiver	2	1-2	0	5
Rabhan	1	0-0	0	2
Jung	2	3-6	3	7
Merchant	1	0-0	0	2
Mosny	3	0-0	4	6
Totals	25	12-19	19	62

Tulane	36	32—68
Florida	32	30—62

TOURNEY OF PINES

LaSalle, Jena In Tournament Wins

OLLA, La. (Special) —LaSalle High School of Olla sprang one of the upsets of the prep case season as it downed the powerful Ft. Necessity quint, 48-44, to win the annual tournament here last night.

Jena's girls' sextet edged past Tioga, 48-46, to gain first place honors in the girls' division.

The McAdams boys, Jim and Joe, pitched in 16 points apiece in handing Ft. Necessity its second loss of the year in 23 games. All-Stater Milton Linder sparked the Fort effort in the championship game with 18 points.

LaSalle gained the finals berth with a 77-65 victory over Tioga earlier in the day. Jim McAdams again paced the attack with 28 points followed by teammate Jack Womack with 19. James Harding topped the losers with 18.

In advancing to the final contest, Fort Necessity dropped Georgetown, 71-65, as A. J. Burlew tallied 21 counters. Armand Bucklew and Bennett led the losing cause with 18 and 17 points, respectively.

Pattie Simmons tossed in 21 points in the girls' championship game for the winners, while Barbara Huffington scored 25 for Tioga. Jena took an earlier win over Georgetown, 45-43, with Simmons again leading the way with 21 points. Georgetown's Shelia Robbins burned the nets for 30 points.

In Tioga's semi-final win over Winnsboro, 50-43, Gwenda Brackmell scored 24 points. Claudia Watson had 27 for Winnsboro.

Early action in the day saw LaSalle dump Grayson, 65-50, with Joe and James McAdams splitting 43 points. Buddy Ferrand had 25 for Grayson. Jim Bennett's 21 markers led Georgetown to a 53-39 verdict over Menard of Alexandria. Powell collected 12 for Menard.

All-Stater John Delk netted 20 points to pace Tioga to 70-47 win over Winnsboro. Jerry Simon got 12 for the losers.

Indians Beat Teachers, 70-64

Paul Martin Looks 'Em Over

At a time when minor league baseball is fighting for its survival, it's refreshing to run into someone with new ideas and a promotional instinct like that of Bastrop's young insurance man, Leonard Pratt, who is working up plans for a new northeast Louisiana baseball league. He feels his ideas can save baseball for towns and cities unable to continue in minor professional ranks.

Some baseball folks might regard a few of Leonard's ideas as pure bunk, but baseball needs stimulants from somewhere, and Pratt, at least, has some original thinking about organization of what he terms a "high classed amateur loop with eight teams, all with high classed, high caliber participants."

LEONARD PRATT

Pratt was with the Bastrop club in the strictly amateur West Carroll League last year with Goodwill, Bonita, Concord, Forest, and Pioneer. Now he wants to organize a northeast Louisiana and south Arkansas league that, he hopes, can pull its membership from eight of the twelve towns and cities of Crossett and Hamburg in Arkansas and Farmerville, West Monroe, Bastrop, Rayville, Monroe, Winnsboro, Delhi, Tallulah, Oak Grove, and Lake Providence in Louisiana.

Pratt's planning calls for season ticket sales of $2 for adults and 50 cents for children with each club conducting its own sales, but season tickets good in ANY park in the league, and he wants regular game tickets to go for 25 cents for adults and 10 cents for children.

"This is a non-profit venture," says Pratt. "Everyone works for free! No reimbursements at all, not even for postage and travel. As set up, this league cannot fail even if attendance drops under 100 per game. We'll eat all the baseballs in Louisiana if the average attendance for the year isn't over 500 per game."

Merchant participation is counted on to play an important part in league success, but instead of one business or firm shelling out a big chunk of cash to sponsor a team, such firms will be asked to sponsor ONE ball player, and the ball player will obtain his own sponsor. Also, merchants and individuals are donating awards to be given fans at particular games.

Pratt informs that he has the promise of five fishing cars to be given away in Bastrop if the league becomes active, and, in addition, he has an impressive list of many other merchandise donations he has already secured.

"It's something every town in the league can do," Pratt points out. "This idea may be the answer to the problem of the baseball world. Amateur leagues like this one may spring up all over the country. Ours is the first and will be the best for years and years and years."

Pratt's promotional work includes saturation of his proposed area with poster diagrams of north Louisiana and south Arkansas' baseball family with mileage-figures and populations in such circuits as Big Eight, West Carroll, South Arkansas, Little Eight and his proposed Northeast Louisiana, which major league scouts in the area are watching with interest.

The poster does double duty as a Bastrop booster that would do the heart of a Chamber of Commerce good — a map of the area that locates all fishing, hunting and resort spots from Cheniere lake to Hamburg and Wilmot, Ark., and from Bayou Macon and Boeuf river to Arkansas' Marias Saline Lake that spots Bastrop in the very middle of "over 900,000 acres of forest within a 40-mile radius of Bastrop which provides plenty of hunting . . . and 400 miles of fishing streams and 12,000 acres of lake fishing."

Even in his optimism, however, Pratt sounds a cautious note when he says: "Please, don't lead them (the fans) to believe that we think it will be easy as pie to get them out after we get started. It'll be no 'bed of roses' after we get started. We know it will take a lot of real hard work and planning and sacrifices along the way."

DOG THIEVES

Dog thieves have been busy in recent weeks, and the little beagle hounds have been a big target.

One beagle owner, after his dog was stolen, said, "Why don't they (the thieves) come on by the house and pick up his registration papers."

Another missed his beagle for a few days but came out ahead. The dog returned home with a brand new collar.

Not only beagles, but a lot of other dogs, particularly of the small breeds, got into the disappearing act. If dogs were picked up as Christmas presents, it's a heck of a way to make somebody happy in His Name.

BUTCH OKAY

Brother Aldin W. "Butch" Martin is recovering at his West Monroe home from a recent operation, and friends are recalling his athletic days in Monroe. He made the varsity football team at the old Monroe City High while still attending Barkdull Faulk Grammar School, thus claiming distinction as the only grammar school athlete ever to make a high school varsity club here. He was on Neville's first football teams, and won the first individual state championship for a Neville athlete when he was state high school light heavyweight boxing champion in 1932.

Including 1928 when he first reported for high school football with a combined MCHS-Ouachita team, he was in prep athletics for six years, earning letters in football, basketball, boxing, and baseball. After a hitch with the marines, he had a promising pro wrestling career nipped by an accident in which his Achilles tendon was severed.

Redskins Even Record At 6-6 With Victory

Mickey Kitchens sank a couple of clutch free throws and Sid Bradley and John Freeman contributed quick field goals in the last minute to help Northeast a 70-64 victory over Arkansas State Teachers here Saturday night.

Freeman broke a 62-62 tie with a field goal with 1:35 remaining and Kitchens sank his pair of charity tosses with 47 seconds remaining to give Northeast a 66-62 lead in the see-saw game.

Arkansas' John Robinson closed the gap to 66-64 by dropping in two free throws with 35 left but Bradley upped Northeast's lead five seconds later with a dazzling field goal on a fast break. With 15 seconds left, Freeman sank another two-pointer to make the final count 70-64.

The victory evened Northeast's record at 6-6 for the season and avenged a 76-72 defeat at Conway, Arkansas, Dec. 19. Lenny Fant's Indians play Arkansas State here Monday night before meeting Southeastern in their Gulf States Conference opener here next Saturday.

Kitchens was Northeast's leading scorer with 23 points. Ronald Doyle and Freeman contributed 13 each and Billy May, who fouled out with four minutes left, scored 9 and turned in a fine rebounding performance.

The visitors' 6-6 center, Monroe Ingram, starred with 26 points and Robinson sank 16.

Phenomenal accuracy at the charity line kept the Teachers in the ball game. They made good on 23 of 27 attempts compared to 12 of 21 for Northeast.

Ingram missed only one free throw of 15.

Northeast jumped into an early lead and was in front by 7-1 after 1:53. The visitors pushed into an 18-18 tie after eight minutes on a push shot by Jim Swink. After Fred Bradley had given Northeast the lead again, Ingram knotted it again at 20-20 before Doyle pushed one in to give the Indians the lead at 22-20 with 10:48 gone.

The Indians stayed in front and had a 34-32 advantage at halftime. Ingram put in 13 of his points in the initial half to pace the ASTC offense while Doyle's 10 was high for Northeast.

The Indians hit on 60 per cent from the floor in the first half to only 29 per cent for Arkansas but the visitors' accuracy at the free-throw line kept them in contention.

Ingram tied the score again with 16 seconds gone in the second half on two free throws and Charles Eagle sent ASTC ahead with a field goal and Ingram got another to make it 38-34 after 1:42.

Billy May tied it up again after 3:46 with a field goal and Freeman sent the Redmen ahead at 41-39. Robinson sent Arkansas ahead for the last time after 5:44 with a field goal but Kitchens put in a long one 30 seconds later for a 45-44 Northeast lead and the Indians were never headed again. Although Swink intercepted a pass and tied it at 62-62 with 1:48 left before Freeman, Kitchens and Bradley won it for the Redskins.

Box score:

ASTC	FG	FT	PF	TP
Robinson	6	4	2	16
Eagle	2	2	5	6
Ingram	6	14	4	26
Young	1	1	0	3
Swink	3	0	3	6
Curry	0	0	1	0
Terwilleger	2	3	1	7
Chick	0	0	0	0
Campbell	0	0	0	0
Newton	0	0	0	0
Totals	20	24	16	64
Northeast	**FG**	**FT**	**PF**	**TP**
Doyle	6	1	4	13
Freeman	6	1	0	13
May	3	3	5	9
Kitchens	8	7	4	23
S. Bradley	3	0	3	6
F. Bradley	3	0	2	6
Stegall	0	0	0	0
Cottrell	0	0	1	0
Johnson	0	0	0	0
Totals	29	12	19	70

HIGH FLYING COLLISION — Ed Meador (21) shows the defensive style that won him the honor of best small school back in the first All America Bowl in Tucson yesterday. The major schools won the game 14-12 but the small school won the hearts of the crowd of 10,000. Here Meador bats down a pass intended for Ron Stover (81), University of Oregon end for the Majors. (AP Wirephoto)

DRISKILL GRABS FUMBLE

Major College Stars Edge Small School Aces, 14-12

By MURRAY SINCLAIR

TUCSON, Ariz. (AP)—Bob Cravens of Kentucky scored on an intercepted pass and blocked two conversion attempts to give the Major College Stars a come-from-behind 14 - 12 victory over the Small College Stars in the first All-America Bowl Saturday.

Cravens, a 192-pound halfback, snared a pass by quarterback Bob Webb of St. Ambrose and raced 16 yards to a touchdown in the third quarter.

The game got off to a rousing start when halfback George Dixon of Bridgeport University scored on the opening kickoff for the underdog Small College Stars. Halfback Ed Meador from Arkansas Tech grabbed the kickoff on the 2-yard line, and gave it to Dixon on a reverse on the 18.

STATISTICS

	Majors	Smalls
First downs	13	6
Rushing yardage	75	28
Passing yardage	111	113
Passes	11-27	11-31
Passes intercepted by	3	2
Punts	8-44.3	01-36.4
Fumbles lost	4	1
Yards penalized	45	25

Dixon's fumble of a punt on the 13-yard line set up a Major score. Steve Garban of Penn State recovered late in the first quarter and quarterback Sy Williams of Wisconsin broke through to the 4-yard line on a fake fourth down field goal attempt. He later went over right guard from the 2 after 2:15 in the second quarter.

Charlie Rash of Missouri converted, putting the Majors ahead 7-6.

The small College squad got a break when All-America halfback Bill Austin of Rutgers fumbled a punt in the second quarter.

Frank Thomas of Arizona State College at Flagstaff recovered and ran it into the end zone but the ball was ruled dead on the 9. Webb then tossed a scoring pass to Jerry Richardson of Wofford College.

Both times Cravens sliced through the Small College's line to block conversion attempts—and the game.

About 10,000 watched the battle in the University of Arizona's Varsity Stadium.

The Small College All-Stars, including a dozen first and second team Associated Press Little All-Americas, held their own against the big schools' bulky line and matched the Majors' backfield speed.

The Small College Stars got two breaks in the fourth quarter but were unable to capitalize.

Joe Driskill, Northeast Louisiana, recovered a fumble by Colorado's Boyd Dowler on the Small's 39-yard line. Webb hit Richardson with a 42-yard pass to the 6.

The Small Stars had fourth down and a yard to go for the winning score but they were stopped with the ball just nosing the goal line.

Dowler promptly kicked the big schools out of danger with a booming 75-yard punt.

In the final two minutes, Dowler was trapped and tackled on his own 32 after a poor pass from center on a fourth down punt situation. But again the Major College line held.

The game, sponsored by the Optimist Clubs of Tucson, matched stars from the major colleges against the cream of the small college crop.

At a banquet, Webb was named the outstanding player in the game. Meador was rated the best Small College back and Claude Billingsley, Northeast Oklahoma, the outstanding lineman.

Clarence (Nub)) Beamer of Oregon State was chosen the top Major College back and Bob Harrison of Oklahoma the top lineman.

Major All-Stars	0	7	7	0	—14
Small All-Stars	6	6	0	0	—12

Majors: TD, Williams Wisconsin (2 plunge), Cravens, Kentucky (16 pass interception). PAT, Rash, Missouri 2.

Smalls: TD, Dixon, Bridgeport (98 kick-off return), Richardson, Wofford (8 pass from Webb, St. Ambrose).

BONITA TOURNEY

Rebel Boys, Lion Girls Win Titles

BONITA, La. (Special) — West Monroe boys mastered Ouachita, 75-61, and Ouachita girls trounced Wilmot, Arkansas, 54-35, to win the championships of the Bonita Tournament here last night.

Center Larry Lewis ran wild, scoring 34 points, to lead West Monroe over Ouachita. Coach L. V. Norris' Rebels, after a close first period, dominated the second and third quarters to win going away.

West Monroe had a 14-13 lead at the end of the first and had an eight-point lead, 34-26, at halftime. The Rebels scored 31 points in a wild third quarter for a 65-42 lead going into the fourth.

Harry Crowe was Ouachita's leading scorer with 31 markers.

Carol Shipp scored 27 points to pace Ouachita girls over Wilmot. Edna Dunigan led Wilmot with 14 points.

Ouachita led at the end of every period, the Lionettes had a 13-9 advantage after one quarter, were in front by a 34-23 score at the half and led, 41-29, after the third.

West Monroe boys routed Bastrop, 58-35, in the semi-finals. Lewis scored 17 to lead West Monroe and Troy Spigner tallied 14 for Bastrop.

Ouachita reached the finals with a 56-47 victory over Mer Rouge in the semi-finals. Mer Rouge had a 33-28 lead at halftime but Ouachita was in front, 42-41, at the end of the third. Rex Carter led Ouachita with 16 points while John Yeldell with 16 points and Rankin paced Bastrop with 15 each.

Ouachita girls beat Linville, 63-53, in the semi-finals. Carol Shipp got 22 points for the winners but Lona Mae Ford of Linville was high for the game with 38.

Wilmot beat Mer Rouge, 45-41, in the semi-finals. Edna Dunigan scored 20 for the winners and Doris Hattaway got 26 for the losers.

The girls all-tournament team consisted of forwards Carol Shipp of Ouachita, Norma Jean Brown of Bastrop and Doris Hattaway of Mer Rouge and guards Phyllis Spence of Ouachita, Katy Wagner of Wilmot and Faye Trichell of Ouachita.

Janis Holloway of Ouachita was selected the Most Valuable girl player in the tournament.

Rex Carter of Ouachita, Troy Spigner of Bastrop, Larry Lewis of West Monroe, Perry Grubbs of West Monroe and Harry Crowe of Ouachita were named to the all-tournament boys team.

Mer Rouge's John Yeldell won the Most Valuable Player award in the boys division.

Basketball Results

Saturday's College Basketball Results
By The Associated Press

Northeast 70, Ark. State Teachers 64
LSU 79, Georgia 66
North Carolina 69, Notre Dame 54
Illinois 81, Ohio State 80
Wake Forest 57, Clemson 47
Arkansas 61, Texas Tech 57
St. Louis 78, NYU 62
Michigan State 79, Indiana 77
LaSalle 78, Manhattan 71
St. Bonaventure 82, Boston College 70
Tennessee 65, Vanderbilt 60
Virginia Tech 69, Richmond 60
Wittenberg 45, Ohio Univ. 44
Michigan 82, Purdue 75
Toledo 69, Utah State 61
DePaul 70, Duquesne 59
Akron 78, Kent State 66
Adelphi 98, Brooklyn College 61
Defiance 78, Olivet, Mich. 60
Kentucky 72, Georgia Tech 62
Belmont Abbey 64, Lenoir Rhyne 57
Auburn 97, Mississippi State 66
Bradley 91, Drake 57
Tulane 68, Florida 62
Furman 78, Wm. and Mary 70
Xavier, Ohio 98, Louisville 66
Brigham Young 70, Dayton 62
Vermont 77, Rhode Island 76
Marquette 75, Detroit 66
Lafayette 79, Moravian 46
Connecticut 74, Fordham 63
Stonehill 80, Quinnipiac 70
St. John's, N.Y., 81, Temple 76
Northwestern 80, Iowa 77
Minnesota 79, Wisconsin 66
Geo. Washington 86, Wash. & Lee 37
W. Va. Wesleyan 81, Georgetown, Ky. 76
Norfolk Wm.&Mary 78, Atlantic Christian 59
Geneva, Pa. 92, Lebanon Valley, Pa. 80
Texas A&M 65, SMU 63
Texas A&I 67, Trinity, Tex. 60
Florence State, Ala. 95, Bethel, Tenn. 80
Stetson 74, Toronto 53
Holy Cross 83, Dartmouth 66
Brown 72, Providence 64
Fairleigh-Dickinson 73, Pratt 62
Hunter 73, Cooper Union 57
Alabama 89, Mississippi 76
Christian Bros., Tenn. 52, St. Bernard, Ala. 43
Bowling Green 86, Canisius 76
St. Peter's, N.J. 76, Seton Hall 66
Bluffton 58, Heidelberg 55
Muskingum 72, Findlay 61
McPherson 96, Sterling 80
Fort Hays State 77, Southwest Okla. 62
North Texas State 55, Tulsa 54
Villanova 93, Penn 63
Bucknell 66, Delaware 53
Knox 82, Lake Forest 74
Baltimore 76, Loyola 60
Texas 61, Rice 58
Miss. Southern 87, Missouri Valley 66
Western Kentucky 76, Eastern Ky. 73
Hartford 71, Pace 60
Air Force 63, Valparaiso 49
Houston 78, Wichita 75
Utah 95, Miami, Ohio 78
Siena 72, St. Francis, N.Y. 65
Yeshiva 70, C. W. Post 43
Evansville 83, Depauw 61
Vincennes 59, Marian, Indianapolis 56, overtime
Indiana Central 87, Villa Madonna 75

TOURNAMENTS
Bridgewater Round Robin
Randolph-Macon 48, Bridgewater 44
Second Round
Hampden-Sydney 57, Juniata 56, overtime
Third Round
Hampden-Sydney 59, Randolph-Macon 46
Consolation
Bridgewater 65, Juniata 58
Downeast Classic
Consolation
Wesleyan 65, Tufts 50
Bates 71, Bowdoin 54
Championship
St. Michaels, Vt. 58, Colby 53
Spindale, N.C. Holiday
Third Place
Pfeiffer 76, Guilford 59
Championship
Appalachian 77, Wooford 76
Springfield College Invitational
Fifth Place
New Hampshire 69, Harvard 62, overtime
Rutgers 72, Maine 63
Third Place
Massachusetts 75, Amherst 65
Seventh Place
American International 60, Middlebury 55
Championship
Springfield 77, Williams 65
Portsmouth Invitational
Third Place
Virginia Union 89, Norfolk State 73

Saturday's NBA Results
By The Associated Press
St. Louis 116, Boston 110
New York 106, Detroit 102

Tulane Gains First SEC Victory, 68-62

GAINESVILLE, Fla. (AP) — Tulane staved off a Florida rally in the closing minutes and opened its Southeastern Conference season with a 68-62 victory over the Gators Saturday night.

Tulane's 6 foot 5 Vic Klinker was more than Florida could handle and he paced the victory with 28 points. Klinker hit consistently from around the four circle and and made 10 of 10 free throws when the Gators fouled trying to block his path to the basket.

The first half was close, with Florida leading by as much as four points and Tulane as much as seven. Tulane took a 36-32 advantage at the half.

Florida was unable to score a point in the first seven minutes of the second half and Tulane moved ahead 50-33. Florida then went into an all-court press, stole the ball several times and closed the gap to 52-51.

With five minutes left, Tulane was in front 54-53. Klinker then dropped in two free throws and hit a field goal from the corner of the floor, putting the Green Wave far enough in front to choke off further Florida challenges.

Tulane	G	F	P	T
Mitchell	6	0-1	1	12
Wenzel	0	0-1	4	0
Klinker	9	10-10	2	28
Stoll	3	6-8	3	12
D. O'Brien	5	4-5	4	14
Anderson	1	0-1	0	2
Totals	24	20-26	14	68
Florida	**G**	**F**	**P**	**T**
Hoban	7	2-4	3	16
Etheridge	1	0-0	1	2
Sherwood	6	2-2	4	14
Pike	1	0-0	1	2
Simpson	1	4-5	3	6
Shiver	2	1-2	0	5
Rabhan	1	0-0	0	2
Jung	2	3-6	3	7
Merchant	1	0-0	0	2
Mosny	3	0-0	4	6
Totals	25	12-19	19	62

Tulane	36	32	—68
Florida	32	30	—62

SPORTS

EX-GEORGIA STAR

Rookie Award To Pittsburgh's Orr

By EARL WRIGHT

NEW YORK (UPI) — Jimmy Orr, former University of Georgia star who joined the Pittsburgh Steelers too late last summer to appear in their press book, Saturday was named the National Football League's "outstanding rookie" of 1958 in the annual United Press International poll.

Orr won by the slim margin of two votes. No first - year man dominated the poll this season as Jimmy Brown of the Cleveland Browns did in 1957 when he swept all but two votes.

Orr, an offensive end, received six of the 27 votes cast by sports writers who covered the games in the 11 league cities.

Three players tied for second in the closest race in the history of the poll, Bobby Mitchell, offensive halfback for the Cleveland Browns; Ray Brown, defensive back and punter for the Baltimore Colts; and Lou Michaels, former Kentucky star and defensive lineman and linebacker for the Los Angeles Rams, each received four votes.

Three players received two votes each. They were Jim Gibbons, offensive end for the Detroit Lions; Alex Karras, defensive tackle for the Lions; and Phil King, offensive back for the New York Giants and former Vanderbilt star.

End Jerry Mertens of the San Francisco Forty - Niners, guard Gene Hickerson of the Browns and guard - tackle Dale Meinert of the Chicago Cardinals split the remaining three votes.

Coach Buddy Parker of the Steelers obtained Orr from the Rams after watching him perform in an exhibition game just before the start of the 1958 campaign. Parker obtained his old quarterback, Bobby Layne, from Detroit shortly after the start of the season and full-back Tom Tracy from Detroit. Layne, Tracy and Orr formed a 1 - 2 - 3 offensive punch that enabled the Steelers to go undefeated in their last seven games.

Orr was a halfback at Georgia, leading the team in receiving, rushing and punting in 1957. Parker made Jimmy his left end on offensive and he was a whiz. He caught 33 passes for 910 yards and seven touchdowns. He averaged better than a quarter of the length of the field per catch, 27.6 yards.

Orr's performance also was remarkable because he changed teams just as the season began. Layne had to become familiar with Orr's speed and receiving style when he joined the Steelers. Once they settled into stride, Layne, Tracy and Orr formed a crack offensive trio. In Pittsburgh's final game against the Cardinals, Orr gained 205 yards on receptions for a single-game club record. He caught three touchdown passes during the 38-21 Steeler triumph taking scoring heaves of 36 and 17 yards from Layne and teamed with Tracy on a pass - run play covering 72 yards.

LSU Takes 79-66 Verdict Over Georgia

ATHENS, Ga. (AP) — Louisiana State combined speed and accuracy Saturday night to beat Georgia 79-66 in a Southeastern Conference game before some 2,000 fans.

It was the first SEC defeat for Georgia which had led the league with a 1-0 record since Dec. 3.

LSU took a 2-0 lead on Cary Guglielmo's foul shots shortly after the start of the game and never trailed.

Lynn Moon was the top point producer for LSU with 20. His shots from close range kept LSU in command. He received fine support from teammates Dick Davies and Jim Crisco, each with 14 points.

LSU hit 46.5 per cent of its field goal shots and 83.3 per cent of their foul throws. LSU used a speedy attack which never gave Georgia breathing room and more than made up for a lack of height.

LSU had a 37-30 halftime lead.

LSU	G	F	P	T
Crisco	6	2-2	2	14
Rabonr	2	4-6	1	8
Moon	8	4-4	0	20
Davies	4	6-6	3	14
Guglielmo	1	7-10	4	9
Combs	2	0-0	3	4
Monson	1	0-0	1	2
Jacobs	1	2-2	1	4
Collins	1	0-0	0	2
Long	1	0-0	0	2
Totals	27	25-30	15	79
Georgia	**G**	**F**	**P**	**T**
Keiser	3	0-0	3	6
Poss	2	2-3	4	6
Johnson	3	0-0	2	6
Edmondson	8	3-6	2	19
Darrah	3	2-3	3	8
Casey	7	1-2	0	15
Chaney	2	0-0	2	4
Defoor	1	0-0	3	2
Taylor	0	0-0	0	0
Luke	0	0-0	0	0
Holder	0	0-0	0	0
Moore	0	0-0	0	0
Totals	29	8-16	19	66

Auburn Wins 19th Straight Game, 97-66

AUBURN, Ala. (UPI)—The Auburn Tigers scored trounced Mississippi State Saturday night 97-66 to stretch their winning streak to 19 victories in a row, the nation's longest.

The Tigers, ranked 10th nationally, stared slowly with only a 5-3 lead midway through the first half, but gradually gained momentum until they were 44 points ahead of the poor - shooting Maroons with four minutes left in the game.

A partisan crowd of over 3,000, many of them sitting in the rafters, watched the Southeastern Conference basketball headliner.

Auburn's All-SEC forward Rex Frederick garnered only nine points as he played little over half the game due to fouls.

State forward Bailey Howell, third highest scorer in the nation with 27 points a game average, was held ot 19 points by the tight Auburn defense. No other Mississippian made a two-digit score.

It was Auburn's eighth win this year against no losses, but was State's first loss against nine wins in a row.

In the two-digit scoring column for Auburn was guard Jimmy Lee who sank in 18 points. David Vaughn got 17 and Porter Gilbert sank 15.

Mississippi got hot only after the Tigers outpointed them 90-54 with four minutes to go in the game.

Alabama Takes 89-76 Win Over Ole Miss Team

TUSCALOOSA, Ala. (AP)—Alabama came from behind late in the first half to beat Mississippi, 89-76, in a Southeastern Conference game Saturday night.

Nall-hawking Alabama shook Ole Miss from its back with three minutes left in the first half, and then raced to its opening SEC victory.

Burly Dan Zuindazzi led the charge, but it was unheralded sophomore Tommy Gilmore and steady Lenny Kaplan, a senior, who kept Alabama drive going in the second half.

Hawks Take 3rd In Row

ST. LOUIS (AP)—The St. Louis Hawks made it three in a row over the Boston Celtics, their bitter National Basketball Assn. playoff rivals of the past two years, by holding off repeated Boston rallies for a 116-110 victory Saturday night.

TOURNEY OF PINES

LaSalle, Jena In Tournament Wins

OLLA, La. (Special) —LaSalle High School of Olla sprang one of the upsets of the prep cage season as it downed the powerful Ft. Necessity quint, 48-44, to win the annual tournament here last night.

Jena's girls' sextet edged past Tioga, 48-46, to gain first place honors in the girls' division.

The McAdams boys, Jim and Joe, pitched in 16 points apiece in handing Ft. Necessity its second and loss of the season. All-Stater Milton Linder sparked the Fort effort in the championship game with 18 points.

LaSalle gained the final berth with a 77-65 victory over Tioga earlier in the day. Jim McAdams again paced LaSalle with 25 points followed by teammate Jack Womack with 19. James Harding topped the losers with 18.

In advancing to the final contest, Fort Necessity dropped Georgetown, 71-65, as A. J. Burlew tallied 21 counters. Armand Bucklew and Bennett led the losing cause with 18 and 17 points, respectively.

Pattie Simmons tossed in 21 points in the girls' championship for the winners while Barbara Huffington scored 25 for Tioga. Jena took an earlier win over Georgetown, 45-43, with Simmons again hitting the nets for 21 points. Georgetowns Shelia Roberts collected 26 points.

In Tioga's semi-final win over Winnsboro, 50-43, Gwenda Bracknell counted 24 points. Claudia Watson had 27 for Winnsboro.

Early action in the day saw LaSalle dump Grayson, 65-50, splitting 43 points. Buddy Ferrand had 19 for Grayson. Jim Bennett's 25 markers led Georgetown to a 59-20 verdict over Menard of Alexandria. Pollock netted 12 for Menard.

All-Stater John Delk netted 20 points to pace Tioga to 70-47 win over Winnsboro. Jerry Simon got 12 for the losers.

SENIOR BOWL

South Defeats North, 21-12; Two Runners Steal Show

MOBILE, Ala. (AP)—The South defeated the North 21-12 in the Senior Bowl football game Saturday in a tremendous running duel between Georgia's Theron Sapp and Notre Dame's Norm Odyniec.

The two powerful runners stole the show from passers Buddy Humphrey of Baylor and Lee Grosscup of Utah in this nationally televised game that gave Dixie a 6-4 edge in the 10-year series.

Sapp, the 200-pound powerhouse of the Georgia Bulldogs, sparked a second-half surge by the Southerners. He picked up 53 yards on five carries on a 71-yard scoring drive in the fourth period, plunging over from the one for the wrapup touchdown.

In the third quarter, the Macon, Ga., youth rammed over from the seven for another touchdown which was set up by a marvelous run by Mississippi State's Billy Stacey on a pass from Humphrey. The play covered 52 yards.

Phil Blazer of North Carolina converted after each South touchdown.

Ripping off huge chunks of yardage, the chunky, 180-pound Odyniec scored two touchdowns for the North to set up a 12-7 halftime lead. He netted 192 yards in 25 carries. Sapp had 158 in 23.

The first Rebel touchdown came after just 3½ minutes of the first quarter when Humphrey passed 29 yards on fourth down to Bob Pepe of North Carolina State. The Southerners drove 67 yards on nine plays after the opening kickoff.

On the following kickoff, Grosscup directed the North on a 74-yard touchdown drive, Odyniec going over from the one. The Notre Dame back provided the biggest gainer of the drive with a 21-yard burst down the middle.

Odyniec rammed over from 27 yards out for the other Yankee touchdown early in the second quarter. The play followed a 27-yard toss from Grosscup to Joe Morrison of Cincinnati.

Dave Kocourek of Wisconsin failed to convert after each of the Yankee touchdowns.

The official attendance was 33,183.

The vote by sports writers for the outstanding player ended in a draw between Sapp and Odyniec. Hanson Churchwell, Mississippi guard, and Frank Geremia, Notre Dame tackle, were chosen outstanding linemen.

Grosscup, who went all the way on offense for Coach Joe Kuharich's North team, completed 14 of 26 pass attempts for 168 yards. Humphrey, the nation's leading passer this season, completed only four of 11 for 97 yards for Coach Paul Brown's Southerners.

Don Brown of Houston was the only runner to challenge Odyniec and Sapp. He picked up 82 yards on nine carries for the South.

The North got 21 first downs to the South's 17 but the Rebels outrushed the Yankees, 235 yards to 222.

North	6	6	0	0	—12
South	7	0	7	7	—21

South scoring TD: — Pepe (29, pass from Humphrey); Sapp 2 (7 run, 1 run). PAT: Blazer 3.
North scoring TD: odyniec 2 (plunge, 27 run).

STATISTICS

	NORTH	SOUTH
First downs	21	17
Rushing yardage	222	235
Passing yardage	168	97
Passes	14-26	4-11
Passes intercepted by	0	0
Fumbles lost	0	3
Punts	2-31.5	2-49.5
Yards penalized	35	20

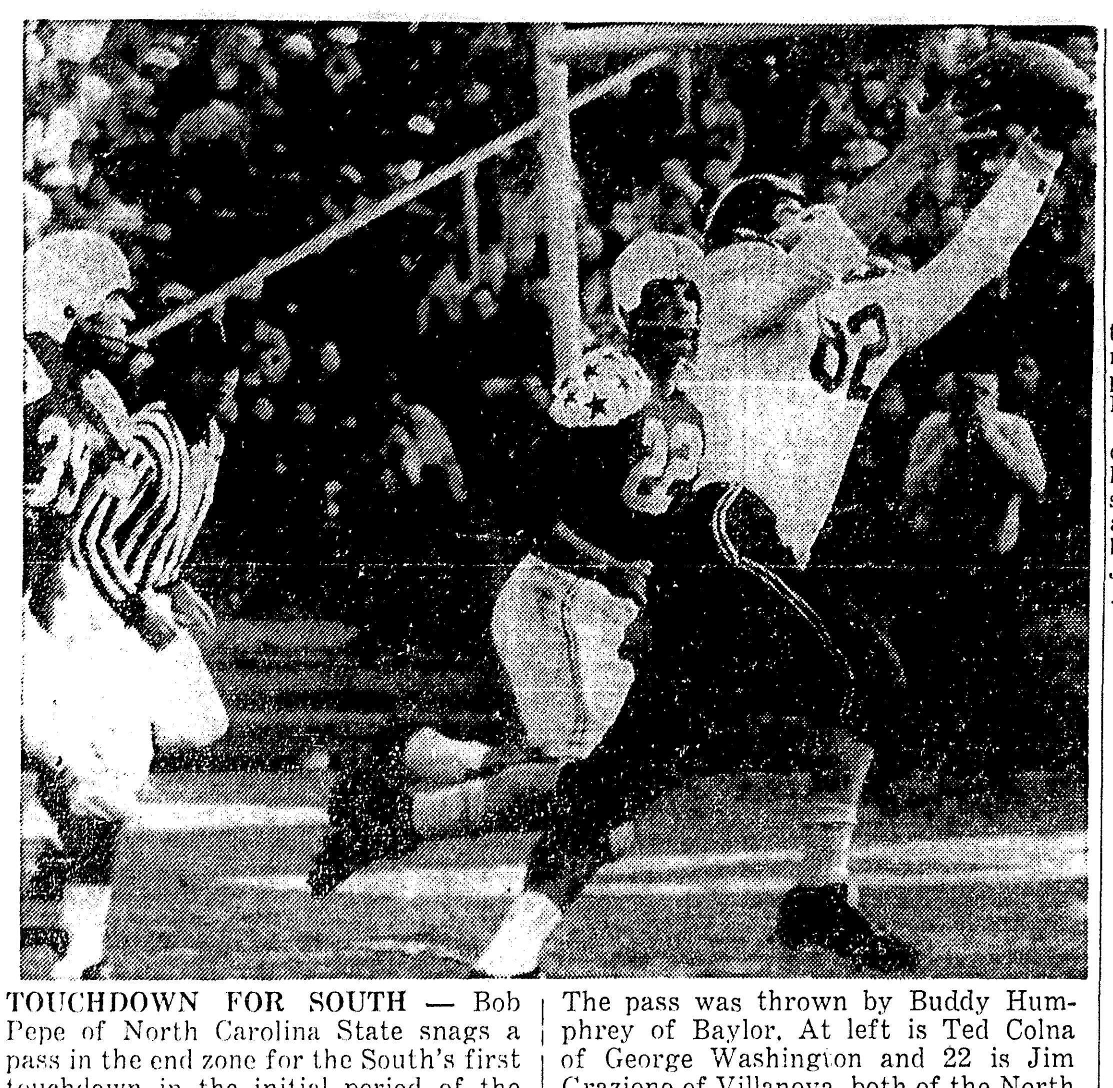

TOUCHDOWN FOR SOUTH — Bob Pepe of North Carolina State snags a pass in the end zone for the South's first touchdown in the initial period of the Senior Bowl game in Mobile yesterday. The pass was thrown by Buddy Humphrey of Baylor. At left is Ted Colna of George Washington and 22 is Jim Grazione of Villanova, both of the North team. (AP Wirephoto)

LONDON VS. COOPER

British Bout May Set Up Title Go

LONDON (AP) — Boxing promoters and managers around the world will have their eyes on a British heavyweight title fight, Jan. 12 in London when Brian London defends his championship against Henry Cooper.

The fight may produce the key to at least one of the title defenses supposed to be in the works for Floyd Patterson, the world champ, in 1959.

British fight experts believe Patterson is ready to put his title at stake against either London or Cooper under the proper circumstances.

They also think Patterson is not at all anxious to risk his crown against Cuba's Nino Valdes, Ingemar Johansson, the European champ from Sweden, Zora Folley or Willie Pastrano.

British promoter Harry Levene visited the United States recently and talked with Patterson's manager, Cus d'Amato. Levene said he hoped to stage a world title fight in London in the summer of 1959. Johansson was also present at the discussions. He and his manager, Edwin Ahlquist, will be at ringside for the London-Cooper match.

Promoter Jack Solomons, Levene's rival for the fight business in London, has plans for Johansson to defend his European title in London in June.

D'Amato holds the answer to Patterson's future in this madcap business of boxing—a business that like Alice's Wonderland becomes more and more curious.

Solomons counts on a sellout at the 18,000-seat Earls Court Stadium for the London-Cooper match. It has been a natural for almost three years, ever since Cooper stopped London in the first round, May 1, 1956.

London, 25-year-old son of the former British heavyweight champ Jack London, won the British crown June 3, 1958 by knocking out Joe Erskine in three rounds. Later he stopped Pastrano, who had beaten him earlier in the year. The second Pastrano match ended in the fifth with the New Orleans boxer suffering a severely cut left eye and London a TKO winner.

Cooper, a cockney plasterer who used a classic left lead, moved into title contention when he won a controversial decision over high-ranked Zora Folley of Chandler, Ariz., in London Oct. 13.

Arkansas In 61-57 Victory Over Techmen

FAYETTEVILLE, Ark. (AP) — Arkansas held a fast pace in a hectic second half Saturday and gained an opening 61-57 Southwest Conference basketball victory over Texas Tech in a regionally televised game.

The lead changed hands five times in the second half and the defending conference co-champion Razorbacks held only a 55-53 lead with three minutes left.

Tommy Rankin, Jay Carpenter and Jerry Thompson iced the game for the Hogs in the fading minutes as Tech pressed hard on defense.

Tech, on the work of Leon Hill and Charles Lynch, led 29-28 at halftime.

Carpenter paced Arkansas scoring with 15, followed by Clyde Rhoden with 13.

Hill led Tech scorers with 18 points and Lynch had 11.

Amarillo Is New Entry In Texas Loop

DALLAS (AP) — Amarillo Saturday was made the sixth member of the Texas League by unanimous vote.

Directors of the class AA baseball circuit balloted on Amarillo and Harlingen to fill on the league for the coming campaign and selected the Gold Sox, last year members of the now defunct Western League, to go with Austin, San Antonio, Corpus Christi, Victoria and Tulsa.

Both Amarillo and Harlingen had made strong bids, each accepting all provisions of the Texas League, including $5,000 admission money and adequate playing facilities.

Amarillo, which has been drawing more than 90,000 fans per season, will use the Potter County Stadium which seats 5,000 and has parking facilities for 3,000 cars.

The Texas and Mexican Leagues will hold a joint meeting at San Antonio Jan. 14 to work out the interlocking schedule, whereby the two circuits will play 18 games with each other and decide the Pan American Assn. championship in a post-season series.

The realignment was made necessary by the shift of the Dallas, Fort Worth and Houston teams from the Texas League to the American Assn.

LOANS ALL KINDS

Need Any Money? Borrow It From Us! Let Us Reduce Your Car Payments

BORROW WITH CONFIDENCE

We Are Reliable For Over 35 Years

Capital and Surplus Over $3,000,000.00

REAL ESTATE LOANS ALSO

NO RED TAPE—NO DELAYS

Ask for Mr. Horbuck, Mgr. Loan Dept., Mr. Prewitt, Loan Officer or Mr. Dennis, Gen. Mgr.

Motors Securities

500 WALNUT ST. MONROE, LA.

7 Private Offices

CURTIS BOYS IN ACTION

Tag Title Match On Mat Program

Pretty Boy Collins makes another grab at the Southeastern tag team championship Monday night at Kallio's Arena with Phil Brummett at his side this time instead of Charley Laye.

Not-so-pretty Pretty Boy and Phil will meet the father-and-son team of Jack and Jack Jr. Curtis in the night's main event over the 90-minute or less route with two falls to win.

State heavyweight champion Bill Barney tackles the Black Menace in the other bout on the card promoted by August Baumgartner.

Collings and Laye took a beating two weeks ago in a title scrap with the Curtis boys and Collins has discarded Laye in favor of Brummett for Monday's brawl in hopes the Alexandria fireman and turn the tide.

Collins has been crying "foul" ever since he and Laye lost. Pretty Boy had Jack Jr. in bad trouble in the deciding fall of the bout when Jack Sr. planted a foot in Collins' midsection, enabling his son to recover and pin the villian.

The Black Menace, a big boy from that n e v e r-n e v er land, "Parts Unknown," has met Barney before and the two usually put on a good show. The Menace, since he is not a resident of Louisiana, cannot fight Barney for the state championship.

One-Pointer Still Favored By Alliance

CHICAGO (AP) — The nation's 20,000 football-playing high schools and some 400 small colleges continue to turn thumbs down on the two-point conversion which currently prevails on major college gridirons.

The National Alliance Football Rules Committee, meeting in New Orleans Monday and Tuesday, will get a report that the National Federation of High Schools Athletic Assns. and the National Assn. for Intercollegiate Athletics "almost unanimously" favor retaining the one-point conversion for kick, run or pass.

Major colleges last season adopted a two-point payoff for a successful run or pass conversion.

The National Alliance committee is composed of representatives of the National Junior College Athletic Assn., as well as the high school and N.A.I.A. groups.

Ewbank Named Pro Football's Coach Of Year

WASHINGTON (AP) — Weeb Ewbank of the champion Baltimore Colts Saturday was named the Washington Touchdown Club's pro football coach of the year.

Ewbank will receive the coach's trophy at the club's annual awards banquet on Jan. 24.

The Colts didn't have to win the National Football League title in an overtime thriller against the New York Giants last Sunday to clinch the award for Ewbank. The club selection board said he was chosen on the basis of his team's regular season play and was notified prior to the championship game.

Fighter Wires Agreement To Title Tourney

HOUSTON (AP)—Featherweight Paul Jorgensen wired English promoter Rex King Saturday his agreement to fight the survivor of a British elimination series for the right to meet champion Hogan (Kid) Bassey.

Georges Biddle, Bassey's manager, last week gave the Nottingham fight promoter the green light on the British elimination series with a verbal agreement that Bassey would meet the winner.

King told Ralph Smith, who is handling Jorgensen's bookings, that he plans to put four British featherweights in the eliminations, holding the first fight within a month and completing the series by early spring.

The survivor would meet Jorgensen in England possibly in April for the title chance, Smith said.

Smith said earlier plans for Bassey to defend his title against Davey Moore in Los Angeles appeared to be at least temporarily sidetracked.

ONLY PAPERS CRITICAL

Use Of Olmedo Okayed By Aussie Net Officials, Fans

By WILL GRIMSLEY

MELBOURNE, Australia (AP)—Although some newspapers criticized the American use of Peruvian Alex Olmedo to recapture the Davis Cup, there has not been a single beef from Australian tennis officials or fans.

Most of them were resentful Saturday of the caustic comment relayed back from America saying the United States should be ashamed to accept the Cup, that Australia would be justified using a New Guinea native and that the Cup should be sent to Peru.

"What is all this commotion about?" asked Sir Norman Brookes, retired president of the Lawn Tennis Assn. of Australia and still one of the most influential men in the game.

"The United States was justified in using Olmedo under the existing rules and would have been foolish not to have done so.

"He proved a marvellous player and it would have been a shame to deprive him a stage to show his fine talents just besause he is a Peruvian — a country without a team.

"Personally I would be in favor of using a Chinaman if the rules permitted it and he was as good as Olmedo."

Don Ferguson, president of the LTAA, said he had not heard one word of protest on the use of Olmedo and he did not think any was warranted.

"It was strictly an American affair and so long as no rule was violated, what room is there for protest?" he said. "Olmedo proved a great favorite with Australians. They loved him."

Bob Vroland, president of the powerful Kooyong Tennis Club in Melbourne, said he felt the U.S. would have been remiss in not using so fine a player if available.

"Peru hasn't a team and Olmedo developed his tennis in the United States — in California," Vroland said. "He had a perfect right to play for America.

Rules are specific on that point. They say that if a player has resided in a country at least three years and never played for another country, he is eligible to represent that particular country in Davis Cup competition.

There is a precedent for such action dating back as far as 1907.

Norman Brookes and Anthony Wilding formed the team which captured the Cup in 1907, 1908 and 1909.

At the time, Brookes represented Australia and Wilding represented New Zeland. There were two distinct countries, but closely allied. The team was listed in the record book as Australia.

Jaroslav Drobny, a Cezchoslovakian, played for Egypt and took out Egyptian citizenship after fleeing his Communist homeland. Bob Falkenburg of the United States, former Wimbledon champion, represented Brazil in zone matches.

An informal poll of taxi drivers, housemaids and men in the street showed sentiment unanimously in favor of the U.S. policy using Olmedo.

"Your people would need to have their head read if they didn't use him," said a cab driver. "He's a terrific player, that boy is, and we hope to see a lot more of him, no matter where he comes from."

Geoff Hawksley, editor of the influential Sporting Globe, said: "This ruckus in America over Olmedo is ridiculous. Not only that, we think it is very unsportsmanlike. Don't worry, if we down here had a gripe we would exercise it, but we don't."

Olmedo has become a sports hero to Australians, who do not impress too easily because they have many great champions of their own.

Tennis people say they never have witnessed an ovation such as the young Peruvian got at the Milton Courts in Brisbane during the Davis Cup presentation ceremonies.

Recreation Basketball

MONROE LEAGUES

JUNIOR "A" LEAGUE

Team	Won	Lost	Pct.
Sharecroppers	7	0	1.000
49ers	5	2	.714
Terrors	4	2	.667
Rangers	4	2	.667
College Place	3	3	.500
Kool Cats	2	3	.400
Bengals	2	4	.333
Clowns	2	4	.333
Independents	1	3	.250
Tappers	0	5	.000

Monday's games
Rangers vs. Sharecroppers, 5 p.m.
Tappers vs. Independents, 5:45
Clowns vs. 49ers, 6:30
College Place vs. Bengals, 7:15
Terrors vs. Kool Cats, 8:00

Thursday's games
Rangers vs. Tappers, 5 p.m.
Clowns vs. Sharecroppers, 5:45
College Place vs. Independents, 6:30
Terrors vs. 49ers, 7:15
Kool Cats vs. Bengals, 8:00
(All games at OPHS gym)

JUNIOR "B" LEAGUE

Team	Won	Lost	Pct.
Gunsmokes	6	0	1.000
Speedsters	5	0	1.000
First Methodist	3	2	.600
Eagles	3	3	.500
Vultures	3	3	.500
Bosco	3	3	.500
Bruins	3	3	.500
Blockbusters	2	4	.333
Hawks	1	5	.167
Wildcats	0	6	.000

Monday's games
Bosco vs. Blockbusters, 5:30
Bruins vs. Hawks, 6:15
Speedsters vs. Gunsmoke, 7:00
Vultures vs. First Methodist, 7:45

Thursday's games
Bruins vs. Speedsters, 5:30
Eagles vs. Hawks, 6:15
Vultures vs. Gunsmoke, 7:00
Bosco vs. First Methodist, 7:45
(All games at L.T.I. gym)

SOUTHSIDE GIRLS LEAGUE

Team	Won	Lost	Pct.
Cold Wave	3	0	1.000
Basketeers	2	1	.667
Gabbers	2	1	.667
Comets	1	1	.500
Rockettes	0	2	.000
Tigerettes	0	3	.000

Monday's games
Basketeers vs. Rockettes, 4:00
Comets vs. Gold Wave, 4:30
Tigerettes vs. Gabbers, 5:00
(All games at S. Monroe gym)

SOUTHSIDE PEE WEE

Team	Won	Lost	Pct.
Colts	3	0	1.000
Sharks	2	0	1.000
Warriors	1	2	.333
Hawks	0	2	.000
Outlaws	0	2	.000

Monday's Games
Colts vs. Sharks, 5:30
Hawks vs. Outlaws, 6:00
(All games at S. Monroe gym)

SOUTHSIDE BANTAM

Team	Won	Lost	Pct.
Owls	3	0	1.000
Tigers	2	1	.667
Ramblers	1	2	.333
Bears	0	3	.000

Monday's Games
Bears vs. Tigers, 6:30
Ramblers vs. Owls, 7:00
(All games at S. Monroe gym)

PEE WEE "B"

Team	Won	Lost	Pct.
Bulldogs	3	0	1.000
Cubs	2	0	1.000
Logtown	2	1	.667
Ransom	2	1	.667
Lenwil "A"	1	1	.500
Mitchell	1	2	.333
Kiroli	1	2	.333
Sparkplugs	1	2	.333
Lenwil "B"	1	2	.333
Wildcats	0	3	.000

Monday's Games
Bulldogs vs. Mitchell, 3:30
Lenwil "B" vs. Lenwil "A," 4:30
Sparkplugs vs. Logtown, 5:30
Wildcats, vs Kiroli, 6:00
All games at OPHS gym)

PEE WEE GIRLS

Team	Won	Lost	Pct.
Lenwil	2	1	.667
Ransom	2	1	.667
Logtown	1	2	.333
Mitchell	1	2	.333

Monday's Games
Mitchell vs. Lenwil, 4:00
Ransom vs. Logtown, 5:00
(All games at Ouachita Jr. High gym)

MIDGET LEAGUE

Team	Won	Lost	Pct.
L.T.I.	3	0	1.000
College Place	2	1	.667
Eagles	1	1	.500
Bulldogs	1	1	.500
St. Matthews	1	2	.333
First Methodist	1	2	.333
Sharps	0	2	.000

Tuesday's Games
St. Matthews vs. Bulldogs, 5:00
L. T. I. vs. Eagles, 5:30
(Games at L. T. I. gym)
College Place vs. Sharps, 6:00
(Game at college gym)

PEE WEE LEAGUE

Team	Won	Lost	Pct.
Tom Cats	2	0	1.000
W.M. Baptist	2	0	1.000
St. Matthews	2	1	.667
College Place	2	1	.667
L.T.I.	1	2	.333
Rebels	0	2	.000
First Methodist	[illegible]	[illegible]	.000

Tuesday's Games
L. T. I. vs. Tom Cats, 6:00
St. Matthews vs. W. M. Baptist, 6:30
College Place vs. Rebels, 7:00
(Games at L. T. I. gym)

CITY LEAGUE

Team	Won	Lost	Pct.
Frenchies	2	0	1.000
Red Shirts	2	0	1.000
Eros	0	2	.000
Rebels	0	2	.000

Tuesday's Games
Rebels vs. Eros, 6:30
Frenchies vs. Speedballs, 7:30
(Games at college gym)

CHURCH "B" LEAGUE

Team	Won	Lost	Pct.
Victory	3	0	1.000
New Light	2	0	1.000
Trinity	1	1	.500
Swartz	1	1	.500
St. Paschals	1	2	.333
Brownsville	1	2	.333
College Place	0	3	.000

Friday's games
College Place vs. Trinity, 6:00
St Paschals vs. New Light, 7:00
Brownsville vs. Swartz, 8:00
(Games at college gym)

CHURCH "A" LEAGUE

Team	Won	Lost	Pct.
College Place	3	0	1.000
L. T. I.	2	0	1.000
St. Matthews	2	1	.667
Trinity	1	1	.500
Cypress	1	2	.333
First Methodist	0	2	.000
Temple	0	3	.000

Friday's games
St. Matthews vs. Trinity, 6:00
L. T. I. vs. College Place, 7:00
Cypress vs. First Methodist, 8:00

NORTHSIDE GIRLS

Friday's games
Goldjackets vs. Black Kittens, 4:30
Eaglettes vs. Rockettes, 5:00
(Games at N. Monroe gym)

NORTHSIDE PEE WEE

Friday's games
Wildcats vs. Gophers, 5:30
Hawks vs. Tigers, 6:00
(Games at N. Monroe gym)

NORTHSIDE BANTOM

Friday's games
Bombers vs. Hurricanes, 6:30
Sharpshooters vs. Tornadoes, 7:00
(Games at N. Monroe gym)

WEST MONROE LEAGUES

BOYS LEAGUE

Team	Won	Lost	Pct.
Trinity Baptist	6	2	.750
WMHS Freshmen	4	2	.677
Ridge Avenue	4	3	.571
First Baptist	4	3	.571
Claiborne Baptist	2	5	.286
Edgewood Baptist	0	7	.000

MONDAY'S GAMES
First Baptist vs. WMHS Frosh, 5:00
Edgewood vs. Ridge Avenue, 5:45
Trinity vs. Claiborne, 6:30

ADULT LEAGUE

Team	Won	Lost	Pct.
Egewood Baptist	7	0	1.000
Liberty Baptist	6	1	.857
First Baptist	4	3	.571
Key Club	1	5	.167
Claiborne Baptist	1	6	.143
Peniel Baptist	1	6	.143

MONDAY'S GAMES
Edgewood vs. First Baptist, 7:15
Key Club vs. Claiborne, 8:05
Peniel vs. Liberty, 8:55

Local Quintet Eliminated In Ringgold Meet

RINGGOLD, La. (Special) — Nancy's Steak House, an independent cage team from Monroe, was eliminated from the Ringgold tournament by a strong Castor quint, 75-73, yesterday afternoon.

Art Franklin, former Centenary star, paced the winners with 26 points, Bob Busby collected 19 and Jerry Lovett 18 for the Monroe quintet.

Fuzzy Huff, coach of Nancy's outfit, stated anyone wishing to schedule a game with his team to contact him at the Alvis Hotel or at Nancy's Steak House in Monroe. Games can be scheduled on Monday, Thursday or Saturdays.

Buddy Dial, Rice's great 1958 end, caught 19 passes for four touchdowns and 264 yards last season. He has been drafted by the New York Football Giants.

Tampa Fullback Inked By Giants

TAMPA, Fla. (AP) — Fred (Moose) Cason, 240-pound Tampa University fullback, signed a bonus contract with the New York Giants of the National Football League Saturday.

He declined to disclose the bonus figure.

Cason was drafted by the Giants in 1955 after he was named to the All-Service football team. Before entering service, he played at the University of Florida. He was the key man in the Tampa backfield the last two seasons.

BY NBA

Moore Selected Fighter Of Year

MILWAUKEE (AP)—The National Boxing Assn. Saturday named Light Heavyweight Champion Archie Moore as the 1958 Boxer of the Year.

Moore's 11th round knockout of challenger Yvon Durelle, after having been knocked down himself three times in the first round and once in the fifth, was hailed by NBA Ratings Chairman Fred J. Saddy as "one of the greatest exhibitions of ring generalship in the last decade."

Saddy said the NBA Executive Committee, at its January meeting in New York, would outline a vigorous program for defense of titles in several divisions so as to stimulate interest and ring activity in those classes.

HEAVYWEIGHT

Champion, Floyd Patterson, Mount Vernon, N. Y. 1—Ingemar Johansson, Sweden 2—Brian London, England. 3—Nino Valdes, Cuba. 4—Zora Folley, Chandler, Ariz. 5—Willie Pastrano, Miami Beach, Fla. 6—Eddie Machen, Redding, Calif. 7—Henry Cooper, England. 8—Roy Harris, Cut and Shoot, Tex. 9—Mike Dejohn, Syracuse, N. Y. 10—Sonny Liston, Philadelphia.

LIGHT HEAVYWEIGHT

Champion, Archie Moore, San Diego, Calif. 1—Tony Anthony, New York. 2—Harold Johnson, Philadelphia. 3—Yvon Durelle, Canada. 4—Eric Schoeppner, Germany. 5—Sonny Ray, Chicago. 6—Mike Holt, South Africa. 7—Jesse Bowdry, St. Louis. 8—Johnny Halafihi, Tonga. 9—Eddie Cotton, Seattle. 10—Jerry Luedee, New Haven, Conn.

MIDDLEWEIGHT

Champion, Ray Robinson, New York. 1—Carmen Basilio, Canastota, N. Y. 2—Gene Fullmer, West Jordan, Utah. 3—Spider Webb, Chicago. 4—Joey Giardello, Brooklyn, N. Y. 5—Gustav Scholz, Germany. 6—Joey Giambra, San Francisco. 7—Holly Mims, Washington, D. C. 8—Charles Humez, France. 9—Ace Armstrong, Elizabeth, N. J. 10—Rory Calhoun, White Plains, N. Y.

WELTERWEIGHT

Champion, Don Jordan, Los Angeles. 1—Virgil Akins, St. Louis. 2—Sugar Hart, Philadelphia. 3—Ralph Dupas, New Orleans. 4—Del Flanagan, St. Paul, Minn. 5—Vince Martinez, Paterson, N. J. 6—Gaspar Ortega, Mexico. 7—Isaac Logart, Cuba. 8—Rudell Stitch, Louisville. 9—Mickey Crawford, Saginaw, Mich. 10—Gil Turner, Philadelphia.

LIGHTWEIGHT

Champion, Joe Brown, Baton Rouge, La. 1—Kenny Lane, Muskegon, Mich. 2—Carlos Ortiz, New York. 3—Duilio Loi, Italy. 4—Johnny Busso, New York. 5—Paoli Rosi, Italy. 6—Willie Toweel, South Africa. 7—Dave Charnley, England. 8—Mario Vecchiatto, Italy. 9—Bobby Scanlon, San Francisco. 10—Johnny Gonzalves, Oakland, Calif.

FEATHERWEIGHT

Champion, Kid Bassey, Nigeria. 1—Davey Moore, Springfield, O. 2—Paul Jorgensen, Houston. 3—Flash Elorde, Philippines. 4—Cherif Hamia, France. 5. Sergio Caprari, Italy. 6—Gracieux Lamperti, France. 7—Ricardo Gonzales, Argentina. 8—Ike Chestnut, New York. 9—Harold Gomes, Providence, R. I. 10—Jesus Santa Maria, Panama.

BANTAMWEIGHT

Champion, Alphonse Halimi, France. 1—Piero Rollo, Italy. 2—Mario D'Agata, Italy. 3—Leo Espinosa, Philippines. 4—Jose Toluco Lopez, Mexico. 5—Manuel Armenteros, Cuba. 6—Joe Becerro, Mexico. 7—Kiyoshi Miura, Japan. 8—Al Asuncion, Lhilippines. 9—Boots Monroe, Hollywood, Calif. 10—Peter Keenan, England.

FLYWEIGHT

Champion, Pascual Perez, Argentina. 1—Pone Kingpetch, Thailand. 2—Ramon Arias, Venezuela. 3—Young Martin, Spain. 4—Sadao Yoita, Japan. 5—Dommy Ursua, Philippines. 6—Ramon Caltayud, Venezuela. 7—Mario Deleon, Mexico. 8—Carlos Miranda, Argentina. 9—Atsushi Fukumoto, Japan. 10—Johnny Caldwell, Ireland.

23 Teams Enter Ouachita Event Next Weekend

Twenty - three high school basketball teams will participate in the annual Ouachita Parish High School Invitational Tournament here next Thursday, Friday, and Saturday it was announced by Coach Herbert H. Holliman.

The brackets for the tournament will be mailed to contending schools tomorrow, Coach Holliman said. The tourney will offer ten girls' teams and 13 boys' combinations with nine schools having contenders in both divisions.

Teams entering boys and girls' teams are Bonita, Calhoun, Bastrop, Baskin, Chatham, Start, West Monroe, Neville of Monroe, and Ouachita. LaSalle High of Olla will send its classy girls' team here, and boys only will come from Oak Ridge, Quitman, Fort Necessity, and Southside of Monroe.

Hawaii Stars Rule Favorite In Hula Bowl

HONOLULU (AP)—The Hawaii All-Stars, bolstered by a group of U. S. professional stars, rule a slight favorite to defeat the College All-Stars Sunday in the 13th Hula Bowl football game.

From 20,000 to 25,000 are expected at Honolulu Stadium for the contest, which starts at 7 p.m., E.S.T.

Joe Kapp, California's ace quarterback, arrived Friday night to replace All-America Randy Duncan of Iowa, who was hurt in the Rose Bowl game at Pasadena Thursday.

Coaches of both teams said they would rely heavily on aerial attacks.

The Hawaii all-stars, a team of military and town gridders augmented by 11 professionals from the mainland, is coached by Elroy (Crazylegs) Hirsch, former Los Angeles Rams ace, who will come out of retirement to play.

Duffy Daugherty of Michigan State is coach of the College All-Stars—seniors flown here from various schools on the mainland.

Daugherty's 22 man college squad includes Bob Ptacek of Michigan; Nick Pietrosante of Notre Dame, Tommy Lorino of Auburn and Don Clark of Ohio State

Also on the squad are ends Sam Williams of Michigan State and All-America Buddy Dial of Rice, tackle Ted Bates of Oregon State and guards John Guzik of Pittsburgh and Al Ecuyer of Notre Dame.

Besides Hirsch, the Hawaii backfield will include Bobby Layne, Pittsburgh Steelers, Ollie Matson, Chicago Cardinals, and Joe Perry of the San Francisco 49ers.

Iowa Squad To Fly Home

PASADENA, Calif. (AP) — Iowa's victorious Rose Bowl team will fly home Sunday.

Coach Forest Evashevski, recovering from a bout with flu, already has departed to fill a television commitment.

Randy Duncan, the Hawkeyes' All-America quarterback, showed up on the sick list with a kidney injury suffered in the New Year's game.

Hula Lands 2 Pro Standouts In Hot Water

HONOLULU (AP) — Bobby Layne of the Pittsburgh Steelers and Ollie Matson of the Chicago Cardinals said Saturday they had no regrets about passing up the Pro Bowl game to play in the Hula Bowl here Sunday.

Commissioner Bert Bell of the National Football League accused Layne and Matson of breach of contract in signing for the Hula Bowl although they had been selected for the Pro Bowl in Los Angeles Jan. 11.

Neither Layne nor Matson appeared too disturbed when advised of Bell's announcement that he would seek disciplinary action against them at the annual league club owners meeting in Philadelphia Jan. 21.

"I accepted the invitation to play in Honolulu long before the Pro Bowl people contacted me" declared Layne.

Matson said:

"They knew I was coming to Honolulu. I told the Pro Bowl people I was coming here to play. No one tried to stop me from making the trip or said anything."

Coach Jim Lee Howell of the New York Giants called on Eddie LeBaron of Washington and Tommy McDonald of Philadelphia to replace Layne and Matson on his Eastern squad. The squad assembled for its first workout in Los Angeles Saturday.

Asked if he knew, as Bell contended, NFL player contracts require playing in the Pro Bowl game if selected, Matson replied:

"I understood the contract was for only the regular season. I was not informed that any action would be taken against me if I did not play in the Pro Bowl."

Layne said;

"I am here to play in the Hula Bowl and I am going to play. That's definite."

HEREFORDS
POLLED HEREFORDS
ANGUS

Fourth Annual

TRI-STATE WINTER BULL SALE

Thursday, January 15, 1959

1 p.m.

Tri-State Stockyards

GREENVILLE, MISSISSIPPI

BETTER THAN 150 BULLS

All Selected

All Service Age

For Further Information Contact

Howard Fisher, Tri-State Stockyards

Greenville, Mississippi

Phone 2-1534 (Office) or 320 (Res.)

SENIOR BOWL

South Defeats North, 21-12; Two Runners Steal Show

MOBILE, Ala. (AP)—The South defeated the North 21-12 in the Senior Bowl football game Saturday in a tremendous running duel between Georgia's Theron Sapp and Notre Dame's Norm Odyniec.

The two powerful runners stole the show from passers Buddy Humphrey of Baylor and Lee Grosscup of Utah in this nationally televised game that gave Dixie a 6-4 edge in the 10-year series.

Sapp, the 200-pound powerhouse of the Georgia Bulldogs, sparked a second-half surge by the Southerners. He picked up 53 yards on five carries on a 71-yard scoring drive in the fourth period, plunging over from the one for the wrapup touchdown.

In the third quarter, the Macon, Ga., youth rammed over from the seven for another touchdown which was set up by a marvelous run by Mississippi State's Billy Stacey on a pass from Humphrey. The play covered 52 yards.

Phil Blazer of North Carolina converted after each South touchdown.

Ripping off huge chunks of yardage, the chunky, 180-pound Odyniec scored two touchdowns

STATISTICS

	NORTH	SOUTH
First downs	21	17
Rushing yardage	222	235
Passing yardage	168	97
Passes	14-26	4-11
Passes intercepted by	0	0
Fumbles lost	0	3
Punts	2-31.5	2-49.5
Yards penalized	35	20

for the North to set up a 12-7 halftime lead. He netted 192 yards in 25 carries. Sapp had 158 in 23.

The first Rebel touchdown came after just 3½ minutes of the first quarter when Humphrey passed 20 yards on fourth down to Bob Pepe of North Carolina State. The Southerners drove 67 yards on nine plays after the opening kickoff.

On the following kickoff, Grosscup directed the North on a 74-yard touchdown drive, Odyniec going over from the one. The Notre Dame back provided the biggest gainer of the drive with a 21-yard burst down the middle.

Odyniec rammed over from 27 yards out for the other Yankee touchdown early in the second quarter. The play followed a 27-yard toss from Grosscup to Joe Morrison of Cincinnati.

Dave Kocourek of Wisconsin failed to convert after each of the Yankee touchdowns.

The official attendance was 33,183.

The vote by sports writers for the outstanding player ended in a draw between Sapp and Odyniec. Hanson Churchwell, Mississippi guard, and Frank Geremia, Notre Dame tackle, were chosen outstanding linemen.

Grosscup, who went all the way on offense for Coach Joe Kuharich's North team, completed 14 of 26 pass attempts for 168 yards. Humphrey, the nation's leading passer this season, completed only four of 11 for 97 yards for Coach Paul Brown's Southerners.

Don Brown of Houston was the only runner to challenge Odyniec and Sapp. He picked up 82 yards on nine carries for the South.

The North got 21 first downs to the South's 17 but the Rebels outrushed the Yankees, 235 yards to 222

North	6	6	0	0	—12
South	7	0	7	7	—21

South scoring TD: — Pepe (20, pass from Humphrey); Sapp 2 (7 run, 1 run). PAT: Blazer 3.

North scoring TD:—odyniec 2 (plunge, 27-run).

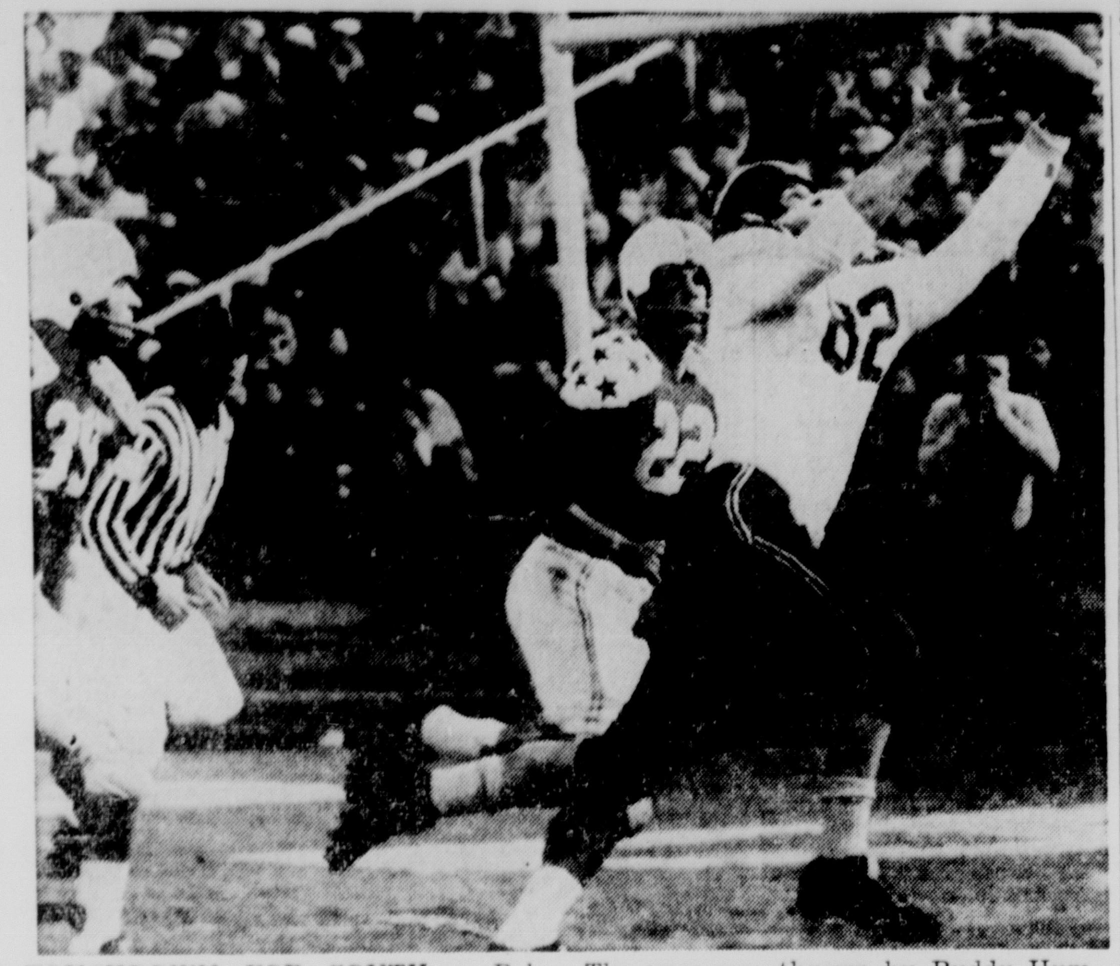

TOUCHDOWN FOR SOUTH — Bob Pepe of North Carolina State snags a pass in the end zone for the South's first touchdown in the initial period of the Senior Bowl game in Mobile yesterday. The pass was thrown by Buddy Humphrey of Baylor. At left is Ted Colna of George Washington and 22 is Jim Grazione of Villanova, both of the North team. (AP Wirephoto)

LONDON VS. COOPER

British Bout May Set Up Title Go

LONDON (AP) — Boxing promoters and managers around the world will have their eyes on a British heavyweight title fight, Jan. 12 in London when Brian London defends his championship against Henry Cooper.

The fight may produce the key to at least one of the title defenses supposed to be in the works for Floyd Patterson, the world champ, in 1959.

British fight experts believe Patterson is ready to put his title at stake against either London or Cooper under the proper circumstances.

They also think Patterson is not at all anxious to risk his crown against Cuba's Nino Valdes, Ingemar Johansson, the European champ from Sweden, Zora Folley or Willie Pastrano.

British promoter Harry Levene visited the United States recently and talked with Patterson's manager, Cus d'Amato. Levene said he hoped to stage a world title fight in London in the summer of 1959. Johansson was also present at the discussions. He and his manager, Edwin Ahlquist, will be at ringside for the London-Cooper match.

Promoter Jack Solomons, Levene's rival for the fight business in London, has plans for Johansson to defend his European title in London in June.

D'Amato holds the answer to Patterson's future in this madcap business of boxing—a business that like Alice's Wonderland becomes more and more curious.

Solomons counts on a sellout at the 18,000-seat Earls Court Stadium for the London - Cooper match. It has been a natural for almost three years, ever since Cooper stopped London in the first round, May 1, 1956.

London, 25-year-old son of the former British heavyweight champ Jack London, won the British crown June 3, 1958 by knocking out Joe Erskine in three rounds. Later he stopped Pastrano, who had beaten him earlier in the year. The second Pastrano match ended in the fifth with the New Orleans boxer suffering a severely cut left eye and London a TKO winner.

Cooper, a cockney plasterer who used a classic left lead, moved into title contention when he won a controversial decision over high-ranked Zora Folley of Chandler, Ariz., in London Oct. 13.

Arkansas In 61-57 Victory Over Techmen

FAYETTEVILLE, Ark. (AP) — Arkansas held a fast pace in a hectic second half Saturday and gained an opening 61-57 Southwest Conference basketball victory over Texas Tech in a regionally televised game.

The lead changed hands five times in the second half and the defending conference co-champion Razorbacks held only a 55-53 lead with three minutes left.

Tommy Rankin, Jay Carpenter and Jerry Thompson iced the game for the Hogs in the fading minutes as Tech pressed hard on defense.

Tech, on the work of Leon Hill and Charles Lynch, led 29-28 at halftime.

Carpenter paced Arkansas scoring with 15, followed by Clyde Rhoden with 13.

Hill led Tech scorers with 18 points and Lynch had 11.

Amarillo Is New Entry In Texas Loop

DALLAS (AP) — Amarillo Saturday was made the sixth member of the Texas League by unanimous vote.

Directors of the class AA baseball circuit balloted on Amarillo and Harlingen to fill out the league for the coming campaign and selected the Gold Sox, last year members of the now defunct Western League, to go with Austin, San Antonio, Corpus Christi, Victoria and Tulsa.

Both Amarillo and Harlingen had made strong bids, each accepting all provisions of the Texas League, including $5,000 admission money and adequate playing facilities.

Amarillo, which has been drawing more than 90,000 fans per season, will use the Potter County Stadium which seats 5,000 and has parking facilities for 3,000 cars.

The Texas and Mexican Leagues will hold a joint meeting at San Antonio Jan. 14 to work out the interlocking schedule, whereby the two circuits will play 18 games with each other and decide the Pan American Assn. championship in a post-season series.

The realignment was made necessary by the shift of the Dallas, Fort Worth and Houston teams from the Texas League to the American Assn.

LOANS ALL KINDS

Need Any Money? Borrow It From Us! Let Us Reduce Your Car Payments

BORROW WITH CONFIDENCE

We Are Reliable For Over 35 Years

Capital and Surplus Over $3,000,000.00

REAL ESTATE LOANS ALSO
NO RED TAPE—NO DELAYS

Ask for Mr. Harbuck, Mgr. Loan Dept., Mr. Prewitt, Loan Officer or Mr. Dennis, Gen. Mgr.

Motors Securities
500 WALNUT ST.
MONROE, LA.
7 Private Offices

CURTIS BOYS IN ACTION

Tag Title Match On Mat Program

Pretty Boy Collins makes another grab at the Southeastern tag team championship Monday night at Kallio's Arena with Phil Brummett at his side this time instead of Charley Laye.

Not-so-pretty Pretty Boy and Phil will meet the father-and-son team of Jack and Jack Jr. Curtis in the night's main event over the 90-minute or less route with two falls to win.

State heavyweight champion Bill Barney tackles the Black Menace in the other bout on the card promoted by August Baumgartner.

Collings and Laye took a beating two weeks ago in a title scrap with the Curtis boys and Collins has discarded Laye in favor of Brummett for Monday's brawl in hopes the Alexandria fireman and turn the tide.

Collins has been crying "foul" ever since he and Laye lost. Pretty Boy had Jack Jr. in bad trouble in the deciding fall of the bout when Jack Sr. planted a foot in Collins' midsection, enabling his son to recover and pin the villian.

The Black Menace, a big boy from that never-never land, "Parts Unknown," has met Barney before and the two usually put on a good show. The Menace, since he is not a resident of Louisiana, cannot fight Barney for the state championship.

One-Pointer Still Favored By Alliance

CHICAGO (AP) — The nation's 20,000 football-playing high schools and some 400 small colleges continue to turn thumbs down on the two-point conversion which currently prevails on major college gridirons.

The National Alliance Football Rules Committee, meeting in New Orleans Monday and Tuesday, will get a report that the National Federation of High Schools Athletic Assns. and the National Assn. for Intercollegiate Athletics "almost unanimously" favor retaining the one-point conversion for kick, run or pass.

Major colleges last season adopted a two-point payoff for a successful run or pass conversion.

The National Alliance committee is composed of representatives of the National Junior College Athletic Assn., as well as the high school and N.A.I.A. groups.

Ewbank Named Pro Football's Coach Of Year

WASHINGTON (AP) — Weeb Ewbank of the champion Baltimore Colts Saturday was named the Washington Touchdown Club's pro football coach of the year.

Ewbank will receive the coach's trophy at the club's annual awards banquet on Jan. 24.

The Colts didn't have to win the National Football League title in an overtime thriller against the New York Giants last Sunday to clinch the award for Ewbank. The club selection board said he was chosen on the basis of his team's regular season play and was notified prior to the championship game.

Fighter Wires Agreement To Title Tourney

HOUSTON (AP)—Featherweight Paul Jorgensen wired English promoter Rex King Saturday his agreement to fight the survivor of a British elimination series for the right to meet champion Hogan (Kid) Bassey.

Georges Biddle, Bassey's manager, last week gave the Nottingham fight promoter the green light on the British elimination series with a verbal agreement that Bassey would meet the winner.

King told Ralph Smith, who is handling Jorgensen's bookings, that he plans to put four British featherweights in the eliminations, holding the first fight within a month and completing the series by early spring.

The survivor would meet Jorgensen in England possibly in April for the title chance, Smith said.

Smith said earlier plans for Bassey to defend his title against Davey Moore in Los Angeles appeared to be at least temporarily sidetracked.

ONLY PAPERS CRITICAL

Use Of Olmedo Okayed By Aussie Net Officials, Fans

By WILL GRIMSLEY

MELBOURNE, Australia (AP)—Although some newspapers criticized the American use of Peruvian Alex Olmedo to recapture the Davis Cup, there has not been a single beef from Australian tennis officials or fans.

Most of them were resentful Saturday of the caustic comment relayed back from America saying the United States should be ashamed to accept the Cup, that Australia would be justified using a New Guinea native and that the Cup should be sent to Peru.

"What is all this commotion about?" asked Sir Norman Brookes, retired president of the Lawn Tennis Assn. of Australia and still one of the most influential men in the game.

"The United States was justified in using Olmedo under the existing rules and would have been foolish not to have done so.

"He proved a marvellous player and it would have been a shame to deprive him a stage to show his fine talents just besause he is a Peruvian — a country without a team.

"Personally I would be in favor of using a Chinaman if the rules permitted it and he was as good as Olmedo."

Don Ferguson, president of the LTAA, said he had not heard one word of protest on the use of Olmedo and he did not think any was warranted.

"It was strictly an American affair and so long as no rule was violated, what room is there for protest?" he said. "Olmedo proved a great favorite with Australians. They loved him."

Bob Vroland, president of the powerful Kooyong Tennis Club in Melbourne, said he felt the U.S. would have been remiss in not using so fine a player if available.

"Peru hasn't a team and Olmedo developed his tennis in the United States — in California," Vroland said. "He had a perfect right to play for America.

Rules are specific on that point. They say that if a player has resided in a country at least three years and never played for another country, he is eligible to represent that particular country in Davis Cup competition.

There is a precedent for such action dating back as far as 1907. Norman Brookes and Anthony Wilding formed the team which captured the Cup in 1907, 1908 and 1909.

At the time, Brookes represented Australia and Wilding represented New Zeland. There were two distinct countries, but closely allied. The team was listed in the record book as Australia.

Jaroslav Drobny, a Cezchoslovakian, played for Egypt and took out Egyptian citizenship after fleeing his Communist homeland. Bob Falkenburg of the United States, former Wimbledon champion, represented Brazil in zone matches.

An informal poll of taxi drivers, housemaids and men in the street showed sentiment unanimously in favor of the U.S. policy using Olmedo.

"Your people would need to have their head read if they didn't use him," said a cab driver. "He's a terrific player, that boy is, and we hope to see a lot more of him, no matter where he comes from."

Geoff Hawksley, editor of the influential Sporting Globe, said: "This ruckus in America over Olmedo is ridiculous. Not only that, we think it is very unsportsmanlike. Don't worry, if we down here had a gripe we would exercise it, but we don't."

Olmedo has become a sports hero to Australians, who do not impress too easily because they have many great champions of their own.

Tennis people say they never have witnessed an ovation such as the young Peruvian got at the Milton Courts in Brisbane during the Davis Cup presentation ceremonies.

Recreation Basketball

MONROE LEAGUES

JUNIOR "A" LEAGUE

Team	Won	Lost	Pct.
Sharecroppers	7	0	1.000
49ers	5	2	.714
Terrors	4	2	.667
Rangers	4	2	.667
College Place	3	3	.500
Kool Cats	2	3	.400
Bengals	2	4	.333
Clowns	2	4	.333
Independents	1	3	.250
Tappers	0	5	.000

Monday's games
Rangers vs. Sharecroppers, 5 p.m.
Tappers vs. Independents, 5:45
Clowns vs. 49ers, 6:30
College Place vs. Bengals, 7:15
Terrors vs. Kool Cats, 8:00

Thursday's games
Rangers vs. Tappers, 5 p.m.
Clowns vs. Sharecroppers, 5:45
College Place vs. Independents, 6:30
Terrors vs. 49ers, 7:15
Kool Cats vs. Bengals, 8:00
(All games at OPHS gym)

JUNIOR "B" LEAGUE

Team	Won	Lost	Pct.
Gunsmokes	6	0	1.000
Speedsters	5	0	1.000
First Methodist	3	2	.600
Eagles	3	3	.500
Vultures	3	3	.500
Bosco	3	3	.500
Bruins	3	3	.500
Blockbusters	2	4	.333
Hawks	1	5	.167
Wildcats	0	6	.000

Monday's games
Bosco vs. Blockbusters, 5:30
Bruins vs. Hawks, 6:15
Speedsters vs. Gunsmoke, 7:00
Vultures vs. First Methodist, 7:45

Thursday's games
Bruins vs. Speedsters, 5:30
Eagles vs. Hawks, 6:15
Vultures vs. Gunsmoke, 7:00
Bosco vs. First Methodist, 7:45
(All games at L.T.I. gym)

SOUTHSIDE GIRLS LEAGUE

Team	Won	Lost	Pct.
Gold Wave	3	0	1.000
Basketeers	2	1	.667
Gabbers	2	1	.667
Comets	1	1	.500
Rockettes	0	2	.000
Tigerettes	0	3	.000

Monday's games
Basketeers vs. Rockettes, 4:00
Comets vs. Gold Wave, 4:30
Tigerettes vs. Gabbers, 5:00
(All games at S. Monroe gym)

SOUTHSIDE PEE WEE

Team	Won	Lost	Pct.
Colts	3	0	1.000
Sharks	2	0	1.000
Warriors	1	2	.333
Hawks	0	2	.000
Outlaws	0	2	.000

Monday's Games
Colts vs. Sharks, 5:30
Hawks vs. Outlaws, 6:00
(All games at S. Monroe gym)

SOUTHSIDE BANTAM

Team	Won	Lost	Pct.
Owls	3	0	1.000
Tigers	2	1	.667
Ramblers	1	2	.333
Bears	0	3	.000

Monday's Games
Bears vs. Tigers, 6:30
Ramblers vs. Owls, 7:00
(All games at S. Monroe gym)

PEE WEE "B"

Team	Won	Lost	Pct.
Bulldogs	3	0	1.000
Cubs	2	0	1.000
Logtown	2	1	.667
Ransom	2	1	.667
Lenwil "A"	1	1	.500
Mitchell	1	2	.333
Kiroli	1	2	.333
Sparkplugs	1	2	.333
Lenwil "B"	1	2	.333
Wildcats	0	3	.000

Monday's Games
Bulldogs vs. Mitchell, 3:30
Lenwil "B" vs. Lenwil "A," 4:30
Sparkplugs vs. Logtown, 5:30
Wildcats, vs Kiroli, 6:00
All games at OPHS gym)

PEE WEE GIRLS

Team	Won	Lost	Pct.
Lenwil	2	1	.667
Ransom	2	1	.667
Logtown	1	2	.333
Mitchell	1	2	.333

Monday's Games
Mitchell vs. Lenwil, 4:00
Ransom vs. Logtown, 5:00
(All games at Ouachita Jr. High gym)

MIDGET LEAGUE

Team	Won	Lost	Pct.
L.T.I.	3	0	1.000
College Place	2	1	.667
Eagles	1	1	.500
Bulldogs	1	1	.500
St. Matthews	1	2	.333
First Methodist	1	2	.333
Sharps	0	2	.000

Tuesday's Games
St. Matthews vs. Bulldogs, 5:00
L. T. I. vs. Eagles, 5:30
(Games at L. T. I. gym)
College Place vs. Sharps, 6:00
(Game at college gym)

PEE WEE LEAGUE

Team	Won	Lost	Pct.
Tom Cats	2	0	1.000
W.M. Baptist	2	0	1.000
St. Matthews	2	1	.667
College Place	2	1	.667
L.T.I.	1	2	.333
Rebels	0	2	.000
First Methodist	0	3	.000

Tuesday's Games
L. T. I. vs. Tom Cats, 6:00
St. Matthews vs. W. M. Baptist, 6:30
College Place vs. Rebels, 7:00
(Games at L. T. I. gym)

CITY LEAGUE

Team	Won	Lost	Pct.
Frenchies	2	0	1.000
Red Shirts	2	0	1.000
Eros	0	2	.000
Rebels	0	2	.000

Tuesday's Games
Rebels vs. Eros, 6:30
Frenchies vs. Speedballs, 7:30
(Games at college gym)

CHURCH "B" LEAGUE

Team	Won	Lost	Pct.
Victory	3	0	1.000
New Light	2	0	1.000
Trinity	1	1	.500
Swartz	1	1	.500
St. Paschals	1	2	.333
Brownville	1	2	.333
College Place	0	3	.000

Friday's games
College Place vs. Trinity, 6:00
St Paschals vs. New Light, 7:00
Brownsville vs. Swartz, 8:00
(Games at college gym)

CHURCH "A" LEAGUE

Team	Won	Lost	Pct.
College Place	3	0	1.000
L. T. I.	2	0	1.000
St. Matthews	2	1	.667
Trinity	1	1	.500
Cypress	1	2	.333
First Methodist	0	2	.000
Temple	0	3	.000

Friday's games
St. Matthews vs. Trinity, 6:00
L. T. I. vs. College Place, 7:00
Cypress vs. First Methodist, 8:00

NORTHSIDE GIRLS

Friday's games
Goldjackets vs. Black Kittens, 4:30
Eaglettes vs. Rockettes, 5:00
(Games at N. Monroe gym)

NORTHSIDE PEE WEE

Friday's games
Wildcats vs. Gophers, 5:30
Hawks vs. Tigers, 6:00
(Games at N. Monroe gym)

NORTHSIDE BANTOM

Friday's games
Bombers vs. Hurricanes, 6:30
Sharpshooters vs. Tornadoes, 7:00
(Games at N. Monroe gym)

WEST MONROE LEAGUES

BOYS LEAGUE

Team	Won	Lost	Pct.
Trinity Baptist	6	2	.750
WMHS Freshmen	4	2	.677
Ridge Avenue	4	3	.571
First Baptist	4	3	.571
Claiborne Baptist	2	5	.286
Edgewood Baptist	0	7	.000

MONDAY'S GAMES
First Baptist vs. WMHS Frosh, 5:00
Edgewood vs. Ridge Avenue, 5:45
Trinity vs. Claiborne, 6:30

ADULT LEAGUE

Team	Won	Lost	Pct.
Egewood Baptist	7	0	1.000
Liberty Baptist	6	1	.857
First Baptist	4	3	.571
Key Club	1	5	.167
Claiborne Baptist	1	6	.143
Peniel Baptist	1	6	.143

MONDAY'S GAMES
Edgewood vs. First Baptist, 7:15
Key Club vs. Claiborne, 8:05
Peniel vs. Liberty, 8:55

Local Quintet Eliminated In Ringgold Meet

RINGGOLD, La. (Special) — Nancy's Steak House, an independent cage team from Monroe, was eliminated from the Ringgold tournament by a strong Castor quint, 75-73, yesterday afternoon.

Art Franklin, former Centenary star, paced the winners with 26 points, Bob Busby collected 19 and Jerry Lovett 18 for the Monroe quintet.

Fuzzy Huff, coach of Nancy's outfit, stated anyone wishing to schedule a game with his team to contact him at the Alvis Hotel or at Nancy's Steak House in Monroe. Games can be scheduled on Monday, Thursday or Saturdays.

Buddy Dial, Rice's great 1958 end, caught 19 passes for four touchdowns and 264 yards last season. He has been drafted by the New York Football Giants.

Tampa Fullback Inked By Giants

TAMPA, Fla. (AP) — Fred (Moose) Cason, 240-pound Tampa University fullback, signed a bonus contract with the New York Giants of the National Football League Saturday.

He declined to disclose the bonus figure.

Cason was drafted by the Giants in 1955 after he was named to the All-Service football team. Before entering service, he played at the University of Florida. He was the key man in the Tampa backfield the last two seasons.

BY NBA

Moore Selected Fighter Of Year

MILWAUKEE (AP)—The National Boxing Assn. Saturday named Light Heavyweight Champion Archie Moore as the 1958 Boxer of the Year.

Moore's 11th round knockout of challenger Yvon Durelle, after having been knocked down himself three times in the first round and once in the fifth, was hailed by NBA Ratings Chairman Fred J. Saddy as "one of the greatest exhibitions of ring generalship in the last decade."

Saddy said the NBA Executive Committee, at its January meeting in New York, would outline a vigorous program for defense of titles in several divisions so as to stimulate interest and ring activity in those classes.

HEAVYWEIGHT

Champion, Floyd Patterson, Mount Vernon, N. Y. 1—Ingemar Johansson, Sweden. 2—Brian London, England. 3—Nino Valdes, Cuba. 4—Zora Folley, Chandler, Ariz. 5—Willie Pastrano, Miami Beach, Fla. 6—Eddie Machen, Redding, Calif. 7—Henry Cooper, England. 8—Roy Harris, Cut and Shoot, Tex. 9 — Mike Dejohn, Syracuse, N. Y. 10—Sonny Liston, Philadelphia.

LIGHT HEAVYWEIGHT

Champion, Archie Moore, San Diego, Calif. 1—Tony Anthony, New York. 2—Harold Johnson, Philadelphia. 3 — Yvon Durelle, Canada. 4—Eric Schoeppner, Germany. 5—Sonny Ray, Chicago. 6 — Mike Holt, South Africa. 7—Jesse Bowdry, St. Louis. 8—Johnny Halafihi, Tonga. 9—Eddie Cotton, Seattle. 10—Jerry Luedee, New Haven, Conn.

MIDDLEWEIGHT

Champion, Ray Robinson, New York. 1—Carmen Basilio, Canastota, N. Y. 2—Gene Fullmer, West Jordan, Utah. 3—Spider Webb, Chicago. 4—Joey Giardello, Brooklyn, N. Y. 5—Gustav Scholz, Germany. 6—Joey Giambra, San Francisco. 7—Holly Mims, Washington, D. C. 8 — Charles Humez, France. 9—Ace Armstrong, Elizabeth, N. J. 10—Rory Calhoun, White Plains, N. Y.

WELTERWEIGHT

Champion, Don Jordan, Los Angeles. 1—Virgil Akins, St. Louis. 2—Sugar Hart, Philadelphia. 3—Ralph Dupas, New Orleans. 4—Del Flanagan, St. Paul, Minn. 5—Vince Martinez, Paterson, N. J. 6—Gaspar Ortega, Mexico. 7—Isaac Logart, Cuba. 8—Rudell Stitch, Louisville. 9 — Mickey Crawford, Saginaw, Mich. 10 — Gil Turner, Philadelphia.

LIGHTWEIGHT

Champion, Joe Brown, Baton Rouge, La. 1—Kenny Lane, Muskegon, Mich. 2—Carlos Ortiz, New York. 3—Duilio Loi, Italy. 4—Johnny Busso, New York. 5—Paoli Rosi, Italy. 6—Willie Toweel, South Africa. 7—Dave Charnley, England. 8—Mario Vecchiatto, Italy. 9—Bobby Scanlon, San Francisco. 10—Johnny Gonzalves, Oakland, Calif.

FEATHERWEIGHT

Champion, Kid Bassey, Nigeria. 1—Davey Moore, Springfield, O. 2 — Paul Jorgensen, Houston. 3 — Flash Elorde, Philippines. 4—Cherif Hamia, France. 5. Sergio Caprari, Italy. 6—Gracieux Lamperti, France. 7—Ricardo Gonzales, Argentina. 8—Ike Chestnut, New York. 9—Harold Gomes, Providence, R. I. 10—Jesus Santa Maria, Panama.

BANTAMWEIGHT

Champion, Alphonse Halimi, France. 1—Piero Rollo, Italy. 2—Mario D'Agata, Italy. 3—Leo Espinosa, Philippines. 4—Jose Toluco Lopez, Mexico. 5—Manuel Armenteros, Cuba. 6—Joe Becerro, Mexico. 7—Kiyoshi Miura, Japan. 8—Al Asuncion, Lhilippines. 9—Boots Monroe, Holywood, Calif. 10—Peter Keenan, England.

FLYWEIGHT

Champion, Pascual Perez, Argentina. 1—Pone Kingpetch, Thailand. 2—Ramon Arias, Venezuela. 3—Young Martin, Spain. 4—Sadao Yoita, Japan. 5—Dommy Ursua, Philippines. 6—Ramon Caltayud, Venezuela. 7—Mario Deleon, Mexico. 8—Carlos Miranda, Argentina. 9—Atsushi Fukumoto, Japan. 10—Johnny Caldwell, Ireland.

23 Teams Enter Ouachita Event Next Weekend

Twenty - three high school basketball teams will participate in the annual Ouachita Parish High School Invitational Tournament here next Thursday, Friday, and Saturday it was announced by Coach Herbert H. Holliman.

The brackets for the tournament will be mailed to contending schools tomorrow, Coach Holliman said. The tourney will offer ten girls' teams and 13 boys' combinations with nine schools having contenders in both divisions.

Teams entering boys and girls' teams are Bonita, Calhoun, Bastrop, Baskin, Chatham, Start, West Monroe, Neville of Monroe, and Ouachita. LaSalle High of Olla will send its classy girls' team here, and boys only will come from Oak Ridge, Quitman, Fort Necessity, and Southside of Monroe.

Hawaii Stars Rule Favorite In Hula Bowl

HONOLULU (AP)—The Hawaii All-Stars, bolstered by a group of U. S. professional stars, rule a slight favorite to defeat the College All-Stars Sunday in the 13th Hula Bowl football game.

From 20,000 to 25,000 are expected at Honolulu Stadium for the contest, which starts at 7 p.m., E.S.T.

Joe Kapp, California's ace quarterback, arrived Friday night to replace All-America Randy Duncan of Iowa, who was hurt in the Rose Bowl game at Pasadena Thursday.

Coaches of both teams said they would rely heavily on aerial attacks.

The Hawaii all-stars, a team of military and town gridders augmented by 11 professionals from the mainland, is coached by Elroy (Crazylegs) Hirsch, former Los Angeles Rams ace, who will come out of retirement to play.

Duffy Daugherty of Michigan State is coach of the College All-Stars—seniors flown here from various schools on the mainland.

Daugherty's 22 man college squad includes Bob Ptacek of Michigan; Nick Pietrosante of Notre Dame, Tommy Lorino of Auburn and Don Clark of Ohio State.

Also on the squad are ends Sam Williams of Michigan State and All-America Buddy Dial of Rice, tackle Ted Bates of Oregon State and guards John Guzik of Pittsburgh and Al Ecuyer of Notre Dame.

Besides Hirsch, the Hawaii backfield will include Bobby Layne, Pittsburgh Steelers, Ollie Matson, Chicago Cardinals, and Joe Perry of the San Francisco 49ers.

Iowa Squad To Fly Home

PASADENA, Calif. (AP) — Iowa's victorious Rose Bowl team will fly home Sunday.

Coach Forest Evashevski, recovering from a bout with flu, already has departed to fill a television commitment.

Randy Duncan, the Hawkeyes' All-America quarterback, showed up on the sick list with a kidney injury suffered in the New Year's game.

Hula Lands 2 Pro Standouts In Hot Water

HONOLULU (AP) — Bobby Layne of the Pittsburgh Steelers and Ollie Matson of the Chicago Cardinals said Saturday they had no regrets about passing up the Pro Bowl game to play in the Hula Bowl here Sunday.

Commissioner Bert Bell of the National Football League accused Layne and Matson of breach of contract in signing for the Hula Bowl although they had been selected for the Pro Bowl in Los Angeles Jan. 11.

Neither Layne nor Matson appeared too disturbed when advised of Bell's announcement that he would seek disciplinary action against them at the annual league club owners meeting in Philadelphia Jan. 21.

"I accepted the invitation to play in Honolulu long before the Pro Bowl people contacted me" declared Layne.

Matson said:

"They knew I was coming to Honolulu. I told the Pro Bowl people I was coming here to play. No one tried to stop me from making the trip or said anything.'

Coach Jim Lee Howell of the New York Giants called on Eddie LeBaron of Washington and Tommy McDonald of Philadelphia to replace Layne and Matson on his Eastern squad. The squad assembled for its first workout in Los Angeles Saturday.

Asked if he knew, as Bell contended, NFL player contracts require playing in the Pro Bowl game if selected, Matson replied:

"I understood the contract was for only the regular season. I was not informed that any action would be taken against me if I did not play in the Pro Bowl."

Layne said;

"I am here to play in the Hula Bowl and I am going to play. That's definite."

HEREFORDS
POLLED HEREFORDS
ANGUS

Fourth Annual

TRI-STATE WINTER BULL SALE

Thursday, January 15, 1959
1 p.m.

Tri-State Stockyards
GREENVILLE, MISSISSIPPI

BETTER THAN 150 BULLS

All Selected
All Service Age

For Further Information Contact
Howard Fisher, Tri-State Stockyards
Greenville, Mississippi
Phone 2-1534 (Office) or 320 (Res.)

Area Sports Parade For '58 Passes In Review

Sports activity was plentiful as usual for northeast Louisiana during 1958. The folks who frequently bemoan "there's nothing going on," just aren't sports fans, for there's just about always something cooking in the area athletic and outdoor kitchens.

But 1958 had its sadnesses—not because your favorite team may have lost but because of losses in death of two leading figures. Dr. William L. Bendel Sr. died on February 10, and Coach Devone Payne of Northeast State College died on March 20.

Dr. Bendel was president of the Northeast Louisiana Football Officials Association which he helped organize, he had served as an area game official for over 30 years, was president and an organizer of Monroe Little League, Inc., and had been a friend to area athletes since the 1920s, giving free medical services to athletes injured in games or practice. Friends of Dr. Bendel supported a drive for funds to build a Little League park in his memory. The park is due for dedication next season.

Coach Payne had completed spring football practice for the Northeast Indians when he entered a hospital and his death followed. He had been a prep athlete at Crowville, coached high school athletics at Gilbert, Winnsboro, Ouachita and Neville of Monroe and at Tallulah, and was coach and athletic director one year at Louisiana College before taking the Northeast job.

Jack Rowan, former Byrd High coach of Shreveport and assistant to Jack Clayton at Northwestern State, was named to succeed Coach Payne at Northeast on July 1. Rowan saw his Indians get away to a fast start in which they won six straight and earned recognition in small college rankings before they were stopped by Northwestern and ended the season with a 6-3 record.

Some individual standouts of the year included Bill Brasher, Marion; Joe Cage, Neville of Monroe; the Styron twins, Dave and Don, of the Northeast track team; and Royce Earl Whitlock, the stock car racer.

Brasher, a 15-year-old unbeaten in two years of high school pitching, won the 17th straight of his prep career when he hurled Marion High to victory in the Class C championship baseball game.

Cage, a sophomore sensation at Neville, shattered various meet, state, and AAU javelin records.

The Styron brothers brought new interest to Northeast track and field and accounted for 30 points between them in driving Northeast to third place in the GSC meet at which Dave was named outstanding individual performer.

Whitlock, for the second straight year, was recognized as champion stock car racer on Twin Cities tracks, rarely losing during the season that saw the Monroe Speed Bowl join Twin City Speedway of West Monroe as a stock car oval.

The year's sympathy for heartbreak goes to Russell Lewis of Louisiana Tech. The Bulldogs were leading Northeast, 70-66, when the mile relay came up as the closing event for the first intercollegiate track and field meet ever held in Monroe. Lewis was about to pass Northeast's Gene Heaston on the third lap when he suddenly dropped his baton. The five points picked up with the win gave Northeast a 71-70 win.

Monroe was host to the Louisiana Amateur Golf Championship for the first time and saw Roy Nash, a hometown product, win the championship, first ever for a Monroe golfer.

It was a big year for the rise of interest in wildlife of northeast Louisiana and the organization or reorganization of wildlife clubs in Morehouse, Caldwell, Richland, Franklin, West Carroll, and Concordia parishes.

Fishing was particularly good all over the area in general, veteran anglers declaring the fishing best since the 1927 flood. Area high waters during the spring were credited with helping the fishing, particularly since the "fall" as the waters began receding was very slow.

However, the rains that helped fishing and boosted flood waters in April and May played havoc with high schools, college, and American Legion Junior baseball schedules during the period.

Joe Knighten's West Monroe Athletic Club, catering to amateur boxers, was a year old in August, and his boxers put on several inter-club shows during the year along with a full season of high school and college athletics in all branches of endeavor, plus weekly stock car racing during the summer, and a mass of softball and baseball games in various amateur circuits. Little League, Dixie League, Little Boys, Teener, American Legion Junior, and Rebel League enjoyed a big year for boys from eight to 17. The Monroe Recreation department, as usual, had its great assortment of softball and basketball leagues in operation, and bowling had another big season at Monroe Bowling Center. A new bowling establishment of 24 lanes was added to the area sports scenery here.

Here's a chronological report of the area's major sports news for 1958:

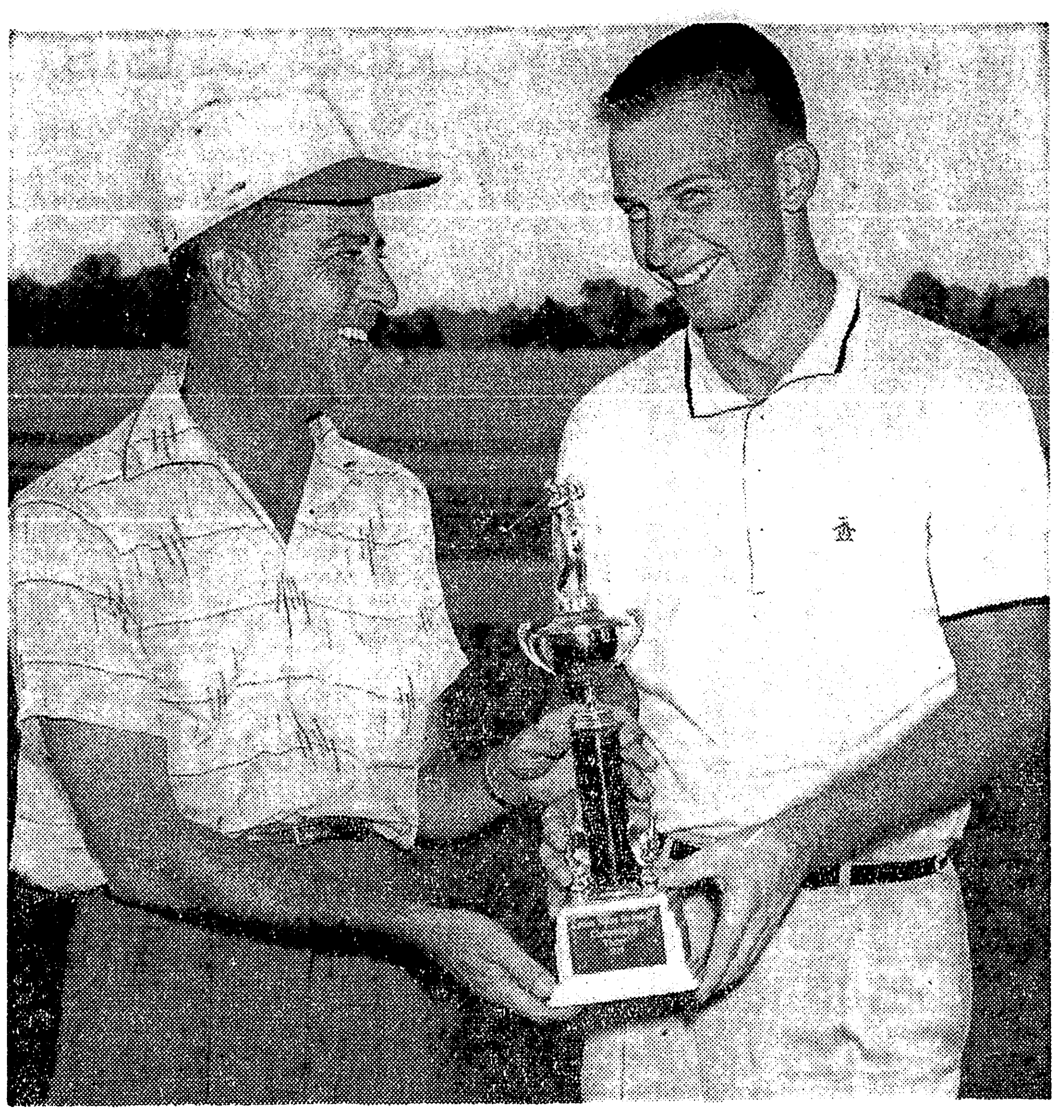

COTTON STATES CHAMP — Tommy Wulff, right, of New Orleans, is pictured as he accepted the championship trophy of the Cotton States Invitational Golf Tournament from tourney chairman Foster Wallace.

STATE CHAMP — Roy Nash of Monroe and captain of the Louisiana Tech golf team, became northeast Louisiana's first winner of the state amateur golf crown.

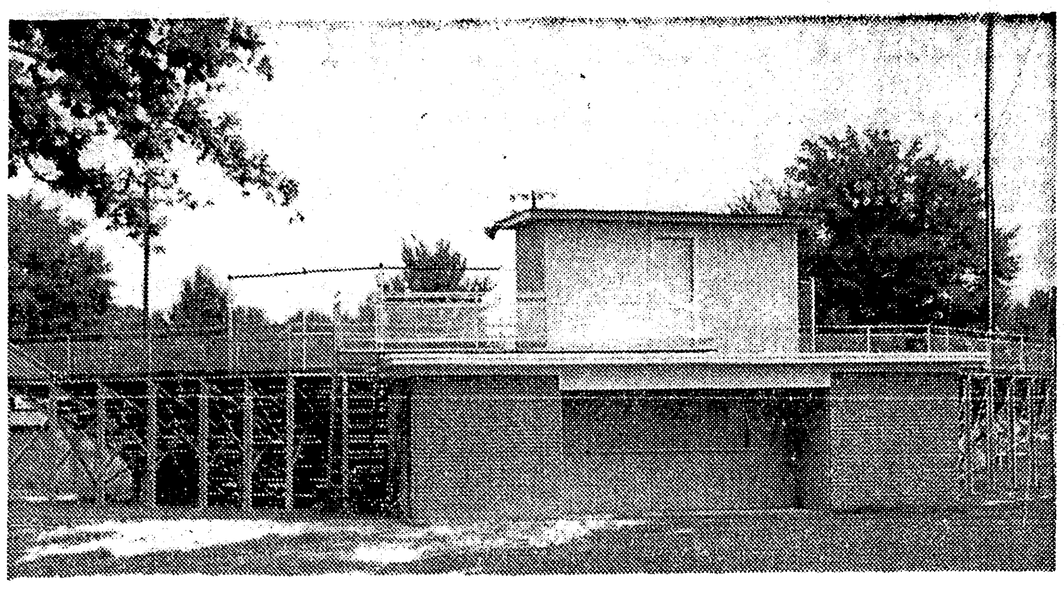

BENDEL MEMORIAL — Here's the almost completed Bendel Memorial Stadium, built for Little League baseball as a memorial to Dr. William L. Bendel Sr., who died last February. Friends of Dr. Bendel contributed to the building fund of which $7,706.38 has been spent building the grandstand; $2,718.05 for lights and lamps for the field, wire and equipment for the press box, and rest rooms; $914.41 for the fence and backstop; $141.25 for fill dirt on the field; $2,526.96 for materials and labor for concession stand, press box, and rest rooms; $101.80 for a public address system for a total expenditure of $14,108.85 from the $14,166.22 donated. Some additional work is yet to be done, and it is estimated that $700 more will be needed to finish the job. Little Leaguers plan to dedicate the park this summer.

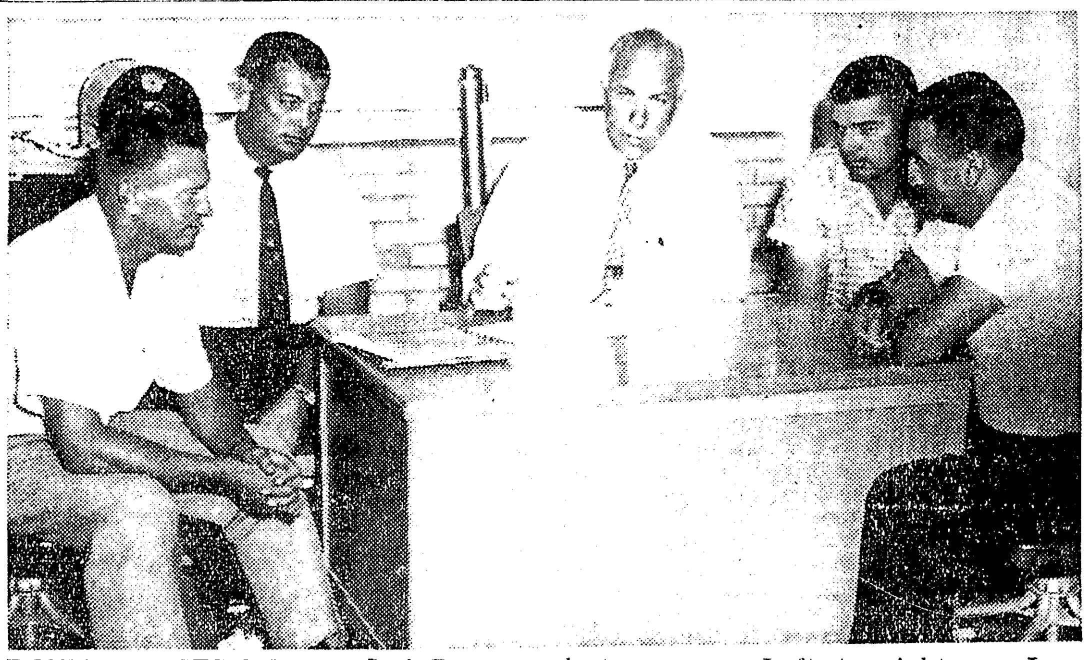

ROWAN TAKES OVER — Jack Rowan, center, is serving his first year as head football coach and athletic director at Northeast State. He's pictured here at a meeting with the members of his staff soon after he took over his duties last summer. Left to right are Lew Hartzog, track coach; Bob DeMoss, line coach; Rowan; Lenny Fant, basketball coach; and George Luffy, end coach. Jim Coats later left Neville High to become Rowan's backfield coach.

JANUARY

1—Gendarme, pointer owned by Mrs. Boots Garnier, Bastrop, won Southern Field Trials Birdddog Championship at Amite.

4—Bonita boys, Forest girls won Oak Grove basketball tourney; Winnsboro girls, Centerville boys won Tournament of Pines at Olla.

8—Johnny Robertson, Ferriday high football coach, promoted to principal of Ferriday Junior High; Walter Stampler, Vidalia coach, promoted principal Vidalia; Doug Watkins succeeds Robertson as Bulldog coach; Dan Chase succeeds Stampler as Viking coach.

10—St. Matthew's cagers upset Ouachita High, 29-23, in quarter-finals of Ouachita tourney to mark first time Irish had ever beaten Lions; Fullback Roland Jackson, guard Lane Feazel named most valuable 1957 back and lineman respectively for Ruston High.

11—West Monroe boys, Neville girls won Ouachita tourney; Enterprise boys, Ogden girls won Block Invitational at Jonesville.

16—Fullback Mickey Bass most valuable back of 1957 for West Monroe High, and guard James Chapman named most valuable lineman.

18—Fort Necessity boys, Central (Delhi) won Central cage tournty; Marion boys, Downsville girls won Farmerville tourney; Simsboro boys beat Jonesboro-Hodge in March of Dimes cage meet at Jonesboro.

20—Al Boudreaux, Westwego, won split decision over Johnny McKoin, Bastrop in 10-rounder billed as fight for Louisiana welterweight championship.

21—Quarterback James McCabe, center Charles Stewart, and guard Allen Stough named to tri-captain 1958 Louisiana Tech football team; Billy Bond and Joel Thomas named most valuable back and linemen respectively of '57 Louisiana Tech gridders.

23—David Kirtley and Billy Roach get sportsmanship and best lineman awards, top trophies at Ouachita High banquet honoring 1957 gridders.

24—Dickie Crowe, ex-Ouachita all-state griddder, signs baseball contract with Los Angeles Dodgers, assigned to Green Bay, Wis., of Three-I League.

25—Woody Boyles named Oak Grove football coach; Ogden girls, Pleasant Hill boys win Harrisonburg cage meet; Lake Providence girls, Fort Necessity boys in Lake Providence cage event.

28—Bob Downing succeeds A. S. Tidwell Jr. as president of Ouachita Unit of Louisiana Wildlife Federation.

FEBRUARY

1—West Monroe boys, Neville girls win West Monroe cage meet; Ferriday boys, Ogden girls win Ferriday tourney; Oak Grove boys, Lake Providence girls win Holly Ridge meet; LaSalle boys, Enterprise girls take Enterprise tourney; Dean Wiggins named most valuable 1957 gridder at Sicily Island; T. H. Waters presents state '57 Class A football championship trophy to Tallhlah Trojans; quarterback Simeon Wall named most valuable Tallulah player of '57.

6—Neville girls beat Bastrop, 43-32 to clinch district 2-AA basketball title; Nancy Smith hoops 41 points as West Monroe beats Ouachita girls to clinch district 1-AAA basketball title, Eros boys beat Dodson to clinch 6-C cage crown.

8—Fort Necessity boys, Central (Delhi) girls win Gilbert tourney; Grayson boys, Kelly girls win Columbia meet.

9—Coach Devone Payne calls 50 prospective gridders for spring practice at Northeast State.

10—Dr. W. L. Bendel Sr. died suddenly at 7:30 p.m. He was president of Monroe Little League, Inc., president of the Northeast Louisiana Football Officials Association, long affiliated with athletics of the area and active in civic work; Clarence Cook, Bastrop middleweight, was fourth round TKO victim of Clive Stewart at Sydney, Australia.

11—Barney Atkins named most valuable "senior back" of '57 for Block gridders of Jonesville.

12—Ouachita police jury gives Ouachita Fish and Game Commission control of all commercial fishing in Cheniere lake; Ralph Boyd named to succeed Gene Southern (entered military service) as Newellton High coach.

13—Quitman beat Downsville for 3-B girls cage title.

14—Neville beat Ruston for second place in 2-AA boys cage race after Jonesboro Hodge clinched first with defeat of Bastrop; Marion boys beat Summerfield for 5-C cage crown.

15—Central girls beat Start and Mer Rouge boys beat Central for 7-C cage titles; Grayson boys, Crowville girls clinch 5-B titles; Delhi girls, Forest boys win 4-B crowns; Fort Necessity boys, Ogden girls are 8-C champions; LaSalle boys, Farmerville girls win 1-A tournament at Ruston.

17— Al Boudreaux knocked out Sonny Sehon fourth round, and Johnny McKoin knocked out Curt Woolwine in fourth of boxing features at Kallo's Arena; Ogden girls beat Start, Central girls beat Enterprise in Class C bi-district.

18 — Ouachita boys beat Byrd, 60-53, to clinch 1-AAA cage championship; bi-district eliminations saw Crowville girls beat Pollock, Simsboro boys beat Holly Ridge, Grayson boys beat Colfax, Forest boys beat Dubach, Delhi girls beat Downsville, Dry Prong boys beat Columbia, and Pioneer girls beat Quitman in Class B, and Fort Necessity boys beat Central, Marion boys beat Georgetown, and Summerfield boys beat Eros in Class C.

19 — Saul Adler named President of Monroe Little League, Inc.

21 — Regional basketball playoffs saw Forest boys beat Ringgold and Simsboro boys beat Doyline in Class B, and Fort Necessity boys beat Summerfield, Ogden girls beat Weston, Central girls beat Lisbon, and Enterprise boys beat Marion in Class C.

22 — Herbert H. Holliman of Ouachita named Twin Cities basketball coach of the year by Jaycees. All - Twin Cities Jaycee prep team named as Fred Southerland and Francis Genusa, Neville; Lanny Johnson and Billy Roach, Ouachita; and Shelby Aulds, West Monroe. Oak Grove boys, Lake Providence girls win 1-A basketball title tournaments.

24 — Central girls end Negreet's three-year reign as state Class C cage champs in state quarter - final playoff; Ralph Fields named president of West Monroe's new Rebel Baseball League for boys.

25 -- Simsboro boys beat Florien in Class B sectional; Fort Necessity boys beaten by Pleasant Hill in state Class C quarter - final; Winnsboro girls beat Winnfield in Class A bi - district; Ogden girls beat Bienville in "C" semi-final.

25 -- Friends of Dr. W. L. Bendel Sr. launch drive for fund to build Little League baseball park as memorial to the doctor.

27 -- Oak Grove boys beat Winnfield, LaSalle boys beat Winnsboro in Class A bi-district cage play; Jena girls beat Springhill in "AA" bi-district.

28 — Northeast ends basketball season in 79-64 loss to Louisiana Tech for 8-15 season record and 1-9 Gulf States Conference record; Simsboro boys beat Simmesport in "B" state semi-final; French Settlement girls beat Central (Delhi) in "C" cage state semi-finals.

MARCH

1 — Ferriday boys, Newellton girls win Tri - Parish Basketball Tournament.

3 — De La Salle of New Orleans beat Ouachita, 73-40, state triple-A cage playoff; Northwestern beat Louisiana Tech in overtime to grab share of GSC cage title with McNeese.

4 — Johnny McKoin, Bastrop, knocked out Bobby Pooler in third round of scheduled 10 at Kallio's. LaSalle boys beat Tioga, Lake Providence girls beat Tioga, Winnsboro girls beat St. Charles Academy in state Class A cage quarter - finals; Simsboro beat Midland, 50-36, state Class B cage championship; Bastrop girls beat Jena, Neville girls beat Bossier, Natchitoches boys beat Neville, and Jonesboro-Hodge boys beat Bossier in "AA" cage quarter - finals.

5 — West Monroe girls beat Ouachita, 40-34, triple-A playoff. Ann McDonald, Betty Hemphill and King Trousdale, Neville; Carol Shipp and Mary Welch, Ouachita, and Ruth Gilbert, West Monroe, named to All-Twin Cities girls basketball team.

6 — Roy Nash, Monroe, named captain of Louisiana Tech golf team; Bo-Dick Smith, halfback, named most valuable of '57 at Bernice High.

7 — West Monroe girls beat Istrouma in triple-A playoff; Franklin boys beat LaSalle, St. Vincent girls beat Lake Providence, and Winnsboro girls beat Amite in Class A semi-finals; Neville girls beat Eunice, Bastrop girls beat Hammond, and Natchitoches boys beat Jonesboro-Hodge in double-A cage semi-finals.

9 — Jackie Moreland, Louisiana Tech, named GSC basketball scoring champion.

10 — Eddie Harelson, Bastrop coach, takes Jennings coaching post. Gene Derveloy named Bastrop coach.

11 — Coach Devone Payne of Northeast State enters hospital for check-up of abdominal ailment; Neville girls beat Bastrop, 42-31, for state double-A cage crown; Terrebonne beats Ouachita, 43-42, triple-A semi-final; Clarence Cook, Bastrop middleweight, suspended 90 days by Louisiana Boxing Commission for his "performance against Tony Dupas" in New Orleans fight March 10; Winnsboro girls beat Catholic of Donaldsonville, 46-31, for state "A" cage crown.

12 -- Charley Sturdivant elected president of Caldwell Wildlife Unit at reorganization in Columbia; David McKenzie reelected president of Northeast Louisiana Basketball Officials Association.

13 — Clayton Schrock elected president of West Carroll Sportsman's Club in reorganization at Oak Grove.

14 — West Monroe girls defeat Terrebonne of Houma for state triple-A basketball championship; Harry "Red" Rushing named captain of Northeast baseball team.

15 — Northeast's Coach Payne undergoes operation for abdominal ailment.

20 -- Coach Devone Payne of Northeast State died at Wright-Bendel Clinic, at 9:40 a.m.

22 — Shelby Aulds, West Monroe, and Lanny Johnson and Billy Roach, Ouachita, named on all - District 1-AAA cage team; Eros beat King's Ranch of Monroe for Calhoun Independent cage tourney title; Kenneth Holt and Louis Whitfield win annual One-Day Four-Ball Golf Tournament at Highland Park Country Club.

APRIL

5—Ralph Marionneaux named city softball commissioner by the Monroe Recreation department; L. J. Fox, league president, announces El Dorado, Ark., admitted to Big Eight Baseball League.

6—Stock car racing opens second season at Twin City Speedway, Royce Whitlock, 1957 champ, wins opening feature.

7—Vincent Danna Wins city ping pong championship, Scotty Barron in junior ping pong winner; Promoter Gus Kallio admitted to hospital, condition "not serious."

10—West Monroe High baseball club plays first game on new campus diamond, beats Bolton, 6-5; Mickey McGuffey fans 21 in hurling no-hit win for Enterprise High over Harrisonburg, 8-3.

12—Neville's Joe Cage throws javelin 179'10½" for new high school record at Southwestern Relays.

15—Melvin Silmon hurls no-hitter as Farmerville beats Winnfield High, 6-2.

17—Bob Region elected president of Macon Ridge Wildlife Club organized at Delhi.

18—Mangham High wins Class B track and field crown at Louisiana Central Rally; Joe Cage's 196'11" javelin toss sets national high school record for a sophomore and wins event at Northwestern Relays; George Abbott, Jonesboro-Hodge, runs Louisiana's fastest prep mile (4:30.5) at same relays.

19—Ed Harper beats H. C. Menuet 1 up in finals of 10th annual Haas Memorial Handicap Golf Tournament at Bayou DeSiard Country Club.

21—Neville beat Ruston, 1-0, to clinch 2-AA baseball title on Fred Southerland's 3-hitter (John Porter hurled 1-hitter in heartbreaking loss); Dickie Crowe assigned to Columbus, Ga., of South Atlantic League by Dodgers.

23—Darrell Boothe pitched 11-0 no-hit victory for Harrisonburg over Monterey High; Mrs. Clyde Nash wins medal for Ladies Twin City Golf Championship at Highland Park.

24—Jim Mangum, Shreveport, shoots 69 for medal in Louisiana Amateur Golf Championships at Bayou DeSiard Country Club; Southside High (Class C), Mangham (2-B) and Plain Dealing (1-B) win district titles in track and field at Louisiana Tech; Jack Givens elected president of reorganized Franklin Wildlife Unit at Winnsboro.

25—Tallulah wins 2-A track title; Neville's golf team of Joe Thomas, Steve Henry, Howard John and Max Pennington second to Byrd in north Louisiana district tournament.

27—Roy Nash, Monroe, shoots par 70 to win Louisiana amateur golf title in eight - man medal play final forced by rains that spiked match play at quarter-final level.

30—Rayville High, 2-A baseball champs, pass bi-district on forfeit.

MAY

2—Neville beat Bossier, 2-0, state semi-final baseball playoff; Joe Cage, Neville, hurls javelin 202'5" for state record "all classes" in state track meet.

3—Rains spoil playoff so Lisbon "beats" Marion flip of coin for north Louisiana baseball tite, Mer Rouge third on forfeit from Oak Ridge and all three qualified for state tournament.

5—Northeast trackmen beat Louisiana Tech, 71-70, in first intercollegiate track and field meet ever held in Monroe, win came on dropped baton incident that enabled Northeast to win final event, mile relay.

6—Byrd beat West Monroe, 4-2, for 1-AAA baseball crown.

7—Fred Southerland's 2-hitter beats Hahnville, 5-3, as Neville wins state double-A baseball opener.

9—Neville beats Hanville, 2-1, on Louis Kincaid 3-hitter to claim double-A title; Joe Thomas, Neville, runner-up to Dick Myer, University High of Baton Rouge, for state prep golf championship; Tech track teams wins Junior SAAU meet in which Joe Cage, Neville, set 206'3" javelin mark, Jim Sturdivant, Tech, set 34.1 record 220 low hurdles, and Russell Lewis, Tech, set 1:50.1 mark in 220 dash; Mrs. Clyde Nash beat Ann Hayes 4 and 3 in finals Twin City Ladies Golf Tournament.

10—Louisiana Tech wins Senior SAAU track meet, Northeast State second as Dave Styron runs record 22.8 in 220 low hurdles, and Robert Dunbar, Brooke Army Medial Center, former Tech athlete, sets meet mile record of 4:18.9.

13—Fred Southerland, Neville, accepts LSU baseball scholarship.

14—Bill Brasher, 15-year-old Marion High pitcher, never beaten in two years of prep baseball, hurls 17 win of high school career to beat Forest Hill, 15-5, in state Class C championship finals.

15—Louisiana Tech beat SLI in double header, 10-7 and 16-3, clinch GSC baseball championship.

16—Roy Nash, La. Tech captain, shoots 54-hole 211 to win GSC golf championship at Lafayette.

17—McNeese's 81 points beats Northwestern (80½) in GSC track meet. Northeast third with 70 as Styron twins, Dave and Don, steal show with 30 points between them. Dave Styron top performer of meet; Ike McMullen and Gary Huckabay, Northeast, and Jesse Mercer, Jim Orton, Wade Scott of La. Tech, named to coaches' All-GSC baseball club.

18—George R. Perry, Ferriday, re-elected state director Little Boys Baseball; knee injury puts Dickie Crowe on disabled list of Columbus, Ga., club, returns here for operation.

21—Jim Orton, La. Tech, named GSC batting champion.

24—Joe Cage, Neville (javelin), and Earl Wright, Ruston (880 run), on Louisiana Sports Writers Association all-state track-field team; Northeast names third baseman Gary Huckabay most valuable player, and Ike McMullin club bat champ with .411 average; Shelby Aulds, Jerry Stovall, Kelton Bacon, Robert Perkins of West Monroe, and Lanny Johnson, Ouachita, named to all-district 1-AAA baseball team; Ed Watkins medalist with 70 Municipal Amateur Golf meet.

25—Clyde Nash beat Sped Bancroft 1 up for Municipal Amateur title.

27—Paul Kirkpatrick resigns as Wisner High coach to take post at Texarkana, Ark., High.

30—Dave Styron named Northeast's most valuable trackman, pole vaulter Gene Hagan elected captain of team.

JUNE

1—H. P. Childress, Vicksburg and Chicago, beat Roy Nash, 6 and 4, in Tallulah Golf Tournament finals.

4—John O'Conner, Rayville, takes Northeast athletic scholarship.

5—Louis Kincaid, Neville, gets baseball scholarship to Northeast; Berry Hinton, La. Tech, named GSC baseball coach-of-year by Louisiana Sports Writers Association; Huckabay, McMullen, James Mock, Northeast, and Orton, Scott, Jesse Mercer, Tech, on writers' All-GSC baseball team.

6—Monroe Speed Bowl opened by A. J. Whitlock for first stock car races.

7—Lou Hartzog, Northeast, and Wayne Hanson, McNeese, tie for GSC track coach-of-year honors in LSWA ballot. King Stubbs wins Jaycee junior tennis title of Monroe.

10—Eddie McGowen, Ouachita High's four-sport athlete, named Twin Cities outstanding prep athlete of 1957-58 school year.

18—Joe Thomas district Jaycee junior golf champ.

24—Johnny McKoin, Bastrop welter, earns split 10-round decision over Al Boudreaux, Westwego.

25—Lyle Dorsey, Northeast outfielder-pitcher, signed by Atley Donald to New York Yankees contract and sent to Karney, Neb., of Nebraska State League.

27—West Monroe High holds open house for new football stadium.

JULY

1—Jack C. Rowan named head football coach and athletic director at Northeast State.

6—"Butch" Baird, Beaumont, Tex., shoots 54-hole 219 to beat Roy Nash's 221 for Kraft Paper Golf championship at Bastrop.

8—Big Eight League All-Stars beat Minden, 6-3.

13—Little Eight All-Stars beat Downsville, 5-4.

14—W. E. Person, Ferriday, elected president reorganized Concordia Wildlife Federation.

18—Ruston's James Contractors beat Monroe's Brown-Rivers-Scogin, 10-6, opener Fifth District Legion Junior baseball finals.

19—Ruston beats Monroe, 9-7, district Legion Junior championship.

25—New Orleans Recreation Department Nationals beat NORD Americans, 5-3, state Babe Ruth League finals at Tallulah.

28—West Monroe Southside beat West Monroe Northside, 2-1, district Little Boys title; Ruston Legion beat Shreveport 7-Up, 5-4, to clinch bi-district title; Judson Warren named Crowville High coach as Oliver Poole takes year's leave of absence.

29—Monroe Northside beat Barksdale Field, 10-5, north Louisiana district Little League finals; Jim Coats, Neville High assistant coach, becomes backfield coach at Northeast.

30—Winnsboro beat Rayville, 8-7, district Little Boys finals at Delhi.

AUGUST

1—Willie Ragan, Neville, gets athletic scholarship to Northeast; Bossier City beat Monroe, 10-1, state and regional VFW Teener tourney finals.

2—Ward Seven of Jefferson beat Monroe, 8-7, state Little League title; Ruston beat Alexandria, 3-2, state semi-final Legion Junior series opener.

4—Ruston beat Alexandria, 5-0, on John Porter's 5-hitter to win Legion series.

7—Richland Parish All-Stars beat Monroe, 4-2, on Larry McDonald's 3-hitter in finals of district Dixie League tourney at Rayville.

8—Clarence Cook and Johnny McKoin, both of Bastrop, won first round knockouts over Tommy Walker, Ohio, and Johnny Guberra, Texas, respectively on Cotton Festival card at Bastrop.

9—Tommy Wells, Bastrop's Big Eight League pitcher, signs Los Angeles Dodger contract, assigned to St. Paul, Minn.; Buddy Lancaster succeeds resigned Ronald Dry as coach of Block High, Jonesville; West Monroe beat Alexandria, 22-3, state Little Boys finals at Ferriday.

11—New Orleans Perfectos beat Ruston, 12-6, state Legion baseball series opener; First Baptist of West Monroe beat First Baptists of Monroe, 5-4 finals district softball tournament.

13—New Orleans beat Ruston, 10-5, state Legion Junior championship.

15—Bossier City beat Lenoir, N. C., 6-0, National Teener tourney finals at Hershey, Pa.

16—Richland All-Stars beat Bossier City, 8-4, state Dixie League championship on Larry McDonald 4-hitter.

18—Lakeland, Fla., beat West Monroe, 9-5, in double elimination Little Boys Dixie Series at Columbus, Miss.

19—West Monroe beat Columbia, S.C., 7-2, Dixie Series.

20—West Monroe beat Columbus Miss., 7-1, on Ray Alexander's one-hitter in Dixie Series; Minden beat Bernice, 4-3, for 2-1 edge in Big Eight's championship finals (other scheduled games never played).

21—West Monroe beat Clarksdale, Miss., 9-1, but lost to Birmingham, Ala., 5-1, to settle for third place in Dixie Series.

24—Bobby Turnage, West Monroe, won Class B 66-mile Monroe Marathon for outboard boats on Ouachita river. Sandy Ingram, Leland, Miss., won Class D, Buford Talbert won D-1.

27—Speed Bancroft beat Jackie Rivers, 5 and 4, for club championship at Bayou DeSiard Country Club.

28—Al Boudreaux knocked out Rocky Starleigh in ninth and Johnny Espinia decisioned Johnny McKoin on Bastrop card.

30—Tommy Wells, Bastrop, outstanding pitcher, Allen Koch, Homer, most valuable player, and Jack Booth, Bernice, batting champion of Big Eight League.

SEPTEMBER

1—Tommy Wulff, New Orleans, beat M. C. Methvin, Little Rock, Ark., 2 and 1, in finals of Cotton States Invitational Golf Tournament here.

4—Bernice challenges Minden claim to Big Eight title, maintaining Minden "forfeited" scheduled games four and five, giving Bernice championship. Ouachita opens new football stadium with 13-7 win over Homer.

5—West Monroe High beat Neville, 7-0, first official game in West Monroe's new grid stadium.

7—Ricky Futch, 13, West Monroe, wins Woodmen of World Soapbox Derby on Ouachita levee.

10—Ouachita police jury outlaws hunting in parish without premmission from landowners.

12—Clarence Cook stops Danny Russo, New York, in fourth, and Al Boudreaux TKO's Mickey Moore, Atlanta, Ga., in 7th at Bastrop.

20—Northeast gridders beat Stephen F. Austin College, 14-12, to win first game of season for new coach Rowan.

27—Little Boys Baseball League headquarters at North Charleston, S. C., officially approves two Dixie Series records for Charley Van Zile, West Monroe — six runs in five games and four RBI's in one game.

29—Arnold Kilpatrick, Northeast, GSC president, named to research committee of National Association of Intercollegiate Athletics.

OCTOBER

5—Mrs. J. H. Henderson, Alexandria, won low gross, and Mrs. C. B. McMahan, Monroe, won low net in annual Helen Sherrouse Memorial Golf Tournament at Bayou DeSiard.

7—Clarence Cook decisioned Al Andrews, Superior, Wis., in ten rounds at Bastrop.

8—Ouachita police jury amends firearms and hunting law requiring hunters to obtain permission from landowners of all fenced, posted on land that has been cultivated in "the last" year. Permission is required on cultivated lands whether fenced, posted or not. Illegal to discharge firearms within 300 yards of any dwelling.

9—Ouachita Parish High fined $50 and put on one year probation effective from Oct. 1, 1958, in Louisiana High School Athletic Association action as result of reported conduct involving member of Ouachita coaching staff and a game official at Pineville football game September 26.

10—Northeast State honors Coach Devone Payne in special memorial service; Neville clinches 2-AA football title with 26-12 defeat of Ruston.

12—Mrs. Clyde Nash beat Mrs. C. B. McMahan, 5 and 4, for ladies club golf championship at Bayou DeSiard Country Club.

NOVEMBER

1—Northwestern State spoils six-game winning streak for Northeast in 12-6 rout.

4—Al Boudreaux scored TKO over Don "Mickey" Moore, Atlanta, Ga., at Kallio's.

7—Tallulah clinches 2-A gird title with 33-7 defeat of Ferriday; Fair Park nailed down 1-AAA grid throne in 13-7 defeat of West Monroe.

8—Quitman boys, Winnfield girls win Chatham cage meet.

12—Promoter Gus Kallio resting well after suffering mild stroke.

13—Holly Ridge beat Southside of Monroe, 27-0, to clinch 2-B football crown.

15—Spearsville boys, Linville girls win Downsville cage meet.

16—Bill Jones shot 54-hole total of 220 to beat Roy Nash's 223 for Twin City Golf Championship at Highland.

17—Crowville High, unbeaten in district 3-B but tied 7-7 by Wisner, declared district champion in committee ruling.

18—Clarence Cook knocked out Johnny Miler, St. Paul, Minn., and Al Boudreaux TKO'd Eddie Dukes, Birmingham, Ala., both in second round at Kallio's.

22—Louisiana Tech defeats Northeast, 16-21, to grab share of GSC football championship with Northwestern State; Neville boys, Calhoun girls win Eros cage meet.

27—Tallulah beat Bunkie, 22-6, to reach finals in Class A state championship football race.

28—Holly Ridge beat Plain Dealing, 13-6, bi-district Class B playoff.

DECEMBER

2—Charles Tolar, Northwestern State, on second team, and Joe Driskill, Northeast, on third team of Associated Press Little All - American football.

5 — Northeast, McNeese in 36-36 tie for Gulf States cross country championship. Lynn Chisholm, McNeese, nips Buddy Eiland, Northeast, for individual cross country title. Northeast won nine, tied one, and lost one in 11 cross country events, and Eiland won eight out of 11 races; Neville beat Springhill, 28-7, double-A grid playoff; Holly Ridge beat Crowville, 14-6, regional "B" playoff.

6 — Spearsville boys, Farmerville girls win Marion cage meet; Forest boys, West Monroe girls win Bastrop cage event; Fort Necessity boys, Ogden girls win Fort Necessity basketball tourney.

7 — Jerry Stovall, West Monroe halfback, accepts LSU athletic scholarship.

12 — Tallulah won state Class A grid title, beat St. Francis of Houma, 32-7; Neville beat Natchitoches, 20-13, state double-A semi-final grid playoff; Holly Ridge beat Oberlin, 7-6, Class B grid semi-final; Clarence Richard, Block of Jonesville fullback, takes LSU scholarship; Jena boys, Ogden girls win Sicily Island cage meet; Neville boys, Winnsboro girls win Neville cage tourney; Holly Ridge girls, Baskin boys take Baskin cage meet; LaSalle of Olla won Winnfield Boys Invitational tourney; Joe Driskill and Everette Reynolds, Northeast, and Henry Deloney, Charles Stewart, and Paul Hynes, Louisiana Tech, named to sports writers All - Gulf States football team; Gus Kallio announces August Baumgartner is buying wrestling franchise and will be new promoter here in 1959.

14 — Danny Neumann, Tallulah's all-state fullback, accepts LSU scholarship.

16 — Clarence Cook decisioned All Boudreaux in ten rounds at Kallio's.

19 — Reserve beat Neville, 25-14, state double-A football title; Greensburg beat Holly Ridge, 12-6, state Class B grid crown.

20 — Halfback Gene Howard and tackle Ross Nolan, Neville High, get Northeast athletic scholarships; Pioneer girls, Fort Necessity boys win Mangham cage meet; West Monroe boys, Calhoun girls win Calhoun cage event; Spearsville boys, Farmerville girls victors in Farmerville basketball tourney.

21 — Danny Neumann, Tallulah High fullback, on All - Southern high school team; Davis Love, El Dorado, Ark., shoots nine-under-par 54-hole total of 207 to win Twin City Open in West Monroe by two strokes.

22 — J. W. "Red" Brodnax, Bastrop member of LSU's unbeaten football team, named winner of Swede Nelson award for sportsmanship given by Gridiron Club of Boston, Mass.

27 — Northeast's Jack Rowan named football "coach of year" in GSC by Louisiana sports writers; athletic scholarships awarded by Northeast to Marvin McManus and Wayne Reddick, Holly Ridge, and Garland Kyle, Delhi.

28 — Louisiana's only winner in Sugar Bowl track scored by Northeast mile relay team of Dave Styron, Don Styron, Jim Mouser, and Dick Hayes running as Northeast Club.

29 — Billy Foster, Tallulah, takes Northeast athletic scholarship.

30 — Lamar Tech beat Northeast, 77-75, finals of Northeast Christmas Basketball Tournament.

31 — Louisiana Tech beat VPI, 71-66, finals of Gulf South Basketball meet.

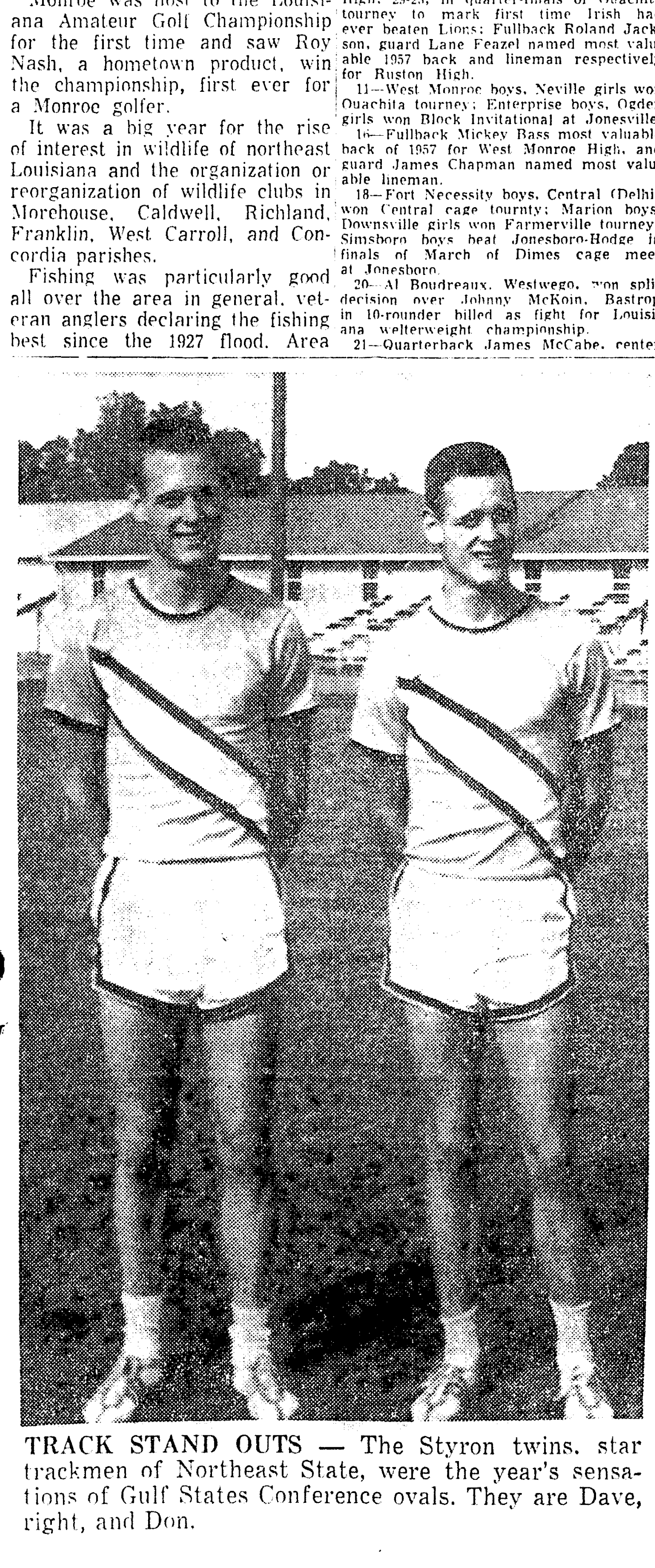

TRACK STAND OUTS — The Styron twins, star trackmen of Northeast State, were the year's sensations of Gulf States Conference ovals. They are Dave, right, and Don.

2ND STRAIGHT—Royce Earl Whitlock (above) ruled Twin Cities stock car racing for the second straight year.

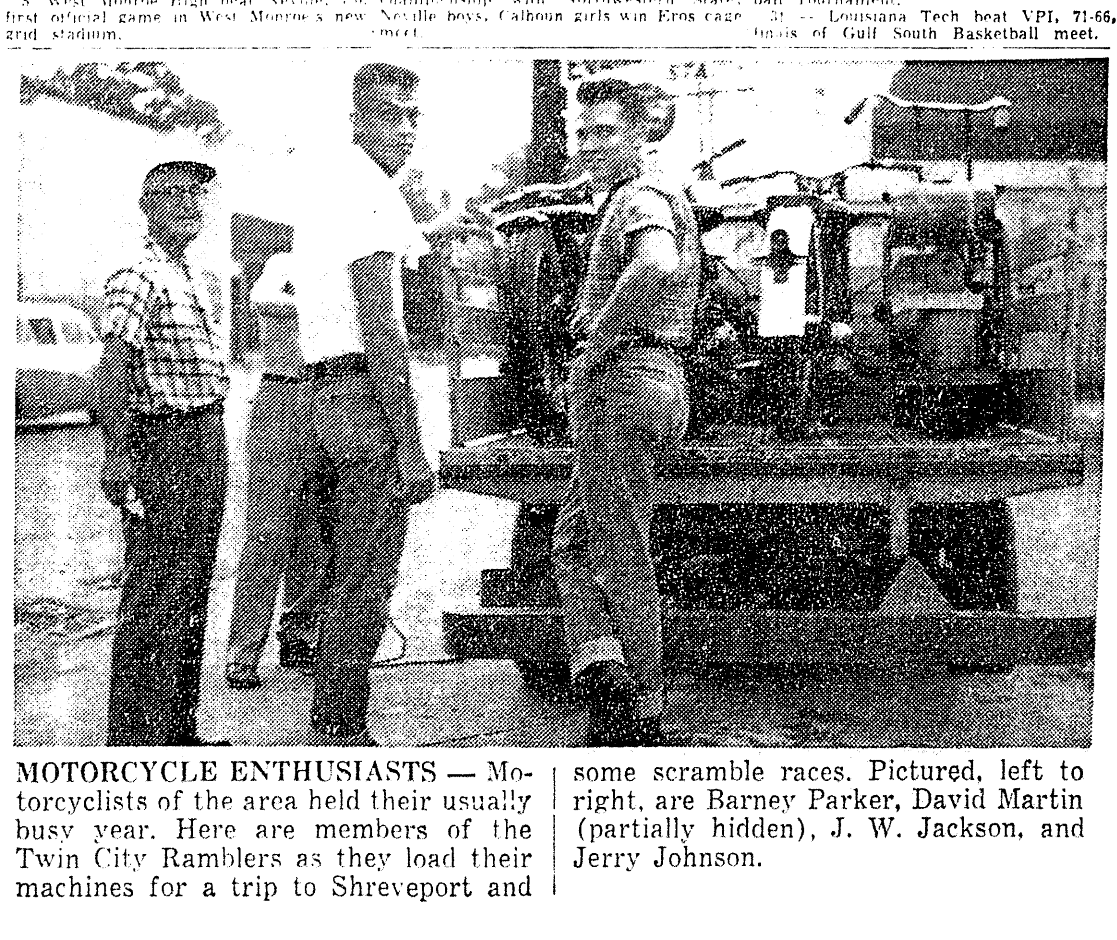

MOTORCYCLE ENTHUSIASTS — Motorcycle enthusiasts of the area held their usually busy year. Here are members of the Twin City Ramblers as they load their machines for a trip to Shreveport and some scramble races. Pictured, left to right, are Barney Parker, David Martin (partially hidden), J. W. Jackson, and Jerry Johnson.

Area Sports Parade For '58 Passes In Review

COTTON STATES CHAMP — Tommy Wulff, right, of New Orleans, is pictured as he accepted the championship trophy of the Cotton States Invitational Golf Tournament from tourney chairman Foster Wallace.

STATE CHAMP — Roy Nash of Monroe and captain of the Louisiana Tech golf team, became northeast Louisiana's first winner of the state amateur golf crown.

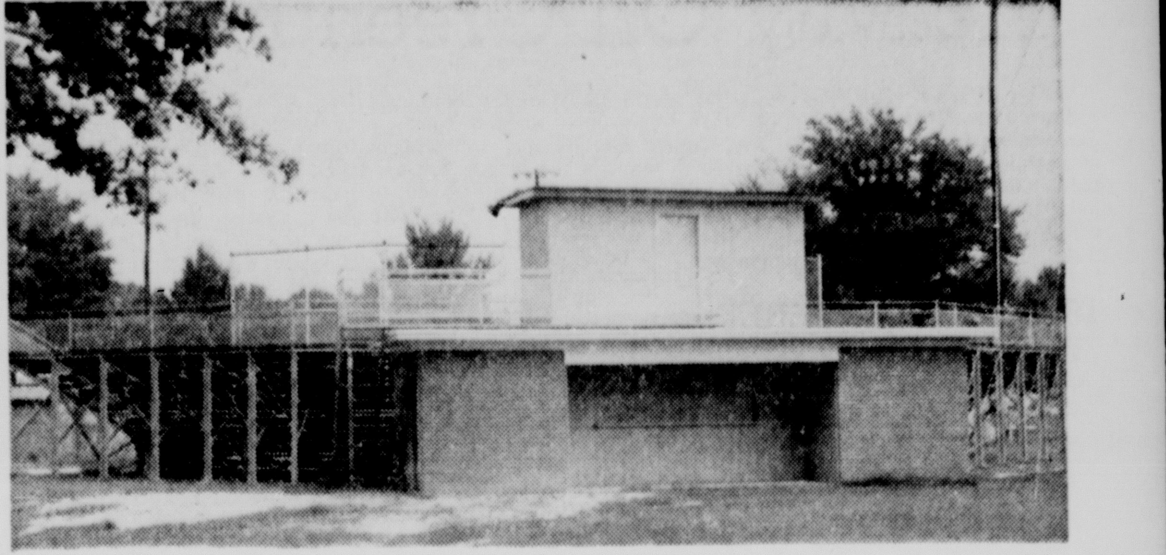

BENDEL MEMORIAL — Here's the almost completed Bendel Memorial Stadium, built for Little League baseball as a memorial to Dr. William L. Bendel Sr., who died last February. Friends of Dr. Bendel contributed to the building fund of which $7,706.38 has been spent building the grandstand; $2,718.05 for lights and lamps for the field, wire and equipment for the press box, and rest rooms; $914.41 for the fence and backstop; $141.25 for fill dirt on the field; $2,526.96 for materials and labor for concession stand, press box, and rest rooms; $101.80 for a public address system for a total expenditure of $14,108.85 from the $14,166.22 donated. Some additional work is yet to be done, and it is estimated that $700 more will be needed to finish the job. Little Leaguers plan to dedicate the park this summer.

ROWAN TAKES OVER — Jack Rowan, center, is serving his first year as head football coach and athletic director at Northeast State. He's pictured here at a meeting with the members of his staff soon after he took over his duties last summer. Left to right are Lew Hartzog, track coach; Bob DeMoss, line coach; Rowan; Lenny Fant, basketball coach; and George Luffy, end coach. Jim Coats later left Neville High to become Rowan's backfield coach.

Sports activity was plentiful as usual for northeast Louisiana during 1958. The folks who frequently bemoan "there's nothing going on," just aren't sports fans, for there's just about always something cooking in the area athletic and outdoor kitchens.

But 1958 had its sadnesses—not because your favorite team may have lost but because of losses in death of two leading figures. Dr. William L. Bendel Sr. died on February 10, and Coach Devone Payne of Northeast State College died on March 20.

Dr. Bendel was president of the Northeast Louisiana Football Officials Association which he helped organize, he had served as an area game official for over 30 years, was president and an organizer of Monroe Little League, Inc., and had been a friend to area athletes since the 1920s, giving free medical services to athletes injured in games or practice. Friends of Dr. Bendel supported a drive for funds to build a Little League park in his memory. The park is due for dedication next season.

Coach Payne had completed spring football practice for the Northeast Indians when he entered a hospital and his death followed. He had been a prep athlete at Crowville, coached high school athletics at Gilbert, Winnsboro, Ouachita and Neville of Monroe and at Tallulah, and was coach and athletic director one year at Louisiana College before taking the Northeast job.

Jack Rowan, former Byrd High coach of Shreveport and assistant to Jack Clayton at Northwestern State, was named to succeed Coach Payne at Northeast on July 1. Rowan saw his Indians get away to a fast start in which they won six straight and earned recognition in small college rankings before they were stopped by Northwestern and ended the season with a 6-3 record.

Some individual standouts of the year included Bill Brasher, Marion; Joe Cage, Neville of Monroe; the Styron twins, Dave and Don, of the Northeast track team; and Royce Earl Whitlock, the stock car racer.

Brasher, a 15-year-old unbeaten in two years of high school pitching, won the 17th straight of his prep career when he hurled Marion High to victory in the Class C championship baseball game.

Cage, a sophomore sensation at Neville, shattered various meet, state, and AAU javelin records.

The Styron brothers brought new interest to Northeast track and field and accounted for 30 points between them in driving Northeast to third place in the GSC meet at which Dave was named outstanding individual performer.

Whitlock, for the second straight year, was recognized as champion stock car racer on Twin Cities tracks, rarely losing during the season that saw the Monroe Speed Bowl join Twin City Speedway of West Monroe as a stock car oval.

The year's sympathy for heartbreak goes to Russell Lewis of Louisiana Tech. The Bulldogs were leading Northeast, 70-66, when the mile relay came up as the closing event for the first intercollegiate track and field meet ever held in Monroe. Lewis was about to pass Northeast's Gene Heaston on the third lap when he suddenly dropped his baton. The five points picked up with the win gave Northeast a 71-70 win.

Monroe was host to the Louisiana Amateur Golf Championship for the first time and saw Roy Nash, a hometown product, win the championship, first ever for a Monroe golfer.

It was a big year for the rise of interest in wildlife of northeast Louisiana and the organization or reorganization of wildlife clubs in Morehouse, Caldwell, Richland, Franklin, West Carroll, and Concordia parishes.

Fishing was particularly good all over the area in general, veteran anglers declaring the fishing best since the 1927 flood. Area high waters during the spring were credited with helping the fishing, particularly since the "fall" as the waters began receding was very slow.

However, the rains that helped fishing and boosted flood waters in April and May played havoc with high schools, college, and American Legion Junior baseball schedules during the period.

Joe Knighten's West Monroe Athletic Club, catering to amateur boxers, was a year old in August, and his boxers put on several inter-club shows during the year along with a full season of high school and college athletics in all branches of endeavor, plus weekly stock car racing during the summer, and a mass of softball and baseball games in various amateur circuits. Little League, Dixie League, Little Boys, Teener, American Legion Junior, and Rebel League enjoyed a big year for boys from eight to 17. The Monroe Recreation department, as usual, had its great assortment of softball and basketball leagues in operation, and bowling had another big season at Monroe Bowling Center. A new bowling establishment of 24 lanes was added to the area sports scenery here.

Here's a chronological report of the area's major sports news for 1958:

JANUARY

1—Gendarme, pointer owned by Mrs. Boots Garnier, Bastrop, won Southern Field Trials Birdddog Championship at Amite.

4—Bonita boys, Forest girls won Oak Grove basketball tourney; Winnsboro girls, Centerville boys won Tournament of Pines at Olla.

8—Johnny Robertson, Ferriday high football coach, promoted to principal of Ferriday Junior High; Walter Stampler, Vidalia coach, promoted principal Vidalia; Doug Watkins succeeds Robertson as Bulldog coach; Dan Chase succeeds Stampler as Viking coach.

10—St. Matthew's cagers upset Ouachita High, 29-23, in quarter-finals of Ouachita tourney to mark first time Irish had ever beaten Lions; Fullback Roland Jackson, guard Lane Feazel named most valuable 1957 back and lineman respectively for Ruston High.

11—West Monroe boys, Neville girls won Ouachita tourney; Enterprise boys, Ogden girls won Block Invitational at Jonesville.

16—Fullback Mickey Bass most valuable back of 1957 for West Monroe High, and guard James Chapman named most valuable lineman.

18—Fort Necessity boys, Central (Delhi) won Central cage tournty; Marion boys, Downsville girls won Farmerville tourney; Simsboro boys beat Jonesboro-Hodge in finals of March of Dimes cage meet at Jonesboro.

20—Al Boudreaux, Westwego, won split decision over Johnny McKoin, Bastrop in 10-rounder billed as fight for Louisiana welterweight championship.

21—Quarterback James McCabe, center Charles Stewart, and guard Allen Stough named to tri-captain 1958 Louisiana Tech football team; Billy Bond and Joel Thomas named most valuable back and linemen respectively of '57 Louisiana Tech gridders.

23—David Kirtley and Billy Roach get sportsmanship and best lineman awards, top trophies at Ouachita High banquet honoring 1957 gridders.

24—Dickie Crowe, ex-Ouachita all-state gridder, signs baseball contract with Los Angeles Dodgers, assigned to Green Bay, Wis., of Three-I League.

25—Woody Boyles named Oak Grove football coach; Ogden girls, Pleasant Hill boys win Harrisonburg cage meet; Lake Providence girls, Fort Necessity boys in Lake Providence cage event.

28—Bob Downing succeeds A. S. Tidwell Jr. as president of Ouachita Unit of Louisiana Wildlife Federation.

FEBRUARY

1—West Monroe boys, Neville girls win West Monroe cage meet; Ferriday boys, Ogden girls win Ferriday tourney; Oak Grove boys, Lake Providence girls win Holly Ridge meet; LaSalle boys, Enterprise girls take Enterprise tourney; Dean Wiggins named most valuable 1957 gridder at Sicily Island; T. H. Waters presents state '57 Class A football championship trophy to Tallhlah Trojans; quarterback Simeon Wall named most valuable Tallulah player of '57.

6—Neville girls beat Bastrop, 43-32 to clinch district 2-AA basketball title; Nancy Smith hoops 41 points as West Monroe beats Ouachita girls to clinch district 1-AAA basketball title, Eros boys beat Dodson to clinch 6-C cage crown.

8—Fort Necessity boys, Central (Delhi) girls win Gilbert tourney; Grayson boys, Kelly girls win Columbia meet.

9—Coach Devone Payne calls 50 prospective gridders for spring practice at Northeast State.

10—Dr. W. L. Bendel Sr. died suddenly at 7:30 p.m. He was president of Monroe Little League, Inc., president of the Northeast Louisiana Football Officials Association, long affiliated with athletics of the area and active in civic work; Clarence Cook, Bastrop middleweight, was fourth round TKO victim of Clive Stewart at Sydney, Australia.

11—Barney Atkins named most valuable "senior back" of '57 for Block gridders of Jonesville.

12—Ouachita police jury gives Ouachita Fish and Game Commission control of all commercial fishing in Cheniere lake; Ralph Boyd named to succeed Gene Southern (entered military service) as Newellton High coach.

13—Quitman beat Downsville for 3-B girls cage title.

14—Neville beat Ruston for second place in 2-AA boys cage race after Jonesboro Hodge clinched first with defeat of Bastrop; Marion boys beat Summerfield for 5-C cage crown.

15—Central girls beat Start and Mer Rouge boys beat Central for 7-C cage titles; Grayson boys, Crowville girls clinch 5-B titles; Delhi girls, Forest boys win 4-B crowns; Fort Necessity boys, Ogden girls are 8-C champions; LaSalle boys, Farmerville girls win 1-A tournament at Ruston.

17—Al Boudreaux knocked out Sonny Sehon fourth round, and Johnny McKoin knocked out Curt Woolwine in fourth of boxing features at Kallo's Arena; Ogden girls beat Start, Central girls beat Enterprise in Class C bi-district.

18 — Ouachita boys beat Byrd, 60-53, to clinch 1-AAA cage championship; bi-district eliminations saw Crowville girls beat Pollock, Simsboro boys beat Holly Ridge, Grayson boys beat Colfax, Forest boys beat Dubach, Delhi girls beat Downsville, Dry Prong boys beat Columbia, and Pioneer girls beat Quitman in Class B, and Fort Necessity boys beat Central, Marion boys beat Georgetown, and Summerfield boys beat Eros in Class C.

19 — Saul Adler named President of Monroe Little League, Inc.

21 — Regional basketball playoffs saw Forest boys beat Ringgold and Simsboro boys beat Doyline in Class B, and Fort Necessity boys beat Summerfield, Ogden girls beat Weston, Central girls beat Lisbon, and Enterprise boys beat Marion in Class C.

22 — Herbert H. Holliman of Ouachita named Twin Cities basketball coach of the year by Jaycees. All - Twin Cities Jaycee prep team named as Fred Southerland and Francis Genusa, Neville; Lanny Johnson and Billy Roach, Ouachita; and Shelby Aulds, West Monroe. Oak Grove boys, Lake Providence girls win 1-A basketball title tournaments.

24 — Central girls end Negreet's three-year reign as state Class C cage champs in state quarter - final playoff; Ralph Fields named president of West Monroe's new Rebel Baseball League for boys.

25 — Simsboro boys beat Florien in Class B sectional; Fort Necessity boys beaten by Pleasant Hill in state Class C quarter - final; Winnsboro girls beat Winnfield in Class A bi - district; Ogden girls beat Bienville in "C" semi-final.

25 — Friends of Dr. W. L. Bendel Sr. launch drive for fund to build Little League baseball park as memorial to the doctor.

27 — Oak Grove boys beat Winnfield, LaSalle boys beat Winnsboro in Class A bi-district cage play; Jena girls beat Springhill in "AA" bi-district.

28 — Northeast ends basketball season in 79-64 loss to Louisiana Tech for 8-15 season record and 1-9 Gulf States Conference record; Simsboro boys beat Simmesport in "B" state semi-final; French Settlement girls beat Central (Delhi) in "C" cage state semi-finals.

MARCH

1 — Ferriday boys, Newellton girls win Tri - Parish Basketball Tournament.

3 — De La Salle of New Orleans beat Ouachita, 73-49, state triple-A cage playoff; Northwestern beat Louisiana Tech in overtime to grab share of GSC cage title with McNeese.

4 — Johnny McKoin, Bastrop, knocked out Bobby Pooler in third round of scheduled 10 at Kallio's. LaSalle boys beat Tioga, Lake Providence girls beat Tioga, Winnsboro girls beat St. Charles Academy in state Class A cage quarter - finals; Simsboro beat Midland, 50-36, state Class B cage championship; Bastrop girls beat Jena, Neville girls beat Bossier, Natchitoches boys beat Neville, and Jonesboro-Hodge boys beat Bossier in "AA" cage quarter - finals.

5 — West Monroe girls beat Ouachita, 40-34, triple-A playoff. Ann McDonald, Betty Hemphill and King Trousdale, Neville; Carol Shipp and Mary Welch, Ouachita, and Ruth Gilbert, West Monroe, named to All-Twin Cities girls basketball team.

6 — Roy Nash, Monroe, named captain of Louisiana Tech golf team; Bo-Dick Smith, halfback, named most valuable of '57 at Bernice High.

7 — West Monroe girls beat Istrouma in triple-A playoff; Franklin boys beat LaSalle, St. Vincent girls beat Lake Providence, and Winnsboro girls beat Amite in Class A semi-finals; Neville girls beat Eunice, Bastrop girls beat Hammond, and Natchitoches boys beat Jonesboro-Hodge in double-A cage semi-finals.

9 — Jackie Moreland, Louisiana Tech, named GSC basketball scoring champion.

10 — Eddie Harelson, Bastrop coach, takes Jennings coaching post. Gene Derveloy named Bastrop coach.

11 — Coach Devone Payne of Northeast State enters hospital for check-up of abdominal ailment; Neville girls beat Bastrop, 42-31, for state double-A cage crown; Terrebonne beats Ouachita, 43-42, triple-A semi-final; Clarence Cook, Bastrop middleweight, suspended 90 days by Louisiana Boxing Commission for his "performance against Tony Dupas" in New Orleans fight March 10; Winnsboro girls beat Catholic of Donaldsonville, 46-31, for state "A" cage crown.

12 — Charley Sturdivant elected president of Caldwell Wildlife Unit at reorganization in Columbia; David McKenzie reelected president of Northeast Louisiana Basketball Officials Association.

13 — Clayton Schrock elected president of West Carroll Sportsman's Club in reorganization at Oak Grove.

14 — West Monroe girls defeat Terrebonne of Houma for state triple-A basketball championship; Harry "Red" Rushing named captain of Northeast baseball team.

15 — Northeast's Coach Payne undergoes operation for abdominal ailment.

20 — Coach Devone Payne of Northeast State died at Wright-Bendel Clinic, at 9:40 a.m.

22 — Shelby Aulds, West Monroe, and Lanny Johnson and Billy Roach, Ouachita, named on all - District 1-AAA cage team; Eros beat King's Ranch of Monroe for Calhoun Independent cage tourney title; Kenneth Holt and Louis Whitfield win annual One-Day Four-Ball Golf Tournament at Highland Park Country Club.

APRIL

5—Ralph Marionneaux named city softball commissioner by the Monroe Recreation department; L. J. Fox, league president, announces El Dorado, Ark., admitted to Big Eight Baseball League.

6—Stock car racing opens second season at Twin City Speedway, Royce Whitlock, 1957 champ, wins opening feature.

7—Vincent Danna Wins city ping pong championship, Scotty Barron in junior ping pong winner; Promoter Gus Kallio admitted to hospital, condition "not serious."

10—West Monroe High baseball club plays first game on new campus diamond, beats Bolton, 6-5; Mickey McGuffey fans 21 in hurling no-hit win for Enterprise High over Harrisonburg, 8-3.

12—Neville's Joe Cage throws javelin 179'10½" for new high school record at Southwestern Relays.

15—Melvin Silmon hurls no-hitter as Farmerville beats Winnfield High, 6-2.

17—Bob Region elected president of Macon Ridge Wildlife Club organized at Delhi.

18—Mangham High wins Class B track and field crown at Louisiana Central Rally; Joe Cage's 196'11" javelin toss sets national high school record for a sophomore and wins event at Northwestern Relays; George Abbott, Jonesboro-Hodge, runs Louisiana's fastest prep mile (4:30.5) at same relays.

19—Ed Harper beats H. C. Menuet 1 up in finals of 10th annual Haas Memorial Handicap Golf Tournament at Bayou DeSiard Country Club.

21—Neville beat Ruston, 1-0, to clinch 2-AA baseball title on Fred Southerland's 3-hitter (John Porter hurled 1-hitter in heartbreaking loss); Dickie Crowe assigned to Columbus, Ga., of South Atlantic League by Dodgers.

23—Darrell Boothe pitched 11-0 no-hit victory for Harrisonburg over Monterey High; Mrs. Clyde Nash wins medal for Ladies Twin City Golf Championship at Highland Park.

24—Jim Mangum, Shreveport, shoots 69 for medal in Louisiana Amateur Golf Championships at Bayou DeSiard Country Club; Southside High (Class C), Mangham (2-B) and Plain Dealing (1-B) win district titles in track and field at Louisiana Tech; Jack Givens elected president of reorganized Franklin Wildlife Unit at Winnsboro.

25—Tallulah wins 2-A track title; Neville's golf team of Joe Thomas, Steve Henry, Howard John and Max Pennington second to Byrd in north Louisiana district tournament.

27—Roy Nash, Monroe, shoots par 70 to win Louisiana amateur golf title in eight - man medal play final forced by rains that spiked match play at quarter-final level.

30—Rayville High, 2-A baseball champs, pass bi-district on forfeit.

MAY

2—Neville beat Bossier, 2-0, state semi-final baseball playoff; Joe Cage, Neville, hurls javelin 202'5" for state record "all classes" in state track meet.

3—Rains spoil playoff so Lisbon "beats" Marion flip of coin for north Louisiana baseball tite, Mer Rouge third on forfeit from Oak Ridge and all three qualified for state tournament.

5—Northeast trackmen beat Louisiana Tech, 71-70, in first intercollegiate track and field meet ever held in Monroe, win came on dropped baton incident that enabled Northeast to win final event, mile relay.

6—Byrd beat West Monroe, 4-2, for 1-AAA baseball crown.

7—Fred Southerland's 2-hitter beats Hahnville, 5-3, as Neville wins state double-A baseball opener.

9—Neville beats Hanville, 2-1, on Louis Kincaid 3-hitter to claim double-A title; Joe Thomas, Neville, runner-up to Dick Myer, University High of Baton Rouge, for state prep golf championship; Tech track teams wins Junior SAAU meet in which Joe Cage, Neville, set 206'3" javelin mark, Jim Sturdivant, Tech, set 34.1 record 220 low hurdles, and Russell Lewis, Tech, set 1:59.1 mark in 220 dash; Mrs. Clyde Nash beat Ann Hayes 4 and 3 in finals Twin City Ladies Golf Tournament.

10—Louisiana Tech wins Senior SAAU track meet, Northeast State second as Dave Styron runs record 22.8 in 220 low hurdles, and Robert Dunbar, Brooke Army Medial Center, former Tech athlete, sets meet mile record of 4:18.9.

13—Fred Southerland, Neville, accepts LSU baseball scholarship.

14—Bill Brasher, 15-year-old Marion High pitcher, never beaten in two years of prep baseball, hurls 17 win of high school career to beat Forest Hill, 15-5, in state Class C championship finals.

15—Louisiana Tech beat SLI in double header, 10-7 and 16-3, clinch GSC baseball championship.

16—Roy Nash, La. Tech captain, shoots 54-hole 211 to win GSC golf championship at Lafayette.

17—McNeese's 81 points beats Northwestern (80½) in GSC track meet. Northeast third with 70 as Styron twins, Dave and Don, steal show with 30 points between them. Dave Styron top performer of meet; Ike McMullen and Gary Huckabay, Northeast, and Jesse Mercer, Jim Orton, Wade Scott of La. Tech, named to coaches' All-GSC baseball club.

18—George R. Perry, Ferriday, reelected state director Little Boys Baseball; knee injury puts Dickie Crowe on disabled list of Columbus, Ga., club, returns here for operation.

21—Jim Orton, La. Tech, named GSC batting champion.

24—Joe Cage, Neville (javelin), and Earl Wright, Ruston (880 run), on Louisiana Sports Writers Association all-state track-field team; Northeast names third baseman Gary Huckabay most valuable player, and Ike McMullin club bat champ with .411 average; Shelby Aulds, Jerry Stovall, Kelton Bacon, Robert Perkins of West Monroe, and Lanny Johnson, Ouachita, named to all-district 1-AAA baseball team; Ed Watkins medalist with 70 Municipal Amateur Golf meet.

25—Clyde Nash beat Sped Bancroft 1 up for Municipal Amateur title.

27—Paul Kirkpatrick resigns as Wisner High coach to take post at Texarkana, Ark., High.

30—Dave Styron named Northeast's most valuable trackman, pole vaulter Gene Hagan elected captain of team.

JUNE

1—H. P. Childress, Vicksburg and Chicago, beat Roy Nash, 6 and 4, in Tallulah Golf Tournament finals.

4—John O'Conner, Rayville, takes Northeast athletic scholarship.

5—Louis Kincaid, Neville, gets baseball scholarship to Northeast; Berry Hinton, La. Tech, named GSC baseball coach-of-year by Louisiana Sports Writers Association; Huckabay, McMullen, James Mock, Northeast, and Orton, Scott, Jesse Mercer, Tech, on writers' All-GSC baseball team.

6—Monroe Speed Bowl opened by A. J. Whitlock for first stock car races.

7—Lou Hartzog, Northeast, and Wayne Hanson, McNeese, tie for GSC track coach-of-year honors in LSWA ballot; King Stubbs wins Jaycee junior tennis title of Monroe.

10—Eddie McGowen, Ouachita High's four-sport athlete, named twin Cities outstanding prep athlete of 1957-58 school year.

18—Joe Thomas district Jaycee junior golf champ.

24—Johnny McKoin, Bastrop welter, earns split 10-round decision over Al Boudreaux, Westwego.

25—Lyle Dorsey, Northeast outfielder-pitcher, signed by Atley Donald to New York Yankees contract and sent to Karney, Neb., of Nebraska State League.

27—West Monroe High holds open house for new football stadium.

JULY

1—Jack C. Rowan named head football coach and athletic director at Northeast State.

6—"Butch" Baird, Beaumont, Tex., shoots 54-hole 219 to beat Roy Nash's 221 for Kraft Paper Golf championship at Bastrop.

8—Big Eight League All-Stars beat Minden, 6-3.

13—Little Eight All-Stars beat Downsville, 5-4.

14—W. E. Person, Ferriday, elected president reorganized Concordia Wildlife Federation.

18—Ruston's James Contractors beat Monroe's Brown-Rivers-Scogin, 10-6, opener Fifth District Legion Junior baseball finals.

19—Ruston beats Monroe, 9-7, district Legion Junior championship.

25—New Orleans Recreation Department Nationals beat NORD Americans, 5-3, state Babe Ruth League finals at Tallulah.

28—West Monroe Southside beat West Monroe Northside, 2-1, district Little Boys title; Ruston Legion beat Shreveport 7-Up, 5-4, to clinch bi-district title; Judson Warren named Crowville High coach as Oliver Poole takes year's leave of absence.

29—Monroe Northside beat Barksdale Field, 10-5, north Louisiana district Little League finals; Jim Coats, Neville High assistant coach, becomes backfield coach at Northeast.

30—Winnsboro beat Rayville, 8-7, district Little Boys finals at Delhi.

AUGUST

1—Willie Ragan, Neville, gets athletic scholarship to Northeast; Bossier City beat Monroe, 10-1, state and regional VFW Teener tourney finals.

2—Ward Seven of Jefferson beat Monroe, 8-7, state Little League title; Ruston beat Alexandria, 3-2, state semi-final Legion Junior series opener.

4—Ruston beat Alexandria, 5-0, on John Porter's 5-hitter to win Legion series.

7—Richland Parish All-Stars beat Monroe, 4-2, on Larry McDonald's 3-hitter in finals of district Dixie League tourney at Rayville.

8—Clarence Cook and Johnny McKoin, both of Bastrop, won first round knockouts over Tommy Walker, Ohio, and Johnny Guberra, Texas, respectively on Cotton Festival card at Bastrop.

9—Tommy Wells, Bastrop's Big Eight League pitcher, signs Los Angeles Dodger contract, assigned to St. Paul, Minn.; Buddy Lancaster succeeds resigned Ronald Dry as coach of Block High, Jonesville; West Monroe beat Alexandria, 22-3, state Little Boys finals at Ferriday.

11—New Orleans Perfectos beat Ruston, 12-6, state Legion baseball series opener; First Baptist of West Monroe beat First Baptists of Monroe, 5-4 finals district softball tournament.

13—New Orleans beat Ruston, 10-5, state Legion Junior championship.

15—Bossier City beat Lenoir, N.C., 6-0, National Teener tourney finals at Hershey, Pa.

16—Richland All-Stars beat Bossier City, 8-4, state Dixie League championship on Larry McDonald 4-hitter.

18—Lakeland, Fla., beat West Monroe, 9-5, in double elimination Little Boys Dixie Series at Columbus, Miss.

19—West Monroe beat Columbia, S.C., 7-2, Dixie Series.

20—West Monroe beat Columbus Miss., 7-1, on Ray Alexander's one-hitter in Dixie Series; Minden beat Bernice, 4-3, for 2-1 edge in Big Eight's championship finals (other scheduled games never played).

21—West Monroe beat Clarksdale, Miss., 9-1, but lost to Birmingham, Ala., 5-1, to settle for third place in Dixie Series.

24—Bobby Turnage, West Monroe, won Class B 66-mile Monroe Marathon for outboard boats on Ouachita river, Sandy Ingram, Leland, Miss., won Class D, Buford Talbert won D-1.

27—Speed Bancroft beat Jackie Rivers, 5 and 4, to win [illegible] at Bayou DeSiard Country Club.

28—Al Boudreaux knocked out Rocky Starleigh in ninth and Johnny Espinia decisioned Johnny McKoin on Bastrop card.

30—Tommy Wells, Bastrop, outstanding pitcher, [illegible], most valuable player, and Jack Booth, Bernice, batting champion of Big Eight League.

SEPTEMBER

1—Tommy Wulff, New Orleans, beat M. C. Methvin, Little Rock, Ark., 2 and 1, in finals of Cotton States Invitational Golf Tournament.

4—Bernice challenges Minden claim to Big Eight title, maintaining Minden "forfeited" scheduled games four and five, giving [illegible] Ouachita [illegible] 13-7 win [illegible].

5—West Monroe High beat Neville, 7-0, first official game in West Monroe's new grid stadium.

7—Ricky Futch, 13, West Monroe, wins Woodmen of World Soapbox Derby on Ouachita levee.

10—Ouachita police jury outlaws hunting in parish without premmission from landowners.

12—Clarence Cook stops Danny Russo, New York, in fourth, and Al Boudreaux TKO's Mickey Moore, Atlanta, Ga., in 7th at Bastrop.

20—Northeast gridders beat Stephen F. Austin College, 14-12, to win first game of season for new coach Rowan.

27—Little Boys Baseball League headquarters at North Charleston, S. C., officially approves two Dixie Series records for Charley Van Zile, West Monroe—six runs in five games and four RBI's in one game.

28—Arnold Kilpatrick, Northeast, GSC president, named to research committee of National Association of Intercollegiate Athletics.

OCTOBER

5—Mrs. J. H. Henderson, Alexandria, won low gross, and Mrs. C. B. McMahan, Monroe, won low net in annual Helen Sherrouse Memorial Golf Tournament at Bayou DeSiard.

7—Clarence Cook decisioned Al Andrews, Superior, Wis., in ten rounds at Bastrop.

8—Ouachita police jury amends firearms and hunting law requiring hunters to obtain permission from landowners of all fenced, posted on land that has been cultivated in "the last" year. Permission is required on cultivated lands whether fenced, posted or not. Illegal to discharge firearms within 300 yards of any dwelling.

9—Ouachita Parish High fined $50 and put on one year probation effective from Oct. 1, 1958, in Louisiana High School Atheltic Association action as result of reported conduct involving member of Ouachita coaching staff and a game official at Pineville football game September 26.

10—Northeast State honors Coach Devone Payne in special memorial service; Neville clinches 2-AA football title with 26-12 defeat of Ruston.

12—Mrs. Clyde Nash beat Mrs. C. B. McMahan, 5 and 4, for ladies club golf championship at Bayou DeSiard Country Club.

NOVEMBER

1—Northwestern State spoils six-game winning streak for Northeast in 42-6 rout.

4—Al Boudreaux scored TKO over Don "Mickey" Moore, Atlanta, Ga., at Kallio's.

7—Tallulah clinches 2-A gird title with 33-7 defeat of Ferriday; Fair Park nailed down 1-AAA grid throne in 13-7 defeat of West Monroe.

8—Quitman boys, Winnfield girls win Chatham cage meet.

12—Promoter Gus Kallio [illegible] after suffering mild stroke.

13—Holly Ridge beat Southside of Monroe, [illegible].

15—Spearsville boys, Linville girls win Downsville cage meet.

16—Bill Jones shot 54-hole total of 220 to beat Roy Nash's 221 for Twin City Golf championship.

17—Crowville High, unbeaten in district 3-B but tied 7-7 by Wisner, declared district champion [illegible].

18—Clarence Cook knocked out [illegible] Eddie Dukes, Birmingham, Ala., both in second round at Kallio's.

22—Louisiana Tech defeats Northeast [illegible] to grab share of GSC football championship with Northwestern State. Neville boys, Calhoun girls win Eros cage meet.

27—Tallulah beat Bunkie, 22-6, to reach finals in Class A state championship foot-
28—Holly Ridge beat Plain Dealing, 13-6, bi-district Class B playoff.
ball race.

DECEMBER

2— Charles Tolar, Northwestern State, on second team, and Joe Driskill, Northeast, on third team of Associated Press Little All - American football.

5 — Northeast, McNeese in 36-36 tie for Gulf States cross country championship. Lynn Chisholm, McNeese, nips Buddy Eiland, Northeast, for individual cross country title. Northeast won nine, tied one, and lost one in 11 cross country events, and Eiland won eight out of 11 races; Neville beat Springhill, 28-7, double-A grid playoff; Holly Ridge beat Crowville, 14-6, regional "B" playoff.

6 — Spearsville boys, Farmerville girls win Marion cage meet; Forest boys, West Monroe girls win Bastrop cage event; Fort Necessity boys, Ogden girls win Fort Necessity basketball tourney.

7 — Jerry Stovall, West Monroe halfback, accepts LSU athletic scholarship.

12 — Tallulah won state Class A grid title, beat St. Francis of Houma, 32-7; Neville beat Natchitoches, 20-13, state double-A semi-final grid playoff; Holly Ridge beat Oberlin, 7-6, Class B grid semi-final; Clarence Richard, Block of Jonesville fullback, takes LSU scholarship; Jena boys, Ogden girls win Sicily Island cage meet; Neville boys, Winnsboro girls win Neville cage tourney; Holly Ridge girls, Baskin boys take Baskin cage meet; LaSalle of Olla won Winnfield Boys Invitational tourney; Joe Driskill and Everette Reynolds, Northeast, and Henry Deloney, Charles Stewart, and Paul Hynes, Louisiana Tech, named to sports writers All - Gulf States football team; Gus Kallio announces August Baumgartner is buying wrestling franchise and will be new promoter here in 1959.

14 — Danny Neumann, Tallulah's all-state fullback, accepts LSU scholarship.

16 — Clarence Cook decisioned All Boudreaux in ten rounds at Kallio's.

19 — Reserve beat Neville, 25-14, state double-A football title; Greensburg beat Holly Ridge, 12-6, state Class B grid crown.

20 — Halfback Gene Howard and tackle Ross Nolan, Neville High, get Northeast athletic scholarships; Pioneer girls, Fort Necessity boys win Mangham cage meet; West Monroe boys, Calhoun girls win Calhoun cage event; Spearsville boys, Farmerville girls victors in Farmerville basketball tourney.

21 — Danny Neumann, Tallulah High fullback, on All - Southern high school team; Davis Love, El Dorado, Ark., shoots nine-under-par 54-hole total of 207 to win Twin City Open in West Monroe by two strokes.

22 — J. W. "Red" Brodnax, Bastrop member of LSU's unbeaten football team, named [illegible] award for sportsmanship given by Gridiron Club of Boston, Mass.

27 — Northeast's Coach Jack Rowan named football "coach of year" in GSC by Louisiana sports writers; athletic scholarships awarded by Northeast to [illegible] and Wayne Reddick, Holly Ridge, and Garland Kyle, Delhi.

28 — Louisiana's only winner in Sugar Bowl track scored by Northeast mile relay team of Dave Styron, Don Styron, [illegible], and Dick Hayes running as Northeast Club.

29 — Billy Foster, Tallulah, takes Northeast athletic scholarship.

30 — Lamar Tech beat Northeast, 77-75, finals of Northeast Christmas Basketball Tournament.

31 — Louisiana Tech beat VPI, 71-66, finals of Gulf South Basketball meet.

TRACK STAND OUTS — The Styron twins, star trackmen of Northeast State, were the year's sensations of Gulf States Conference ovals. They are Dave, right, and Don.

2ND STRAIGHT—Royce Earl Whitlock (above) ruled Twin Cities stock car racing for the second straight year.

MOTORCYCLE ENTHUSIASTS — Motorcyclists of the area held their usually busy year. Here are members of the Twin City Ramblers as they load their machines for a trip to Shreveport and some scramble races. Pictured, left to right, are Barney Parker, David Martin (partially hidden), J. W. Jackson, and Jerry Johnson.

KENTUCKY NOT ALONE

Southeastern Teams Lean Heavily On Green Players

By MERCER BAILEY
Associated Press Sports Writer

Kentucky has been getting a lot of acclaim, and rightly so, for the tremendous showing the Wildcats have made this basketball season with relatively green troops.

But Coach Adolph Rupp has a lot of company in the Southeastern Conference when it comes to leaning heavily on sophomores. Each team in the league has used one or more sophomores in its starting lineup. Six of the Dixie dozen — Kentucky included — have at least two first year varsity men among their top five.

Some of the team — again Kentucky included — still haven't settled on a five-man unit of regular starters, with the lineup shifting on a game-to-game basis. Tennessee has two sophs Coach Emmett Lowery uses interchangably with veterans, and sometimes one of the newcomers start.

Kentucky, ranked No. 1 in the nation in The Associated Press poll, usually has two sophs among its starters. Four different youngsters have drawn starting roles at one time or another. Billy Ray Lickert and Dickie Parsons have seen more first-call duty than any of the other Wildcat newcomers.

Rupp had to do a fast rebuilding job after graduation took four of last season's starters, leaving only Johnny Cox. The sophs, former reserves and junior college transfers have filled in admirably for the veteran crew which last season won the SEC crown and the NCAA title.

Mississippi State, rated Kentucky's top challenger for league honors, is at the other extreme. Coach Babe McCarthy welcomed back all of last year's starters. But Jerry Graves, a 6-6 soph, developed so swiftly he broke into the starting lineup and provides a fine one-two scoring punch with All-America candidate Bailey Howell. State also had one soph starter last season.

Georgia has the greenest starting unit in the league. The Bulldogs send three youngsters out for the tipoff — Gordon Darrah, their high scorer, John Johnson and either Don Keiser or Pat Casey. The Bulldogs were an all-veteran outfit a year ago.

Georgia Tech has been starting two sophs, as it did last season, but junior Dave Denton soon will take over from Wayne Richards. Denton was sidelines scholastically until recently. Soph Roger Kaiser, the Yellow Jackets' leading scorer, has his berth clinched.

Mississippi is another team which relies on a soph — Jack Waters — for its top scoring punch. Waters is the only soph starter, though, compared with three last season.

Tulane had to go with four sophs a year ago. This time Coach Cliff Wells is using only two — Al O'Brien and Gus Wenzel. Florida had an all-veteran crew a year ago but soph Frank Etheridge is among the top five this season.

Auburn, a strong title challenger, uses sophs Jimmy Groover and David Vaughn. The Plainsmen had a soph alternate starter last year. First year men Clyde Frederick and Ray Sink answer the opening whistle for Alabama, which also started two sophs last year.

Vanderbilt had two last year and has two this time. When soph Larry Banks went out with a broken hand he was replaced by Bill Depp, another newcomer. Warren Fiser is the other starting soph.

Dick Davies is Louisiana State's only soph starter. The Tigers used two last season.

Tennessee has five veterans back but Bobby Carter and Glen Campbell are used interchangably with starters Ken Coulter and Bob Risser. The Vols used one soph starter last year.

Three of the league's soph stars are among the top ten scorers — Mississippi's Waters, Tech's Kaiser and Georgia's Darrah.

19 TEAMS ENTERED

Oak Grove Holds 8th Cage Tourney

OAK GROVE, La. (Special) — Oak Grove High School's eighth annual basketball tournament opens first round action of a four-day meet Wednesday with eight girls' teams and eleven boys' quints entered.

Two games are slated for Wednesday, three Thursday and five Friday, with semi-finals and finals set for Saturday.

Ruling as a heavy favorite in the boys' bracket will be the Forest quintet, winners of the Bastrop and Epps tourneys. The Forest team has also defeated West Monroe, Ouachita, Neville and Bastrop in losing only once this year.

However the favorite hasn't won in the meet since 1955 when Ray Germany, now of La. Tech, sparked Holly Ridge to the crown.

Co-favorites among the girls' sextets will be Pioneer, Lake Providence, Delhi and host Oak Grove.

Wednesday's action lists two boys games. Pioneer will tangle with Lake Providence at 7 p.m., and Kilbourne meets Tallulah at eight o'clock.

Pairings for Thursday pit Monticello against Delhi at 7:15 p.m. in a girls' contest, and Delhi against Oak Grove at 6 and Epps and Monticello at 8:15 in boys games.

Competition Friday sends Pioneer against Kilbourne at 3:30 and Epps against Lake Providence at 6:30 in girls' scraps. In the boys' division Forest meets the Pioneer-Lake Providence winner at 5 p.m., Mer Rouge battle the winner of the Delhi-Oak Grove tilt at 2, and Holly Ridge clashes with the winner of Kilbourne-Tallulah at eight o'clock.

Semi-finals in the girls' brackets will be at 1 p.m. Saturday, with finals set for 7 'oclock Saturday night. Boys semi-finals are set for 4 o clock Saturday and finals at eight.

SUB-PAR 69

Sanders Takes LA Open Lead

LOS ANGELES (AP) — Age faded and youth moved to the front Saturday as young Doug Sanders of Miami Beach, Fla., shot his second straight sub-par round of golf to take the lead at the midway mark of the $35,000 Los Angeles Open.

The 25-year-old Sanders, winner of the Western Open last year and the Canadian Open as an amateur in 1956, toured the 7,000-yard Rancho golf course in 69 strokes — two under par. His opening round was 66. He took the lead with a 36-hole total of 135.

One shot back was unheralded John McMullin of Alameda, Calif., a 23-year-old prospect whose main claim to fame was first in the Hesperia, Calif., Open last fall. McMullin had a 66-70—136.

Seasoned Johnny Bulla of Phoenix, Ariz., the 44-year-old veteran who burned the course and its par 36-35—71 with a sizzling 64 Friday, saw his game go to pieces as he required 77 to get around for 141.

Still in contention and ready to take dead aim at the youth movement was a handful of tournament tested pros.

Included were Billy Maxwell, with 67-70—137, and tied at 139 were Art Wall Jr., with a 68 in this round; Dow Finsterwald, the National PGA champion, with a 69, and National Open champion Tommy Bolt, with a 70.

The 1958 winner of the Los Angeles Open, Frank Stranahan, fashioned a disappointing 74-77—151 and failed to qualify for the final two rounds of the tournament.

Tied at 140, five blows off the pace, were tall Paul Harney of Auburn, Mass., with a 69; Howie Johnson, Glenwoodie, Ill., 71, and Allen Geiberger of Santa Barbara, amateur star from the University of Southern California.

Rounding out players who were still under par were Lloyd Mangrum, four - time winner of the tournament; big Mike Souchak, Masters champion Arnold Palmer, Dutch Harrison, Jim Ferree of Winston Salem, N. C., and Bulla. All were deadlocked at 141.

The list of also - rans at this point included two pre-tournament picks, San Diego's Bill Casper and Gene Littler, tied at 144, and Ken Venturi, 143.

Among those who failed to make the last two rounds were two former National Open champions, Dick Mayer and Ed Furgol.

Texas' Billy Maxwell contributed the outstanding shot of the day, a 60-foot approach for a double eagle on the ninth hole. Maxwell was a big threat but ran into trouble on the back nine.

Sanders, who turned professional in December, 1956, was born in Cedartown, Ga. He displayed a tenacious gift when he scored four birdies in the final nine holes to beat Finsterwald by one stroke in the Western Open at Royal Oak, Mich., and he defeated Finsterwald in a playoff for the Canadian Open title.

Players with scores of 150 and under continued in the third round. The field will be further reduced after Sunday's round.

The leaders:

Doug Sanders	66-69—135
John McMullin	66-70—136
Billy Maxwell	67-70—137
Art Wall Jr.	71-68—139
Dow Finsterwald	70-69—139
Tommy Bolt	69-70—139
Paul Harney	71-69—140
x-Allen Geiberger	70-70—140
Howie Johnson	69-71—140
Jim Ferree	70-71—141
Mike Souchak	69-72—141
Arnold Palmer	72-69—141
Lloyd Mangrum	69-72—141
Dutch Harrison	72-69—141
Johnny Bulla	64-77—141
Bo Wininger	70-72—142
Julius Boros	68-74—142
Tony Lema	73-69—142
Dave Ragan	71-71—142
Charles Malchask	71-72—143
Mike Homa	68-75—143
Ken Venturi	72-71—143
Al Besselink	71-72—143
Smiley Quick	70-73—143
Don Whitt	70-73—143
Charles Sifford	73-70—143
Babe Lichardus	74-69—143
Pete Cooper	72-71—143
Erly Silva	72-72—144
Bill Collins	72-72—144
Gene Littler	70-74—144
Bill Casper Jr.	70-74—144

x-Denotes amateur.

Wildcats Nip Ga. Tech By 72-62 Margin

LEXINGTON, Ky. (AP) — Unbeaten Kentucky rallied in the closing minutes to put down a Georgia Tech threat and take a 72-62 basketball victory Saturday night as the Wildcats hit the trail after their 20th Southeastern Conference crown.

Kentucky, after a cold first half, seemingly had rallied its forces and grabbed a 10-point lead before the middle of the second period.

Tech kept fighting back and managed a 59-59 tie on a basket by Bud Bleemker with 6:40 left but this was the last basket Tech made from the field.

Billy Ray Lickert and Sid Cohen led the final Kentucky charge that gave the Wildcats, the nation's No. 1 team, their 11th victory without a loss.

Cohen and Lickert, the latter getting only one point in the first half, shared scoring honors for Kentucky with 17 each. Blemker, who had 13 in the first half, scored 18 to lead the Engineers and Wayne Richards had 12.

Blemker three times sent Tech into a six-point lead in the first half and it wasn't until 4:46 before intermission that a basket by Bennie Coffman sent Kentucky on top for the first time.

This made the score 25-21 and Coffman and sub Bobby Slusher soon had the Kentuckians eight points in front. The half'time score was 35-30.

Kentucky held a 10-point lead four times in the last half before Tech's final surge led by Richards, Blemker and Perry Randall.

Northwestern Ace To Enroll At Miami U.

FORT WAYNE, Ind. (AP) — Seven - foot Mike McCoy, Indiana's top-rated high school basketball player last year, left for Florida Saturday to enroll in the University of Miami.

McCoy told newsmen he "was not happy" at Northwestern University during the fall quarter and was "disappointed in his grades, though he didn't flunk any courses. "I worked awfully hard," he added.

Carl Stavreti, co-star with McCoy on Fort Wayne South Side's state championship team last year, said he plans to return to Northwestern where both have been playing freshman basketball.

Harvard's baseball battery-mates, pitcher Gerry Emmett and catcher John Davis, are key members of the Crimson squash team.

JACKIE NEAL

Jackie Neal New Assistant Rec. Director

Jackie Neal has been named assistant director of the Monroe Recreation Department, filling a position last held by James McKay, Recreation Director Jack Hesketh announced yesterday.

A 1953 graduate of Neville High School, Neal graduated from Northeast last spring and was recently separated from the army after a six - month stint as a lieutenant.

Neal worked for three years on a part - time basis with the Recreation Department while in college. He is married to the former Joanne Miller of Monroe.

McKay, named assistant director in 1954, has quit the department to devote full time to his work in the parish school system. McKay resigned as assistant director last year after accepting a position in the school system. He has since served as the department's athletic director.

Bolton Coach Named For Southern Post

HATTIESBURG, Miss. (AP)—Maxie Lambright, head football coach at Bolton High School in Alexandria, La., has been named backfield coach at Mississippi Southern College.

President William D. McCain said he would recommend the hiring of Lambright at the next meeting of the college board.

Lambright would assume his duties effective Jan. 1, filling a vacancy created by the recent resignation of Clyde Stuart.

Lambright also served as head coach at Winona, Miss., High School which won the 1955 Delta Valley Conference championship and as assistant coach at Greenwood and Greenville.

A 1958 graduate of Mississippi Southern, Lambright said he felt it an honor to be asked to return to his alma mater, "and I am particularly pleased at having this opportunity to join the fine Southern athletic staff."

Frank Lane Is Evacuated From Havana

CLEVELAND (AP) — General Manager Frank Lane of the Cleveland Indians wired the baseball club Saturday from Miami that he was evacuated from Havana. He said Tribe players still in Cuba were in no imminent danger.

"Tommy guns in the hands of 16-year-old volunteers punched my ample midriff too many times for comfort," Lane's telegram from Miami International Airpot said. He did not say how he left Cuba.

The general manager went to Cuba from St. Petersburg, Fla. on Jan. 1 to look over ball players in the hope of picking up some talent.

Three Cleveland players—Minnie Minoso, Al Cicotte and Dick Brown—are participating in the Winter League in Cuba. Lane said of them:

"Our players are in rather remote beach area far enough from considerable shooting between Batista men still resisting in mid-city areas and Castro troops. No imminent danger to players and families as long as they stay in beach area."

North Carolina Trips Irish In 69-54 Contest

CHARLOTTE, N. C. (AP) — North Carolina's fourth - ranked Tar Heels had too much height and talent for Notre Dame's basketball team Saturday and cruised to a 69-54 victory.

Tom Hawkins, Notre Dame's high scoring ace, was held to six points before leaving the game with a leg injury in the closing minutes.

North Carolina's well - balanced squad, with five men scoring in double figures, was led by Lee Shaffer, 6-7, 220 - pound junior from Pittsburgh. He scored 19 points, many on tip-ins, and led the rebounding with 15. Sophomore York Larese was his top assistant with 16 points and 12 rebounds.

North Carolina, with a starting five averaging better than 6 - 5, used its height advantage of three inches per man to control the ball with 59 rebounds against 48 for the Irish.

The victory, achieved before a crowd of 9,000 and a national television audience, was North Carolina's eighth in nine starts. Notre Dame has lost seven of 10, including two to North Carolina.

Hawkins, who scored two baskets on a dozen shots and picked off 13 rebounds for Notre Dame, came down heavily on his left foot after getting off a shot some six minutes before the end. Another Notre Dame casualty was Donald McGann, who received a shoulder injury in the first half.

Emmett McCarthy was Notre Dame's scoring leader with 14 points.

When Vertex won the 1958 Pimlico Special it marked the first time a Maryland - bred performer won since the triumphs of Challedom in 1939 and 1940.

FOR SECOND TIME

Lisle Blackbourn Selected Marquette Football Coach

MILWAUKEE (AP)—Marquette University Saturday selected one of its ex-coaches, Lisle W. (Lix) Blackbourn, to lead it out of the football doldrums.

Blackbourn, former head coach of the Green Bay Packers of the National Football League, was signed to a 3-year contract as head coach at an undisclosed salary, to take up where he left off in 1953. Since his departure, Marquette has won only 7 of 47 games. Blackbourn coached at Marquette from 1950 to 1953.

The 58-year old Blackbourn takes up the reins surrendered last Nov. 26 by Johnny Druze, who quit after three disastrous seasons during which he won only 2 games and tied 1.

The signing eliminated Blackbourn as a possible candidate for general manager and coach of the Packers under the recent reorganization plan announced by directors.

The Marquette athletic picture, however, still remains somewhat unsettled. The University's M-Club, made up of former varsity athletes, recently called upon the administration to replace athletic director Moon Mullins and start over again.

But MU officials quickly rejected the proposal and last week summoned M - Club representatives into a closed door conference to patch up differences.

Blackbourn's appointment, however, took place in the absence of Mullins, who is in Europe for the ordination of his son to the priesthood and the marriage of his daughter.

Father John G. Holbrook, chairman of the Marquette athletic board, said the university had sought out Blackbourn as Druze's successor and that Mullins was contacted by phone, advised of the proceedings and of the athletic board's unanimous selection of Blackbourn for the head coach job.

"We all feel that Coach Blackbourn will fit into our situation here at Marquette admirably," said Father Holbrook. "He is well acquainted with our athletic program and his record proves his worth as a coach."

Blackbourn was coach and athletic director at Carroll College, Waukesha, Wis., last year, achieving a 6-2 football record.

In his first 3-year hitch as Marquette coach he compiled an 18-17-4 record. In 1953, his last season, he had a 6-3-1 mark, losing only to Michigan State, Wisconsin and Indiana by a total of nine points.

Following his resignation at Marquette, he signed a 5-year contract to coach Green Bay of the NFL. In 4 seasons he won 17 and lost 31. He was fired after the 1957 season.

SAYS BROWN

Stacy Catch Won Senior Bowl Tilt

MOBILE, Ala. (AP) — "Yes, there was a turning point in this one, a big turning point," Coach Paul Brown of the winning South squad said in the dressing room after Saturday's Senior Bowl football game.

"Billy Stacy catching that big one," he continued happily. "That was the turning point. That's what put us over."

Brown, coach of the Cleveland Browns, was referring to the Mississippi State star's catch of a pass from Baylor's Buddy Humphrey on a play that covered 52 yards. The play carried the South to the North's 19 when the Rebels were trailing 12-7 late in the third quarter.

Humphrey had found Stacy, a quarterback converted into a halfback, all alone near the left sideline and tossed a perfect pass.

Two plays later, Georgia's Theron Sapp voted the South team's top back, bulled over from the 7 for the touchdown that put the South in front 14-12. The final score was 21-12.

Brown said the Humphrey-to-Stacy pass was "our big play. We hadn't used that play in the first half. We have several plays that we don't use in the first half and save for the second half and that was one of them."

Brown said that "we had some bad breaks—fumbling, for awhile. We knew we had to come out in the second half and throw it. They were pretty strong up front. Awful strong."

"It's sure great to start the new year off with a victory," he said.

In the North dressing room, Coach Joe Kuharich said:

"We didn't come through with some of the opportunities we had—especially in the second quarter—and that's the difference."

He disagreed with Brown about a turning point.

"You can never put your finger on any one thing and say that's what hurt you most," Kuharich said. "We blew it in the second quarter. They gave us three chances in that quarter and we failed to gain. You can't do that and win a ball game."

"Sometimes," the new Notre Dame coach said, "you just don't quite get over the hill and win."

U.S. OFFICIALS BELIEVE

Mikoyan Talks May Ease Crisis

By STEWART HENSLEY
United Press International

WASHINGTON (UPI) — Soviet Deputy Premier Anastas I. Mikoyan arrives in Washington Sunday for high level talks which some American officials believe may lead to a break in the cold war crisis over Berlin and European security.

Secretary of State John Foster Dulles, one of those with whom Mikoyan will confer, was reported Saturday to be willing to consider any constructive Russian suggestions for easing tension in Europe and elsewhere.

Mikoyan, 63-year-old Communist veteran, also is expected to see President Eisenhower but neither the White House nor the Russian Embassy has confirmed a definite date for such a meeting.

Whether it was planned that way or not, Mikoyan will reach Washington in the wake of a big Soviet propaganda and scientific victory stemming from the Russian moon shot.

High officials said they know Russia is concerned over the growing military might of Western Germany and worried by mounting unrest in Soviet-occupied East Germany and probably forced the Berlin crisis in an effort to see whether the United States and its allies were willing to reopen the entire question of European security and armament reduction.

They said that Mikoyan, considered to be Soviet Premier Nikita Khrushchev's right hand man, may well be coming to sound out American leaders on some compromise solution.

Mikoyan, himself, at a news conference in Copenhagen earlier Saturday, indicated Khrushchev may be seeking a graceful way out of his demand that the United States, Britain and France withdrew their forces from West Berlin by June 1 and permit it to become a demilitarized Communist-encircled "free city."

The wily Soviet Armenian diplomat said the Russian "proposal" had been "misunderstood" by the West. He appeared, in the view of some American officials, to be paving the way for Russian acceptance of the Western counter proposal for a four-power discussion of Berlin within the broader framework of German reunification and European security.

Some officials also think Mikoyan's visit may be in the nature of a "trial run" to see whether the Americans would be agreeable to a visit from Khrushchev, who frequently has voiced a desire to meet with Eisenhower.

It also is considered virtually certain that Mikoyan will want to investigate the possibilities of increasing trade with the United States. He is considered an outstanding expert in this field.

The Soviet official plans to spend most of his two and one-half week stay traveling to various cities. Among those he has tentatively listed are New York, Philadelphia, Boston, Cleveland, Dallas, Chicago, Detroit, Los Angeles and San Francisco.

BIGGER THAN EVER

Congress To Begin New Work Session

By ARTHUR EDSON

WASHINGTON (AP)—Congress comes back to work Wednesday and, just like the new automobiles and household appliances, this year's model will be bigger and presumably better than ever.

No doubt about it, it's bigger. With Alaska in, this 86th Congress will have 98 senators and 436 representatives. That's three more congressmen than we have ever had before.

Better? That will depend upon how resolutely it faces up to, or how indifferently ignores, the huge problems of our space age.

As the 86th Congress gathers, let's have a look at a few facts about this fascinating old institution.

Take the first Congress.

You might think that with all the problems facing them and with history stretched out so invitingly ahead, those early congressmen would rush in and start legislating.

But the date for the opening, March 4, 1789, arrived — and no Congress.

Only 8 of the 26 senators, and only 13 of the 65 represestatives, bothered to show up.

"The members straggled into New York at a leisurely pace and with an infuriating nonchalance," historian Nathan Schachner has said.

"The faithful few who arrived promptly met in the chambers of the newly decorated Federal Hall—each house a law onto itself—surveyed the empty seats, noted the lack of a quorum, and adjourned. Day after day the some procedure was followed. . . ."

Not until April 6—more than a month after the scheduled opening — did both houses finally achieve a quorum.

George Washington was officially notified that he was to be the new president, ond, on April 30, he took the oath. Thus tardily did the new government totter out to face an unfriendly world.

Then, as now, Congress managed to bog down in relatively minor details. Such as, What shall we call George Washington? A Senate committee came up with this: "His Highness, the President of the United States of America, and Protector of the Liberties."

Fortunately, cooler heads prevailed, and plain "Mr. President" he has remained to this day.

In these 169 tempestuous years some have used Congress as a ladder. Twenty-two of our presidents served in Congress; 28 of our 36 vice presidents were either a representative or a senator or both.

Some have used Congress as a career in itself — with a hopeful eye ever cocked toward the White House. The list is illustrious—Henry Clay, Daniel Webster, John Calhoun, Thomas Hart Benton, Uncle Joe Cannon, Bob La Follette, Bob Taft.

Yet to confine oneself to the illustrious, acting illustriously, is to miss the gamey flavor of the old place. Congressional nicknames give a clue to our lusty Democratic heritage. Among them:

Kicking Buck Kilgore of Texas, who, when the doors were ordered shut for a quorum call, promptly kicked them open, damaging the unsuspecting nose of Rep. Nelson Dingley of Michigan, standing outside.

Extra Billy Smith of Virginia, who had a mail contract between Washington and Milledgeville, Ga., and put in for so many extra payments he wound up with a nickname.

Blue Jeans Williams of Indiana, who was 6 feet 4, wore a stove-pipe hot and blue jeans made of wool from the sheep on his large farm.

Pitchfork Ben Tillman of South Carolina, who denounced President Grover Cleveland during his senatorial campaign and cried: 'Send me to Washington and I'll stick a pitchfork into his old ribs!"

Sockless Jerry Simpson of Kansas, who once ridiculed an opponent as a rich man who wore silk stockings, and by one of those wonderful boomerangs of U.S. politics the word soon went around that Jerry wore no socks at all.

Congress' home has changed with the years. First New York, then Philadelphia. In 1800, when Congress came to Washington, the Capitol looked like a large box that might be useful as a post office if the town weren't too large.

By Jefferson's day it had grown until it had two wings and a connecting corridor. Not until the Civil War was the distinctive dome completed, and the building began to look much as it does today.

Some of the customs have changed too.

Senate snuff boxes are still kept filled, although snuff-dipping is no longer a senatorial art. The Capitol bar, which apparently so intrigued our early legislators, disappeared in 1903.

In the early days most of Congress' work was done on the floor. Now nearly all of it is done in committees.

Yet basically the job remains the same. The tariff still remains a worry. The Indians have been replaced by other enemies. No one yet has discovered how we can have complete security and still preserve full freedom.

In short, democracy's work is never done, and, as the Greeks learned 25 centuries ago, the story of man's attempt to govern himself is one of the most exciting ever told.

Ladies, gentlement of the 86th, a zestful welcome.

Eagles Sign Georgia's Sapp After Bowl Tilt

PHILADELPHIA (AP) — The Philadelphia Eagles of the National Football League announced Saturday night they have signed back Theron Sapp, powerhouse of the Georgia Bulldogs, one of the stars of the Senior Bowl game in Mobile, Ala.

Sapp, who hails from Macon, Ga., was the key man in the South's 21-12 conquest of the North.

Statehood For 210,000 In Alaska

JUNEAU, Alaska, (AP)—Alaska on its first day as a state wasn't much different than Alaska on its last day as a territory.

The sensation was that of observing another birthday — you know you're a year older, but you don't feel like it.

Some 210,000 Alaskans shared the experience Saturday.

With a pen stroke in Washington, President Eisenhower made them residents of the nation's largest and newest state—the first since New Mexico and Arizona joined the Union in 1912.

They knew they shoud feel that change—but the difference was not immediately a tangible thing.

"It's mostly psychological," said Hugh J. Wade, sworn in as the first secretary of state. In the new state government, Wade is the lieutenant of Gov. William A. Egan.

It was not that Alaska's actual admission came as an anticlimax to the great northland's romantic 91-year-history as a possession of the United States.

There was no lack of appreciation by Alaskans for the importance of the President's proclamation at the White House, or the swearing in of the first elected state officials in Juneau.

It was just that there were no joyous, impromptu celebrations such as those that broke out in Alaska last June 30. That was the day the Senate passed the statehood bill and sent it to the President for his signature.

"It means we've come of age." says Gov. Egan. "We're ready now to take up our responsibilities."

A lot of water has flowed down the Yukon River since 1867, when the United States paid Russia $7,200,000 for Alaska. It was called "Seward's Folly" then by critics of Secretary of State William Seward, who engineered the purchase.

Now Alaska boasts modern cities, growing pulp and oil exploration industries, an excellent school system, and a young population eager to meet the challenges ahead.

The problems the new state faces are many.

Parts of its 586,400 square miles—an area twice the size of Texas—are as untouched now as they were 91 years ago.

New highways are badly needed. Year-round industries to offset present seasonal peaks and declines in the frosty climate are a must.

The new state government must be organized by the first Legislature, which convenes Jan. 26 to do away with a complex hoard of boards and commissions that operated under the federally sponsored territorial government.

One of the biggest chores will be the establishment of a state judicial system to replace four federal district courts. Under terms of the statehood law, there will be only one federal court in Alaska after the state's judicial system is in operation.

The November balloting put the new state's formative years into the hands of the Democratic party. Egan, 44, a merchant from the little town of Valdez, and Wade, 56, a former FBI agent, head the Democratic leaders on the state level.

In Congress, Alaska will be represented by three Democrats—Sens.-elect E. L. Bartlett and Ernest Gurening, and Rep.-elect Ralph Rivers.

In the Legislature, there will be 17 Democrats in the Senate and 33 in the House. Republicans will hold only three state Senate seats and five House positions. Independent candidates won the remaining two House seats.

DUCK SHOOTING HOURS
SUNDAY, JAN. 4
6:43 A.M. to 4:45 P.M.
MONDAY, JAN. 5
6:43 A.M. to 4:46 P.M.
A SERVICE OF
3 Way Finance
108 North Second—Monroe
People's Loan Service
309 Wood St.—West Monroe

IMPORTED TIRES

...for SPORTS CARS
ALL SIZES
TO FIT
from 5:20-13
thru 6:00-15
TWIN CITY TIRE & RECAPPING COMPANY
Sixth & Grammont Phone FA 3-8177

KENTUCKY NOT ALONE

Southeastern Teams Lean Heavily On Green Players

By MERCER BAILEY
Associated Press Sports Writer

Kentucky has been getting a lot of acclaim, and rightly so, for the tremendous showing the Wildcats have made this basketball season with relatively green troops.

But Coach Adolph Rupp has a lot of company in the Southeastern Conference when it comes to leaning heavily on sophomores. Each team in the league has used one or more sophomores in its starting lineup. Six of the Dixie dozen — Kentucky included — have at least two first year varsity men among their top five.

Some of the team — again Kentucky included —, still haven't settled on a five-man unit of regular starters, with the lineup shifting on a game-to-game basis. Tennessee has two sophs Coach Emmett Lowery uses interchangably with veterans, and sometimes one of the newcomers start.

Kentucky, ranked No. 1 in the nation in The Associated Press poll, usually has two sophs among its starters. Four different youngsters have drawn starting roles at one time or another. Billy Ray Lickert and Dickie Parsons have seen more first-call duty than any of the other Wildcat newcomers.

Rupp had to do a fast rebuilding job after graduation took four of last season's starters, leaving only Johnny Cox. The sophs, former reserves and junior college transfers have filled in admirably for the veteran crew which last season won the SEC crown and the NCAA title.

Mississippi State, rated Kentucky's top challenger for league honors, is at the other extreme. Coach Babe McCarthy welcomed back all of last year's starters. But Jerry Graves, a 6-6 soph, developed so swiftly he broke into the starting lineup and provides a fine one-two scoring punch with All-America candidate Bailey Howell. State also had one soph starter last season.

Georgia has the greenest starting unit in the league. The Bulldogs send three youngsters out for the tipoff — Gordon Darrah, their high scorer, John Johnson and either Don Keiser or Pat Casey. The Bulldogs were an all-veteran outfit a year ago.

Georgia Tech has been starting two sophs, as it did last season, but junior Dave Denton soon will take over from Wayne Richards. Denton was sidelines scholastically until recently. Soph Roger Kaiser, the Yellow Jackets' leading scorer, has his berth clinched.

Mississippi is another team which relies on a soph — Jack Waters — for its top scoring punch. Waters is the only soph starter, though, compared with three last season.

Tulane had to go with four sophs a year ago. This time Coach Cliff Wells is using only two — Al O'Brien and Gus Wenzel. Florida had an all-veteran crew a year ago but soph Frank Etheridge is among the top five this season.

Auburn, a strong title challenger, uses sophs Jimmy Groover and David Vaughn. The Plainsmen had a soph alternate starter last year. First year men Clyde Frederick and Ray Sink answer the opening whistle for Alabama, which also started two sophs last year.

Vanderbilt had two last year and has two this time. When soph Larry Banks went out with a broken hand he was replaced by Bill Depp, another newcomer. Warren Fiser is the other starting soph.

Dick Davies is Louisiana State's only soph starter. The Tigers used two last season.

Tennessee has five veterans back but Bobby Carter and Glen Campbell are used interchangably with starters Ken Coulter and Bob Risser. The Vols used one soph starter last year.

Three of the league's soph stars are among the top ten scorers — Mississippi's Waters, Tech's Kaiser and Georgia's Darrah.

19 TEAMS ENTERED

Oak Grove Holds 8th Cage Tourney

OAK GROVE, La. (Special) — Oak Grove High School's eighth annual basketball tournament opens first round action of a four-day meet Wednesday with eight girls' teams and eleven boys' quints entered.

Two games are slated for Wednesday, three Thursday and five Friday, with semi-finals and finals set for Saturday.

Ruling as a heavy favorite in the boys' bracket will be the Forest quintet, winners of the Bastrop and Epps tourneys. The Forest team has also defeated West Monroe, Ouachita, Neville and Bastrop in losing only once this year.

However the favorite hasn't won in the meet since 1955 when Ray Germany, now of La. Tech, sparked Holly Ridge to the crown.

Co-favorites among the girls' sextets will be Pioneer, Lake Providence, Delhi and host Oak Grove.

Wednesday's action lists two boys games. Pioneer will tangle with Lake Providence at 7 p.m., and Kilbourne meets Tallulah at eight o'clock.

Pairings for Thursday pit Monticello against Delhi at 7:15 p.m. in a girls' contest, and Delhi against Oak Grove at 6 and Epps and Monticello at 8:15 in boys games.

Competition Friday sends Pioneer against Kilbourne at 3:30 and Epps against Lake Providence at 6:30 in girls' scraps. In the boys' division Forest meets the Pioneer-Lake Providence winner at 5 p.m., Mer Rouge battle the winner of the Delhi-Oak Grove tilt at 2, and Holly Ridge clashes with the winner of Kilbourne-Tallulah at eight o'clock.

Semi-finals in the girls' brackets will be at 1 p.m. Saturday, with finals set for 7 'oclock Saturday night. Boys semi-finals are set for 4 o'clock Saturday and finals at eight.

SUB-PAR 69

Sanders Takes LA Open Lead

LOS ANGELES (AP) — Age faded and youth moved to the front Saturday as young Doug Sanders of Miami Beach, Fla., shot his second straight sub-par round of golf to take the lead at the midway mark of the $35,000 Los Angeles Open.

The 25-year-old Sanders, winner of the Western Open last year and the Canadian Open as an amateur in 1956, toured the 7,000-yard Rancho golf course in 69 strokes — two under par. His opening round was 66. He took the lead with a 36-hole total of 135.

One shot back was unheralded John McMullin of Alameda, Calif., a 23-year-old prospect whose main claim to fame was first in the Hesperia, Calif., Open last fall. McMullin had a 66-70—136.

Seasoned Johnny Bulla of Phoenix, Ariz., the 44-year-old veteran who burned the course and its par 36-35—71 with a sizzling 64 Friday, saw his game go to pieces as he required 77 to get around for 141.

Still in contention and ready to take dead aim at the youth movement was a handful of tournament-tested pros.

Included were Billy Maxwell, with 67-70—137, and tied at 139 were Art Wall Jr., with a 68 in this round; Dow Finsterwald, the National PGA champion, with a 69, and National Open champion Tommy Bolt, with a 70.

The 1958 winner of the Los Angeles Open, Frank Stranahan, fashioned a disappointing 74-77—151 and failed to qualify for the final two rounds of the tournament.

Tied at 140, five blows off the pace, were tall Paul Harney of Auburn, Mass., with a 69; Howie Johnson, Glenwoodie, Ill., 71, and Allen Geiberger of Santa Barbara, amateur star from the University of Southern California.

Rounding out players who were still under par were Lloyd Mangrum, four - time winner of the tournament; big Mike Souchak, Masters champion Arnold Palmer, Dutch Harrison, Jim Ferree of Winston Salem, N. C., and Bulla. All were deadlocked at 141.

The list of also - rans at this point included two pre-tournament picks, San Diego's Bill Casper and Gene Littler, tied at 144, and Ken Venturi, 143.

Among those who failed to make the last two rounds were two former National Open champions, Dick Mayer and Ed Furgol.

Texas' Billy Maxwell contributed the outstanding shot of the day, a 60-foot approach for a double eagle on the ninth hole. Maxwell was a big threat but ran into trouble on the back nine.

Sanders, who turned professional in December, 1956, was born in Cedartown, Ga. He displayed a tenacious gift when he scored four birdies in the final nine holes to beat Finsterwald by one stroke in the Western Open at Royal Oak, Mich., and he defeated Finsterwald in a playoff for the Canadian Open title.

Players with scores of 150 and under continued in the third round. The field will be further reduced after Sunday's round.

The leaders:

Doug Sanders	66-69—135
John McMullin	66-70—136
Billy Maxwell	67-70—137
Art Wall Jr.	71-68—139
Dow Finsterwald	70-69—139
Tommy Bolt	69-70—139
Paul Harney	71-69—140
x-Allen Geiberger	70-70—140
Howie Johnson	69-71—140
Jim Ferree	70-71—141
Mike Souchak	69-72—141
Arnold Palmer	72-69—141
Lloyd Mangrum	69-72—141
Dutch Harrison	72-69—141
Johnny Bulla	64-77—141
Bo Wininger	70-72—142
Julius Boros	68-74—142
Tony Lema	73-69—142
Dave Ragan	71-71—142
Charles Malchask	71-72—143
Mike Homa	68-75—143
Ken Venturi	72-71—143
Al Besselink	71-72—143
Smiley Quick	70-73—143
Don Whitt	70-73—143
Charles Sifford	73-70—143
Babe Lichardus	74-69—143
Pete Cooper	72-71—143
Erly Silva	72-72—144
Bill Collins	72-72—144
Gene Littler	70-74—144
Bill Casper Jr.	70-74—144

x-Denotes amateur.

Wildcats Nip Ga. Tech By 72-62 Margin

LEXINGTON, Ky. (AP) — Unbeaten Kentucky rallied in the closing minutes to put down a Georgia Tech threat and take a 72-62 basketball victory Saturday night as the Wildcats hit the trail after their 20th Southeastern Conference crown.

Kentucky, after a cold first half, seemingly had rallied its forces and grabbed a 10-point lead before the middle of the second period.

Tech kept fighting back and managed a 59-59 tie on a basket by Bud Bleemker with 6:40 left but this was the last basket Tech made from the field.

Billy Ray Lickert and Sid Cohen led the final Kentucky charge that gave the Wildcats, the nation's No. 1 team, their 11th victory without a loss.

Cohen and Lickert, the latter getting only one point in the first half, shared scoring honors for Kentucky with 17 each. Blemker, who had 13 in the first half, scored 18 to lead the Engineers and Wayne Richards had 12.

Blemker three times sent Tech into a six-point lead in the first half and it wasn't until 4:46 befode intermission that a basket by Bennie Coffman sent Kentucky on top for the first time.

This made the score 25-24 and Coffman and sub Bobby Slusher soon had the Kentuckians eight points in front. The halftime score was 35-30.

Kentucky held a 10-point lead four times in the last half before Tech's final surge led by Richards, Blemker and Perry Randall.

Northwestern Ace To Enroll At Miami U.

FORT WAYNE, Ind. (AP) — Seven - foot Mike McCoy, Indiana's top-rated high school basketball player last year, left for Florida Saturday to enroll in the University of Miami.

McCoy told newsmen he "was not hapy" at Northwestern University during the fall quarter and was "disappointed in his grades, though he didn't flunk any courses. "I worked awfully hard," he added.

Carl Stavreti, co-star with McCoy on Fort Wayne South Side's state championship team last year, said he plans to return to Northwestern where both have been playing freshman basketball.

Harvard's baseball batterymates, pitcher Gerry Emmett and catcher John Davis, are key members of the Crimson squash team.

JACKIE NEAL

Jackie Neal New Assistant Rec. Director

Jackie Neal has been named assistant director of the Monroe Recreation Department, filling a position last held by James McKay, Recreation Director Jack Hesketh announced yesterday.

A 1953 graduate of Neville High School, Neal graduated from Northeast last spring and was recently separated from the army after a six - month stint as a lieutenant.

Neal worked for three years on a part - time basis with the Recreation Department while in college. He is married to the former Joanne Miller of Monroe.

McKay, named assistant director in 1954, has quit the department to devote full time to his work in the parish school system. McKay resigned as assistant director last year after accepting a position in the school system. He has since served as the department's athletic director.

Bolton Coach Named For Southern Post

HATTIESBURG, Miss. (AP)—Maxie Lambright, head football coach at Bolton High School in Alexandria, La., has been named backfield coach at Mississippi Southern College.

President William D. McCain said he would recommend the hiring of Lambright at the next meeting of the college board.

Lambright would assume his duties effective Jan. 1, filling a vacancy created by the recent resignation of Clyde Stuart.

Lambright also served as head coach at Winona, Miss., High School which won the 1955 Delta Valley Conference championship and as assistant coach at Greenwood and Greenville.

A 1958 graduate of Mississippi Southern, Lambright said he felt it an honor to be asked to return to his alma mater, "and I am particularly pleased at having this opportunity to join the fine Southern athletic staff."

Frank Lane Is Evacuated From Havana

CLEVELAND (AP) — General Manager Frank Lane of the Cleveland Indians wired the baseball club Saturday from Miami that he was evacuated from Havana. He said Tribe players still in Cuba were in no imminent danger.

"Tommy guns in the hands of 16-year-old volunteers punched my ample midriff too many times for comfort," Lane's telegram from Miami International Airpot said. He did not say how he left Cuba.

The general manager went to Cuba from St. Petersburg, Fla. on Jan. 1 to look over ball players in the hope of picking up some talent.

Three Cleveland players—Minnie Minoso, Al Cicotte and Dick Brown—are participating in the Winter League in Cuba. Lane said of them:

"Our players are in rather remote beach area far enough from considerable shooting between Batista men still resisting in midcity areas and Castro troops. No imminent danger to players and families as long as they stay in beach area."

North Carolina Trips Irish In 69-54 Contest

CHARLOTTE, N. C. (AP) — North Carolina's fourth - ranked Tar Heels had too much height and talent for Notre Dame's basketball team Saturday and cruised to a 69-54 victory.

Tom Hawkins, Notre Dame's high scoring ac., was held to six points before leaving the game with a leg injury in the closing minutes.

North Carolina's well - balanced squad, with five men scoring in double figures, was led by Lee Shaffer, 6-7, 220 - pound junior from Pittsburgh. He scored 19 points, many on tip-ins, and led the rebounding with 15. Sophomore York Larese was his top assistant with 16 points and 12 rebounds.

North Carolina, with a starting five averaging better than 6 - 5, used its height advantage of three inches per man to control the ball with 59 rebounds against 48 for the Irish.

The victory, achieved before a crowd of 9,000 and a national television audience, was North Carolina's eighth in nine starts. Notre Dame has lost seven of 10, including two to North Carolina.

Hawkins, who scored two baskets on a dozen shots and picked off 13 rebounds for Notre Dame, came down heavily on his left foot after getting off a shot some six minutes before the end. Another Notre Dame casualty was Donald McGann, who received a shoulder injury in the first half.

Emmett McCarthy was Notre Dame's scoring leader with 14 points.

When Vertex won the 1958 Pimlico Special it marked the first time a Maryland - bred performer won since the triumphs of Challedom in 1939 and 1940.

U.S. OFFICIALS BELIEVE

Mikoyan Talks May Ease Crisis

By STEWART HENSLEY
United Press International

WASHINGTON (UPI) — Soviet Deputy Premier Anastas I. Mikoyan arrives in Washington Sunday for high level talks which some American officials believe may lead to a break in the cold war crisis over Berlin and European security.

Secretary of State John Foster Dulles, one of those with whom Mikoyan will confer, was reported Saturday to be willing to consider any constructive Russian suggestions for easing tension in Europe and elsewhere.

Mikoyan, 63-year-old Communist veteran, also is expected to see President Eisenhower but neither the White House nor the Russian Embassy has confirmed a definite date for such a meeting.

Whether it was planned that way or not, Mikoyan will reach Washington in the wake of a big Soviet propaganda and scientific victory stemming from the Russian moon shot.

High officials said they know Russia is concerned over the growing military might of Western Germany and worried by mounting unrest in Soviet-occupied East Germany and probably forced the Berlin crisis in an effort to see whether the United States and its allies were willing to reopen the entire question of European security and armament reduction.

They said that Mikoyan, considered to be Soviet Premier Nikita Khrushchev's right hand man, may well be coming to sound out American leaders on some compromise solution.

Mikoyan himself, at a news conference in Copenhagen earlier Saturday, indicated Khrushchev may be seeking a graceful way out of his demand that the United States, Britain and France withdrew their forces from West Berlin by June 1 and permit it to become a demilitarized Communist-encircled "free city.'

The wily Soviet Armenian diplomat said the Russian "proposal" had been "misunderstood" by the West. He appeared, in the view of some American officials, to be paving the way for Russian acceptance of the Western counter proposal for a four-power discussion of Berlin within the broader framework of German reunification and European security.

Some officials also think Mikoyan's visit may be in the nature of a "trial run" to see whether the Americans would be agreeable to a visit from Khrushchev, who frequently has voiced a desire to meet with Eisenhower.

It also is considered virtually certain that Mikoyan will want to investigate the possibilities of increasing trade with the United States. He is considered an outstanding expert in this field.

The Soviet official plans to spend most of his two and one-half week stay traveling to various cities. Among those he has tentatively listed are New York, Philadelphia, Boston, Cleveland, Dallas, Chicago, Detroit, Los Angeles and San Francisco.

BIGGER THAN EVER

Congress To Begin New Work Session

By ARTHUR EDSON

WASHINGTON (AP)—Congress comes back to work Wednesday and, just like the new automobiles and household appliances, this year's model will be bigger and presumably better than ever.

No doubt about it, it's bigger.

With Alaska in, this 86th Congress will have 98 senators and 436 representatives. That's three more congressmen than we have ever had before.

Better? That will depend upon how resolutely it faces up to, or how indifferently ignores, the huge problems of our space age.

As the 86th Congress gathers, let's have a look at a few facts about this fascinating old institution.

Take the first Congress.

You might think that with all the problems facing them and with history stretched out so invitingly ahead, those early congressmen would rush in and start legislating.

But the date for the opening, March 4, 1789, arrived — and no Congress.

Only 8 of the 26 senators, and only 13 of the 65 represestatives, bothered to show up.

"The members straggled into New York at a leisurely pace and with an infuriating nonchalance," historian Nathan Schachner has said.

"The faithful few who arrived promptly met in the chambers of the newly decorated Federal Hall —each house a law onto itself—surveyed the empty seats, noted the lack of a quorum, and adjourned. Day after day the some procedure was followed. . . ."

Not until April 6—more than a month after the scheduled opening — did both houses finally achieve a quorum.

George Washington was officially notified that he was to be the new president, ond, on April 30, he took the oath. Thus tardily did the new government totter out to face an unfriendly world.

Then, as now, Congress managed to bog down in relatively minor details. Such as, What shall we call George Washington? A Senate committee came up with this: "His Highness, the President of the United States of America, and Protector of the Liberties."

Fortunately, cooler heads prevailed, and plain "Mr. President" he has remained to this day.

In these 169 tempestuous years some have used Congress as a ladder. Twenty-two of our presidents served in Congress; 28 of our 36 vice presidents were either a representative or a senator or both.

Some have used Congress as a career in itself — with a hopeful eye ever cocked toward the White House. The list is illustrious—Henry Clay, Daniel Webster, John Calhoun, Thomas Hart Benton, Uncle Joe Cannon, Bob La Follette, Bob Taft.

Yet to confine oneself to the illustrious, acting illustriously, is to miss the gamey flavor of the old place. Congressional nicknames give a clue to our lusty Democratic heritage. Among them:

Kicking Buck Kilgore of Texas, who, when the doors were ordered shut for a quorum call, promptly kicked them open, damaging the unsuspecting nose of Rep. Nelson Dingley of Michigan, standing outside.

Extra Billy Smith of Virginia, who had a mail contract between Washington and Milledgeville, Ga., and put in for so many extra payments he wound up with a nickname.

Blue Jeans Williams of Indiana, who was 6 feet 4, wore a stovepipe hot and blue jeans made of wool from the sheep on his large farm.

Pitchfork Ben Tillman of South Carolina, who denounced President Grover Cleveland during his senatorial campaign and cried: "Send me to Washington and I'll stick a pitchfork into his old ribs!"

Sockless Jerry Simpson of Kansas, who once ridiculed an opponent as a rich man who wore silk stockings, and by one of those wonderful boomerangs of U.S. politics the word soon went around that Jerry wore no socks at all.

Congress' home has changed with the years. First New York, then Philadelphia. In 1800, when Congress came to Washington, the Capitol looked like a large box that might be useful as a post office if the town weren't too large.

By Jefferson's day it had grown until it had two wings and a connecting corridor. Not until the Civil War was the distinctive dome completed, and the building began to look much as it does today.

Some of the customs have changed too.

Senate snuff boxes are still kept filled, although snuff-dipping is no longer a senatorial art. The Capitol bar, which apparently so intrigued our early legislators, disappeared in 1903.

In the early days most of Congress' work was done on the floor. Now nearly all of it is done in committees.

Yet basically the job remains the same. The tariff still remains a worry. The Indians have been replaced by other enemies. No one yet has discovered how we can have complete security and still preserve full freedom.

In short, democracy's work is never done, and, as the Greeks learned 25 centuries ago, the story of man's attempt to govern himself is one of the most exciting ever told.

Ladies, gentlement of the 86th, a zestful welcome.

Statehood For 210,000 In Alaska

JUNEAU, Alaska, (AP)—Alaska on its first day as a state wasn't much different than Alaska on its last day as a territory.

The sensation was that of observing another birthday — you know you're a year older, but you don't feel like it.

Some 210,000 Alaskans shared the experience Saturday.

With a pen stroke in Washington, President Eisenhower made them residents of the nation's largest and newest state—the first since New Mexico and Arizona joined the Union in 1912.

They knew they shoud feel that change—but the difference was not immediately a tangible thing.

"It's mostly psychological," said Hugh J. Wade, sworn in as the first secretary of state. In the new state government, Wade is the lieutenant of Gov. William A. Egan.

It was not that Alaska's actual admission came as an anticlimax to the great northland's romantic 91-year-history as a possession of the United States.

There was no lack of appreciation by Alaskans for the importance of the President's proclamation at the White House, or the swearing in of the first elected state officials in Juneau.

It was just that there were no joyous, impromptu celebrations such as those that broke out in Alaska last June 30. That was the day the Senate passed the statehood bill and sent it to the President for his signature.

"It means we've come of age," says Gov. Egan. "We're ready now to take up our responsibilities."

A lot of water has flowed down the Yukon River since 1867, when the United States paid Russia $7,200,000 for Alaska. It was called "Seward's Folly" then by critics of Secretary of State William Seward, who engineered the purchase.

Now Alaska boasts modern citic , growing pulp and oil exploration industries, an excellent school system, and a young population eager to meet the challenges ahead.

The problems the new state faces are many.

Parts of its 586,400 square miles —an area twice the size of Texas —are as untouched now as they were 91 years ago.

New highways are badly needed. Year-round industries to offset present seasonal peaks and declines in the frosty climate are a must.

The new state government must be organized by the first Legislature, which convenes Jan. 26 to do away with a complex hoard of boards and commissions that operated under the federally sponsored territorial government.

One of the biggest chores will be the establishment of a state judicial system to replace four federal district courts. Under terms of the statehood law, there will be only one federal court in Alaska after the state's judicial system is in operation.

The November balloting put the new state's formative years into the hands of the Democratic party. Egan, 44, a merchant from the little town of Valdez, and Wade, 56, a former FBI agent, head the Democratic leaders on the state level.

In Congress, Alaska will be represented by three Democrats—Sens.-elect E. L. Bartlett and Ernest Gurening, and Rep.-elect Ralph Rivers.

In the Legislature, there will be 17 Democrats in the Senate and 33 in the House. Republicans will hold only three state Senate seats and five House positions. Independent candidates won the remaining two House seats.

DUCK SHOOTING HOURS
SUNDAY, JAN. 4
6:43 A.M. to 4:45 P.M.
MONDAY, JAN. 5
6:43 A.M. to 4:46 P.M.
A SERVICE OF
3 Way Finance
108 North Second—Monroe
People's Loan Service
309 Wood St.—West Monroe

FOR SECOND TIME

Lisle Blackbourn Selected Marquette Football Coach

MILWAUKEE (AP)—Marquette University Saturday selected one of its ex-coaches, Lisle W. (Lix) Blackbourn, to lead it out of the football doldrums.

Blackbourn, former head coach of the Green Bay Packers of the National Football League, was signed to a 3-year contract as head coach at an undisclosed salary, to take up where he left off in 1953. Since his departure, Marquette has won only 7 of 47 games. Blackbourn coached at Marquette from 1950 to 1953.

The 58-year old Blackbourn takes up the reins surrendered last Nov. 26 by Johnny Druze, who quit after three disastrous seasons during which he won only 2 games and tied 1.

The signing eliminated Blackbourn as a possible candidate for general manager and coach of the Packers under the recent reorganization plan announced by directors.

The Marquette athletic picture, however, still remains somewhat unsettled. The University's M-Club, made up of former varsity athletes, recently called upon the administration to replace athletic director Moon Mullins and start over again.

But MU officials quickly rejected the proposal and last week summoned M - Club representatives into a closed door conference to patch up differences.

Blackbourn's appointment, however, took place in the absence of Mullins, who is in Europe for the ordination of his son to the priesthood and the marriage of his daughter.

Father John G. Holbrook, chairman of the Marquette athletic board, said the university had sought out Blackbourn as Druze's successor and that Mullins was contacted by phone, advised of the proceedings and of the athletic board's unanimous selection of Blackbourn for the head coach job.

"We all feel that Coach Blackbourn will fit into our situation here at Marquette admirably," said Father Holbrook. "He is well acquainted with our athletic program and his record proves his worth as a coach."

Blackbourn was coach and athletic director at Carroll College, Waukesha, Wis., last year, achieving a 6-2 football record.

In his first 3-year hitch as Marquette coach he compiled an 18-17-4 record. In 1953, his last season, he had a 6-3-1 mark, losing only to Michigan State, Wisconsin and Indiana by a total of nine points.

Following his resignation at Marquette, he signed a 5-year contract to coach Green Bay of the NFL. In 4 seasons he won 17 and lost 31. He was fired after the 1957 season.

SAYS BROWN

Stacy Catch Won Senior Bowl Tilt

MOBILE, Ala. (AP) — "Yes, there was a turning point in this one, a big turning point," Coach Paul Brown of the winning South squad said in the dressing room after Saturday's Senior Bowl football game.

"Billy Stacy catching that big one," he continued happily. "That was the turning point. That's what put us over."

Brown, coach of the Cleveland Browns, was referring to the Mississippi State star's catch of a pass from Baylor's Buddy Humphrey on a play that covered 52 yards. The play carried the South to the North's 19 when the Rebels were trailing 12-7 late in the third quarter.

Humphrey had found Stacy, a quarterback converted into a halfback, all alone near the left sideline and tossed a perfect pass.

Two plays later, Georgia's Theron Sapp voted the South team's top back, bulled over from the 7 for the touchdown that put the South in front 14-12. The final score was 21-12.

Brown said the Humphrey-to-Stacy pass was "our big play. We hadn't used that play in the first half. We have several plays that we don't use in the first half and save for the second half and that was one of them."

Brown said that "we had some bad breaks—fumbling, for awhile. We knew we had to come out in the second half and throw it. They were pretty strong up front. Awful strong."

"It's sure great to start the new year off with a victory," he said.

In the North dressing room, Coach Joe Kuharich said:

"We didn't come through with some of the opportunities we had —especially in the second quarter —and that's the difference."

He disagreed with Brown about a turning point.

"You can never put your finger on any one thing and say that's what hurt you most," Kuharich said. "We blew it in the second quarter. They gave us three chances in that quarter and we failed to gain. You can't do that and win a ball game."

"Sometimes," the new Notre Dame coach said, "you just don't quite get over the hill and win."

Eagles Sign Georgia's Sapp After Bowl Tilt

PHILADELPHIA (AP) — The Philadelphia Eagles of the National Football League announced Saturday night they have signed back Theron Sapp, powerhouse of the Georgia Bulldogs, one of the stars of the Senior Bowl game in Mobile, Ala.

Sapp, who hails from Macon, Ga., was the key man in the South's 21-12 conquest of the North.

IMPORTED TIRES
... for SPORTS CARS
ALL SIZES
TO FIT
from 5:20-13
thru 6:00-15

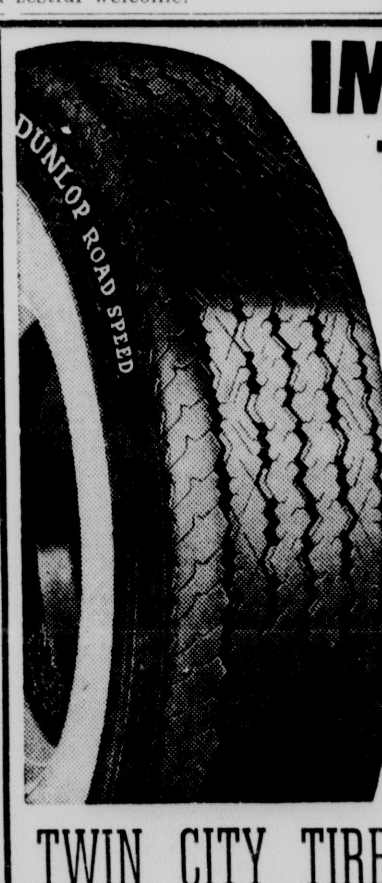

TWIN CITY TIRE & RECAPPING COMPANY
Sixth & Grammont
Phone FA 3-8177

BROADWAY

By JACK GAVER

NEW YORK —(UPI) —You never can tell what will happen when "Hamlet" is trimmed down into a 90-minute TV special, but it seems reasonable to predict that the old Vic's presentation of the tragedy on CBS Feb. 24 will be worth sampling.

The stage production certainly is worth while. The London company has been directed by Michael Benthall, a man of imagination and artistic integrity, and the result is a "Hamlet" that is interesting at all times, hits the heights on occasion and has tremendous eye appeal.

John Neville has the title role, and he is an effective Hamlet. Not the best I've seen, but certainly among the better ones. He is neither an overwrought, bravura Hamlet, nor a brooding, introspective one. The more or less naturalistic interpretation he gives may not be to the taste of all, but it certainly isn't dull. He looks the part and has a fine voice that is at home with Shakespearean lines.

Other acting highlights are provided by Barbara Jefford and Joseph O'Conor, who are just about the best Ophelia and Polonius I've ever seen. Ophelia is always a problem role, but Miss Jefford seems to have the right answers. A seasoned character actor can scarcely miss scoring with Polonius, but O'Conor's interpretation is one that really stands out.

The decor and costumes by Audrey Cruddas, who has employed 19th century court dress, and the background music composed by Gordon Jacob are tremendous assets to the production. The music gives the impression of being an integral part of the script, giving color and lift to the whole affair.

The TV production, which will be available to the whole country from 9:30 to 11 p.m., Feb. 24 as a "Du Pont Show of the Month," will be less than half as long as the stage version. But since Benthall will be associated with TV producer Ralph Nelson in preparing the telecast, things should turn out well.

The Old Vic company winds up a month's stand here Jan. 10 after presenting "Twelfth Night" and "Henry V" in addition to "Hamlet." It resumes a tour begun last September by playing Boston Jan. 13-17; Philadelphia, Jan. 19-31, and Washington, D. C., Feb. 2-14. Then it returns to New York to rehearse for the TV performance.

"Twelfth Night" is a triumph for Miss Jefford in the role of Viola, and the whole Benthall production is an airy delight. Neville, Richard Wordsworth and Joss Ackland furnish excellent fun in the respective roles of Sir Andrew Aguecheek, Malvolio and Sir Toby Belch.

25 WORDS the Communists FEAR!

They are *your* words! The 25 words of truth *you* send to be broadcast behind the Iron Curtain over Radio Free Europe!

That's right! Now you can send your own *Truth Broadcast* behind the Iron Curtain.

And you may be flown to Europe to broadcast it yourself . . . or you may be awarded one of 200 high-powered Hallicrafter short-wave radios!

Just complete this sentence in 25 additional words or less . . .
"As an American I support Radio Free Europe because . . ."

Double your award if you send one dollar (or more) with your entry! If you send a dollar to Crusade for Freedom, and your entry is selected, a member of your family may be flown to Europe with you . . . or you will receive a Westinghouse Transistor Radio along with your short-wave receiver!

Send your entries to:

Crusade for Freedom
Box 10-c, Mount Vernon, N.Y.

★ ★ ★ ★ ★ ★ ★ ★

All contributions go toward the support of Radio Free Europe. No monies collected will be used to defray the expenses of this Truth Broadcast Awards Program.

Published as a public service in cooperation with The Advertising Council and the Newspaper Advertising Executives Association.

U.S. Debt At Record High; Outlook Bad

By FRANK CORMIER

WASHINGTON (AP)—Spending has a way of happening, whether you like it or not. Ask Uncle Sam

His budget is deeper in the red than ever before in peacetime. Yet even as he plans to economize experts tell him he's spending more than his budget indicates.

For the third time since last summer, government economists have increased their estimates of future federal outlays for goods and services.

These are the estimates that give an advance clue to the government's contribution to national output. The fact that they have again been raised indicates federal spending will continue to add zip to the business recovery for at least the next six months.

Beyond next July the outlook is clouded because it will be several weeks before President Eisenhower sends Congress his new budget for the 1960 fiscal year that begins July 1. A lot depends too on what Congress does to that budget.

The odds are, however, that federal spending will remain a significant prop under the economy throughout 1959.

In the current fiscal year, the government is spending roughly 80 billion dollars. This compares with about 72 billions in the last bookkeeping year.

About two-thirds of this spending is for goods and services—missiles, trucks, office machines, buildings, pay for federal employes, etc. Money spent in this fashion moves directly into the economy.

Six months ago, government economists estimated that federal purchases of goods and services would reach an annual rate of 55 billion dollars by next June.

Now they say it probably will be closer to 56½ billions by June.

Even if Congress and the administration hold the line on spending in fiscal 1960, a mere continuation of the projected April-June level would produce an average of 56¼ billion dollars for calendar 1959.

wear FALSE TEETH?
eat, chew, smile with
REGULAR OR HEAVY GAUGE
EZO DENTAL CUSHIONS
Helps keep seeds out . . . plate snug
Helps ease pressure on gums
Helps prevent clicking
AT YOUR DRUG STORE • MONTH'S SUPPLY 60¢

ROOTS OF HEAVEN—Trevor Howard, Juliette Greco, and Erroll Flynn are shown in a scene from the African adventure "The Roots of Heaven." The CinemaScope and color by DeLuxe film opens today at the Paramount.

AT PARAMOUNT

'Roots Of Heaven' Opens Here Today

"The Roots of Heaven," Darryl F. Zanuck's long - awaited CinemaScope, De Luxe color production, based on Romain Gary's prize - winning best - seller, opens here today at the Paramount Theatre.

Starring Errol Flynn, Juliette Greco, Trevor Howard, Eddie Albert and Orson Welles, the film is the first joint effort of Producer Zanuck and Academy Award-winning Director John Huston.

Produced under Mr. Zanuck's independent banner for Twentieth Century - Fox release, "The Roots of Heaven" was filmed on location in French Equitorial Africa, actual locale of the Prix Goncourt winner for literature, under the most arduous conditions yet experienced by any film company.

The fascinating story revolves around one man, Morel, an idealist who goes to Africa to live among the elephants whom he thinks of as the last "roots of heaven." He is generally disappointed with civilization and launches a private campaign against all elephant hunters, whether for hobby or for professional purposes. Trevor Howard essays this role and his crusade to save the elephant from extinction touches on the lives of an assortment of characters portrayed in the film. Errol Flynn plays a derelict, ex - British major who joins the crusade for lack of anything else to do; Juliette Greco, sensational French discovery recently seen in "The Naked Earth," is the night club hostess who falls in love with Morel and follows him into the African jungles; Eddie Albert portrays an American press photographer sent to Africa to do a picture story on this stragely powerful man: and Orson Welles is an American TV commentator who rallies world - wide support for Morel's movement.

"The Roots of Heaven" is played against locales never before filmed. Producer Zanuck, Director Huston and a company of 120 ventured deep into the Cameroons and virtually built a tiny outpost of civilization to produce this film. Temperatures of 135 degrees, exposure to various diseases, and constant vigilance against jungle animals were the three biggest obstacles to production. But in their quest to bring authenticity to the screen, the production team did come across the largest elephant herd ever seen, even by local natives. A total of 600 giant beasts were captured on film in one sweeping motion of the CinemaScope cameras, handled by Oswald Morris.

Romain Gary and Patrick Leigh - Fermor collaborated on the screenplay for "The Roots of Heaven" and Malcolm Arnold of "The Bridge on the River Kwai" fame, has added an exciting score which will precede all showings of the film. "The Roots of Heaven" is destined to be Mr. Zanuck's most powerful screen achievement.

Film Fare

DELTA

Today through Wednesday: The science-fiction show of 1959 . . . . "The Crawling Eye." The second thriller is "Cosmic Monsters" starring Forrest Tucker.

Thursday through Saturday: Clint "Cheyenne" Walker in his first thundering motion picture, "Fort Dobbs." The action-packed western co stars Virginia Mayo. The co-feature is the story of the USS Poe, "The Deep Six" starring Alan Ladd, Dianne Foster and William Bendix.

PARAMOUNT

Today through Wednesday: From the combined talents of two of the world's greatest entertainment makers, Darryl F. Zanuck and John Houston, comes an overwhelming adventure, "The Roots of Heaven," starring Errol Flynn, Trevor Howard, Eddie Albert, Orson Welles, and the lovely newcomer Juliette Greco. The film was made in French Equatorial Africa in CinemaScope and Color by DeLuxe.

Thursday through Saturday: Meet crazy Charlotte. . . blunt words to describe a blunt motion picture. The story of Charlotte, the g'l all the boys liked, the girl denied a normal married life by her husband. Jean Simmons in a powerful portrayal as Charlotte in "Home Before Dark." the most discussed movie of the year.

Late Show Saturday: A dramatic battle of man-against-monster in Ernest Hemingway's prize-winning story, "The Old Man and The Sea." Starring Spencer Tracy.

RIALTO

Today through Tuesday. "The Last Hurrah" with Spencer Tracy a d Dianne Foster.

Wednesday: "Tank Force" with Victor Mature and Luciana Paluzzi.

Thursday through Saturday: "The White Wilderness" Walt Disney's great adventure on top of the world. Also Walt Disney's "Paul Bunyan."

STRAND

Today through Tuesday: "Onionhead" with Andy Griffith and Erin O'Brien.

Wednesday: "Story of Esther Costello" with Joan Crawford and Rosanno Brazzi.

Thursday and Friday: "Wild Heritage" with Will Rogers, Jr., ai d Maureen O'Sullivan.

Saturday: "Hot Blood" with Jane Russell and Cornel Wilde.

PROTEST INTRUSIONS

TOKYO (UPI) — Communist North Viet Nam has protested to Laos over alleged intrusions into Viet Namese territory by Laotian troops, Communist Peiping radio said Friday. The radio said Viet Namese officials sent a protest cable to Laos Dec. 28.

Ore. Statehood Central Theme Of New Issue

A symbolic view of a covered wagon reaching the end of the settler's overland trek will form the central design of the 4-cent Oregon Statehood Centennial commemorative stamp to be issued Feb. 14, at Astoria, Ore. Also featured on this new adhesive will be a distant view of Mount Hood.

Collectors desiring first day cancellations may send their addressed envelopes to the Postmaster, Astoria, Ore., with remittance to cover the cost of the stamps to be affixed. The outside envelope should be endorsed "First Day Covers Oregon Statehood Stamp."

Eire has issued a special new stamp to mark the 21st anniversary of the Constitution of Ireland. The symbolic design depicts Eire represented as a young woman with her right hand resting on a harp, having just written the first words of the Preamble. The stamp comes in two denominations — 3 pence brown and 5 pence green.

Argentina has issued a new semi - postal stamp honoring the fight against leukemia. The stamp, blue black and red in color, shows the profile of a child receiving blood.

Canada has announced it will issue six new stamps during 1959. The stamps will mark the 50th anniversary of machine flight in Canada, the 10th anniversary of the North Atlantic Treaty Organization, the founding of the Associated Country Women of the World, the opening of the St. Lawrence Seaway, and the 200th anniversary of the Battle of the Plains of Abraham.

One of the two stamps for the opening of the St. Lawrence Seaway will be a joint issue by Canada and the United States. The same basic design will be used by both countries.

U. S. Stamp Notes . . . The design of the 4-cent Noah Webster "Famous American" stamp was based on a photograph of an engraving by G. Parker, after a painting by James Herring. Sounds complicated . . . The U. S. Post Office Department serviced nearly 10 million first day covers during 1958. This is for 17 stamps. In 1957, for 16 stamps, the total number of first day covers was 6,342,230.

GUEST CONDUCTOR

Philadelphia Calls Stokowski Again

By DELOS SMITH

NEW YORK (UPI) — The simple announcement that Leopold Stokowski will be one of the guest conductors of the Philadelphia Orchestra next season should tug at the sentimental strings of your heart. Time heals, as they say, and there can be a happy ending to almost any tragedy if enough time is mixed into it.

It's pretty well forgotten now but once the Philadelphia Orchestra and Leopold Stokowski formed one of those seemingly unbreakable couplings like Adam and Eve. For 22 years he hectored and drove and infused his spartan musicality into musicians and welded them into a superb orchestral instrument.

They were fused, this orchestra and Stokey (as he is known affectionately behind his back), and if you thought of one, you thought of the other. Then came the break which to this day hasn't been fully explained. In December, 1934, he resigned as music director and conductor, with "a feeling of great musical and personal sadness," he said.

SHOULDN'T HAVE OCCURRED

It was no forced resignation, but one of those tragedies in dealings among human beings which shouldn't have happened. Stokey is a rich dish, you see, but the orchestra's trustees had certainly proved Philadelphia's high tolerance for rich dishes (and devotion to musical progress) by letting him have his head for so long.

From long simmering on power's fire, Stokey became a richer and richer dish, however, and there came a time when he had to be taken slowly by sips rather than gulps to be digestible. But he pushes you hard. In those days he was making hodgepodge out of such masters as Bach in what he called "symphonic synthesis." And he had tremendous plans to unite the orchestral and operatic arts, using the Philadelphia Orchestra as medium.

The trustees held back but no one has really held Stokey. Rather than accept restraint, he resigned. The trustees seemed to have been no less saddened than he was. He kept returning to the orchestra for a number of seasons as guest conductor, and you could guess that efforts were being made toward a compromise. Stokey doesn't compromise, especially on musical matters, and since 1941 there has been no contact between him and the orchestra which to a large extent is his personal creation.

HAS DEVELOPED

It may be that Stokey has come to realize over the years since then that the trustees were no less devoted to music than he. Eugene Ormandy has been music director and conductor since 1936. Obviously he has had no insurmountable difficulties with the trustees, and the orchestra now is a fine an intrument as it was in Stokey's tempestuous days.

In February of 1960, Stokey will give a happy end to this story by taking over his old orchestra in three concerts in Philadelphia and one in New York. He will be 77 years old and you can be sure his eyes will be moist with sentiment, along with the eyes of the surviving trustees of his tenure.

He is one of the most natural romanticists of our century, every inch of him the traditional imperious conductor of the previous century. His regal bearing belongs to him as much as his skin, as does his conviction that he is music's high priest, sanctified as well as dedicated.

NEWEST INGE

NEW YORK (UPI) —Broadway playwright William Inge, currently represented by "The Dark at the Top of the Stairs," has sold an original screen drama called "Splendour in the Grass" for filming by director Elia Kazan's Newtown Production group.

RECORDS

POPULAR

By WILLIAM D. LAFFLER

NEW YORK (UPI) —Twentieth Century - Fox, latest movie company to set up shop in the record business, turned back the clock to make a spectacular entry in the world of discs.

It pulled out the sound track of two pre-World War II movies and found enough sound material to issue a memorable two-LP album, "Glenn Miller and His Orchestra" (20th Fox TCF-100-2).

These band sequences from "Orchestro Wives" and "Sun Valley Serenade" are Miller's better stylings, especially the "Chattanooga Choo Choo" and "American Patrol" numbers.

The sound engineers working on these movies were many years ahead of their time and their work stands up with the best monophonic sound of the late 1950's.

This company has also extracted 19 songs from hit films made by a tiny girl who had captured the world's hearts more than two decades ago. "Shirley Temple's Hits" (Fox-3006) evokes warm memories of the child star singing "On the Good Ship Lillipop."

Glenn Miller is also the subject of an interesting LP made by the man who is responsible for the orchestra leader's best arrangements, Bill Finegan. "Memories of Goodman and Miller" by the Sauter - Finegan band (RCA-Victor LPM-1634) includes "Little Brown Jug" and "Sunrise Serenade."

Children as well as grownups should enjoy "Walt Disney's Story of Sleeping Beauty" told and sung by Mary Martin (Disneyland ST-3911). Camarata's orchestra furnishes a lush background.

Selected singles: "Tom Thumb's Tune" and "Golly Oh Gee" by Patience and Prudence (Liberty F-55169), "Whispering Hope" by Bonnie Guitar (Dot-15862), "Flat Tire" by the Del Vikings (Mercury 71390), "If I Could Live My Life Again" by Jane Morgan (Kapp K-253X) and "Cheek to Cheek" (Cha Cha Cha) by Machita and his orchestra (Roulette R-4121).

Jazz LP of the Week: "Something Else," the music of Ornette Coleman (Contemporary C-3551). Coleman heads a small combo on nine of his own cool jazz compositions

Record of the Week: "Gorme Sings Showstoppers" by Eydie Gorme (ABC-Paramount ABC-254).

Stereoscope: "Musical Variations in Stereo" (Everest SD-BR-2001). This is a variety of numbers by such artists as Woody Herman, Raymond Scott and Tito Puenta faithfully recorded in an LP devoid of gimmicks.

CONCERT

By DELOS SMITH

NEW YORK (UPI) —A new three - record set handsomely commemorates the 50th anniversary of Andres Segovia as a professional musician.

The album is fancy and includes fascinating reading material, but what really matters is the music inside—Segovia playing the guitar with the personal artistry that has greatly elevated the guitar as a musical instrument — when Segovio is playing it (Decca - DXJ148).

You can have bewildered fun listening to Gustav Mahler's rarely recorded First Symphony, newly recorded by the London Philharmonic, Sir Adrian Boult conducting. This is one of the more blatant examples of Mahler's way of mingling dross with sublimity.

A limitation of the cuckoo precedes a sensitive invocation of nature. A street song cheapens a funeral march. The record is among the first offerings of a new label dedicated to the highest in high fidelity (Everest—6005).

Boult's conducting talents are more apparent in a recording of Brahms' Second Piano Concerto, in which the Philharmonia is the orchestra and Louis Kentner the soloist. Here conductor and soloist are as one in their grave care to let nothing get out of hand. It makes for a tight and dense performance (Capitol-G7133).

You'll be swept along by the conviction and enthusiasm with which Byron Janis projects Rochmaninoff's Third Piano Concerto, with the Boston Symphony, Charles Munch conducting (RCA Victor-LM2237). And also by the knowledgeable way Grant Johannesen plays the piano parts of D'Indy's "Symphony on a French Mountain Air" and Faure's "Fantaisie" with the London Symphony under Sir Eugene Goossens (Capitol-G7132).

But the best current example of musicians in rapt concentration on the music they're performing is a recording of some Hungarians playing Bartok's very Hungarian "Divertimento for String Orchestra" and Weiner's more polished suite of Hungarian Folk Dances.

TRAIN KILLS THREE

BOLOGNA, Italy (UPI)—An express train smashed into an automobile at a crossing on the Bologna - Milan line Friday, killing the three occupants.

AT PARAMOUNT — Efrem Zimbalist Jr., and Jean Simons in a romantic scene from "Home Before Dark" coming Thursday to the Paramount.

POLITE POLICE

PARIS (UPI) — Parking violators found the following "tickets" on their windshields on New Year's Day:

"In wishing you a Happy New Year, the prefect of police asks you in the future, in your own interest and in those of others, to respect the traffic laws which you have just broken by parking here."

BRING THIS AD
AVALON STUDIO'S
New Year's Portrait
SPECIAL!
Beautiful
8" x 10" SILVERTONE
PORTRAIT
Regular 5.95 Value
89c

● THIS OFFER GOOD 10 DAYS ONLY ●
★ NO APPOINTMENT NECESSARY
★ SELECTION OF PROOFS
★ NO EXTRA CHARGE FOR DRAPES OR FOR FULL FIGURES UNDER SIX YEARS OF AGE
● Only One Special Offer of Any Kind Per Person or Two Per Family in Six Months Period Unless Additional Portraits Are Ordered
● Minors Must Be Accompanied by Parent
AVALON
PORTRAIT STUDIO
223 Grammont St.—Monroe
(Across Street from Continental Bus Station)
BRING THIS AD

TUSSY WIND & WEATHER
LOTION
½ PRICE SALE
ARON PHARMACY
N. 3rd at Louisville
Ph. FA 3-2242

DIAL FA 2-0970 PARAMOUNT OPENS 11:45
★ ★ ★ STARTS TODAY ★ ★ ★
THE THRILLS OF A LIFETIME!

Starts Wed! "HOME BEFORE DARK"

FIRST MONROE SHOWING!
ADULTS 35c—CHILDREN 15c
DELTA
DIAL FA. 2-8626
★ OPEN 11:45 AM ★
TWIN SHOCK SHOW!
COSMIC MONSTERS
FORREST TUCKER
ALSO: THE CRAWLING EYE

STRAND WEST MONROE
DIAL FA 2-8614—OPEN 1 P.M.
CHILDREN 15c—ADULTS 35c

that wonderful 'No Time For Sergeants' meathead
ANDY GRIFFITH
is back as
Onionhead

RIALTO WEST MONROE
DIAL FA 3-5356—OPEN 1 P.M.
CHILDREN 15c—ADULTS 35c
"The Last Hurrah"
WITH
SPENCER TRACY & DIANE FOSTER

JIM THEATRE
NOW! ★ OPEN 1:15 ★ PH. FA 3-5560
FEATURES 1:30 - 3:24 - 5:18 7:12 - 9:06
the wonderful musical adventure!

JOY DRIVE-IN
NOW! ★ Showtime 6:30 ★ PH. FA 3-4212

ALSO—THE FLYING GUACHITO"

STAR Drive In
NOW! ★ Showtime 6:30 ★ PH. FA 2-7047
★ Feature No. I ★
20th Century-Fox presents
WILLIAM HOLDEN JENNIFER JONES
LOVE IS A MANY-SPLENDORED THING
CinemaScope COLOR by DE LUXE
In the wonder of STEREOPHONIC SOUND
★ Feature No. II ★
THE PROUD ONES
ROBERT RYAN · VIRGINIA MAYO · JEFFREY HUNTER

BROADWAY

By JACK GAVER

NEW YORK —(UPI) —You never can tell what will happen when "Hamlet" is trimmed down into a 90-minute TV special, but it seems reasonable to predict that the old Vic's presentation of the tragedy on CBS Feb. 24 will be worth sampling.

The stage production certainly is worth while. The London company has been directed by Michael Benthall, a man of imagination and artistic integrity, and the result is a "Hamlet" that is interesting at all times, hits the heights on occasion and has tremendous eye appeal.

John Neville has the title role, and he is an effective Hamlet. Not the best I've seen, but certainly among the better ones. He is neither an overwrought, bravura Hamlet, nor a brooding, introspective one. The more or less naturalistic interpretation he gives may not be to the taste of all, but it certainly isn't dull. He looks the part and has a fine voice that is at home with Shakespearean lines.

Other acting highlights are provided by Barbara Jefford and Joseph O'Conor, who are just about the best Ophelia and Polonius I've ever seen. Ophelia is always a problem role, but Miss Jefford seems to have the right answers. A seasoned character actor can scarcely miss scoring with Polonius, but O'Conor's interpretation is one that really stands out.

The decor and costumes by Audrey Cruddas, who has employed 19th century court dress, and the background music composed by Gordon Jacob are tremendous assets to the production. The music gives the impression of being an integral part of the script, giving color and lift to the whole affair.

The TV production, which will be available to the whole country from 9:30 to 11 p.m., Feb. 24 as a "Du Pont Show of the Month," will be less than half as long as the stage version. But since Benthall will be associated with TV producer Ralph Nelson in preparing the telecast, things should turn out well.

The Old Vic company winds up a month's stand here Jan. 10 after presenting "Twelfth Night" and "Henry V" in addition to "Hamlet." It resumes a tour begun last September by playing Boston Jan. 13-17; Philadelphia, Jan. 19-31, and Washington, D. C., Feb. 2-14. Then it returns to New York to rehearse for the TV performance.

"Twelfth Night" is a triumph for Miss Jefford in the role of Viola, and the whole Benthall production is an airy delight. Neville, Richard Wordsworth and Joss Ackland furnish excellent fun in the respective roles of Sir Andrew Aguecheek, Malvolio and Sir Toby Belch.

U.S. Debt At Record High; Outlook Bad

By FRANK CORMIER

WASHINGTON (AP)—Spending has a way of happening, whether you like it or not. Ask Uncle Sam.

His budget is deeper in the red than ever before in peacetime. Yet even as he plans to economize experts tell him he's spending more than his budget indicates.

For the third time since last summer, government economists have increased their estimates of future federal outlays for goods and services.

These are the estimates that give an advance clue to the government's contribution to national output. The fact that they have again been raised indicates federal spending will continue to add zip to the business recovery for at least the next six months.

Beyond next July the outlook is clouded because it will be several weeks before President Eisenhower sends Congress his new budget for the 1960 fiscal year that begins July 1. A lot depends too on what Congress does to that budget.

The odds are, however, that federal spending will remain a significant prop under the economy throughout 1959.

In the current fiscal year, the government is spending roughly 80 billion dollars. This compares with about 72 billions in the last bookkeeping year.

About two-thirds of this spending is for goods and services—missiles, trucks, office machines, buildings, pay for federal employes, etc. Money spent in this fashion moves directly into the economy.

Six months ago, government economists estimated that federal purchases of goods and services would reach an annual rate of 55 billion dollars by next June.

Now they say it probably will be closer to 56½ billions by June.

Even if Congress and the administration hold the line on spending in fiscal 1960, a mere continuation of the projected April-June level would produce an average of 56¼ billion dollars for calendar 1959.

25 WORDS the Communists FEAR!

They are *your* words! The 25 words of truth *you* send to be broadcast behind the Iron Curtain over Radio Free Europe!

That's right! Now you can send your own *Truth Broadcast* behind the Iron Curtain.

And you may be flown to Europe to broadcast it yourself . . . or you may be awarded one of 200 high-powered Hallicrafter short-wave radios!

Just complete this sentence in 25 additional words or less . . .
"As an American I support Radio Free Europe because . . ."

Double your award if you send one dollar (or more) with your entry! If you send a dollar to Crusade for Freedom, and your entry is selected, a member of your family may be flown to Europe with you . . . or you will receive a Westinghouse Transistor Radio along with your short-wave receiver!

Send your entries to:
Crusade for Freedom
Box 10-c, Mount Vernon, N.Y.

★ ★ ★ ★ ★ ★ ★ ★

All contributions go toward the support of Radio Free Europe. No monies collected will be used to defray the expenses of this Truth Broadcast Awards Program.

Published as a public service in cooperation with The Advertising Council and the Newspaper Advertising Executives Association.

wear FALSE TEETH?
eat, chew, smile with
REGULAR OR HEAVY GAUGE
EZO DENTAL CUSHIONS
Helps keep seeds out . . . plate snug
Helps ease pressure on gums
Helps prevent clicking
AT YOUR DRUG STORE • MONTH'S SUPPLY 60¢

BRING THIS AD
AVALON STUDIO'S
New Year's Portrait
SPECIAL!
Beautiful
8" x 10" SILVERTONE
PORTRAIT
Regular 5.95 Value
89c

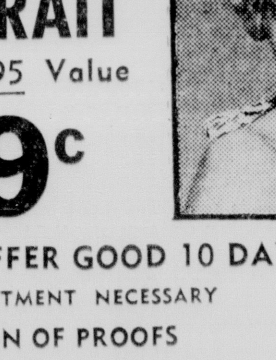

★ THIS OFFER GOOD 10 DAYS ONLY
★ NO APPOINTMENT NECESSARY
★ SELECTION OF PROOFS
★ NO EXTRA CHARGE FOR DRAPES OR FOR FULL FIGURES UNDER SIX YEARS OF AGE
★ Only One Special Offer of Any Kind Per Person or Two Per Family in Six Months Period Unless Additional Portraits are Ordered
★ Minors Must Be Accompanied by Parent
AVALON
PORTRAIT STUDIO
223 Grammont St.—Monroe
(Across Street from Continental Bus Station)
BRING THIS AD
BRING THIS AD
BRING THIS AD

ROOTS OF HEAVEN—Trevor Howard, Juliette Greco, and Erroll Flynn are shown in a scene from the African adventure "The Roots of Heaven." The CinemaScope and color by DeLuxe film opens today at the Paramount.

AT PARAMOUNT

'Roots Of Heaven' Opens Here Today

"The Roots of Heaven," Darryl F. Zanuck's long - awaited CinemaScope, De Luxe color production, based on Romain Gary's prize - winning best - seller, opens here today at the Paramount Theatre.

Starring Errol Flynn, Juliette Greco, Trevor Howard, Eddie Albert and Orson Welles, the film is the first joint effort of Producer Zanuck and Academy Award-winning Director John Huston.

Produced under Mr. Zanuck's independent banner for Twentieth Century - Fox release, "The Roots of Heaven" was filmed on location in French Equitorial Africa, actual locale of the Prix Goncourt winner for literature, under the most arduous conditions yet experienced by any film company.

The fascinating story revolves around one man, Morel, an idealist who goes to Africa to live among the elephants whom he thinks of as the last "roots of heaven." He is generally disappointed with civilization and launches a private campaign against all elephant hunters, whether for hobby or for professional purposes. Trevor Howard essays this role and his crusade to save the elephant from extinction touches on the lives of an assortment of characters portrayed in the film. Errol Flynn plays a derelict, ex - British major who joins the crusade for lack of anything else to do; Juliette Greco, sensational French discovery recently seen in "The Naked Earth," is the night club hostess who falls in love with Morel and follows him into the African jungles; Eddie Albert portrays an American press photographer sent to Africa to do a picture story on this stragely powerful man; and Orson Welles is an American TV commentator who rallies world - wide support for Morel's movement.

"The Roots of Heaven" is played against locales never before filmed. Producer Zanuck, Director Huston and a company of 120 ventured deep into the Cameroons and virtually built a tiny outpost of civilization to produce this film. Temperatures of 135 degrees, exposure to various diseases, and constant vigilance against jungle animals were the three biggest obstacles to production. But in their quest to bring authenticity to the screen, the production team did come across the largest elephant herd ever seen, even by local natives. A total of 600 giant beasts were captured on film in one sweeping motion of the CinemaScope cameras, handled by Oswald Morris.

Romain Gary and Patrick Leigh - Fermor collaborated on the screenplay for "The Roots of Heaven" and Malcolm Arnold of "The Bridge on the River Kwai" fame, has added an exciting score which will precede all showings of the film. "The Roots of Heaven" is destined to be Mr. Zanuck's most powerful screen achievement.

Film Fare

DELTA

Today through Wednesday: The science-fiction show of 1959 . . . . "The Crawling Eye." The second thriller is "Cosmic Monsters" starring Forrest Tucker.

Thursday through Saturday: Clint "Cheyenne" Walker in his first thundering motion picture, "Fort Dobbs." The action-packed western co stars Virginia Mayo. The co-feature is the story of the USS Poe, "The Deep Six" starring Alan Ladd, Dianne Foster and William Bendix.

PARAMOUNT

Today through Wednesday: From the combined talents of two of the world's greatest entertainment makers, Darryl F. Zanuck and John Houston, comes an overwhelming adventure, "The Roots of Heaven," starring Errol Flynn, Trevor Howard, Eddie Albert, Orson Welles, and the lovely newcomer Juliette Greco. The film was made in French Equatorial Africa in CinemaScope and Color by DeLuxe.

Thursday through Saturday: Meet crazy Charlotte. . . blunt words to describe a blunt motion picture. The story of Charlotte, the g' l all the boys liked, the girl denied a normal married life by her husband. Jean Simmons in a powerful portrayal as Charlotte in "Home Before Dark," the most discussed movie of the year.

Late Show Saturday: A dramatic battle of man-against-monster in Ernest Hemingway's prize-winning story, "The Old Man and The Sea." Starring Spencer Tracy.

RIALTO

Today through Tuesday. "The Last Hurrah" with Spencer Tracy a d Dianne Foster.

Wednesday: "Tank Force" with Victor Mature and Luciana Paluzzi.

Thursday through Saturday: "The White Wilderness" Walt Disney's great adventure on top of the world. Also Walt Disney's "Paul Bunyan."

STRAND

Today through Tuesday: "Onionhead" with Andy Griffith and Erin O'Brien.

Wednesday: "Story of Esther Costello" with Joan Crawford and Rosanno Brazzi.

Thursday and Friday: "Wild Heritage" with Will Rogers, Jr., ai d Maureen O'Sullivan.

Saturday: "Hot Blood" with Jane Russell and Cornel Wilde.

PROTEST INTRUSIONS

TOKYO (UPI) — Communist North Viet Nam has protested to Laos over alleged intrusions into Viet Namese territory by Laotian troops, Communist Peiping radio said Friday. The radio said Viet Namese officials sent a protest cable to Laos Dec. 28.

GUEST CONDUCTOR

Philadelphia Calls Stokowski Again

By DELOS SMITH

NEW YORK (UPI) — The simple announcement that Leopold Stokowski will be one of the guest conductors of the Philadelphia Orchestra next season should tug at the sentimental strings of your heart. Time heals, as they say, and there can be a happy ending to almost any tragedy if enough time is mixed into it.

It's pretty well forgotten now but once the Philadelphia Orchestra and Leopold Stokowski formed one of those seemingly unbreakable couplings like Adam and Eve. For 22 years he hectored and drove and infused his spartan musicality into musicians and welded them into a superb orchestral instrument.

They were fused, this orchestra and Stokey (as he is known affectionately behind his back), and if you thought of one, you thought of the other. Then came the break which to this day hasn't been fully explained. In December, 1934, he resigned as music director and conductor, with "a feeling of great musical and personal sadness," he said.

SHOULDN'T HAVE OCCURRED

It was no forced resignation, but one of those tragedies in dealings among human beings which shouldn't have happened. Stokey is a rich dish, you see, but the orchestra's trustees had certainly proved Philadelphia's high tolerance for rich dishes (and devotion to musical progress) by letting him have his head for so long.

From long simmering on power's fire, Stokey became a richer and richer dish, however, and there came a time when he had to be taken slowly by sips rather than gulps to be digestible. But he pushes you hard. In those days he was making hodgepodge out of such masters as Bach in what he called "symphonic synthesis." And he had tremendous plans to unite the orchestral and operatic arts, using the Philadelphia Orchestra as medium.

The trustees held back but no one has really held Stokey. Rather than accept restraint, he resigned. The trustees seemed to have been no less saddened than he was. He kept returning to the orchestra for a number of seasons as guest conductor, and you could guess that efforts were being made toward a compromise. Stokey doesn't compromise, especially on musical matters, and since 1941 there has been no contact between him and the orchestra which to a large extent is his personal creation.

HAS DEVELOPED

It may be that Stokey has come to realize over the years since then that the trustees were no less devoted to music than he. Eugene Ormandy has been music director and conductor since 1936. Obviously he has had no insurmountable difficulties with the trustees, and the orchestra now is a fine an intrument as it was in Stokey's tempestuous days.

In February of 1960, Stokey will give a happy end to this story by taking over his old orchestra in three concerts in Philadelphia and one in New York. He will be 77 years old and you can be sure his eyes will be moist with sentiment, along with the eyes of the surviving trustees of his tenure.

He is one of the most natural romanticists of our century, every inch of him the traditional imperious conductor of the previous century. His regal bearing belongs to him as much as his skin, as does his conviction that he is music's high priest, sanctified as well as dedicated.

Ore. Statehood Central Theme Of New Issue

A symbolic view of a covered wagon reaching the end of the settler's overland trek will form the central design of the 4-cent Oregon Statehood Centennial commemorative stamp to be issued Feb. 14, at Astoria, Ore. Also featured on this new adhesive will be a distant view of Mount Hood.

Collectors desiring first day cancellations may send their addressed envelopes to the Postmaster, Astoria, Ore., with remittance to cover the cost of the stamps to be affixed. The outside envelope should be endorsed "First Day Covers Oregon Statehood Stamp."

Eire has issued a special new stamp to mark the 21st anniversary of the Constitution of Ireland. The symbolic design depicts Eire represented as a young woman with her right hand resting on a harp, having just written the first words of the Preamble. The stamp comes in two denominations — 3 pence brown and 5 pence green.

Argentina has issued a new semi - postal stamp honoring the fight against leukemia. The stamp, blue black and red in color, shows the profile of a child receiving blood.

Canada has announced it will issue six new stamps during 1959. The stamps will mark the 50th anniversary of machine flight in Canada, the 10th anniversary of the North Atlantic Treaty Organization, the founding of the Associated Country Women of the World, the opening of the St. Lawrence Seaway, and the 200th anniversary of the Battle of the Plains of Abraham.

One of the two stamps for the opening of the St. Lawrence Seaway will be a joint issue by Canada and the United States. The same basic design will be used by both countries.

U. S. Stamp Notes . . . The design of the 4-cent Noah Webster "Famous American" stamp was based on a photograph of an engraving by G. Parker, after a painting by James Herring. Sounds complicated . . . The U. S. Post Office Department serviced nearly 10 million first day covers during 1958. This is for 17 stamps. In 1957, for 16 stamps, the total number of first day covers was 6,342,230.

NEWEST INGE

NEW YORK (UPI) —Broadway playwright William Inge, currently represented by "The Dark at the Top of the Stairs," has sold an original screen drama called "Splendour in the Grass" for filming by director Elia Kazan's Newtown Production group.

RECORDS

POPULAR
By WILLIAM D. LAFFLER

NEW YORK (UPI) —Twentieth Century - Fox, latest movie company to set up shop in the record business, turned back the clock to make a spectacular entry in the world of discs.

It pulled out the sound track of two pre-World War II movies and found enough sound material to issue a memorable two-LP album, "Glenn Miller and His Orchestra" (20th Fox TCF-100-2).

These band sequences from "Orchestro Wives" and "Sun Valley Serenade" are Miller's better stylings, especially the "Chattanooga Choo Choo" and "American Patrol" numbers.

The sound engineers working on these movies were many years ahead of their time and their work stands up with the best monophonic sound of the late 1950's.

This company has also extracted 19 songs from hit films made by a tiny girl who had captured the world's hearts more than two decades ago. "Shirley Temple's Hits" (Fox-3006) evokes warm memories of the child star singing "On the Good Ship Lillipop."

Glenn Miller is also the subject of an interesting LP made by the man who is responsible for the orchestra leader's best arrangements, Bill Finegan. "Memories of Goodman and Miller" by the Sauter - Finegan band (RCA-Victor LPM-1634) includes "Little Brown Jug" and "Sunrise Serenade."

Children as well as grown-ups should enjoy "Walt Disney's Story of Sleeping Beauty" told and sung by Mary Martin (Disneyland ST-3911). Camarata's orchestra furnishes a lush background.

Selected singles: "Tom Thumb's Tune" and "Golly Oh Gee" by Patience and Prudence (Liberty F-55169), "Whispering Hope" by Bonnie Guitar (Dot-15862), "Flat Tire" by the Del Vikings (Mercury 71390), "If I Could Live My Life Again" by Jane Morgan (Kapp K-253X) and "Cheek to Cheek" (Cha Cha Cha) by Machita and his orchestra (Roulette R-4121).

Jazz LP of the Week: "Something Else," the music of Ornette Coleman (Contemporary C-3551). Coleman heads a small combo on nine of his own cool jazz compositions.

Record of the Week: "Gorme Sings Showstoppers" by Eydie Gorme (ABC-Paramount ABC-254).

Stereoscope: "Musical Variations in Stereo" (Everest SD-BR-2001). This is a variety of numbers by such artists as Woody Herman, Raymond Scott and Tito Puenta faithfully recorded in an LP devoid of gimmicks.

CONCERT
By DELOS SMITH

NEW YORK (UPI) —A new three - record set handsomely commemorates the 50th anniversary of Andres Segovia as a professional musician.

The album is fancy and includes fascinating reading material, but what really matters is the music inside—Segovia playing the guitar with the personal artistry that has greatly elevated the guitar as a musical instrument — when Segovio is playing it (Decca - DXJ148).

You can have bewildered fun listening to Gustav Mahler's rarely recorded First Symphony, newly recorded by the London Philharmonic, Sir Adrian Boult conducting. This is one of the more blatant examples of Mahler's way of mingling dross with sublimity.

A limitation of the cuckoo precedes a sensitive invocation of nature. A street song cheapens a funeral march. The record is among the first offerings of a new label dedicated to the highest in high fidelity (Everest—6005).

Boult's conducting talents are more apparent in a recording of Brahms' Second Piano Concerto, in which the Philharmonia is the orchestra and Louis Kentner the soloist. Here conductor and soloist are as one in their grave care to let nothing get out of hand. It makes for a tight and dense performance (Capitol-G7133).

You'll be swept along by the conviction and enthusiasm with which Byron Janis projects Rochmaninoff's Third Piano Concerto, with the Boston Symphony, Charles Munch conducting (RCA Victor-LM2237). And also by the knowledgeable way Grant Johannesen plays the piano parts of D'Indy's "Symphony on a French Mountain Air" and Faure's "Fantaisie" with the London Symphony under Sir Eugene Goossens (Capitol-G7132).

But the best current example of musicians in rapt concentration on the music they're performing is a recording of some Hungarians playing Bartok's very Hungarian "Divertimento for String Orchestra" and Weiner's more polished suite of Hungarian Folk Dances.

TRAIN KILLS THREE

BOLOGNA, Italy (UPI)—An express train smashed into an automobile at a crossing on the Bologna - Milan line Friday, killing the three occupants.

TUSSY WIND & WEATHER
LOTION
½ PRICE SALE
ARON PHARMACY
N. 3rd at Louisville
Ph. FA 3-2242

AT PARAMOUNT — Efrem Zimbalist Jr., and Jean Simons in a romantic scene from "Home Before Dark" coming Thursday to the Paramount.

POLITE POLICE

PARIS (UPI) — Parking violators found the following "tickets" on their windshields on New Year's Day:

"In wishing you a Happy New Year, the prefect of police asks you in the future, in your own interest and in those of others, to respect the traffic laws which you have just broken by parking here."

STRAND WEST MONROE
DIAL FA 2-8614—OPEN 1 P.M.
CHILDREN 15c—ADULTS 35c
that wonderful 'No Time For Sergeants' meathead
ANDY GRIFFITH is back as Onionhead

RIALTO WEST MONROE
DIAL FA 3-5356—OPEN 1 P.M.
CHILDREN 15c—ADULTS 35c
"The Last Hurrah"
WITH
SPENCER TRACY & DIANE FOSTER

JIM THEATRE
NOW! ★ OPEN 1:15 ★ PH. FA 3-5560
FEATURES
1:30 - 3:24 - 5:18
7:12 - 9:06
the wonderful musical adventure!
M-G-M presents
A George Pal Production
"tom thumb"

tiny but terrific! he's exactly 5½ inches high . . .
The remarkable story comes to life on the screen!
. . . it's colorsome!
starring
Russ Tamblyn
Alan Young
Terry-Thomas
Peter Sellers • Jessie Matthews • June Thorburn • Bernard Miles • and the Puppetoons
with the voice of Stan Freberg • Screen Play by Ladislas Fodor • Based On a Story From the Pen of the Brothers Grimm • Songs by Peggy Lee and Fred Spielman • Janice Torre • Kermit Goell
Photographed in Eastman Color • A Galaxy Picture • Directed by George Pal

DIAL FA 2-0970
PARAMOUNT
OPENS 11:45
★ ★ ★ STARTS TODAY ★ ★ ★
THE THRILLS OF A LIFETIME!

DARRYL F. ZANUCK'S
THE ROOTS OF HEAVEN
Directed by JOHN HUSTON
YOU HAVE NEVER SEEN MORE!
CINEMASCOPE COLOR by DE LUXE
starring
ERROL FLYNN • JULIETTE GRECO
TREVOR HOWARD • EDDIE ALBERT
and ORSON WELLES
The Only White Woman for Hundreds of Miles . . . And She Dared Forget Her Past!
Starts Wed! "HOME BEFORE DARK"

FIRST MONROE SHOWING!
ADULTS 35c—CHILDREN 15c
DELTA
DIAL FA. 2-8626
★ OPEN 11:45 AM ★
TWIN SHOCK SHOW!
COSMIC MONSTERS
FORREST TUCKER
ALSO: THE CRAWLING EYE

JOY DRIVE-IN
NOW! ★ Showtime 6:30 ★ PH. FA 3-4212
ROBERT MITCHUM • ROBERT WAGNER • RICHARD EGAN • MAY BRITT • LEE PHILIPS
THE HUNTERS

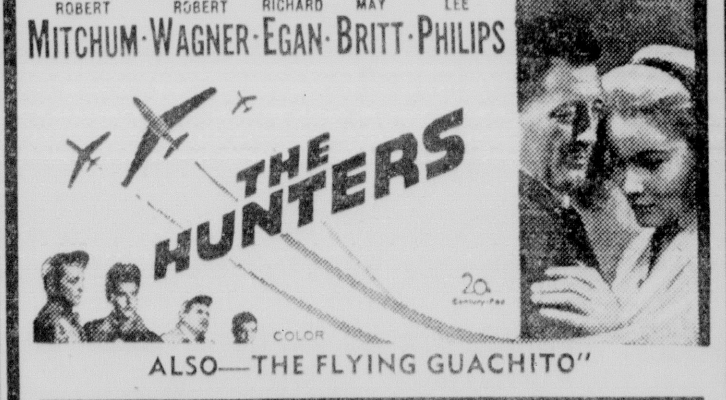

COLOR
ALSO—THE FLYING GUACHITO"

STAR Drive In Theatre
NOW! ★ Showtime 6:30 ★ PH. FA 2-7047
★ Feature No. I ★
20th Century-Fox presents
WILLIAM HOLDEN JENNIFER JONES
LOVE IS A MANY-SPLENDORED THING
CINEMASCOPE COLOR by DELUXE
In the wonder of STEREOPHONIC SOUND
★ Feature No. II ★
THE PROUD ONES
ROBERT RYAN • VIRGINIA MAYO • JEFFREY HUNTER

AREA OIL & GAS

Four New Producers End Year In Monroe District

Four new producers rounded out the year 1958 with seven holes plugged and abandoned, 14 new locations and 40 active rigs reported to the local office of the state department of conservation for the period ending Dec. 31 for the Monroe nine-parish district.

COMPLETIONS

CALDWELL PARISH

Wildcat Field — Barnwell Drlg. Co. Inc.; Olin - Mathieson Chemical Corp. No. 1, Sec. 23-15-2E, completed Dec. 23, dry gas well shut - in, perforated 5637-42 ft., total depth 6673 ft.

GRANT PARISH

Selma Field — Bert & Glen Loe; Urania Lbr. Co. B-2, Sec. 32-9-1E, completed Dec. 15, pumping 105 bbls., perforated 1779-83 ft., total depth 1830 ft.

LASALLE PARISH

Tullos Urania Field — Mason & De-Witt; Winberry No. 2, Sec. 18-10-2E, completed Dec. 27, pumping an estimated 12 bbls., perforated 1516-18 ft. total depth 1545 ft.

TENSAS PARISH

Killens Ferry Field — Gulf Oil Corp.; A. Thr. Co., Inc., et al, No. 1, Sec. 21-14-10E, completed Nov. 24, gauged Dec. 18, pumping 22 bbls., perforated 7004-09 ft., gravity 42, total depth 7409 ft.

ABANDONMENTS

CATAHOULA PARISH

Wildcat Field — R. A. Campbell; Jane W. Stein No. 1, Sec. 2-9-8E, plugged & abandoned Dec. 20, at 5820 ft.

Larto Lake Field — E. C. Wentworth; La. Delta A-1, Sec. 23-5-5E, plugged & abandoned Dec. 19 at 5950 ft.

West Pool Lake Field — Crow-Fain-McGaha; Lucille B. Gillis Est. No. 1, Sec. 20-6-7E, plugged & abandoned Dec. 21 at 4565 ft.

GRANT PARISH

Wildcat Field — Moses & New Co.; Hughes, U. S. A. 1 B-2, Sec. 24-6-2W, plugged & abandoned Dec. 21 at 5988 ft.

FRANKLIN PARISH

South Big Creek Field — R. D. Phillips; Montgomery No. 2, Sec. 30-16-8E, plugged & abandoned Dec. 26 at 3800 ft.

LASALLE PARISH

Wildcat Field — Jus-Mears Oil Co.; La. Del. Corp. A-1, Sec. 19-6-4E, plugged & abandoned Dec. 23 at 4715 ft.

UNION PARISH

Wildcat Field — Olin Oil & Gas Corp.; S. L. Hollis No. 1, Sec. 12-21-2E, plugged & abandoned Dec. 24 at 8960 ft.

NEW LOCATIONS

CATAHOULA PARISH

Long Slough Field — H. L. Hunt Co.; La. Del. Hrd. Lbr. Co. F-18, Sec. 7-5-5E, located 553.9 ft. from E-L, 553.9 ft. from S-L of NE¼ of SW¼.

CONCORDIA PARISH

Brabston Field — R. A. Campbell; Yakey C-8, Sec. 25-4-8E, located 450 ft. from N-L, 450 ft. fro E-L of SE¼ of SW¼.

Brabston Field — R. A. Campbell; Yakey D-2, Sec. 24-4-8E, located 660 ft. from N-L, 450 ft. from E-L of SE¼ of NE¼.

Ross Bayou Field — Canal Oil & Gas Co.; F. M. Thomas, et al, No. 5, Sec. 32-7-7E, located 660 ft. from W-L, 660 ft. from N-L of SW¼ of NW¼.

Wildsville Field — E. C. Wentworth-Petr., Inc.; Wilds - Gibson No. 1, Sec. 37-7-7E, from NW corner of Sec. 7-7-7E, go south for 400 ft., thence east for 1720 ft. to location in Sec. 37.

GRANT PARISH

Selma Field — Bert & Glen Loe, et al; Urania Lbr. Co. "B" No. 4, Sec. 32-9-1E, located 100 ft. north & east from SW corner of NE¼ of SE¼.

LASALLE PARISH

Tullos Urania Field — Harter Oil Co.; Urania Lbr. Co. F-1, Sec. 24-10-1E, located 840 ft. west, 165 ft. north of SE corner of SE¼ of NE¼.

Tullos Urania Field — Harter Oil Co.; Urania Lbr. Co. F-2, Sec. 24-10-1E, located 1170 ft. west, 165 ft. north of SE corner of SE¼ of NE¼.

Tullos Urania Field — A. J. Hill; R. M. Doughty No. 1, Sec. 36-10-1E, located 300 ft. east, 100 ft. south of NW corner of NE¼ of SW¼.

Tullos Urnia Field — Bert & Glen Loe; Town of Tullos C-2, Sec. 26-10-1E, located in center of Russell St. & is 200 ft. east, 110 ft. north of SW corner of SE¼ of NE¼.

MADISON PARISH

Wildcat Field — Jett Drlg. Co., Inc.; Singer Mfg. Co. E-1, Sec. 4-14-11E, located 660 ft. from W-L, 560 ft. from N-L of SW¼ of SW¼.

OUACHITA PARISH

Calhoun Field — Ark. La. Gas Co.; J. B. Brown No. 1, Sec. 35-18-1E, located 467 ft. south of N-L, 467 ft. west of E-L of SW¼ of Sec.

Calhoun Field — Southwest Gas Prod. Co.; J. C. Sanford No. 1, Sec. 31-18-1E, located 2220 ft. north & west of SE corner.

UNION PARISH

Wildcat Field — Smackover Prod. Co.—Akin & Smith; Olin Fee No. 1, Sec. 8-22-3E, located 1980 ft. north & west of SE corner.

ACTIVE RIGS

CALDWELL PARISH

Wildcat Field — Lyons & Logan, et al; La. Cent. Oil & Gas Co. No. 1, Sec. 15-13-2E, drilling at 6045 ft.

CATAHOULA PARISH

Wildcat Field — Crow Drlg. & Prod. Co.; Jackson No. 1, Sec. 33-8-6E, set 410 ft. of 8⅝ in. pipe, total depth 4533 ft.

Wildcat Field — A. J. Hodges Inds., et al; La. Cent. A-3, Sec. 17-10-6E, beginning Dec. 20 set 620 ft. of 8⅝ in. pipe, drilling at 6536 ft.

Wildcat Field — E. C. Wentworth; La. Delta No. 1, Sec. 34-6-5E, began Dec. 29 drilling at 495 ft.

Long Slough Field — H. L. Hunt Co.; La. Del. Hrd. Lbr. Co. F-18, Sec. 7-5-5E, beginning Dec. 28 set 409 ft. of 10¾ in. pipe, drilling at 1824 ft.

CONCORDIA PARISH

Brabston Field — R. A. Campbell; Yakey C-8, Sec. 25-4-8E, beginning Dec. 19 set 514 ft. of 9⅝ in. pipe, 6419 ft. of 5½ in. pipe, preparing to perforate 6298-6301 ft., total depth 7000 ft.

Brabston Field — R. A. Campbell; Yakey D-2, beginning Dec. 22 set 533 ft. of 9⅝ in. pipe, drilling at 6260 ft.

Omega Field — Germany - Gulmon; E. B. Wade No. 2, Sec. 19-7-7E, beginning Dec. 26 set 428 ft. of 8⅝ in. pipe, drilling at 2500 ft.

Vidalia Field — Midstates Oil Corp.; Licata No. 4, Sec. 17-7-10E, squeezed & re-perforated, total depth 5790 ft.

FRANKLIN PARISH

Baskinton Field — Murphy-Sun Oil Co.; J. E. Holt "D" No. 22, Sec. 28-16-8E, testing, total depth 4000 ft.

GRANT PARISH

Wildcat Field — Moses & New Co.; U. S. A. C-3, Sec. 29-7-2W, beginning Dec. 26 set 530 ft. of 8⅝ in. pipe, waiting on cement.

Selma Field — Bert & Glen Loe; Urania Lbr. Co. B-3, Sec. 32-9-1E, set 1850 ft. of 7 in. pipe, waiting on cement.

LASALLE PARISH

Wildcat Field — Jus-Mears Oil Co.; Breithaupt - Hudspeth Unit No. 1, Sec. 40-7-4E, beginning Dec. 27 set 398 ft. of 8⅝ in. pipe, drilling at 2851 ft.

Catahoula Lake Field — Olin Oil & Gas Corp., et al; La. Del. Corp. No. 15, Sec. 17-6-4E, set 402 ft. of 8⅝ in. pipe, 4460 ft. of 5½ in. pipe, perforated 4340-40½ Ft., squeezed.

Olla Field — Buck Grandstaff; Brown No. 1, Sec. 8-10-3E, testing 2211½-13 ft., total depth 2401 ft.

Tullos Urania Field — N. Balter & Galoob; Town of Tullos C-1, Sec. 26-10-1E, beginning Dec. 22 set 60 ft. of 10¾ in. pipe, drilling at 1500 ft.

Tullos Urania Field — Walter W. Heard; Carraway No. 1, Sec. 26-10-1E, stuck at 1561 ft.

Tullos Urania Field—Walter W. Heard; Urania Lbr. Co. No. 1, Sec. 25-10-1E, set 1281 ft. of 7 in. pipe, waiting on cement.

Tullos Urania Field—Walter W. Heard; Gilmore No. 1, Sec. 25-10-1E, testing, total depth 1505 ft.

Tullos Urania Field — W. L. Holmes; R. R. McManemin No. 1, Sec. 25-10-1E, testing, total depth 1329 ft.

Tullos Urania Field — Bert & Glen Loe, et al; Town of Tullos C-2, Sec. 26-10-1E, beginning Dec. 23 set 60 ft. of 10¾ in. pipe, drilling at 1100 ft.

Tullos Urania Field — M. E. McGaugh, et al; Williams No. 1, Sec. 26-10-1E, testing, total depth 1596 ft.

Tullos Urania Field — McGaugh & Melton; Williams B-1, Sec. 26-10-1E, beginning Dec. 17 set 23 ft. of 10¾ in. pipe, stuck at 1555 ft.

Tullos Urania Field — Simco Oil Co., Inc.; F. D. Owings No. 1, Sec. 25-10-1E, testing 1276-78 ft.

Tullos Urania Field — Reeves & Darroh; Tremont Lbr. Co. No. 3, Sec. 30-10-2E, testing, total depth 1522 ft.

White Sulphur Springs Field — J. C. Rucker & J. Horace Adams; Chas. Whatley No. 1, Sec. 17-7-2E, testing, total depth 850 ft.

MADISON PARISH

Wildcat Field — Breuer & Curran Oil Co.; Fran McEacharn No. 1, Sec. 3-16-10E, beginning Dec. 23 set 392 ft. of 8⅝ in. pipe, drilling at 4180 ft.

Wildcat Field — Jett Drlg. Co., Inc.; Singer Mfg. Co. E-1, Sec. 4-14-11E, beginning Dec. 12 set 31 ft. of 13⅜ in. pipe, 625 ft. of 8⅝ in. pipe, drilling at 3621 ft.

OUACHITA PARISH

Calhoun Field — Ark. La. Gas Co.; W. W. Chapman B-1, Sec. 5-17-1E, beginning Dec. 20 set 1838 ft. of 10¾ in. pipe, arranging to drill stem test.

Calhoun Field — Ark. La. Gas Co.; R. R. Fuller No. 1-D, Sec. 34-18-1E, arranging to dual complete.

Calhoun Field — Ark. La. Gas Co.; R. R. Fuller No. 1-T, Sec. 34-18-1E, arranging to triple complete.

Calhoun Field — Ark. La. Gas Co.; R. R. Fuller No. 2, Sec. 3-17-1E, swabbing, total depth 9746 ft.

Calhoun Field — Ark. La. Gas Co.; Clara Hodge No. 1, Sec. 27-18-1E, set 9205 ft. of 7 in. pipe, coring, total depth 9291 ft.

Carlton Field — Pan Am. Pet. Corp.; Coon Unit No. 1, Sec. 16-18-1E, drilling at 9266 ft.

RAPIDES PARISH

Big Island Field — Drew Cornell, Inc., et al: W. P. Aertker No. 1, Sec. 23-5-3E, beginning Dec. 18 set 331 ft. of 9⅝ in. pipe, 5000 ft. of 5½ in. pipe, waiting on cement.

RICHLAND PARISH

Big Creek Field — Am. Pet., Inc., Co. of Tex.: S. M. Smith No. 5, Sec. 5-16-8E, set 2872 ft. of 5½ in. pipe.

TENSAS PARISH

Wildcat Field — The Ohio Oil Co.; E. R. McDonald No. 1, Sec. 70-13-12E, drilling at 5772 ft.

Westwood Field — Shell Oil Co.; Ayer Ld. & Tbr. Co. No. 2, Sec. 17-14-11E, beginning Dec. 19 set 1013 ft. of 9⅝ in. pipe, drilling at 4142 ft.

UNION PARISH

Wildcat Field — Olin Oil & Gas Corp.; Olin Fee R-1, Sec. 13-22-1E, drilling at 6600 ft.

Wildcat Field — Smackover Prod. Co.—Akin & Smith; Olin Fee No. 1, Sec. 8-22-3E, beginning Dec. 26 set. 248 ft. of 8⅝ in. pipe, drilling at 3050 ft.

MAJOR ISSUES OUTLINED

Congress Facing Big Oil Problems

By MAX B. SKELTON

HOUSTON (AP) —Congress returns to work next week with several major oil problems expected to draw considerable debate and study.

The oil operator will watch Washington very closely in 1959.

These are the major oil items that are expected to occupy the attention of congressmen during the new year:

Depletion allowance: The oil industry may have to call out all forces to aid in a fight to prevent the 27½ per cent tax allowance from being slashed.

Imports: A number of congressmen from oil areas have indicated sharp displeasure over the administration's long delay in overhauling the voluntary program to curtail imports. Some have called for investigations. Others have indicated they may press for legislation dictating mandatory controls.

Natural gas: The recent Supreme Court decision in the Memphis case has produced some speculation that Congress this year might have a friendlier attitude toward an old extremely controversial proposal that well prices of gas be freed from federal controls.

Gasoline tax: Oil industry spokesmen already are mobilizing to fight an administration suggestion that additional highway funds be obtained by boosting the current federal gasoline tax of three cents a gallon. There is speculation the White House will call for a two-cent boost.

Senate opponents of the depletion allowance already have announced they will try again to cut the 27½ per cent tax provision that oilmen for 32 years have considered vital to exploration and development programs. Two proposals to cut the allowance were defeated on the Senate floor in September, but oilmen acepted the voting strength of the opposition as a strong warning of a tougher fight ahead.

Industry spokesmen are hopeful any proposal for a depletion allowance cut will draw a full hearing before congressional committees. This was not the case in 1958.

President Eisenhower last month extended the voluntary imports curtailment until Feb. 1. A special cabinet committee on fuels policy, however, is expected to recommend changes or revisions prior to that date.

The American Petroleum Institute, in its year-end report, meanwhile estimated that all imports in 1958 averaged a record 1,670,000 barrels a day. Crude imports were placed at 937,000 barrels a day, compared to 1,002,600 in 1957, but products imports jumped from 551,600 barrels daily to 733,000. Crude imports for all areas except the West Coast averaged 756,000 barrels daily, a decline of only 7,000 below 1957.

In the Memphis case, the Supreme Court held that major natural gas transmission lines need not have approval from customers before boosting rates, subject to rebate, six months after filing a request with the Federal Power Commission. The ruling, in effect, held that the trunk lines should not be classified as utility firms.

The Memphis decision and the Senate defeat of the proposed depletion allowance cuts were the major victories gained in Washington in 1958 by the oil industry.

Industry spokesmen contend an increased gasoline tax would be equivalent to boosting a luxury tax that already accounts for about 42 per cent of the retail sales price of gasoline. In addition to the current three-cents per gallon federal tax, the average state gasoline tax is six cents a gallon.

Oilmen also contend that nearly one half of the gasoline tax now being collected by the federal government is diverted to purposes other than highway purposes. They contend that of the 3.6 billion dollars in special taxes on motorists as collected for the year ending last June 30, only 2.1 billion was allocated to the highway trust fund while 1.5 billion dollars went into the general fund.

Group Health Insurance On Rate Uptrend

NEW YORK (AP)—Chances are you, your boss, or both, soon will be paying more for your group health insurance.

Main pressure behind the up swing is a steady climb in hospital costs for handling everything from babies to oldsters.

That's the consensus among officials of some leading insurance companies, who were asked about the subject by The Associated Press.

K. C. Foster of the Group Insurance Division, Prudential Life Insurance Co. of America, Newark, N.J., puts it this way:

"We understand several of the larger companies plan rate increases in hospital and surgical insurance early in 1959. Some of the others went up in 1958.

"Hospital rates are going up year after year. The general feeling is they'll continue to go up 5 to 7 per cent a year for awhile."

The uptrend in health insurance rates affects many of the 121 million Americans — about 70 per cent of the population — now covered by sickness and accident policies. That's 30 million more than only five years ago.

The Health Insurance Institute, a trade association, says around 4¾ billion dollars was paid in health care benefits by all insuring organizations during 1958, 14 per cent more than in 1957.

Picking up the tab were employers, labor unions, government agencies and in many cases workers, who saw a slice of each pay check deducted for this purpose.

The institute represents 267 private stock and mutual companies, which write some 85 per cent of private health insurance business. It estimates half of its members raised group insurance rates 10 to 15 per cent over the past five years.

More than 50 million persons receive health coverage through two nonprofit concerns, Blue Cross and Blue Shield, each actually a network of independent plans.

An evidence of the pressure for higher rates comes from private industry sources who say average health insurance costs in the past six months have run $1.12 to each $1 of premiums.

Both Corporate, U.S. Bonds End Lower For Year

NEW YORK (AP)—Both corporate and U.S. government bonds closed lower for the year. The pattern of their spring rise and slump in late summer and fall accurately reflected the course of the 1958 recession recovery.

Among the corporates, foreign dollar bonds were up sharply, a solid indication of steady improvement in economic conditions abroad. Rails and industrials moved ahead fractions but industrials and investment quality issues were down heavily.

Trading volume for 1958 rose to $1,382,243,120 par value on the New York Stock Exchange from $1,081,596,630 the previous year. The 1956 volume amounted to $1,068,933,850.

The Treasury's 3¼ per cent bond of 198378 started the year at 100 4-32 bid and closed out 1958 at 90 28-32 bid, a drop of 9 8-32 In that same period the 3s of 1995 lost 8 28-32 at 86 16-32 bid, the Victory 2½s of December 1972-67 were down 7 16-32 at 85 24-32, the 4s of 1969 lost 7 8-32 at 101 16-32 and the 2½s of 1963 were down 3 24-32 at 94 14-32 bid.

The 3½s of 1990, issued last Feb. 15, closed out the year at 92 20-32 bid, after hitting a high of 107 8-32. The 3¼s of 1985, brought out last June 15, were quoted at 90 20-32 bid on Dec. 31.

Probers Charge Report Slanted To Smear GOP

WASHINGTON (AP) — Three Republican members of a House investigating committee charged Saturday that its report was slanted to put Republicans in a bad light but skipped over information derogatory to Democrats.

The report was made by the House Legislative Oversight subcommittee. That body, while investigating activities of regulatory agencies probed, deeply into relations between former presidential assistant Sherman Adams and Boston millionaire Bernard Goldfine.

Adams resigned after the committee heard testimony he had accepted gifts from Goldfine and had made inquiries of government agencies about matters in which Goldfine was interested.

Rep. Joseph P. O'Hara of Minnesota said that as written by the subcommittee staff the report was "slanted to convey the impression that all major wrongdoing was found in one political party since 1953."

SCEPTRE FOR SALE

LONDON (UPI)—The syndicate that owns the yacht Sceptre, unsuccessful British challenger in September's America Cup races, put it up for sale today.

PRESIDENT DISPLAYS NEW FLAG — President Eisenhower at the White House displays the nation's new 49-star flag. He did this at a ceremony in which he proclaimed Alaska the 49th state. The flag has seven staggered rows with seven stars in each. (AP Wirephoto)

RECORDS GALORE TUMBLE

Stock Values Gain $79 Billion In 1958

NEW YORK (AP) — The 1958 stock market made one of the greatest and most surprising advances in history.

From the depths of a recession it rose to one record high after another. From April on, the advance was virtually uninterrupted.

By year's end an estimated 79 billion dollars had been added to the quoted value of stocks listed on the New York Stock Exchange, based on the exchange's own figures and the rise in The Associated Press average.

The AP 60-stock average rose $59.60 to close at an historic peak of $214.30.

The Dow Jones industrial average rose 147.96 to its record top of 583.65.

Pointwise, it was the greatest yearly advance for the Dow industrials, surpassing the 109-point rise of 1954; but Wall Street technicians said that percentagewise the advance in the Dow failed to qualify it as history's biggest.

They noted that in the early years of the century there had been some 100 per cent rises and that in 1933 the advance was 67 per cent. The Dow industrials rose 34 per cent this year and the AP 60-stock average 39 per cent.

Volume for 1958 was the third biggest in history, soaring to 747,058,306 shares compared with 559,946,890 in 1957 and producing a daily average of 2,964,517 shares. The year's turnover was the largest since 1930 when 810,632,546 shares changed hands. The latter was second only to 1929's record volume of 1,124,800,410 shares.

A total of 1,512 issues was traded this year on the New York Stock Exchange, 11 less than in 1957. Of this year's total, 1,298 rose, 135 fell and 79 were unchanged. In 1957 only 342 rose while 1,068 fell and 113 were unchanged.

Boosted by the success of its Rambler car, American Motors was the most active stock, rising 31½ points to close at 39⅜ on total turnover of 11,453,800 shares.

Studebaker-Packard, also producer of an economy car, the Lark, and reflecting some of American Motors' glory, was second, rising 11⅜ points to 14¼ on 7,954,000 shares.

CONSUMER ECONOMICS

Outlook For Jobs, Pay, Costs In 1959

By SAM DAWSON
AP Business News Analyst

NEW YORK (AP) — In 1959 once more you will be told that as a consumer you are king. But the cost of maintaining the throne may go up before the year ends.

If you own income goes up too —as many a person's will — you'll still have to keep a careful eye on how you spend it.

Here's the outlook for your job and pay, for the cost of eating, for outfitting your family and buying and furnishing a home, for buying and paying for a car and for meeting your tax bills:

JOBS—Should be more plentiful come spring.

Unemployment will rise in the first months of the year. But with the opening up of outdoor work later on some whittling down of the total of the jobless is expected. Industry, however, will have to find work for half a million more persons who will enter the labor force in 1959. The jobless rolls may still stay unpleasantly high.

Plant shutdowns should be much fewer in 1959.

The real fear now: Big strikes could be brewing in some basic industries.

PERSONAL INCOME — Wage scales are still rising.

So are fees and charges for services. Business profile is picking up again and promise a little more income for stockholders — and maybe some salary hikes. As a whole consumers are expected to have more money to spend—and to spend it.

LIVING COSTS — The heat is on for another boost.

In early 1959 the rise in the cost of services will be offset by easier food prices. But inflationary pressures will build up throughout 1959 — federal deficit financing, the wage-price spiral, some lessening of competition as industrial recovery takes up some of the slack of too much production capacity.

FOOD — Eating will be cheaper for a time.

The bumper crops of 1958 assure abundance for the table — and for the feedlots. As 1959 starts wholesale food prices are dropping, promising a better retail market. Hog prices are declining and cattle prices are expected to later on. Then the weather man will take over again. What the crops of 1959 will be — who knows?

SERVICES — Their cost rises steadily.

Transportation costs are under constant upward pressure, whether for commuters or city bus and subway riders, or the price and upkeep and insurance on the family car, and the cost of parking it when you get there. Medical and personal care will cost more, and so may all manner of repair bills and recreation. As utility operating costs mount so does the clamor for higher rates.

CLOTHING — Prices are on a see-saw.

Most raw materials are down in price or at least fairly steady. But manufacturing costs tend to rise all along the line.

NEW HOMES — As costly to build and costlier to finance.

Tight money is the chief bugaboo. Home buyers tend to ignore interest rate rises, but builders say it may be harder to find lenders to finance mortgages. Furnishing homes may get more costly.

NEW CARS — You'll be wooed as never before.

Detroit hopes almost desperately that 1959 will see the turn in the tide. Prices are a bit higher than on the 1958 models but in 1959 you'll haggle with the dealer on his estimate of the used car market.

TAXES — Give up hope all ye who enter here.

Talk of tax cuts died with the big federal deficit. The trend all along the line is toward higher taxes. Already, federal, state and local authorities are exploring new ways of broadening the tax base or of increasing rates of existing ones (like gasoline or cigarettes).

Add it up: A slow recovery seems sure during the first part of the year, although unemployment will stay high. The second half, viewed from this distance, looks better in most lines.

Pressing fears: That oll debbil inflation and the threat of major strikes.

Life Of Ark. Names Top Agency Execs

Ouachita Investment Corporation, parent company of Life of Arkansas, yesterday announced the appointment of top agency personnel for the Arkansas life insurance company.

The announcement was made by N. (Nick) Mantrozos, president of Ouachita Investment Corporation.

Names to the key posts were R. L. (Bob) Jackson, executive vice-president and agency director for Life of Arkansas and W. A. Bradley, assistant agency director in charge of operations in Arkansas.

"We are extremely fortunate to secure these two men," Mantrozos said. "They possess exceptional production records and they are the caliber of men who can deliver top rate service," he said.

In addition to his management experience, Jackson has had phenomenal success in building sales forces throughout the South with two of the largest amd most prominent life insurance and affiliated corporations in the country.

During the past two years Jackson led his company with the largest personal and agency production in the nationa.

Bradley, a resident of El Dorado for more than 10 years, is well known in Arkansas, particularly in the southern area. He has an enviable record and reputation in the agency management field.

Prior to joining the Life of Arkansas Bradley was one of the leading agency men with one of the nation's largest life insurance companies.

Life of Arkansas, chartered over 20 years ago in Little Rock, was purchased several months ago through Ouachita Securities Corporation. Ouachita Securities organized the Ouachita Security Life Insurance Company, a Louisiana company, three years ago.

Business Briefs

PROMOTED

A. S. Johnson has been appointed district superintendent for the Dubach, Louisiana district of Southwest Gas Producing Company, Inc., effective January 1, 1959. The announcement of Johnson's promotion from his former position of assistant superintendent was made by Max L. Riley, vice president and general manager.

An employee of Southwest since 1947, when he joined the company as a dehydration plant operator, Johnson has held various operating positions in the 200,000 MCF Southwest-Feazel Gasoline Plant and supervisory positions in field and drilling operations.

INVENTIONS

Inventions that have grown out of extensive telephone research are highlighted in the 1959 edition of the Telephone Almanac which is now available to Southern Bell customers in Monroe.

Ed Becker, local Southern Bell manager, said that the attractive 24-page booklet may be obtained upon request at the company's business office.

The Bell Laboratories at Murray Hill, N. J., is featured on the Almanac cover and the 12 calendar pages outline significant scientific contributions by the Bell System.

FORECAST OFFERED

Economy Gains Seen For 1959

By L. A. BROPHY

NEW YORK (AP) — You can count on being better off in 1959 than in 1958. Economists are not agreed, however, on how much better off.

The recession is over. It was short and not sweet. Recovery started in the spring of 1958 and continued at a steady pace until fall. Then, the economic indexes began to slow up over the rate that had been predicted.

Reading these figures as a fever chart, it might be concluded the patient had a slight relapse. However, the economists say he is in good shape and that full recovery will come by the end of the new year.

Your situation in the new year shapes up something like this:

To the nearly five million out of jobs, the immediate prospects for a resumption of paychecks is not bright. There probably will not be a measurable cut in unemployment until the middle of the year.

There are several reasons for this. Automation in industry is going ahead at such a fast clip that fewer workers are able to turn out more and more products all the time.

While the economy is steady and going forward, the kind of production that will enable extensive rehiring of workers, is not expected to come until about mid-year.

If you are selling things, the prospects are brighter. Consumer buying was maintained during the recession and constituted one of the really comforting aspects of the downturn. The indications are that people will be in more of a buying mood in 1959 than in 1958. Personal income is expected to increase and, in point of fact, it rose for seven straight months, beginning in February last year, but declined slightly in October. Labor disputes in some major industries were held responsible for the dip.

The National Assn. of Manufacturers said three out of every four businessmen in a national poll expect their company sales to be higher in 1959.

People fear further inflation, which may have a softening effect on buying. But, government economists are hopeful that the price lines will hold relatively steady for the first half of the year. After that, if the momentum of recovery continues as expected, price increases are expected.

The University of Michigan, which does a good job of anticipating consumer temper, reports its latest poll showed more families now say their financial situation has improved; they have hopes for higher income and a better year in 1959 all around.

The gross national product, the total of all goods and services, is expected to reach 460 to 470 billion dollars in 1959. It was around 450 billions at the end of 1958. That pretty well tells the story of what's ahead for the new year — good times but not boom times. Significant of the improvement in business is the fact that the gross national product in the first quarter of this year was 426 billion.

How we fare in the coming year is going to depend a great deal on how the 1959 automobiles sell. The industry is hopeful it will dispose of five and a half to six million cars in 1959. If it does, times should generally be good. This year, for instance, the total sales are expected to be around four and a half million cars. In the great boom year of 1955, sales were nearly eight million.

Recovery from the slump this year demonstrated the ability of the economy to stand up under a sharp blow. Built-in stabilizers worked well. Unemployed received some income generally from federal or state funds. There was no panic, although many people suffered severely.

The extent of the downturn is shown graphically in the index of industrial production. In January 1958 it was 133 of the 1947-49 average. In the same month in 1957, the figure was 146.

The index fell to 126 in April. In May it rose two points to 128, but that compared with 144 in the same month of 1957. It rose two points more in June, and the same in July and August when it stood at 136. The September rise was only one point, to 137.

A really bright spot will be the construction industry in the new year. The Commerce and Labor Department expects spending on new construction to go to a record of more than 52 billion in 1959, spurred by home and highway building. Outlays this year will be about 50 billion, a new high mark but reflecting price increases. The nation's builders are expected to set new records in the coming year not only in construction value, but for physical volume of work done.

Adding everything up, you can enter the new year with the firm hope that times will be good and get better.

DISPUTE BECOMES HEATED

Oil Union's Battle Flares Into Open

WASHINGTON (UPI)—The Oil, Chemical and Atomic Workers Union brought into the open this week a bitter jurisdictional fight which has cost its members jobs and will have to be settled by the AFL-CIO Executive Council.

The issue involves crafts union raids in plants where OCAW industrial, or one union, control has prevailed.

The dispute has become so heated that OCAW President O. A. Knight made a strong official protest to an AFL1CIO subcommittee comprised of two AFL-CIO vice presidents — Joseph A. Beirne of the Communications Workers, and Joseph D. Keenan of the Brotherhood of Electrical Workers.

Beirne and Kennan will make recommendations to the executive council which is expected to issue a formal ruling at its meeting in San Juan, Puerto Rico, in mid-February.

KNIGHT FILES CHARGES

Knight, already beset by a lagging wage contract drive, filed specific charges against the AFL-CIO metal trades department and against certain activities of building trades department affiliates.

Substance of his allegation against the metal trades department was that it and its affiliated metal trades councils "are not international unions with guaranteed or protected organizing jurisdiction" and thus are violating the AFL-CIO constitution by raiding the OCAW.

This would not have been the case before the AFL-CIO merger, Knight added, but now that the merger is an accomplished fact, the metal trades no longer have any right to engage in "organizing activities which interfere or compete with the organizing efforts of AFL-CIO affiliates."

TROUBLES COMPOUNDED

The AFL - CIO Industrial Union Department and the United Steel Workers took a similar position.

Knight's troubles have been compounded by National Labor Relations Board rulings allowing crafts unions to break away from plantwide bargaining units. As a result there has been considerable uneasiness in OCAW and refining circles because recining is considered a "continuous operation," subject to plantwide bargaining.

In his protest Knight cited several alleged violations of the AFL-CIO constitution by the Baton Rouge, La., Metal Trades Council which, he said, "does not have bargaining rights in a single industrial operation in Louisiana." He cited other examples at Western Nuclear Corp., Jeffrey City, Wyo., Carbide and Carbon, Long Mott, Texas, and American Gilsonite, Fruita, Colo.

Knight urged that the department and its councils "be forthwith director by AFL-CIO officers and the executive council to cease interferring with the organizing jurisdiction" of the OCAW and other affiliated unions.

Official Drops Drive For Police Union In Gotham

NEW YORK (AP) — A Teamsters official has agreed to give up his campaign to unionize New York's 24,000 policemen under the threat of losing his $8,500-a-year city job.

Henry Feinstein, president of Local 237 of James R. Hoffa's Teamsters Union, also is transportation superintendent in the office of Manhattan Borough President Hulan E. Jack.

Jack and Mayor Robert F. Wagner told Feinstein Friday he either would abandon his drive or face departmental trial on charges of violating city administration policy and acting contrary to the public interest. A departmental trial would be tantamount to his losing his city post.

Feinstein announced he would abandon efforts to organize the police, but added: "The real issue in this controversy is not Henry Feinstein. The real issue is whether the police are getting a square deal.

"They are not and, as time go on, the mayor will recognize it."

Earlier this week, Feinstein announced that the Teamsters would picket headquarters and other police installations.

In Washington, Secretary of Labor Mitchell accused the Teamsters Union and Hoffa of "trying to coerce" policemen into joining the union. Mitchell urged congressional approval of a proposed law which would limit organizational picketing.

Youths Confess 65 Burglaries, Ten Car Thefts

KNOXVILLE, Tenn. (AP)—Four Knoxville youths, arrested Friday night in Concord, Tenn., admitted some 10 car thefts and more than 65 burglaries in the past 10 days, police said Saturday.

The four were captured by officers near a lake front cave which had served as a storage spot for stolen loot.

The boys are David M. Watson, 19, Franklin Lee, 18, Alfred Carroll, 19, and David Smith, 17.

Watson and Lee, also wanted in Greenville, Miss., for armed robbery, were arraigned before U.S. Commissioner Harve Duggins on charges of unlawful flight and auto theft. Carroll and Smith were charged with interstate transportation of a stolen car.

The four had just arrived in Knoxville last night from California.

AREA OIL & GAS

Four New Producers End Year In Monroe District

Four new producers rounded out the year 1958 with seven holes plugged and abandoned, 14 new locations and 40 active rigs reported to the local office of the state department of conservation for the period ending Dec. 31 for the Monroe nine-parish district.

COMPLETIONS

CALDWELL PARISH

Wildcat Field — Barnwell Drlg. Co. Inc.; Olin - Mathieson Chemical Corp. No. 1, Sec. 23-15-2E, completed Dec. 23, dry gas well shut - in, perforated 5637-42 ft., total depth 6673 ft.

GRANT PARISH

Selma Field — Bert & Glen Loe; Urania Lbr. Co. B-2, Sec. 32-9-1E, completed Dec. 15, pumping 165 bbls., perforated 1779-83 ft., total depth 1830 ft.

LASALLE PARISH

Tullos Urania Field — Mason & DeWitt; Winberry No. 2, Sec. 18-10-2E, completed Dec. 27, pumping an estimated 12 bbls., perforated 1516-18 ft. total depth 1545 ft.

TENSAS PARISH

Killens Ferry Field — Gulf Oil Corp.; A. Tbr. Co., Inc., et al, No. 1, Sec. 21-14-10E, completed Nov. 24, gauged Dec. 18, pumping 22 bbls., perforated 7004-09 ft., gravity 42, total depth 7409 ft.

ABANDONMENTS

CATAHOULA PARISH

Wildcat Field — R. A. Campbell; Jane W. Stein No. 1, Sec. 2-9-8E, plugged & abandoned Dec. 20, at 5820 ft.

Larto Lake Field — E. C. Wentworth; La. Delta A-1, Sec. 23-5-5E, plugged & abandoned Dec. 19 at 5950 ft.

West Pool Lake Field — Crow-Fain-McGaha; Lucille B. Gillis Est. No. 1, Sec. 20-6-7E, plugged & abandoned Dec. 21 at 4565 ft.

GRANT PARISH

Wildcat Field — Moses & New Co.; Hughes, U. S. A. 1 B-2, Sec. 24-6-2W, plugged & abandoned Dec. 21 at 5988 ft.

FRANKLIN PARISH

South Big Creek Field — R. D. Phillips; Montgomery No. 2, Sec. 30-16-8E, plugged & abandoned Dec. 26 at 3800 ft.

LASALLE PARISH

Wildcat Field — Jus-Mears Oil Co.; La. Del. Corp. A-1, Sec. 19-6-4E, plugged & abandoned Dec. 23 at 4715 ft.

UNION PARISH

Wildcat Field — Olin Oil & Gas Corp.; S. L. Hollis No. 1, Sec. 12-21-2E, plugged & abandoned Dec. 24 at 8960 ft.

NEW LOCATIONS

CATAHOULA PARISH

Long Slough Field — H. L. Hunt Co.; La. Del. Hrd. Lbr. Co. F-18, Sec. 7-5-5E, located 553.9 ft. from E-L, 553.9 ft. from S-L of NE¼ of SW¼.

CONCORDIA PARISH

Brabston Field — R. A. Campbell; Yakey C-8, Sec. 25-4-8E, located 450 ft. from N-L, 450 ft. fro E-L of SE¼ of SW¼.

Brabston Field — R. A. Campbell; Yakey D-2, Sec. 24-4-8E, located 660 ft. from N-L, 450 ft. from E-L of SE¼ of NE¼.

Ross Bayou Field — Canal Oil & Gas Co.; F. M. Thomas, et al. No. 5, Sec. 32-7-7E, located 660 ft from W-L, 660 ft. from N-L of SW¼ of NW¼.

Wildsville Field — E. C. Wentworth Petr., Inc.; Wilds - Gibson No. 1, Sec. 37-7-7E, from NW corner of Sec. 7-7-7E, go south for 400 ft., thence east for 1720 ft. to location in Sec. 37.

GRANT PARISH

Selma Field — Bert & Glen Loe, et al; Urania Lbr. Co. "B" No. 4, Sec. 32-9-1E, located 100 ft. north & east from SW corner of NE¼ of SE¼.

LASALLE PARISH

Tullos Urania Field — Harter Oil Co.; Urania Lbr. Co. F-1, Sec. 24-10-1E, located 840 ft. west, 165 ft. north of SE corner of SE¼ of NE¼.

Tullos Urania Field — Harter Oil Co.; Urania Lbr. Co. F-2, Sec. 24-10-1E, located 1170 ft. west, 165 ft. north of SE corner of SE¼ of NE¼.

Tullos Urania Field — A. J. Hill; R. M. Doughty No. 1, Sec. 36-10-1E, located 300 ft. east, 100 ft. south of NW corner of NE¼ of SW¼.

Tullos Urnia Field — Bert & Glen Loe; Town of Tullos C-2, Sec. 26-10-1E, located in center of Russell St. & is 200 ft. east, 140 ft. north of SW corner of SE¼ of NE¼.

MADISON PARISH

Wildcat Field — Jett Drlg. Co., Inc.; Singer Mfg. Co. E-1, Sec. 4-14-11E, located 660 ft. from W-L, 560 ft. from N-L of SW¼ of SW¼.

OUACHITA PARISH

Calhoun Field — Ark. La. Gas Co.; J. B. Brown No. 1, Sec. 35-18-1E, located 467 ft. south of N-L, 467 ft. west of E-L of SW¼ of Sec.

Calhoun Field — Southwest Gas Prod. Co.; J. C. Sanford No. 1, Sec. 31-18-1E, located 2220 ft. north & west of SE corner.

UNION PARISH

Wildcat Field — Smackover Prod. Co.—Akin & Smith; Olin Fee No. 1, Sec. 8-22-3E, located 1980 ft. north & west of SE corner.

ACTIVE. RIGS

CALDWELL PARISH

Wildcat Field — Lyons & Logan, et al; La. Cent. Oil & Gas Co. No. 1, Sec. 15-13-2E, drilling at 6045 ft.

CATAHOULA PARISH

Wildcat Field — Crow Drlg. & Prod. Co.; Jackson No. 1, Sec. 33-8-6E, set 410 ft. of 8⅝ in. pipe, total depth 4533 ft.

Wildcat Field — A. J. Hodges Inds., et al; La. Cent. A-3, Sec. 17-10-6E, beginning Dec. 20 set 620 ft. of 8⅝ in. pipe, drilling at 6536 ft.

Wildcat Field — E. C. Wentworth; La. Delta No. 1, Sec. 34-6-5E, began Dec. 29 drilling at 495 ft.

Long Slough Field — H. L. Hunt Co.; La. Del. Hrd. Lbr. Co. F-18, Sec. 7-5-5E, beginning Dec. 28 set 409 ft. of 10¾ in. pipe, drilling at 1824 ft.

CONCORDIA PARISH

Brabston Field — R. A. Campbell; Yakey C-8, Sec. 25-4-8E, beginning Dec. 19 set 514 ft. of 9⅝ in. pipe, 6419 ft. of 5½ in. pipe, preparing to perforate 6298-6301 ft., total depth 7000 ft.

Brabston Field — R. A. Campbell; Yakey D-2, beginning Dec. 22 set 533 ft. of 9⅝ in. pipe, drilling at 6260 ft.

Omega Field — Germany - Gulmon; E. B. Wade No. 2, Sec. 19-7-7E, beginning Dec. 26 set 428 ft. of 8⅝ in. pipe, drilling at 2500 ft.

Vidalia Field — Midstates Oil Corp.; Licata No. 4, Sec. 17-7-10E, squeezed & re-perforated, total depth 5790 ft.

FRANKLIN PARISH

Baskinton Field — Murphy-Sun Oil Co.; J. E. Holt "D" No. 22, Sec. 28-16-8E, testing, total depth 4000 ft.

GRANT PARISH

Wildcat Field — Moses & New Co.; U. S. A. C-3, Sec. 29-7-2W, beginning Dec. 26 set 530 ft. of 8⅝ in. pipe, waiting on cement.

Selma Field — Bert & Glen Loe; Urania Lbr. Co. B-3, Sec. 32-9-1E, set 1850 ft. of 7 in. pipe, waiting on cement.

LASALLE PARISH

Wildcat Field — Jus-Mears Oil Co.; Breithaupt - Hudspeth Unit No. 1, Sec. 40-7-4E, beginning Dec. 27 set 398 ft. of 8⅝ in. pipe, drilling at 2851 ft.

Catahoula Lake Field — Olin Oil & Gas Corp., et al; La. Del. Corp. No. 15, Sec. 17-6-4E, set 402 ft. of 8⅝ in. pipe, 4460 ft. of 5½ in. pipe, perforated 4340-40½ Ft., squeezed.

Olla Field — Buck Grandstaff; Brown No. 1, Sec. 8-10-3E, testing 2211½-13 ft., total depth 2401 ft.

Tullos Urania Field — N. Balter & Galoob; Town of Tullos C-1, Sec. 26-10-1E, beginning Dec. 22 set 60 ft. of 10¾ in. pipe, drilling at 1500 ft.

Tullos Urania Field — Walter W. Heard; Carraway No. 1, Sec. 26-10-1E, stuck at 1561 ft.

Tullos Urania Field—Walter W. Heard; Urania Lbr. Co. No. 1, Sec. 25-10-1E, set 1281 ft. of 7 in. pipe, waiting on cement.

Tullos Urania Field—Walter W. Heard; Gilmore No. 1, Sec. 25-10-1E, testing, total depth 1505 ft.

Tullos Urania Field — W. L. Holmes; R. R. McManemin No. 1, Sec. 25-10-1E, testing, total depth 1329 ft.

Tullos Urania Field — Bert & Glen Loe, et al; Town of Tullos C-2, Sec. 26-10-1E, beginning Dec. 23 set 60 ft. of 10¾ in. pipe, drilling at 1100 ft.

Tullos Urania Field — M. E. McGaugh, et al; Williams No. 1, Sec. 26-10-1E, testing, total depth 1596 ft.

Tullos Urania Field — McGaugh & Melton; Williams B-1, Sec. 26-10-1E, beginning Dec. 17 set 23 ft. of 10¾ in. pipe, stuck at 1555 ft.

Tullos Urania Field — Simco Oil Co., Inc.; F. D. Owings No. 1, Sec. 25-10-1E, testing 1276-78 ft.

Tullos Urania Field — Reeves & Darroh; Tremont Lbr. Co. No. 3, Sec. 30-10-2E, testing, total depth 1522 ft.

White Sulphur Springs Field — J. C. Rucker & J. Horace Adams; Chas. Whatley No. 1, Sec. 17-7-2E, testing, total depth 850 ft.

MADISON PARISH

Wildcat Field — Breuer & Curran Oil Co.; Fran McEacharn No. 1, Sec. 3-16-10E, beginning Dec. 23 set 392 ft. of 8⅝ in. pipe, drilling at 4180 ft.

Wildcat Field — Jett Drlg. Co., Inc.; Singer Mfg. Co. E-1, Sec. 4-14-11E, beginning Dec. 12 set 31 ft. of 13⅜ in. pipe, 625 ft. of 8⅝ in. pipe, drilling at 3621 ft.

OUACHITA PARISH

Calhoun Field — Ark. La. Gas Co.; W. W. Chapman B-1, Sec. 5-17-1E, beginning Dec. 20 set 1838 ft. of 10¾ in. pipe, arranging to drill stem test.

Calhoun Field — Ark. La. Gas Co.; R. R. Fuller No. 1-D, Sec. 34-18-1E, arranging to dual complete.

Calhoun Field — Ark. La. Gas Co.; R. R. Fuller No. 1-T, Sec. 34-18-1E, arranging to triple complete.

Calhoun Field — Ark. La. Gas Co.; R. R. Fuller No. 2, Sec. 3-17-1E, swabbing, total depth 9746 ft.

Calhoun Field — Ark. La. Gas Co.; Clara Hodge No. 1, Sec. 27-18-1E, set 9205 ft. of 7 in. pipe, coring, total depth 9291 ft.

Carlton Field — Pan Am. Pet. Corp.; Coon Unit No. 1, Sec. 16-18-1E, drilling at 9266 ft.

RAPIDES PARISH

Big Island Field — Drew Cornell, Inc., et al; W. P. Aertker No. 1, Sec. 23-5-3E, beginning Dec. 18 set 331 ft. of 9⅝ in. pipe, 5000 ft. of 5½ in. pipe, waiting on cement.

RICHLAND PARISH

Big Creek Field — Am. Pet., Inc., Co. of Tex.; S. M. Smith No. 5, Sec. 5-16-8E, set 2872 ft. of 5½ in. pipe.

TENSAS PARISH

Wildcat Field — The Ohio Oil Co.; E. R. McDonald No. 1, Sec. 70-13-12E, drilling at 5772 ft.

Westwood Field — Shell Oil Co.; Ayer Ld. & Tbr. Co. No. 2, Sec. 17-14-11E, beginning Dec. 19 set 1013 ft. of 9⅝ in. pipe, drilling at 4142 ft.

UNION PARISH

Wildcat Field — Olin Oil & Gas Corp.; Olin Fee R-1, Sec. 13-22-1E, drilling at 6600 ft.

Wildcat Field — Smackover Prod. Co.—Akin & Smith; Olin Fee No. 1, Sec. 8-22-3E, beginning Dec. 26 set 248 ft. of 8⅝ in. pipe, drilling at 3050 ft.

MAJOR ISSUES OUTLINED

Congress Facing Big Oil Problems

By MAX B. SKELTON

HOUSTON (AP) —Congress returns to work next week with several major oil problems expected to draw considerable debate and study.

The oil operator will watch Washington very closely in 1959.

These are the major oil items that are expected to occupy the attention of congressmen during the new year:

Depletion allowance: The oil industry may have to call out all forces to aid in a fight to prevent the 27½ per cent tax allowance from being slashed.

Imports: A number of congressmen from oil areas have indicated sharp displeasure over the administration's long delay in overhauling the voluntary program to curtail imports. Some have called for investigations. Others have indicated they may press for legislation dictating mandatory controls.

Natural gas: The recent Supreme Court decision in the Memphis case has produced some speculation that Congress this year might have a friendlier attitude toward an old extremely controversial proposal that well prices of gas be freed from federal controls.

Gasoline tax: Oil industry spokesmen already are mobilizing to fight an administration suggestion that additional highway funds be obtained by boosting the current federal gasoline tax of three cents a gallon. There is speculation the White House will call for a two-cent boost.

Senate opponents of the depletion allowance already have announced they will try again to cut the 27½ per cent tax provision that oilmen for 32 years have considered vital to exploration and development programs. Two proposals to cut the allowance were defeated on the Senate floor in September, but oilmen acepted the voting strength of the opposition as a strong warning of a tougher fight ahead.

Industry spokesmen are hopeful any proposal for a depletion alloance cut will draw a full hearing before congressional committees. This was not the case in 1958.

President Eisenhower last month extended the voluntary imports curtailment until Feb. 1. A special cabinet committee on fuels policy, however, is expected to recommend changes or revisions prior to that date.

The American Petroleum Institute, in its year-end report, meanwhile estimated that all imports in 1958 averaged a record 1,670,000 barrels a day. Crude imports were placed at 937,000 barrels a day, compared to 1,002,600 in 1957, but products imports jumped from 551,600 barrels daily to 733,000. Crude imports for all areas except the West Coast averaged 756,000 barrels daily, a decline of only 7,000 below 1957.

In the Memphis case, the Supreme Court held that major natural gas transmission lines need not have approval from customers before boosting rates, subject to rebate, six months after filing a request with the Federal Power Commission. The ruling, in effect, held that the trunk lines should not be classified as utility firms.

The Memphis decision and the Senate defeat of the proposed depletion allowance cuts were the major victories gained in Washington in 1958 by the oil industry.

Industry spokesmen contend an increased gasoline tax would be equivalent to boosting a luxury tax that already accounts for about 42 per cent of the retail sales price of gasoline. In addition to the current three-cents per gallon federal tax, the average state gasoline tax is six cents a gallon.

Oilmen also contend that nearly one half of the gasoline tax now being collected by the federal government is diverted to purposes other than highway purposes. They contend that of the 3.6 billion dollars in special taxes on motorists as collected for the year ending last June 30, only 2.1 billion was allocated to the highway trust fund while 1.5 billion dollars went into the general fund.

Group Health Insurance On Rate Uptrend

NEW YORK (AP)—Chances are you, your boss, or both, soon will be paying more for your group health insurance.

Main pressure behind the upswing is a steady climb in hospital costs for handling everything from babies to oldsters.

That's the consensus among officials of some leading insurance companies, who were asked about the subject by The Associated Press.

K. C. Foster of the Group Insurance Division, Prudential Life Insurance Co. of America, Newark, N.J., puts it this way:

"We understand several of the larger companies plan rate increases in hospital and surgical insurance early in 1959. Some of the others went up in 1958.

"Hospital rates are going up year after year. The general feeling is they'll continue to go up 5 to 7 per cent a year for awhile."

The uptrend in health insurance rates affects many of the 121 million Americans — about 70 per cent of the population — now covered by sickness and accident policies. That's 30 million more than only five years ago.

The Health Insurance Institute, a trade association, says around 4¾ billion dollars was paid in health care benefits by all insuring organizations during 1958, 14 per cent more than in 1957.

Picking up the tab were employers, labor unions, government agencies and in many cases workers, who saw a slice of each paycheck deducted for this purpose.

The institute represents 267 private stock and mutual companies, which write some 85 per cent of private health insurance business. It estimates half of its members raised group insurance rates 10 to 15 per cent over the past five years.

More than 50 million persons receive health coverage through two nonprofit concerns, Blue Cross and Blue Shield, each actually a network of independent plans.

An evidence of the pressure for higher rates comes from private industry sources who say average health insurance costs in the past six months have run $1.12 to each $1 of premiums.

Both Corporate, U.S. Bonds End Lower For Year

NEW YORK (AP)—Both corporate and U.S. government bonds closed lower for the year. The pattern of their spring rise and slump in late summer and fall accurately reflected the course of the 1958 recession recovery.

Among the corporates, foreign dollar bonds were up sharply, a solid indication of steady improvement in economic conditions abroad. Rails and industrials moved ahead fractions but industrials and investment quality issues were down heavily.

Trading volume for 1958 rose to $1,382,243,120 par value on the New York Stock Exchange from $1,081,596,630 the previous year. The 1956 volume amounted to $1,068,933,850.

The Treasury's 3¼ per cent bond of 198378 started the year at 100 4-32 bid and closed out 1958 at 90 28-32 bid, a drop of 9 8-32. In that same period the 3s of 1995 lost 8 28-32 at 86 16-32 bid, the Victory 2½s of December 1972-67 were down 7 16-32 at 85 24-32, the 4s of 1969 lost 7 8-32 at 101 16-32 and the 2½s of 1963 were down 3 24-32 at 94 14-32 bid.

The 3½s of 1990, issued last Feb. 15, closed out the year at 92 20-32 bid, after hitting a high of 107 8-32. The 3¼s of 1985, brought out last June 15, were quoted at 90 20-32 bid on Dec. 31.

Probers Charge Report Slanted To Smear GOP

WASHINGTON (AP) — Three Republican members of a House investigating committee charged Saturday that its report was slanted to put Republicans in a bad light but skipped over information derogatory to Democrats.

The report was made by the House Legislative Oversight subcommittee. That body, while investigating activities of regulatory agencies probed, deeply into relations between former presidential assistant Sherman Adams and Boston millionaire Bernard Goldfine.

Adams resigned after the committee heard testimony he had accepted gifts from Goldfine and had made inquiries of government agencies about matters in which Goldfine was interested.

Rep. Joseph P. O'Hara of Minnesota said that as written by the subcommittee staff the report was "slanted to convey the impression that all major wrongdoing was found in one political party since 1953."

SCEPTRE FOR SALE

LONDON (UPI)—The syndicate that owns the yacht Sceptre, unsuccessful British challenger in September's America Cup races, put it up for sale today.

PRESIDENT DISPLAYS NEW FLAG — President Eisenhower at the White House displays the nation's new 49-star flag. He did this at a ceremony in which he proclaimed Alaska the 49th state. The flag has seven staggered rows with seven stars in each. (AP Wirephoto)

RECORDS GALORE TUMBLE

Stock Values Gain $79 Billion In 1958

NEW YORK (AP) — The 1958 stock market made one of the greatest and most surprising advances in history.

From the depths of a recession it rose to one record high after another. From April on, the advance was virtually uninterrupted.

By year's end an estimated 79 billion dollars had been added to the quoted value of stocks listed on the New York Stock Exchange, based on the exchange's own figures and the rise in The Associated Press average.

The AP 60-stock average rose $59.60 to close at an historic peak of $214.30.

The Dow Jones industrial average rose 147.96 to its record top of 583.65.

Pointwise, it was the greatest yearly advance for the Dow industrials, surpassing the 109-point rise of 1954; but Wall Street technicians said that percentagewise the advance in the Dow failed to qualify it as history's biggest.

They noted that in the early years of the century there had been some 100 per cent rises and that in 1933 the advance was 67 per cent. The Dow industrials rose 34 per cent this year and the AP 60-stock average 39 per cent.

Volume for 1958 was the third biggest in history, soaring to 747,058,306 shares compared with 559,946,890 in 1957 and producing a daily average of 2,964,517 shares. The year's turnover was the largest since 1930 when 810,632,546 shares changed hands. The latter was second only to 1929's record volume of 1,124,800,410 shares.

A total of 1,512 issues was traded this year on the New York Stock Exchange, 11 less than in 1957. Of this year's total, 1,298 rose, 135 fell and 79 were unchanged. In 1957 only 342 rose while 1,068 fell and 113 were unchanged.

Boosted by the success of its Rambler car, American Motors was the most active stock, rising 31½ points to close at 39⅜ on total turnover of 11,453,800 shares.

Studebaker-Packard, also producer of an economy car, the Lark, and reflecting some of American Motors' glory, was second, rising 11⅜ points to 14¼ on 7,954,000 shares.

CONSUMER ECONOMICS

Outlook For Jobs, Pay, Costs In 1959

By SAM DAWSON

AP Business News Analyst

NEW YORK (AP) — In 1959 once more you will be told that as a consumer you are king. But the cost of maintaining the throne may go up before the year ends.

If you own income goes up too —as many a person's will — you'll still have to keep a careful eye on how you spend it.

Here's the outlook for your job and pay, for the cost of eating, for outfitting your family and buying and furnishing a home, for buying and paying for a car and for meeting your tax bills:

JOBS—Should be more plentiful come spring.

Unemployment will rise in the first months of the year. But with the opening up of outdoor work later on some whittling down of the total of the jobless is expected. Industry, however, will have to find work for half a million more persons who will enter the labor force in 1959. The jobless rolls may still stay unpleasantly high.

Plant shutdowns should be much fewer in 1959.

The real fear now: Big strikes could be brewing in some basic industries.

PERSONAL INCOME — Wage scales are still rising.

So are fees and charges for services. Business profile is picking up again and promise a little more income for stockholders — and maybe some salary hikes. As a whole consumers are expected to have more money to spend—and to spend it.

LIVING COSTS — The heat is on for another boost.

In early 1959 the rise in the cost of services will be offset by easier food prices. But inflationary pressures will build up throughout 1959 — federal deficit financing, the wage-price spiral, some lessening of competition as industrial recovery takes up some of the slack of too much production capacity.

FOOD — Eating will be cheaper for a time.

The bumper crops of 1958 assure abundance for the table — and for the feedlots. As 1959 starts wholesale food prices are dropping, promising a better retail market. Hog prices are declining and cattle prices are expected to later on. Then the weather man will take over again. What the crops of 1959 will be — who knows?

SERVICES — Their cost rises steadily.

Transportation costs are under constant upward pressure, whether for commuters or city bus and subway riders, or the price and upkeep and insurance on the family car, and the cost of parking it when you get there. Medical and personal care will cost more, and so may all manner of repair bills and recreation. As utility operating costs mount so does the clamor for higher rates.

CLOTHING — Prices are on a see-saw.

Most raw materials are down in price or at least fairly steady. But manufacturing costs tend to rise all along the line.

NEW HOMES — As costly to build and costlier to finance.

Tight money is the chief bugaboo. Home buyers tend to ignore interest rate rises, but builders say it may be harder to find lenders to finance mortgages. Furnishing homes may get more costly.

NEW CARS — You'll be wooed as never before.

Detroit hopes almost desperately that 1959 will see the turn in the tide. Prices are a bit higher than on the 1958 models but in 1959 you'll haggle with the dealer on his estimate of the used car market.

TAXES — Give up hope all ye who enter here.

Talk of tax cuts died with the big federal deficit. The trend all along the line is toward higher taxes. Already, federal, state and local authorities are exploring new ways of broadening the tax base or of increasing rates of existing ones (like gasoline or cigarettes).

Add it up: A slow recovery seems sure during the first part of the year, although unemployment will stay high. The second half, viewed from this distance, looks better in most lines.

Pressing fears: That oll debbil inflation and the threat of major strikes.

Life Of Ark. Names Top Agency Execs

Ouachita Investment Corporation, parent company of Life of Arkansas, yesterday announced the appointment of top agency personnel for the Arkansas life insurance company.

The announcement was made by N. (Nick) Mantrozos, president of Ouachita Investment Corporation.

Names to the key posts were R. L. (Bob) Jackson, executive vice-president and agency director for Life of Arkansas and W. A. Bradley, assistant agency director in charge of operations in Arkansas.

"We are extremely fortunate to secure these two men," Mantrozos said. "They possess exceptional production records and they are the caliber of men who can deliver top rate service," he said.

In addition to his management experience, Jackson has had phenomenal success in building sales forces throughout the South with two of the largest amd most prominent life insurance and affiliated corporations in the country.

During the past two years Jackson led his company with the largest personal and agency production in the nationa.

Bradley, a resident of El Dorado for more than 10 years, is well known in Arkansas, particularly in the southern area. He has an enviable record and reputation in the agency management field.

Prior to joining the Life of Arkansas Bradley was one of the leading agency men with one of the nation's largest life insurance companies.

Life of Arkansas, chartered over 20 years ago in Little Rock, was purchased several months ago through Ouachita Securities Corporation. Ouachita Securities organized the Ouachita Security Life Insurance Company, a Louisiana company, three years ago.

Business Briefs

PROMOTED

A. S. Johnson has been appointed district superintendent for the Dubach, Louisiana district of Southwest Gas Producing Company, Inc., effective January 1, 1959. The announcement of Johnson's promotion from his former position of assistant superintendent was made by Max L. Riley, vice president and general manager.

An employee of Southwest since 1947, when he joined the company as a dehydration plant operator, Johnson has held various operating positions in the 200,000 MCF Southwest-Feazel Gasoline Plant and supervisory positions in field and drilling operations.

INVENTIONS

Inventions that have grown out of extensive telephone research are highlighted in the 1959 edition of the Telephone Almanac which is now available to Southern Bell customers in Monroe.

Ed Becker, local Southern Bell manager, said that the attractive 24-page booklet may be obtained upon request at the company's business office.

The Bell Laboratories at Murray Hill, N. J., is featured on the Almanac cover and the 12 calendar pages outline significant scientific contributions by the Bell System.

FORECAST OFFERED

Economy Gains Seen For 1959

By L. A. BROPHY

NEW YORK (AP) — You can count on being better off in 1959 than in 1958. Economists are not agreed, however, on how much better off.

The recession is over. It was short and not sweet. Recovery started in the spring of 1958 and continued at a steady pace until fall. Then, the economic indexes began to slow up over the rate that had been predicted.

Reading these figures as a fever chart, it might be concluded the patient had a slight relapse. However, the economists say he is in good shape and that full recovery will come by the end of the new year.

Your situation in the new year shapes up something like this:

To the nearly five million out of jobs, the immediate prospects for a resumption of paychecks is not bright. There probably will not be a measurable cut in unemployment until the middle of the year.

There are several reasons for this. Automation in industry is going ahead at such a fast clip that fewer workers are able to turn out more and more products all the time.

While the economy is steady and going forward, the kind of production that will enable extensive rehiring of workers, is not expected to come until about mid-year.

If you are selling things, the prospects are brighter. Consumer buying was maintained during the recession and constituted one of the really comforting aspects of the downturn. The indications are that people will be in more of a buying mood in 1959 than in 1958. Personal income is expected to increase and, in point of fact, it rose for seven straight months, beginning in February last year, but declined slightly in October. Labor disputes in some major industries were held responsible for the dip.

The National Assn. of Manufacturers said three out of every four businessmen in a national poll expect their company sales to be higher in 1959.

People fear further inflation, which may have a softening effect on buying. But, government economists are hopeful that the price lines will hold relatively steady for the first half of the year. After that, if the momentum of recovery continues as expected, price increases are expected.

The University of Michigan, which does a good job of anticipating consumer temper, reports its latest poll showed more families now say their financial situation has improved; they have hopes for higher income and a better year in 1959 all around.

The gross national product, the total of all goods and services, is expected to reach 460 to 470 billion dollars in 1959. It was around 450 billions at the end of 1958. That pretty well tells the story of what's ahead for the new year — good times but not boom times. Significant of the improvement in business is the fact that the gross national product in the first quarter of this year was 426 billion.

How we fare in the coming year is going to depend a great deal on how the 1959 automobiles sell. The industry is hopeful it will dispose of five and a half to six million cars in 1959. If it does, times should generally be good. This year, for instance, the total sales are expected to be around four and a half million cars. In the great boom year of 1955, sales were nearly eight million.

Recovery from the slump this year demonstrated the ability of the economy to stand up under a sharp blow. Built-in stabilizers worked well. Unemployed received some income generally from federal or state funds. There was no panic, although many people suffered severely.

The extent of the downturn is shown graphically in the index of industrial production. In January 1958 it was 133 of the 1947-49 average. In the same month in 1957, the figure was 146.

The index fell to 126 in April. In May it rose two points to 128, but that compared with 144 in the same month of 1957. It rose two points more in June, and the same in July and August when it stood at 136. The September rise was only one point, to 137.

A really bright spot will be the construction industry in the new year. The Commerce and Labor Department expects spending on new construction to go to a record of more than 52 billion in 1959, spurred by home and highway building. Outlays this year will be about 50 billion, a new high mark but reflecting price increases. The nation's builders are expected to set new records in the coming year not only in construction value, but for physical volume of work done.

Adding everything up, you can enter the new year with the firm hope that times will be good and get better.

DISPUTE BECOMES HEATED

Oil Union's Battle Flares Into Open

WASHINGTON (UPI)—The Oil, Chemical and Atomic Workers Union brought into the open this week a bitter jurisdictional fight which has cost its members jobs and will have to be settled by the AFL-CIO Executive Council.

The issue involves crafts union raids in plants where OCAW industrial, or one union, control has prevailed.

The dispute has become so heated that OCAW President O. A. Knight made a strong official protest to an AFL1CIO subcommittee comprised of two AFL-CIO vice presidents — Joseph A. Beirne of the Communications Workers, and Joseph D. Keenan of the Brotherhood of Electrical Workers.

Beirne and Kennan will make recommendations to the executive council which is expected to issue a formal ruling at its meeting in San Juan, Puerto Rico, in mid-February.

KNIGHT FILES CHARGES

Knight, already beset by a lagging wage contract drive, filed specific charges against the AFL-CIO metal trades department and against certain activities of building trades department affiliates.

Substance of his allegation against the metal trades department was that it and its affiliated metal trades councils "are not international unions with guaranteed or protected organizing jurisdiction" and thus are violating the AFL-CIO constitution by raiding the OCAW.

This would not have been the case before the AFL-CIO merger, Knight added, but now that the merger is an accomplished fact, the metal trades no longer have any right to engage in "organizing activities which interfere or compete with the organizing efforts of AFL-CIO affiliates."

TROUBLES COMPOUNDED

The AFL - CIO Industrial Union Department and the United Steel Workers took a similar position.

Knight's troubles have been compounded by National Labor Relations Board rulings allowing crafts unions to break away from plantwide bargaining units. As a result there has been considerable uneasiness in OCAW and refining circles because recining is considered a "continuous operation," subject to plantwide bargaining.

In his protest Knight cited several alleged violations of the AFL-CIO constitution by the Baton Rouge, La., Metal Trades Council which, he said, "does not have bargaining rights in a single industrial operation in Louisiana." He cited other examples at Western Nuclear Corp., Jeffrey City, Wyo., Carbide and Carbon, Long Mott, Texas, and American Gilsonite, Fruita, Colo.

Knight urged that the department and its councils "be forthwith director by AFL-CIO officers and the executive council to cease interferring with the organizing jurisdiction" of the OCAW and other affiliated unions.

Official Drops Drive For Police Union In Gotham

NEW YORK (AP) — A Teamsters official has agreed to give up his campaign to unionize New York's 24,000 policemen under the threat of losing his $8,500-a-year city job.

Henry Feinstein, president of Local 237 of James R. Hoffa's Teamsters Union, also is transportation superintendent in the office of Manhattan Borough President Hulan E. Jack.

Jack and Mayor Robert F. Wagner told Feinstein Friday he either would abandon his drive or face departmental trial on charges of violating city administration policy and acting contrary to the public interest. A departmental trial would be tantamount to his losing his city post.

Feinstein announced he would abandon efforts to organize the police, but added: "The real issue in this controversy is not Henry Feinstein. The real issue is whether the police are getting a square deal.

"They are not and, as time go on, the mayor will recognize it."

Earlier this week, Feinstein announced that the Teamsters would picket headquarters and other police installations.

In Washington, Secretary of Labor Mitchell accused the Teamsters Union and Hoffa of "trying to coerce" policemen into joining the union. Mitchell urged congressional approval of a proposed law which would limit organizational picketing.

Youths Confess 65 Burglaries, Ten Car Thefts

KNOXVILLE, Tenn. (AP)—Four Knoxville youths, arrested Friday night in Concord, Tenn., admitted some 10 car thefts and more than 65 burglaries in the past 10 days, police said Saturday.

The four were captured by officers near a lake front cave which had served as a storage spot for stolen loot.

The boys are David M. Watson, 19, Franklin Lee, 18, Alfred Carroll, 19, and David Smith, 17.

Watson and Lee, also wanted in Greenville, Miss., for armed robbery, were arraigned before U.S. Commissioner Harve Duggins on charges of unlawful flight and auto theft. Carroll and Smith were charged with interstate transportation of a stolen car.

The four had just arrived in Knoxville last night from California.

Farmers Hit By Weather

By JIMMY HATTEN
FARM EDITOR

"Wet weather promises more and gives less; dry weather promises less and gives more."

This old saying held true for farmers in northeast Louisiana during 1958 as the rains came in such qantities that farmers are still struggling to forge ahead once more.

The farm terrain of northeast Louisiana, broken down into four main sections, Ouachita Valley, Mississippi Delta, Macon Ridge and Hill Land, felt diversified effects of the weather and other factors of the year past.

OUACHITA VALLEY

Most farmers got a slow start in planting in the Ouachita Valley due to the wet spring and no sooner had the corn and cotton come up than an invasion of web worms struck.

ANTHRAX

An outbreak of anthrax starting in the northern part of Ouachita Parish spread to cattle, horses and hogs.

The first outbreak in seven years of anaplasmosis, a blood disease, is still causing death of some cows.

"The farmers that lost cattle won't be able to make money this year," Ouachita Parish County Agent J. J. Joyce, Jr., said. "It may be next year before they break even."

This may have contributed to a good price on cattle for the year. Hog prices were fair.

PASTURES

Due to the wet weather, pastures have been excellent with good hay and soybean crops Ouachita's soybean crop was one of the best in the history of the parish, according to Joyce.

Although the crops were late in getting planted, there were fair stands. Some farmers had to plant three or four times.

Some farmers lost heavily on cotton crops as a result of not being able to cope with heavy rains. Best yield in Ouachita was a bale and four - tenths, ranging down to about half a bale per acre.

Pecan crop was rather short and even watermelons were affected by the weather.

The peach crop turned out well, however.

A total of 8,516 bales of cotton were ginned off 9,601 acres in Ouachita Parish, up to Dec. 1, compared with 8,238 bales off 10,597 acres last pear.

MACON RIDGE AREA

The Macon Ridge area gauges its success in agriculture for the year according to the outcome of the cotton crop, its main source of income, according to Sidney Reech, Jr., associate county agent of Richland Parish.

"With this fact in mind," he says, "1958 was not a very prosperous year."

Excessive rainfall in April and May delayed planting until June on some farms and caused loss of stands, excessive hoeing expense, and loss of pre—emergency chemicals that were applied.

Even though these handicaps were overcome by a good growing season, the most severe losses occurred immediately prior to and during harvesting.

LOSSES

These losses occurred in two ways. First, cotton planted in April had opened, and picking had got underway when the September rains arrived.

Open cotton either rotted or was severely damaged in grade. Unopened bolls were damaged by rot, and cottonseed had little or no commercial value. Cotton planted in May and early June was damaged due to loss of insect control in September, the most critical period.

Constant rain made applications of insecticides impossible with ground equipment, or were washed off if applied by airplanes. Damage also occurred in this age cotton from boll rot.

Now that the harvest is practically complete, yields substantiate the estimates made as to extent of damage which is approximately 40 to 50 per cent. All indications point to an average yield of approximately 360 pounds of lint cotton per acre off the Macon Ridge.

Even though below average yields were obtained in 1958, farmers throughout this area put into use to a higher degree than ever before those cultural practices consistent with good management and modern technology.

Fertilizers were applied at an increased rate, approximately 30 per cent of the cotton acreage was treated with chemicals for weed control (pre -emergency) and at least 50 per cent of the acreage was harvested mechanically.

INSECT CONTROL

Farmers also carried out very good insect control programs in that the most effective materials were used and applied in the recommended manner, but another important factor was that the most economical materials were used.

In other words, farmers in general were doing more towards striving to lower the cost of production.

Even though row crops in general were not a success from a financial standpoint in 1958, the various livestock enterprises, particularly beef cattle, were profitable.

Although the largest outbreak of anthrax in many years occurred, death losses were costly and anaplasmosis took its toll, cattlemen marketed higher quality and better finished animals that obtained top prices.

Farmers also sold a higher percentage of their herds and took advantage of the higher prices being paid throughout 1950.

"It seems that 1958 will be the year that livestock industry will come of age in the Macon Ridge area, in that farmers will have a greater appreciation for its value, and total sales will probably exceed that of cotton in value, officials pointed out.

MISSISSIPPI DELTA

Soybeans, beef cattle and swine helped to ease the financial shock of the poor 1958 cotton crop in the Mississippi Delta parishes of Northeast Louisiana.

"This is the second consecutive year that farmers have had an apparently good cotton crop nipped in the bud by old man weather, according to Max McDonald, county agent.

An estimate of the cotton crop of the Delta parishes on Sept 1 of this year ran from one and one fourth to one and one half bales per acre.

Many farmers had prospects of one and one-half to two bales of cotton per acre.

Cotton farmers had man[illegible] get a good crop started de[illegible] a wet April, May, June and August.

RAIN

However, three [illegible]eeks of rain during September changed the picture from that of hope to gloom. The continuous rains caused most of the top bolls to shed and the mature bolls on the bottom to rot.

The damage was worse than at first thought. Instead of ending up with a crop of over a bale per acre, it will average three-fourths of a bale per acre; the September rains had virtually cut the crop in half.

Pretty weather did prevail during the harvest and ollowed farmers to pick, and good grades of cotton helped absorb the loss in yield.

A lot of machine - picked cotton graded middling, with hand-picked cotton going strict middling. Most of this good cotton went into the government loan at 36 to 38 cent per pound. Most of the remainder brought 30 cents or more per pound.

The soybean crop was the best in years. Thirty - five bushels of beans per acre was not uncommon, according to McDonald.

It is estimated that the crop was about one - third more than the 1957 crop. The price was fairly good. So the soybean crop helped absorb some of the loss in the yield of the cotton crop.

Beef cattle prices remained very good throughout the year Although plagued by disease, the cattlemen as a whole came out very well in 1958.

CATTLEMEN

Most cattlemen in the Delta areas will be able to use some of the proceeds from their cattle to help ease the financial loss of their cotton crop.

Lending agencies report that most farmers will be able to pay their 1958 crop production loan; however, in many instances farmers are having to carry over their loss from the 1957 crop.

Many farmers have other debts to pay other than their production loan. These include open accounts on insecticides, fertilizers and fuel. Equipment notes and real estate notes face farmers with little cash left over to apply on them.

Financialwise, the farmers of the Delta will be about as well off as they were in 1957 or may be a little better. Many, however, are having to stretch their credit to take care of the 1957 loss, and their current bills and payments due on equipment and real estate.

Farmers of the Delta continue to modernize their operations, including more use of machinery and chemicals. Machine pickers now pick a large per cent of the cotton crop. Large combines harvest beans. New chemicals, such as new insecticides and weed killers, are becoming a common practice in the Mississippi Delta.

Many farmers use chemicals to control weeds in their cotton, beans and pastures. These chemicals are taking the place of the hoe and the mowing machine.

A number of cattlemen are implanting a new chemical in their calves which causes them to gain more weight. The chemical hormone, known as Stilbestrol, has been known to make cattle gain 10-25 per cent more per day.

HILL AREA

Peach growers had a large crop but returns were not great due to lateness of crop and large supply, resulting in a cheap market, reports F. O. LeVasseur of Lincolm parish deep in the hill section of northeast Louisiana, peach capital of the state.

With high capital investment and great risk involved in peach growing, no new orchards are being set out, although some of the existing orchards are being expanded.

Dairymen had good pastures and rather favorable weather conditions, but some are going out of the business due to increased capital requirements caused by converting to bulk milk tanks and a variety of other reasons.

DAIRYMEN

Some dairymen are expanding in an effort to maintain total income. It seems, however, that no new producers are going into the dairy business.

Cattlemen have enjoyed good prices and some have taken this opportunity to liquidate herds and put land in conservation reserve.

Conservation reserve is encouraging timber production with approximatelp 7,000 acres planted in Lincoln Parish by the soil conservation service in the 1957-58 plant ing season.

Approximately 8,000 acres will be planted in the current planting season. "This is a general trend in all hill parishes," LeVasseur reports.

Most broilers are being produced on contract with feed companies and few growers left that are not feeding a minimum of 10,000 birds per feeding period.

Some growers are increasing so as to feed 15,000 or more per batch. Most all broiler operations have converted to bulk feeding operations.

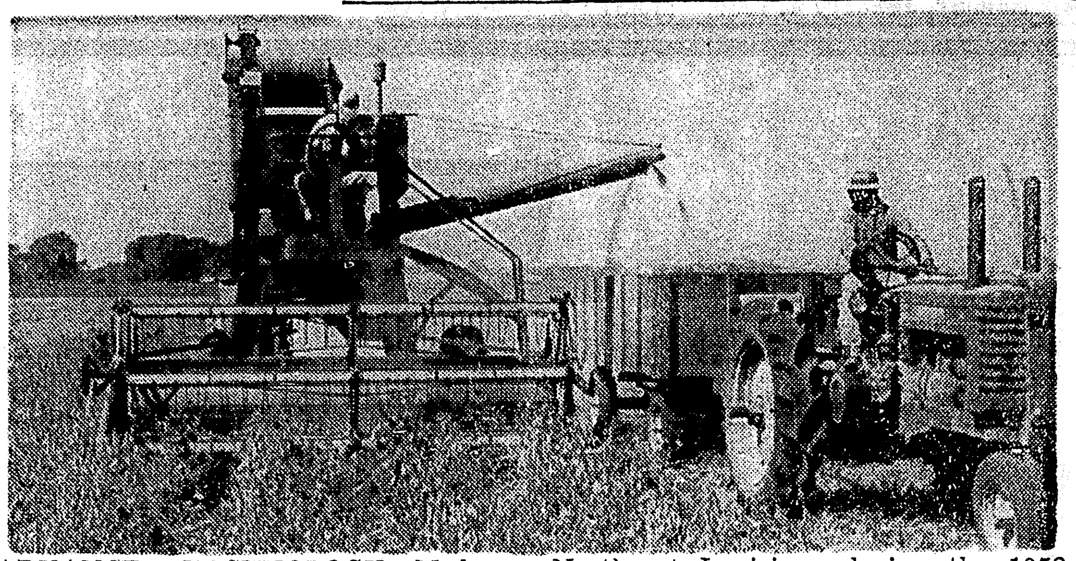

ADVANCED TECHNOLOGY—Modern science and the machine age experienced rapid growth on the farm front in Northeast Louisiana during the 1958 year. This is a soybean harvesting scene.

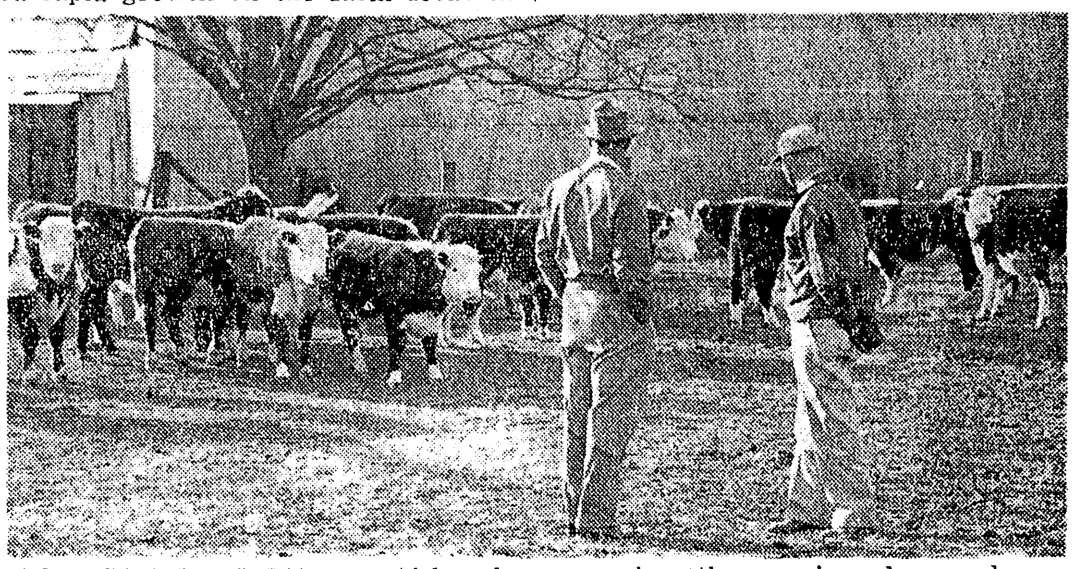

GOOD CATTLE YEAR — Although farmers were hit hard in most endeavors, those that centered activities around cattle experienced a good year providing they could side-step the various diseases in 1958.

COURT OF HONOR

Scout Awards Ceremony Set

Forty-nine awards will be presented to area Boy Scouts, at the Central District Court of Honor scheduled tomorrow night, at the Louisiana Power and Light Building Auditorium, in West Monroe.

The impressive ceremonies will get underway at 7:30 p.m. West Monroe Mayor J. Alan Norris, along with Lester Carr, governor of the District 8-L of Lions International and Curley Ketchell, president of West Monroe Civitans, will present the awards.

Alton Judy, who has earned the honor of Eagle Scout award, will receive the certificate in absentia. Now serving with the U. S. Navy as a radio mechanic, Judy will be represented by his mother, Mrs. W. L. Judy, who will receive the award from Scoutmaster Kem Perkins of Troop 34.

Frank K. McDermott, advancement chairman for the Central District of Boy Scouts of America, will preside at the Court.

The following awards will be presented: Silver award, Bryce Antley, troop 11; Eagle, Alton Judy, troop 34; Merit badges to Troop 34, Jessie Harrison, for camping and dog care; John Green, home repairs; Joe Swenk, citizenship in the community; Carroll Green, home repairs and world brotherhood.

BADGES

Other merit badges wil be rereceived by three members of Troop 11: Barry White, camping; Bryce Antley, hiking, nature, pioneering, camping, citizenship in the community, citizenship in the nation, citizenship in the home; Russel Briggs, swimming, canoeing, cooking, camping, dog care, citizenship in the community, citizenship in the home.

Troop 1, Dickie Harper, life saving merit badge; Ship 128, Gerald Neighbors, merit badge, home repairs.

Life honors go to Carroll Green and John Green of troop 34, and Bryce Antley of troop 11.

First Class awards will be received by Richard Kiper, troop 33, Bill Halbert, troop 37, Bubba Green and Richard Green, troop 34, Edwin White, troop 11 and Gerald Neighbors, ship 128.

Second class awards have been earned by 15 scouts: Manning Blazier, Dennie Terry, Gene Check, Johnnie Greene, Jerry Greene, Charles Calhoun and Gary Smith, troop 37; Jimmy Holloway and Louis Tyner, troop 34; Jimmy Hasenplaugh, troop 11; and Terry Mahr, Mike Williams, Jerry Spatafora, Edward J. Beil and Frank McStravick, all of troop 1.

Scoutmasters are: Scott Horton, troop 37; Kem Perkins, troop 34 Byron Breard, troop 11, Al Embanato, troop 1, Tom Ranier, troop 38 and John McNil, ship 128.

Burglars Take Leesville Safe

LEESVILLE, La. (AP) — Burglars hauled off a 400-pound safe containing an undetermined amount of cash and checks from the Leesville bus station early Saturday.

Chief Deputy Sheriff Malcolm Smart of Vernon Parish said the robbery was discovered when the station of the Southern Continental Trailways Company was opened Saturday morning.

Thieves entered the station by breaking the glass on a door.

Most catfish are useful scavengers who help keep waters clean by lingering at the bottom and devouring the foul food dropped by fish who stay at the top of the stream or pool.

PEOPLE'S HOMESTEAD RESOURCES REACH $19,886,176.33

STATEMENT OF CONDITION
December 31, 1958

ASSETS

First Mortgage Loans	$17,865,211.19
Loans Secured by Shares of this Association	87,471.01
Real Estate Owned	24,330.81
Stock in Federal Home Loan Bank	274,100.00
United States Government Bonds	1,000,000.00
Cash on Hand and in Banks	480,001.67
Office Building	105,490.00
Furniture, Fixtures, and Equipment	34,104.15
Deferred Charges	3,451.90
Other Assets	12,015.60
TOTAL ASSETS	$19,886,176.33

CAPITAL and LIABILITIES

Optional Payment Shares	$ 4,569,252.39	
Full Paid Shares	12,239,500.00	$16,808,752.39
Loans in Process		148,383.63
Advances by Borrowers for Taxes and Insurance		9,303.75
Other Liabilities		118,078.07
Contingent Loss Account	$ 1,901,658.49	
Federal Insurance Reserve	900,000.00	2,801,658.49
TOTAL CAPITAL and LIABILITIES		$19,886,176.33

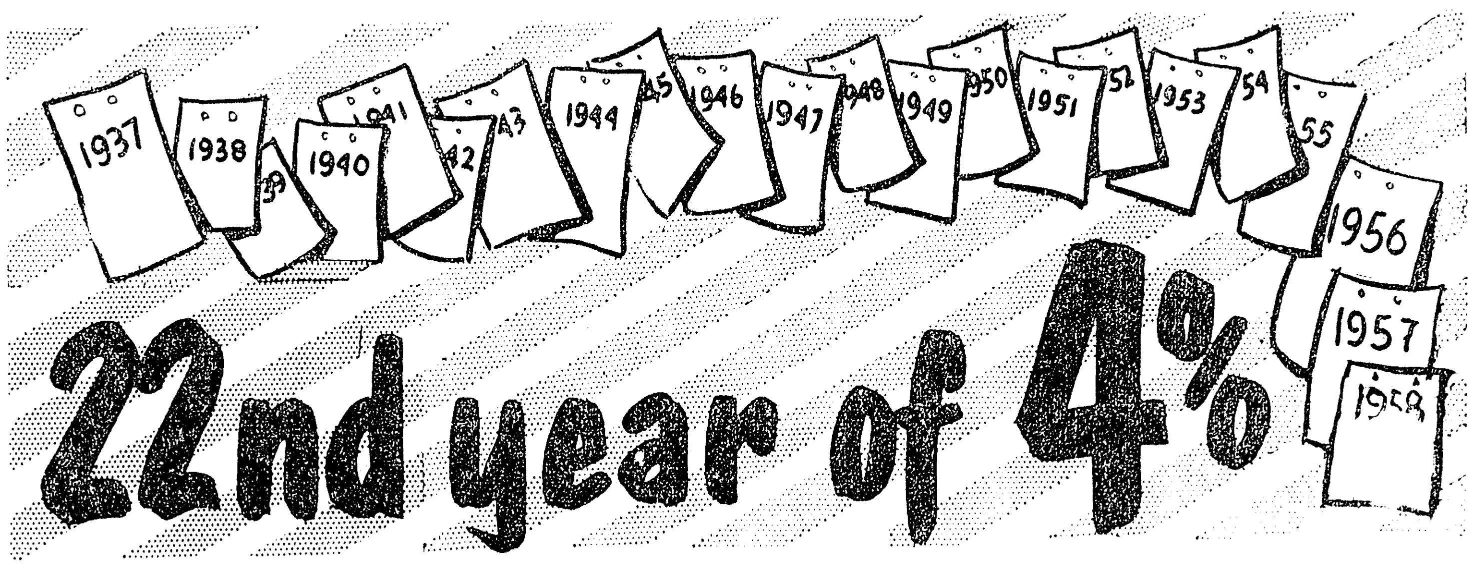

DIVIDENDS PAID ON INSURED SAVINGS

$319,593.02 Distributed To Our Savers For The 6 Month Period From July 1 to December 31.

In 1958 we assisted 892 families in acquiring and building homes with loans totaling $4,890,011.37. This represents an increase in mortgage loans of $2,519,803.92 for our association during the past year. Our reserves, $2,801,658.49, which represents 14.09% of assets, is the highest percentage of any association in the state of Louisiana.

SEE "NAVY LOG" MONDAYS 7 P.M. KNOE-TV

OFFICERS

O. A. EASTERLING, President
E. E. EAVES, Vice President
JAMES LARKAN, JR., Secretary
HERBERT MILFORD, Assistant Secretary

DIRECTORS

O. A. EASTERLING
E. E. EAVES
GRAYSON GUTHRIE
SIMON JOHNSON
JAMES LARKAN, JR.
HERBERT MILFORD
TRAVIS OLIVER
J. C. STEELE, JR.
C. M. STRAUSS

Start Saving by January 15 Still Earn a Full Year's Dividend

The People's Homestead

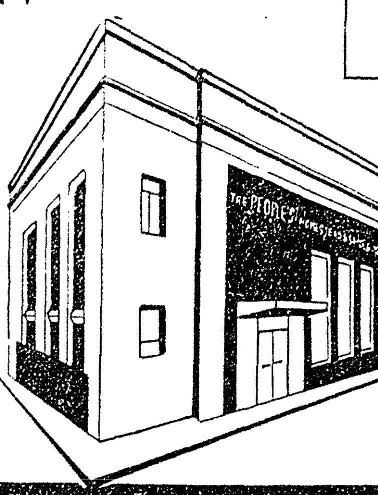

& SAVINGS ASSOCIATION

Catalpa at DeSiard —The Savings and Loan Corner—Where Profit and Savings Meet—and Chimes Remind You to Save Phone FA 5-4671

Farmers Hit By Weather

By JIMMY HATTEN
FARM EDITOR

"Wet weather promises more and gives less; dry weather promises less and gives more."

This old saying held true for farmers in northeast Louisiana during 1958 as the rains came in such qantities that farmers are still struggling to forge ahead once more.

The farm terrain of northeast Louisiana, broken down into four main sections, Ouachita Valley, Mississippi Delta, Macon Ridge and Hill Land, felt diversified effects of the weather and other factors of the year past.

OUACHITA VALLEY

Most farmers got a slow start in planting in the Ouachita Valley due to the wet spring and no sooner had the corn and cotton come up than an invasion of web worms struck.

ANTHRAX

An outbreak of anthrax starting in the northern part of Ouachita Parish spread to cattle, horses and hogs.

The first outbreak in seven years of anaplasmosis, a blood disease, is still causing death of some cows.

"The farmers that lost cattle won't be able to make money this year," Ouachita Parish County Agent J. J. Joyce, Jr., said. "It may be next year before they break even."

This may have contributed to a good price on cattle for the year. Hog prices were fair.

PASTURES

Due to the wet weather, pastures have been excellent with good hay and soybean crops Ouachita's soybean crop was one of the best in the history of the parish, according to Joyce.

Although the crops were late in getting planted, there were fair stands. Some farmers had to plant three or four times.

Some farmers lost heavily on cotton crops as a result of not being able to cope with heavy rains. Best yield in Ouachita was a bale and four - tenths, ranging down to about half a bale per acre.

Pecan crop was rather short and even watermelons were affected by the weather.

The peach crop turned out well, however.

A total of 8,516 bales of cotton were ginned off 9,601 acres in Ouachita Parish, up to Dec. 1, compared with 8,238 bales off 10,597 acres last pear.

MACON RIDGE AREA

The Macon Ridge area gauges its success in agriculture for the year according to the outcome of the cotton crop, its main source of income, according to Sidney Reech, Jr., associate county agent of Richland Parish.

"With this fact in mind," he says, "1958 was not a very prosperous year."

Excessive rainfall in April and May delayed planting until June on some farms and caused loss of stands, excessive hoeing expense, and loss of pre—emergency chemicals that were applied.

Even though these handicaps were overcome by a good growing season, the most severe losses occurred immediately prior to and during harvesting.

LOSSES

These losses occurred in two ways. First, cotton planted in April had opened, and picking had got underway when the September rains arrived.

Open cotton either rotted or was severely damaged in grade. Unopened bolls were damaged by rot, and cottonseed had little or no commercial value. Cotton planted in May and early June was damaged due to loss of insect control in September, the most critical period.

Constant rain made applications of insecticides impossible with ground equipment, or were washed off if applied by airplanes. Damage also occurred in this age cotton from boll rot.

Now that the harvest is practically complete, yields substantiate the estimates made as to extent of damage which is approximately 40 to 50 per cent. All indications point to an average yield of approximately 360 pounds of lint cotton per acre off the Macon Ridge.

Even though below average yields were obtained in 1958, farmers throughout this area put into use to a higher degree than ever before those cultural practices consistent with good management and modern technology.

Fertilizers were applied at an increased rate, approximately 30 per cent of the cotton acreage was treated with chemicals for weed control (pre -emergency) and at least 50 per cent of the acreage was harvested mechanically.

INSECT CONTROL

Farmers also carried out very good insect control programs in that the most effective materials were used and applied in the recommended manner, but another important factor was that the most economical materials were used.

In other words, farmers in general were doing more towards striving to lower the cost of production.

Even though row crops in general were not a success from a financial standpoint in 1958, the various livestock enterprises, particularly beef cattle, were profitable.

Although the largest outbreak of anthrax in many years occurred, death losses were costly and anaplasmosis took its toll, cattlemen marketed higher quality and better finished animals that obtained top prices.

Farmers also sold a higher percentage of their herds and took advantage of the higher prices being paid throughout 1950.

"It seems that 1958 will be the year that livestock industry will come of age in the Macon Ridge area, in that farmers will have a greater appreciation for its value, and total sales will probably exceed that of cotton in value, officials pointed out.

MISSISSIPPI DELTA

Soybeans, beef cattle and swine helped to ease the financial shock of the poor 1958 cotton crop in the Mississippi Delta parishes of Northeast Louisiana.

"This is the second consecutive year that farmers have had an apparently good cotton crop nipped in the bud by old man weather, according to Max McDonald, county agent.

An estimate of the cotton crop of the Delta parishes on Sept. 1 of this year ran from one and one fourth to one and one half bales per acre.

Many farmers had prospects of one and one-half to two bales of cotton per acre.

Cotton farmers had man[illegible] get a good crop started des[illegible] a wet April, May, June and August.

RAIN

However, three [illegible]eeks of rain during September changed the picture from that of hope to gloom. The continuous rains caused most of the top bolls to shed and the mature bolls on the bottom to rot.

The damage was worse than at first thought. Instead of ending up with a crop of over a bale per acre, it will average three-fourths of a bale per acre; the September rains had virtually cut the crop in half.

Pretty weather did prevail during the harvest and ollowed farmers to pick, and good grades of cotton helped absorb the loss in yield.

A lot of machine - picked cotton graded middling, with hand-picked cotton going strict middling. Most of this good cotton went into the government loan at 36 to 38 cent per pound. Most of the remainder brought 30 cents or more per pound.

The soybean crop was the best in years. Thirty - five bushels of beans per acre was not uncommon, according to McDonald.

It is estimated that the crop was about one - third more than the 1957 crop. The price was fairly good. So the soybean crop helped absorb some of the loss in the yield of the cotton crop.

Beef cattle prices remained very good throughout the year Although plagued by disease, the cattlemen as a whole came out very well in 1958.

CATTLEMEN

Most cattlemen in the Delta areas will be able to use some of the proceeds from their cattle to help ease the financial loss of their cotton crop.

Lending agencies report that most farmers will be able to pay their 1958 crop production loan; however, in many instances farmers are having to carry over their loss from the 1957 crop.

Many farmers have other debts to pay other than their production loan. These include open accounts on insecticides, fertilizers and fuel. Equipment notes and real estate notes face farmers with little cash left over to apply on them.

Financialwise, the farmers of the Delta will be about as well off as they were in 1957 or may be a little better. Many, however, are having to stretch their credit to take care of the 1957 loss, and their current bills and payments due on equipment and real estate.

Farmers of the Delta continue to modernize their operations, including more use of machinery and chemicals. Machine pickers now pick a large per cent of the cotton crop. Large combines harvest beans. New chemicals, such as new insecticides and weed killers, are becoming a common practice in the Mississippi Delta.

Many farmers use chemicals to control weeds in their cotton, beans and pastures. These chemicals are taking the place of the hoe and the mowing machine.

A number of cattlemen are implanting a new chemical in their calves which causes them to gain more weight. The chemical hormone, known as Stilbestrol, has been known to make cattle gain 10-25 per cent more per day.

HILL AREA

Peach growers had a large crop but returns were not great due to lateness of crop and large supply, resulting in a cheap market, reports F. O. LeVasseur of Lincolm parish deep in the hill section of northeast Louisiana, peach capital of the state.

With high capital investment and great risk involved in peach growing, no new orchards are being set out, although some of the existing orchards are being expanded.

Dairymen had good pastures and rather favorable weather conditions, but some are going out of the business due to increased capital requirements caused by converting to bulk milk tanks and a variety of other reasons.

DAIRYMEN

Some dairymen are expanding in an effort to maintain total income. It seems, however, that no new producers are going into the dairy business.

Cattlemen have enjoyed good prices and some have taken this opportunity to liquidate herds and put land in conservation reserve.

Conservation reserve is encouraging timber production with approximatelp 7,000 acres planted in Lincoln Parish by the soil conservation service in the 1957-58 planting season.

Approximately 8,000 acres will be planted in the current planting season. "This is a general trend in all hill parishes," LeVasseur reports.

Most broilers are being produced on contract with feed companies and few growers left that are not feeding a minimum of 10,000 birds per feeding period.

Some growers are increasing so as to feed 15,000 or more pér batch. Most all broiler operations have converted to bulk feeding operations.

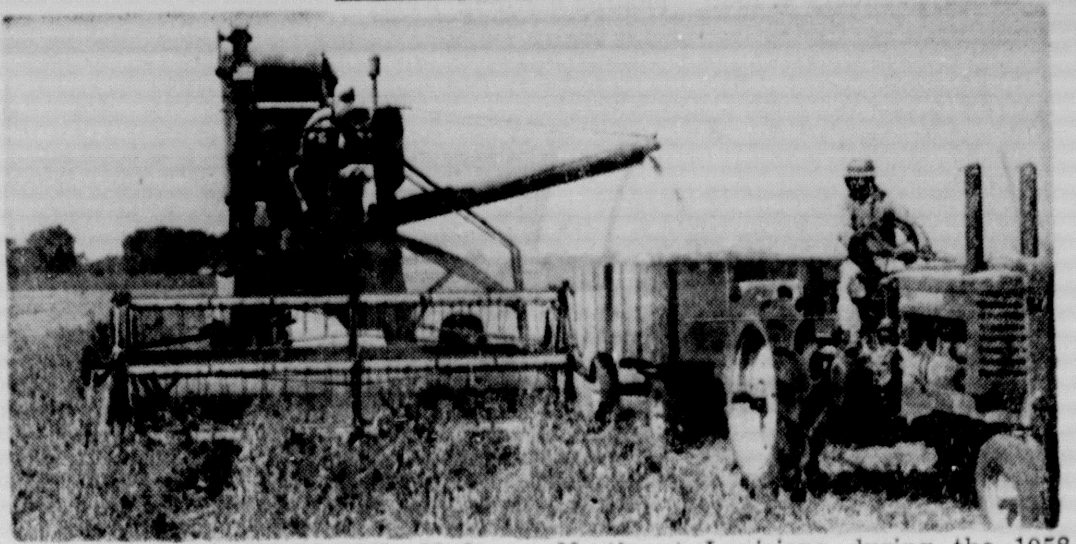

ADVANCED TECHNOLOGY—Modern science and the machine age experienced rapid growth on the farm front in Northeast Louisiana during the 1958 year. This is a soybean harvesting scene.

GOOD CATTLE YEAR — Although farmers were hit hard in most endeavors, those that centered activities around cattle experienced a good year providing they could side-step the various diseases in 1958.

COURT OF HONOR

Scout Awards Ceremony Set

Forty-nine awards will be presented to area Boy Scouts, at the Central District Court of Honor scheduled tomorrow night, at the Louisiana Power and Light Building Auditorium, in West Monroe.

The impressive ceremonies will get underway at 7:30 p.m. West Monroe Mayor J. Alan Norris, along with Lester Carr, governor of the District 8-L of Lions International and Curley Ketchell, president of West Monroe Civitans, will present the awards.

Alton Judy, who has earned the honor of Eagle Scout award, will receive the certificate in absentia. Now serving with the U. S. Navy as a radio mechanic, Judy will be represented by his mother, Mrs. W. L. Judy, who will receive the award from Scoutmaster Kem Perkins of Troop 34.

Frank K. McDermott, advancement chairman for the Central District of Boy Scouts of America, will preside at the Court.

The following awards will be presented: Silver award, Bryce Antley, troop 11; Eagle, Alton Judy, troop 34; Merit badges to Troop 34, Jessie Harrison, for camping and dog care; John Green, home repairs; Joe Swenk, citizenship in the community; Carroll Green, home repairs and world brotherhood.

BADGES

Other merit badges wil be rereceived by three members of Troop 11: Barry White, camping; Bryce Antley, hiking, nature, pioneering, camping, citizenship in the community, citizenship in the nation, citizenship in the home; Russel Briggs, swimming, canoeing, cooking, camping, dog care, citizenship in the community, citizenship in the home.

Troop 1, Dickie Harper, life saving merit badge; Ship 128, Gerald Neighbors, merit badge, home repairs.

Life honors go to Carroll Green and John Green of troop 34, and Bryce Antley of troop 11.

First Class awards will be received by Richard Kiper, troop 38, Bill Halbert, troop 37, Bubba Green and Richard Green, troop 34, Edwin White, troop 11 and Gerald Neighbors, ship 128.

Second class awards have been earned by 15 scouts: Manning Blazier, Dennie Terry, Gene Cheek, Johnnie Greene, Jerry Greene, Charles Calhoun and Gary Smith, troop 37; Jimmy Holloway and Louis Tyner, troop 34; Jimmy Hasenplaugh, troop 11; and Terry Mahr, Mike Williams, Jerry Spatafora, Edward J. Beil and Frank McStravick, all of troop 1.

Scoutmasters are: Scott Horton, troop 37; Kem Perkins, troop 34, Byron Breard, troop 11, Al Embanato, troop 1, Tom Ranier, troop 38 and John McNil, ship 128.

Burglars Take Leesville Safe

LEESVILLE, La. (AP) — Burglars hauled off a 400-pound safe containing an undetermined amount of cash and checks from the Leesville bus station early Saturday.

Chief Deputy Sheriff Malcolm Smart of Vernon Parish said the robbery was discovered when the station of the Southern Continental Trailways Company was opened Saturday morning.

Thieves entered the station by breaking the glass on a door.

Most catfish are useful scavengers who help keep waters clean by lingering at the bottom and devouring the foul food dropped by fish who stay at the top of the stream or pool.

PEOPLE'S HOMESTEAD RESOURCES REACH $19,886,176.33

STATEMENT OF CONDITION
December 31, 1958

ASSETS

First Mortgage Loans	$17,865,211.19
Loans Secured by Shares of this Association	87,471.01
Real Estate Owned	24,330.81
Stock in Federal Home Loan Bank	274,100.00
United States Government Bonds	1,000,000.00
Cash on Hand and in Banks	480,001.67
Office Building	105,490.00
Furniture, Fixtures, and Equipment	34,104.15
Deferred Charges	3,451.90
Other Assets	12,015.60
TOTAL ASSETS	$19,886,176.33

CAPITAL and LIABILITIES

Optional Payment Shares	$ 4,569,252.39	
Full Paid Shares	12,239,500.00	$16,808,752.39
Loans in Process		148,383.63
Advances by Borrowers for Taxes and Insurance		9,303.75
Other Liabilities		118,078.07
Contingent Loss Account	$ 1,901,658.49	
Federal Insurance Reserve	900,000.00	2,801,658.49
TOTAL CAPITAL and LIABILITIES		$19,886,176.33

22nd year of 4%

DIVIDENDS PAID ON INSURED SAVINGS

$319,593.02 Distributed To Our Savers For The 6 Month Period From July 1 to December 31.

In 1958 we assisted 892 families in acquiring and building homes with loans totaling $4,890,011.37. This represents an increase in mortgage loans of $2,519,803.92 for our association during the past year. Our reserves, $2,801,658.49, which represents 14.09% of assets, is the highest percentage of any association in the state of Louisiana.

SEE "NAVY LOG" MONDAYS 7 P.M. KNOE-TV

OFFICERS

O. A. EASTERLING, President
E. E. EAVES, Vice President
JAMES LARKAN, JR., Secretary
HERBERT MILFORD, Assistant Secretary

DIRECTORS

O. A. EASTERLING
E. E. EAVES
GRAYSON GUTHRIE
SIMON JOHNSON
JAMES LARKAN, JR.
HERBERT MILFORD
TRAVIS OLIVER
J. C. STEELE, JR.
C. M. STRAUSS

Start Saving by January 15 Still Earn a Full Year's Dividend

The People's Homestead & SAVINGS ASSOCIATION

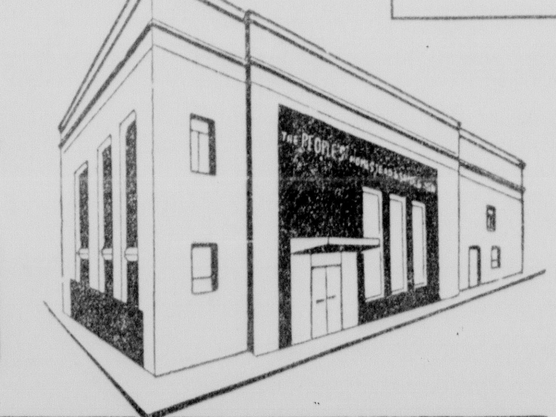

Catalpa at DeSiard — The Savings and Loan Corner—Where Profit and Savings Meet—and Chimes Remind You to Save — Phone FA 5-4671

STOP! 5 DAYS ONLY

SUPER PURCHASE

January Values

Compare!

LOWER than 1958 models!

LOWER than 1959's will be!

Four of the **nation's leading manufacturers** worked with Wards buyers—slashing prices, absorbing fringe charges —so we could bring you these **FANTASTIC VALUES** for our great **JV SUPER PURCHASE EVENT!**

DON'T MISS IT! ONLY AT...

WARDS
MONTGOMERY WARD

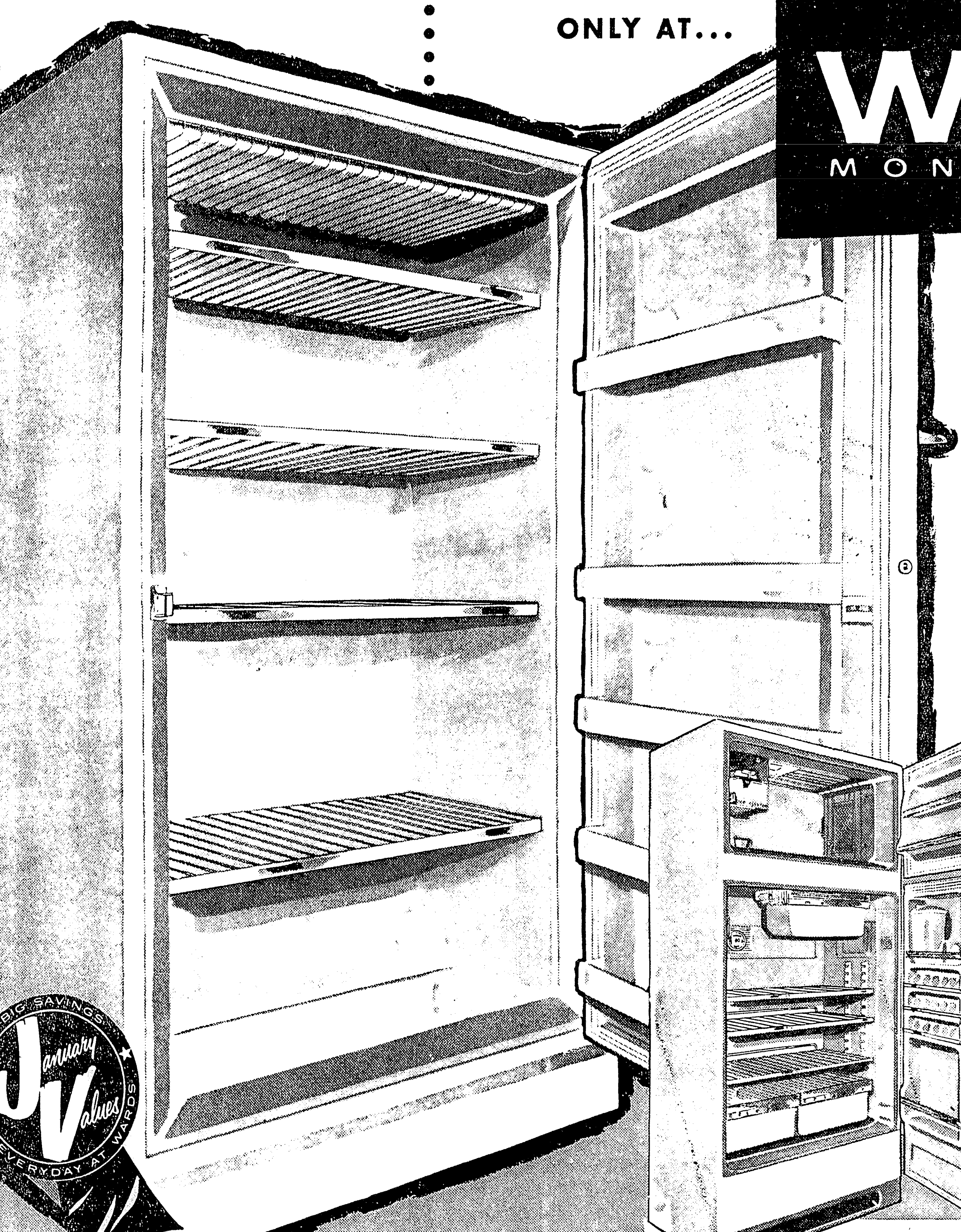

NOW! 13 cu. ft. upright freezer priced less than a chest freezer!

$233

ONLY $10 DOWN

Just look at the Super Purchase price for this freezer! Stores 455 lbs. of food—almost a ¼ ton. Special fast-freeze section seals in freshness. 4 refrigerated shelves allow the best possible food arrangement. Storage door holds 75 packages of frozen food. Safety door, automotive-type lock. Beautiful pink interior. But hurry—quantities limited.

Look for the PINK RIBBONS that mark these values!

EXTRA BIG SAVINGS — January Values — EVERYDAY AT WARDS

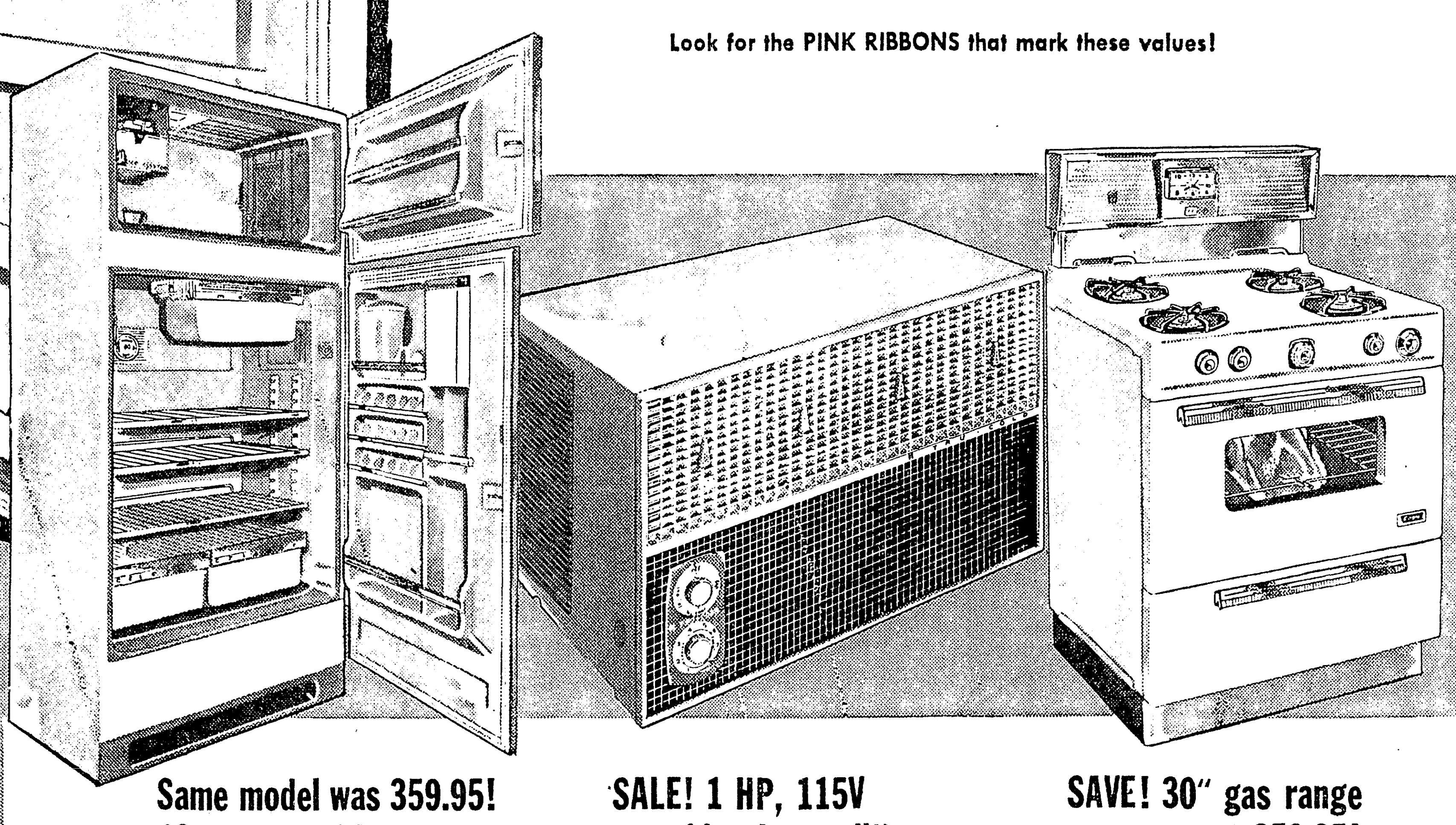

CHECK THESE FEATURES!

¼ TON — Freezes almost ¼ ton of food.

Special fast-freeze section.

5-year warranty on sealed unit.

Full length storage door.

Door shelves hold 75 food packages.

Automotive-type lock with 2 keys.

Only Wards brings you these extra features at this low, low, Super Purchase price!

Same model was 359.95! 13 cu. ft. refrigerator

$299 WITH TRADE

Saves $60! Cycle Cold automatic defrost 2-door refrigerator; 101-lb. True-Zero freezer. Automatic ice ejector, meat keeper, twin crispers, adjustable glideout shelves, storage door.

SALE! 1 HP, 115V portable air conditioner

$179 $5 DOWN

Carry cool comfort with you into any room of your house... weighs just 92 lbs. Installs in minutes—no tools needed. Built-in thermostat, permanent Dynel filter, 4 adjustable air direction grilles.

SAVE! 30" gas range compares at 259.95!

$189 $5 DOWN

"Burner with a brain" gives you automatic top cooking, prevents burned foods. Oven, broiler, burners light automatically. Big 25⅜" wide oven, rotisserie, 3 center simmer burners.

HURRY! FREE PERFUME TO FIRST 50 LADIES WHO COME IN FOR THIS SALE!

January Values

STOP! 5 DAYS ONLY

SUPER PURCHASE

Compare!

LOWER than 1958 models!
LOWER than 1959's will be!

Four of the **nation's leading manufacturers** worked with Wards buyers—slashing prices, absorbing fringe charges—so we could bring you these **FANTASTIC VALUES** for our great **JV SUPER PURCHASE EVENT!**

DON'T MISS IT! ONLY AT...

WARDS
MONTGOMERY WARD

NOW! 13 cu. ft. upright freezer priced less than a chest freezer!

$233

ONLY $10 DOWN

Just look at the Super Purchase price for this freezer! Stores 455 lbs. of food—almost a ¼ ton. Special fast-freeze section seals in freshness. 4 refrigerated shelves allow the best possible food arrangement. Storage door holds 75 packages of frozen food. Safety door, automotive-type lock. Beautiful pink interior. But hurry—quantities limited.

Look for the PINK RIBBONS that mark these values!

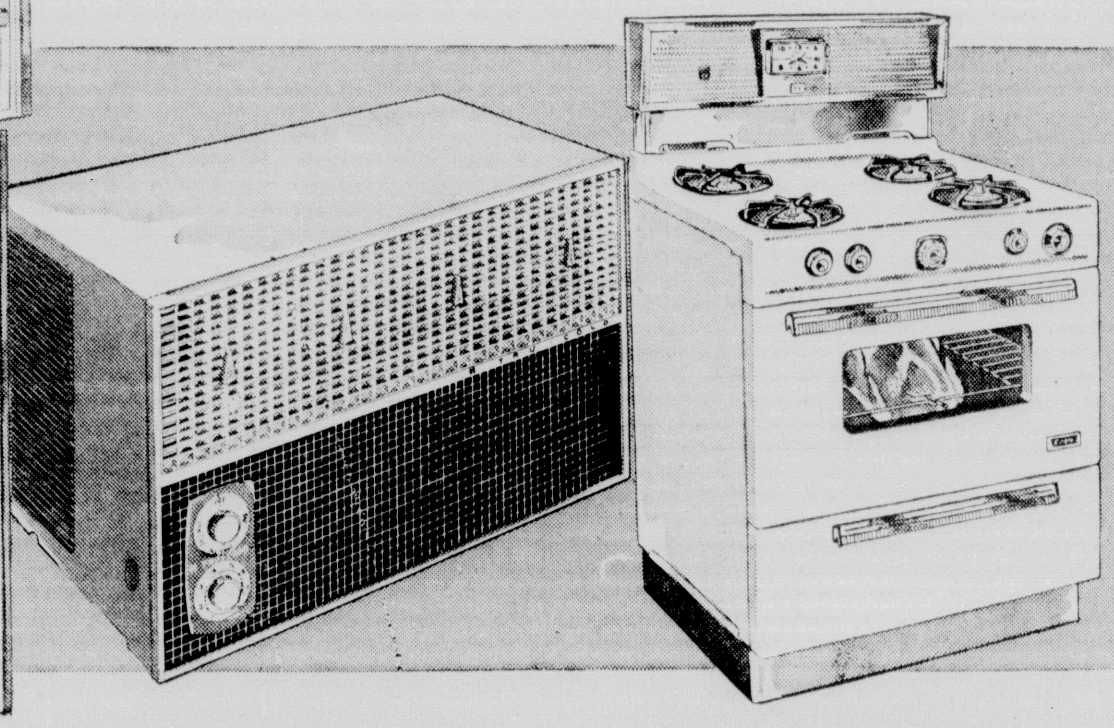

CHECK THESE FEATURES!

- ¼ TON — Freezes almost ¼ ton of food.
- Special fast-freeze section.
- 5-year warranty on sealed unit.
- Full length storage door.
- Door shelves hold 75 food packages.
- Automotive-type lock with 2 keys.

Only Wards brings you these extra features at this low, low, Super Purchase price!

Same model was 359.95! 13 cu. ft. refrigerator

$299 WITH TRADE

Saves $60! Cycle Cold automatic defrost 2-door refrigerator; 101-lb. True-Zero freezer. Automatic ice ejector, meat keeper, twin crispers, adjustable glideout shelves, storage door.

SALE! 1 HP, 115V portable air conditioner

$179 $5 DOWN

Carry cool comfort with you into any room of your house . . . weighs just 92 lbs. Installs in minutes—no tools needed. Built-in thermostat, permanent Dynel filter, 4 adjustable air direction grilles.

SAVE! 30" gas range compares at 259.95!

$189 $5 DOWN

"Burner with a brain" gives you automatic top cooking, prevents burned foods. Oven, broiler, burners light automatically. Big 25⅜" wide oven, rotisserie, 3 center simmer burners.

HURRY! FREE PERFUME TO FIRST 50 LADIES WHO COME IN FOR THIS SALE!

By, for, and about WOMEN

Monroe Morning World

January 4, 1959

Miss Ann Jarrell, whose engagement and approaching marriage to Elmer Cuthbert Slagle Jr., son of Mr. and Mrs. Elmer Cuthbert Slagle, is announced this Sunday by her parents, Dr. and Mrs. Cecil Palmer Jarrell.

Right; Miss Rosemary Roach of Ridgefield, Conn., and New York City is betrothed to John Smoker Hunt II, of Monroe. The ceremony will take place February 15 at the home of the groom-elect's parents, Mr. and Mrs. Stewart Smoker Hunt of Ruston. Miss Roach's parents are the late Mr. and Mrs. Joseph Alford Roach.

Left to right are Mrs. Elizabeth Atkinson, her daughter, Linda Atkinson, Mrs. Kenneth Booth, and daughter Sandra, greeting Robert Emery from Fayetteville, Ark., upon his arrival at the dance hosted Tuesday evening at the Bayou DeSiard Country Club by Linda and Sandra.

Below; Mrs. Frank Williams Webb is the former Miss Carole Theresa Spatafora, daughter of Mr. and Mrs. Thomas D. Spatafora. He is the son of Mr. and Mrs. W. O. Webb. The ceremony was performed on December 27.

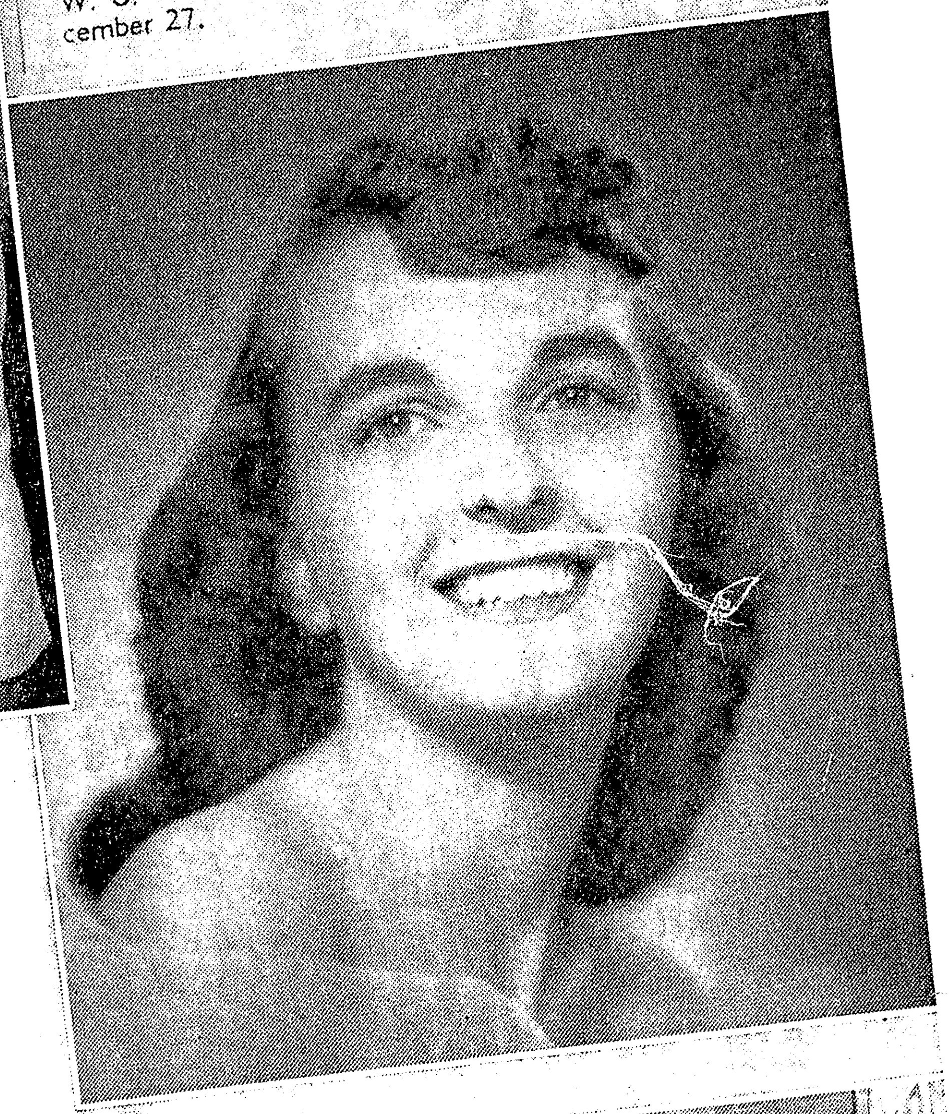

Mrs. Fred Parks Rubey is the former Miss Nancy House, daughter of Mr. and Mrs. Wilson M. House of Terre Haute, Indiana. Mr. Rubey is the son of Mr. and Mrs. A. H. Rubey of Monroe. The wedding was an event of December 27.

Right: Pictured at the coffee given Tuesday afternoon at the C. W. Poe home in Edgewater Gardens are Mrs. Paul Bauer, Mrs. Estelle Sanders, Mrs. Woodrow Hathorn and Mrs. Edward Parrish.

By, for, and about WOMEN

Monroe
Morning
World

January 4, 1959

Right; Miss Rosemary Roach of Ridgefield, Conn., and New York City is betrothed to John Smoker Hunt II, of Monroe. The ceremony will take place February 15 at the home of the groom-elect's parents, Mr. and Mrs. Stewart Smoker Hunt of Ruston. Miss Roach's parents are the late Mr. and Mrs. Joseph Alford Roach.

Miss Ann Jarrell, whose engagement and approaching marriage to Elmer Cuthbert Slagle Jr., son of Mr. and Mrs. Elmer Cuthbert Slagle, is announced this Sunday by her parents, Dr. and Mrs. Cecil Palmer Jarrell.

Left to right are Mrs. Elizabeth Atkinson, her daughter, Linda Atkinson, Mrs. Kenneth Booth, and daughter Sandra, greeting Robert Emery from Fayetteville, Ark., upon his arrival at the dance hosted Tuesday evening at the Bayou DeSiard Country Club by Linda and Sandra.

Below; Mrs. Frank Williams Webb is the former Miss Carole Theresa Spatafora, daughter of Mr. and Mrs. Thomas D. Spatafora. He is the son of Mr. and Mrs. W. O. Webb. The ceremony was performed on December 27.

Mrs. Fred Parks Rubey is the former Miss Nancy House, daughter of Mr. and Mrs. Wilson M. House of Terre Haute, Indiana. Mr. Rubey is the son of Mr. and Mrs. A. H. Rubey of Monroe. The wedding was an event of December 27.

Right: Pictured at the coffee given Tuesday afternoon at the C. W. Poe home in Edgewater Gardens are Mrs. Paul Bauer, Mrs. Estelle Sanders, Mrs. Woodrow Hathorn and Mrs. Edward Parrish.

Miss Ann Jarrell Is Engaged To Marry Elmer C. Slagle, Jr.

Dr. and Mrs. Cecil Palmer Jarrell have made known the engagement of their daughter, Miss Ann Jarrell, to Elmer Cuthbert Slagle Jr. He is the son of Mr. and Mrs. Elmer Cuthbert Slagle of this city.

The bride-to-be is a graduate of Neville High School and attended Sophie Newcomb College in New Orleans. She is a member of Pi Beta Phi Fraternity. She is the granddaughter of the la'e Mr. and Mrs. John Emile McClanahan of Columbia and Mrs. Monroe Jarrell and the late Mr. Jarrel' of Columbia.

Mr. Slagle is the grand'son of Mrs. James Roach Wooten and the late Mr. Wooten and the late Mr. and Mrs. Clarence Edward Slagle of this city. Mr. Slagle graduated from Culver Military Academy, he attended Tulane University in New Orleans and received his bachelor of arts degree and master of science degree from Louisiana State University in Baton Rouge, where he was a member of Delta Kappa Epsi'on Fraternity.

A February 14 wedding is planned.

Golden Wedding Anniversary Is Celebrated

Mr. and Mrs. John A. Gwin celebrated their Golden wedding anniversary in Winnsboro. The happy occasion was celebrated with a family gathering at the home and a dinner party.

Mr. and Mrs. Gwin received relatives and a few of their friends who were invited. Mrs. Gwin was wearing a green model with a beautiful orchid corsage.

Several floral arrangements were used as decorations in the living room where guests assembled before noon for visitation. One especially noted was an arrangement designed with large gold candles, gold colored balls and styrafoam.

At noon a bountiful dinner was se.ved buffet style. The anniversary cake was decorated with large gold roses. It was served from the buffet.

The honoree's are the parents of four children, all were present for the celebration: Mrs. David Hedgepath, of Houston, Texas, Mrs. Asa Norwood, John D. Gwin and Wilson Gwin, all of Winnsboro.

Those attending the celebration other than their children were Mr. A. Hedgepath, John and Dave, Mr. C. Norwood, Mrs. Wilson Gwin, Mr. and Mrs. Mac Phillips, and family of Vicksburg, Miss., Mr. and Mrs. Chester Gwin and family, Mr. and Mrs. Billy Gwin, and daughter, Sherri, Mr. a:d Mrs. S. E. Lee, Sr., Mrs. Nick Nielsen, Mrs. C. D. Lee, Carolyn Gwin, Mrs. Anna Copeland of Rayville, Mrs. Charlie Gwin, Mr. and Mrs. Fred Duggan and children, Pat and Sarah Ann, and Mr. and Mrs. Otis B. Hassell.

Ceremony Unites Miss House And Fred Parks Rubey

During a ceremony on Saturday, December 27, at St. Stephen Episcopal Church, Miss Nancy Jane House, daughter of Mr. and Mrs. Wilson M. House, of Terre Haute, Ind., became the bride of Fred Parks Rubey, son of Mr. and Mrs. A. H. Rubey, and grandson of Dr. and Mrs. Charles Combs, all of Monroe.

The ceremony was conducted by the Rev. Thomas Mabley. Lawerence Eberly was organist. Attendants were Mrs. Fred A. Salmon, si'ter of the bride, matron of honor; Misses Ann Rubey, Monroe, sister of the bridegroom, Linda Beel, Winamac, Ellen Combs, Sally Buchanan, South Bend, and Mrs. George Miller, bridesmaids; Jayne Ann Salmon, niece of the bride, flower girl; Charles N. Rubey, brother of the bridegroom, best man; John House, Fred Salmon, Charles Combs, Robert Dinkle and Charles Scholar, ushers.

The bride wore a gown of Italian silk peau-de-soie which extended to a chapel train. D'argentan lace edged the portrait neckline and brief sleeves. Lace appliques, traced with sequins, extended down the front of the bodice and formed garlands on the skirt and train. Her many - tiered veil fell from a sequin covered tiara. She carried white camellias and lilies of the valley on a white Prayer Book.

The young women attendants were gowned alike in scarlet red pure silk taffeta styled with bubble skirts and tight bodices. The bodices were fashioned with off-the-shoulder dropped necklines. On their heads they wore matching red bow headdresses with circle veils. To complete their costumes they wore red satin pumps and red-tinted hosiery. Each carried a white fur muff trimmed with Christmas holly.

A reception at the Country Club of Terre Haute followed the ceremony. In the archways were large white Grecian urns filled with white magnolia leaves.

Huckelberry banked the fireplace. The buffet table, laid with a white satin cloth, was centered with arrangements of white carnations and a 28-branched candelabra. The immense wedding cake centered the satin - laid cake table swagged with garlands of smilax. The couple left soon after the reception for a wedding trip south. Mrs. Rubey traveled in a black suit with black accessories.

MRS. GEORGE DAVID NORMAN

Marriage Announced

In the presence of close friends and re!atives, Mrs. Gladys Rae Simpson and Hubert Graham Smith exchanged marriage vows.

The Rev. Pomeroy performed the double ring ceremony at ten o'clock in the morning in the First Methodist Church of Monroe.

Miss Emma Culp of Bastrop was the bride's only attendant and Orville Smi'h served the groom as best man.

The couple will be at home in Bastrop.

Miss Baxter, G. Norman Exchange Vows

Miss Shirley Ann Baxter and Mr. George David Norman were united in marriage at the Temple Baptist Church in Ruston with Dr. Rel Gray, pastor, officating. The parents of the bride are Mrs. Marshall Baxter and the late Mr. Baxter of Ruston.

The double ring ceremony took place in a setting of white gladioli, white stock and chrysanthemums with candles on each side of the choir loft.

Prior to the ceremony, Miss Martha Boatman, of Shreveport, sang "Because," and "Whither Thou Goest" accompanied by Mrs. Phillip Washington at the organ. At the conclusion of the ceremony, Miss Boatman sang "The Lord's Prayer."

ATTENDANTS

As the Wedding March began, the bridesmaids, Miss Vernetta Earl and Miss Patsy Loyd, entered the church. They wore ballerina length dresses of pink brocaded taffeta with full skirts accented with deeper pink sashes. They wore matching bandeaus and carried wedding ring hoops of pink split carnations. The matron of honor, Mrs. Mark Holtzclaw, was dressed identically with the bridesmaids.

Miss Kathy Ann Brown, flower girl, wore a pink taffeta dress and carried a white basket of pink rose petals. Paul David Richardson was the ring bearer.

THE BRIDE

The bride, given in marriage by her brother, Eddie Joe Baxter, wore a gown of hand appliqued alencon lace over pure white silk taffeta. The fitted bodice was accented by the very bouffant skirt ending in a slight train. The long sleeves ended in points over the hand. The fingertip veil was held in place by a cap studded with pearls and sequins. She carried a bouquet of a purple throated white orchid atop a white Bible.

Mr. Mark Holtzclaw served the groom as best man. Groomsmen were Billy Joe Tilley and Don Skains. Ushers were Jerry Norman, Shelby Cruse, and Don Richardson.

Mrs. Baxter chose for her daughter's wedding a gown of hyacinth blue lace over silk taffeta with white accessories. She wore an orchid corsage. Mrs. Norman, mother of the groom wore mauve lace over silk taffeta with matching accessories. Her corsage was also an orchid.

RECEPTION

The churc' parlor was the scene of the reception following the ceremony. Pink candles formed the centerpiece for the bride's table. A pink candle was placed on the piano. The lovely wedding cake adorned one end of the table.

Immediately following the reception the couple left for their wedding trip to Arkansas. Mrs. Norman wore a beige rayon suit with white accessories and the orchid from her bouquet. Following their return they ar: making their home at 307 South Trenton, Ruston, where both are employed.

SANDWICHES

When your teen-agers' friends come calling let them make their own sandwiches from a tray of sliced bread, soft butter, sliced ham and corned beef, mustard anc' relishes. Have bowls of carrot sticks and potato chips on hand for munching, soft drinks for a beverage and frosted cupcakes or cookies for dessert.

Miss Rosemary Roach, John Smoker Hunt, II To Wed February 15

Miss Rosemary Roach of Ridgefield, Conn. and New York City, and John Smoker Hunt II, of this city are engaged to be married. The bride-elect's parents are the late Mr. and Mrs. Joseph Alford Roach and Mr. Hunt's parents are Mr. and Mrs. Stewart Smoker Hunt of Ruston.

The wedding will be an event of Ferbuary 15, at five-thirty o'clock in the afternoon in the home of the groom's parents, with Father Donald Paulus O. F. M., officiating.

The bride will have as her attendan's Miss Eulaine Ellis of New York City, maid of honor. Mrs. Harold Woods Jr. of Monroe as matron of honor, and Mrs. Ray Orleans Gould Jr., of Long Beach, Calif., as bridesmaid.

Stewart Smoker Hunt will serve his son as best man. The ushers will be Harold Woods Jr., A. B. Harris Jr., Davis Hunt, Alex Hunt, Jack Ritchie and Dr. Felton Green.

Maternal grandparents of Miss Roach are the late Mr. and Mrs. Bartholomew Keefe, and Paternal grandparents are the late Mr. and Mrs. Edward Joseph Roach of Ridgefield, Conn. Miss Roach received her elementery schooling in Stanford, Conn., and attended Nortre Dame, Baltimore, Maryland.

Mr. Hunt's maternal grandparents are the late Mr. and Mrs. Huey Pierce Long of Winnfield, and the late Mr. and Mrs. John Smoker Hunt of Hodge and Monroe. He is a graduate of Ruston High School, The Citadel, Charleston, S. C., and Tulane University, New Orleans, and is a member of Phi Delta Theta. He served as an officer in the Army for three years in the Far East. He is an attorney, practicing in this city.

STYLE SHOP PRICES NOW LOWER THAN WHOLESALE COST!

Style Shop

OUR GREATEST Pre-Inventory... SALE

STARTS PROMPTLY MONDAY 9:00 A.M.

ALL SALES FINAL
NO EXCHANGES
NO REFUNDS

SORRY NO PHONE ORDERS

INCREDIBLE DRESSES
ONE RACK
VALUES UP TO $39.95
$8
Many styles and colors

GROUP BETTER COATS
VALUES TO $49.00
$18
A gigantic offering. Junior, regular and large sizes. Milium lined. At savings now that you could hardly believe. You'll have to see these coats to appreciate their values at this low price.

SPECIAL GROUP SUITS
VALUES TO $49.00
$18
We bought the entire output of these fine Mary Lane suits. Good styles, beautifully lined. Junior, regular, misses, large and half sizes. Anticipate your needs now on these fine dresses. Stock up and save. You'll never make a greater saving on fine dresses.

FALL AND NEW SPRING SUITS
Including Fur Trim Styles
Good selection of these fine suits in popular styles. Fall and spring. Many styles are good for year round wear.
$28

Costume Jewelry NOW ½ PRICE

Continuing our Clearance OF DRESS SHOES
FROM REGULAR STOCK
All Suede Shoes Included
PATENT
SUEDE
CALF
Black
Brown
Navy
Red
Tan

BAGS REDUCED
Were to 18.95
$4.90 TO $10.90

HAND TAILORED, 100% PURE IMPORTED
Fine CASHMERE COATS
VALUES TO $139.00
$55
Wonderful, soft cashmere . . . the finest of all coat materials, with warm but light milium linings. Now at the unheard-of low price quoted here.

PRECIOUS MINK STOLES AND CAPES
All furs labeled as to country of origin.
$149

OTHER FURS
Up To 33⅓ off

MARTINIQUE,	were 24.75	$16 00
Barefoot Originals,	were to 19.95	$14.00
PARAMOUNT By Kalmon	were 18.95	$12.00 TO $16.00
CORONADO,	were to 16.95	$8.00 TO $10.00
British Trotters,	were to 14.95	$8.00
Cangemi Coeds,	were to 14.95	$8.00 TO $9.00
Debs, Town & Country,	were to 14.95	$8.00 TO $10.00

INCREDIBLE SOFT, SILKY
Mouton Jackets
$35
Where else but Style Shop could you get a soft, silky Mouton at such a ridiculous low price. Initials free. Be sure and see our Moutons before you buy . . . and save.

ENTIRE STOCK SPORTSWEAR
Nationally advertised skirts by Evon-Pecove. Pedal Pushers, Velvet Shorts, Capri Pants, Corduroy Slacks, Sweaters
33⅓ OFF

CHARGE ACCOUNTS INVITED

Style Shop

BETTER COATS
69.00 Val.
All good styles and colors
$33

BEADED BLOUSES
10.95 to 14.95 Val.
ONLY
$5.98

BULKY Sweaters
Slipover and Cardigan
Val. to 14.95
$5.98

ROBES
PAJAMAS
House Coats
25% OFF

EVENING DRESSES NOW 25% OFF

472 PAIR
FLATS and CASUALS
Deb, Town & Country, College Debs
Were to 16.95
$6.00 AND $7.00

Style Shop

No Phone Orders Please

Miss Ann Jarrell Is Engaged To Marry Elmer C. Slagle, Jr.

Dr. and Mrs. Cecil Palmer Jarrell have made known the engagement of their daughter, Miss Ann Jarrell, to Elmer Cuthbert Slagle Jr. He is the son of Mr. and Mrs. Elmer Cuthbert Slagle of this city.

The bride-to-be is a graduate of Neville High School and attended Sophie Newcomb College in New Orleans. She is a member of Pi Beta Phi Fraternity. She is the granddaughter of the late Mr. and Mrs. John Emile McClanahan of Columbia and Mrs. Monroe Jarrell and the late Mr. Jarrell of Columbia.

Mr. Slagle is the grandson of Mrs. James Roach Wooten and the late Mr. Wooten and the late Mr. and Mrs. Clarence Edward Slagle of this city. Mr. Slagle graduated from Culver Military Academy, he attended Tulane University in New Orleans and received his bachelor of arts degree and master of science degree from Louisiana State University in Baton Rouge, where he was a member of Delta Kappa Epsilon Fraternity.

A February 14 wedding is planned.

Golden Wedding Anniversary Is Celebrated

Mr. and Mrs. John A. Gwin celebrated their Golden wedding anniversary in Winnsboro. The happy occasion was celebrated with a family gathering at the home and a dinner party.

Mr. and Mrs. Gwin received relatives and a few of their friends who were invited. Mrs. Gwin was wearing a green model with a beautiful orchid corsage.

Several floral arrangements were used as decorations in the living room where guests assembled before noon for visitation. One especially noted was an arrangement designed with large gold candles, gold colored balls and styrafoam.

At noon a bountiful dinner was se.ved buffet style. The anniversary cake was decorated with large gold roses. It was served from the buffet.

The honoree's are the parents of four children, all were present for the celebration: Mrs. David Hedgepath, of Houston, Texas, Mrs. Asa Norwood, John D. Gwin and Wilson Gwin, all of Winnsboro.

Those attending the celebration other than their children were Mr. A. Hedgepath, John and Dave, Mr. C. Norwood, Mrs. Wilson Gwin, Mr. and Mrs. Mac Phillips, and family of Vicksburg, Miss., Mr. and Mrs. Chester Gwin and family, Mr. and Mrs. Billy Gwin, and daughter, Sherri, Mr. and Mrs. S. E. Lee, Sr., Mrs. Nick Nielsen, Mrs. C. D. Lee, Carolyn Gwin, Mrs. Anna Copeland of Rayville, Mrs. Charlie Gwin, Mr. and Mrs. Fred Duggan and children, Pat and Sarah Ann, and Mr. and Mrs. Otis B. Hassell.

Ceremony Unites Miss House And Fred Parks Rubey

During a ceremony on Saturday, December 27, at St. Stephen Episcopal Church, Miss Nancy Jane House, daughter of Mr. and Mrs. Wilson M. House, of Terre Haute, Ind., became the bride of Fred Parks Rubey, son of Mr. and Mrs. A. H. Rubey, and grandson of Dr. and Mrs. Charles Combs, all of Monroe.

The ceremony was conducted by the Rev. Thomas Mabley. Lawerence Eberly was organist. Attendants were Mrs. Fred A. Salmon, sister of the bride, matron of honor; Misses Ann Rubey, Monroe, sister of the bridegroom, Linda Beel, Winamac, Ellen Combs, Sally Buchanan, South Bend, and Mrs. George Miller, bridesmaids; Jayne Ann Salmon, niece of the bride, flower girl; Charles N. Rubey, brother of the bridegroom, best man; John House, Fred Salmon, Charles Combs, Robert Dinkle and Charles Scholar, ushers.

The bride wore a gown of Italian silk peau-de-soie which extended to a chapel train. D'argentan lace edged the portrait neckline and brief sleeves. Lace appliques, traced with sequins, extended down the front of the bodice and formed garlands on the skirt and train. Her many - tiered veil fell from a sequin covered tiara. She carried white camellias and lilies of the valley on a white Prayer Book.

The young women attendants were gowned alike in scarlet red pure silk taffeta styled with bubble skirts and tight bodices. The bodices were fashioned with off-the-shoulder dropped necklines. On their heads they wore matching red bow headdresses with circle veils. To complete their costumes they wore red satin pumps and red-tinted hosiery. Each carried a white fur muff trimmed with Christmas holly.

A reception at the Country Club of Terre Haute followed the ceremony. In the archways were large white Grecian urns filled with white magnolia leaves.

Huckelberry banked the fireplace. The buffet table, laid with a white satin cloth, was centered with arrangements of white carnations and a 28-branched candelabra. The immense wedding cake centered the satin - laid cake table swagged with garlands of smilax. The couple left soon after the reception for a wedding trip south. Mrs. Rubey traveled in a black suit with black accessories.

MRS. GEORGE DAVID NORMAN

Marriage Announced

In the presence of close friends and relatives, Mrs. Gladys Rae Simpson and Hubert Graham Smith exchanged marriage vows.

The Rev. Pomeroy performed the double ring ceremony at ten o'clock in the morning in the First Methodist Church of Monroe.

Miss Emma Culp of Bastrop was the bride's only attendant and Orville Smith served the groom as best man.

The couple will be at home in Bastrop.

Miss Baxter, G. Norman Exchange Vows

Miss Shirley Ann Baxter and Mr. George David Norman were united in marriage at the Temple Baptist Church in Ruston with Dr. Rel Gray, pastor, officating. The parents of the bride are Mrs. Marshall Baxter and the late Mr. Baxter of Ruston.

The double ring ceremony took place in a setting of white gladioli, white stock and chrysanthemums with candles on each side of the choir loft.

Prior to the ceremony, Miss Martha Boatman, of Shreveport, sang "Because," and "Whither Thou Goest" accompanied by Mrs. Phillip Washington at the organ. At the conclusion of the ceremony, Miss Boatman sang "The Lord's Prayer."

ATTENDANTS

As the Wedding March began, the bridesmaids, Miss Vernetta Earl and Miss Patsy Loyd, entered the church. They wore ballerina length dresses of pink brocaded taffeta with full skirts accented with deeper pink sashes. They wore matching bandeaus and carried wedding ring hoops of pink split carnations. The matron of honor, Mrs. Mark Holtzclaw, was dressed identically with the bridesmaids.

Miss Kathy Ann Brown, flower girl, wore a pink taffeta dress and carried a white basket of pink rose petals. Paul David Richardson was the ring bearer.

THE BRIDE

The bride, given in marriage by her brother, Eddie Joe Baxter, wore a gown of hand appliqued alencon lace over pure white silk taffeta. The fitted bodice was accented by the very bouffant skirt ending in a slight train. The long sleeves ended in points over the hand. The fingertip veil was held in place by a cap studded with pearls and sequins. She carried a bouquet of a purple throated white orchid atop a white Bible.

Mr. Mark Holtzclaw served the groom as best man. Groomsmen were Billy Joe Tilley and Don Skains. Ushers were Jerry Norman, Shelby Cruse, and Don Richardson.

Mrs. Baxter chose for her daughter's wedding a gown of hyacinth blue lace over silk taffeta with white accessories. She wore an orchid corsage. Mrs. Norman, mother of the groom wore mauve lace over silk taffeta with matching accessories. Her corsage was also an orchid.

RECEPTION

The churc' parlor was the scene of the reception following the ceremony. Pink candles formed the centerpiece for the bride's table. A pink candle was placed on the piano. The lovely wedding cake adorned one end of the table.

Immediately following the reception the couple left for their wedding trip to Arkansas. Mrs. Norman wore a beige rayon suit with white accessories and the orchid from her bouquet. Following their return they are making their home at 307 South Trenton, Ruston, where both are employed.

SANDWICHES

When your teen-agers' friends come calling let them make their own sandwiches from a tray of sliced bread, soft butter, sliced ham and corned beef, mustard and relishes. Have bowls of carrot sticks and potato chips on hand for munching, soft drinks for a beverage and frosted cupcakes or cookies for dessert.

Miss Rosemary Roach, John Smoker Hunt, II To Wed February 15

Miss Rosemary Roach of Ridgefield, Conn. and New York City, and John Smoker Hunt II, of this city are engaged to be married. The bride-elect's parents are the late Mr. and Mrs. Joseph Alford Roach and Mr. Hunt's parents are Mr. and Mrs. Stewart Smoker Hunt of Ruston.

The wedding will be an event of Ferbuary 15, at five-thirty o'clock in the afternoon in the home of the groom's parents, with Father Donald Paulus O. F. M., officiating.

The bride will have as her attendants Miss Eulaine Ellis of New York City, maid of honor. Mrs. Harold Woods Jr. of Monroe as matron of honor, and Mrs. Ray Orleans Gould Jr., of Long Beach, Calif., as bridesmaid.

Stewart Smoker Hunt will serve his son as best man. The ushers will be Harold Woods Jr., A. B. Harris Jr., Davis Hunt, Alex Hunt, Jack Ritchie and Dr. Felton Green.

Maternal grandparents of Miss Roach are the late Mr. and Mrs. Bartholomew Keefe, and Paternal grandparents are the late Mr. and Mrs. Edward Joseph Roach of Ridgefield, Conn. Miss Roach received her elementery schooling in Stanford, Conn., and attended Nortre Dame, Baltimore, Maryland.

Mr. Hunt's maternal grandparents are the late Mr. and Mrs. Huey Pierce Long of Winnfield, and the late Mr. and Mrs. John Smoker Hunt of Hodge and Monroe. He is a graduate of Ruston High School, The Citadel, Charleston, S. C., and Tulane University, New Orleans, and is a member of Phi Delta Theta. He served as an officer in the Army for three years in the Far East. He is an attorney, practicing in this city.

STYLE SHOP PRICES NOW LOWER THAN WHOLESALE COST!

Style Shop

OUR GREATEST Pre-Inventory . . . SALE

STARTS PROMPTLY MONDAY 9:00 A.M.

ALL SALES FINAL
NO EXCHANGES
NO REFUNDS

SORRY NO PHONE ORDERS

INCREDIBLE ONE RACK DRESSES
VALUES UP TO $39.95
$8
Many styles and colors

FALL AND NEW SPRING SUITS
Including Fur Trim Styles
$28
Good selection of these fine suits in popular styles. Fall and spring. Many styles are good for year round wear.

GROUP BETTER COATS
VALUES TO $49.00
$18
A gigantic offering. Junior, regular and large sizes. Milium lined. At savings now that you could hardly believe. You'll have to see these coats to appreciate their values at this low price.

SPECIAL GROUP SUITS
VALUES TO $49.00
$18
We bought the entire output of these fine Mary Lane suits. Good styles, beautifully lined. Junior, regular, misses, large and half sizes. Anticipate your needs now on these fine dresses. Stock up and save. You'll never make a greater saving on fine dresses.

Costume Jewelry NOW ½ PRICE

HAND TAILORED, 100% PURE IMPORTED
Fine CASHMERE COATS
VALUES TO $139.00
$55
Wonderful, soft cashmere . . . the finest of all coat materials, with warm but light milium linings. Now at the unheard-of low price quoted here.

PRECIOUS MINK STOLES AND CAPES
$149
All furs labeled as to country of origin.

OTHER FURS Up To 33⅓ off

INCREDIBLE SOFT, SILKY
Mouton Jackets
$35
Where else but Style Shop could you get a soft, silky Mouton at such a ridiculous low price. Initials free. Be sure and see our Moutons before you buy . . . and save.

ENTIRE STOCK SPORTSWEAR
Nationally advertised skirts by Evon-Pecove. Pedal Pushers, Velvet Shorts, Capri Pants, Corduroy Slacks, Sweaters
33⅓ OFF

EVENING DRESSES NOW 25% OFF

Style Shop

BETTER COATS	BEADED BLOUSES	BULKY Sweaters	ROBES
69.00 Val.	10.95 to 14.95 Val.	Slipover and Cardigan	PAJAMAS
All good styles and colors	ONLY	Val. to 14.95	House Coats
$33	$5.98	$5.98	25% OFF

Continuing our Clearance OF DRESS SHOES
FROM REGULAR STOCK
All Suede Shoes Included
- PATENT
- SUEDE
- CALF

. Black
. Brown
. Navy
. Red
. Tan

BAGS REDUCED
Were to 18.95
$4.90 TO $10.90

MARTINIQUE,	were 24.75	$16.00
Barefoot Originals,	were to 19.95	$14.00
PARAMOUNT By Kalmon	were 18.95	$12.00 to $16.00
CORONADO,	were to 16.95	$8.00 to $10.00
British Trotters,	were to 14.95	$8.00
Cangemi Coeds,	were to 14.95	$8.00 to $9.00
Debs, Town & Country,	were to 14.95	$8.00 to $10.00

CHARGE ACCOUNTS INVITED

472 PAIR FLATS and CASUALS
Deb, Town & Country, College Debs
Were to 16.95
$6.00 AND $7.00

Style Shop

No Phone Orders Please

PHOTO BY GEORGE SCREPETIS

MRS. JOHN FREDRICK JONES

Bobbye Bryan Becomes Bride Of John Jones

Claiborne Methodist Church of West Monroe was the scene of the beautiful wedding on Sunday, December 21, at 3:00 o'clock in the evening uniting in marriage Miss Bobbye Jean Bryan and Mr. John Fredrick Jones. The bride is the daughter of Mr. and Mrs. Irvin R. Bryan and the groom is the son of Mr. and Mrs. John Newton Jones.

The Reverend Jesse Bryan performed the double ring ceremony before baskets of white gladioli and green fernery flanked by tall burning white tapers. Mrs. Beverly Bryan was the soloist who sang "Whither Thou Goest," "Because," and "The Lord's Prayer." She was accompanied by Miss Margie Norris at the organ.

The bride, given in marriage by her father, was lovely in a beautiful gown of slipper satin and imported French galloon lace. The satin torso length bodice was enhanced by a scoop neckline edged with tiny seed pearl trimmed lace petals. The full satin skirt had a lace - over - satin panel in center front. The sleeves were of the same lace pointed at the wrist with seed pearl trimmed lace petals. Her fingertip veil was of nylon tulle attached to a headpiece of seed pearls. She carried a bouquet of white pompons on a white Bible.

ATTENDANTS

Miss Jean Wallace served the bride as maid of honor. Her dress was of red lace over taffeta accented by a red chiffon sash hung to the hem in the back. Her headdress was a picture hat of red lace and velvet. She wore red gloves and matching red slippers. She carried a bouquet of white mums.

The bridesmaids were Misses Judy Beggs, Gerrie Dickerson, Ola Mae Bryan, and Sue Sullivan. Their dresses were identical to the one worn by the maid of honor with the exception of the skirts which were of plain taffeta. They wore red gloves with matching red slippers. Their headdress was of red taffeta covered head bands. They carried bouquets of white mums.

The flower girl was Miss Suzan Harrell, cousin of the bride. She wore a red taffeta dress identical to the bridesmaids. She carried a red bouquet of tiny mums. The ring bearer, Wayne Gates, carried the rings on a white satin pillow.

Lighting the candles were Masters William Steven Jones and Tommy Kelly.

Clayton Cain served the groom as best man. The ushers were Mr. Billy Bryan, Mr. W. T. Carpenter, Jr., Mr. Mitchell Ray Hughes, and Mr. Phil Carpenter.

The bride's mother was very becoming in a pink wool crepe with brown accessories. She wore a corsage of brown feathered mums.

The groom's mother wore a mauve wool crepe with black accessorise. She wore a corsage of white feathered mums.

A reception was held in the banquet hall of the church, immediately following the ceremony.

The bride's table was covered with a white cloth and in the center was a beautiful three tiered wedding cake surrounded by ivy and red rosebuds. On one end was the crystal punch service. At the opposite end were trays of individual cakes. Assisting in the serving were Miss Jo Ann Lindsay and Miss Barbara Ann McCurry.

Miss Gilliland Becomes Bride Of R. Gambino

In an impressive double ring ceremony on Friday evening, Miss Wanda Gail Gilliland, daughter of Mr. and Mrs. Henry Gilliland, and Raymond Gene Gambino, son of Mrs. Myrtle Gambino, were wed in the home of the bride's uncle and aunt, Mr. and Mrs. P. L. Crowell.

Dr. James T. Horton, pastor of First Baptist Church, Monroe, heard the exchange of vows while the young couple stood in front of the mantel marked with a bride and groom figurine, fringed with angel hair and illuminated by slender white tapers burning in silver holders.

Mrs. James Irvin the bride's cousin, was her only attendant, and wore a light blue wool model with matching accessories, and a corsage of feathered pink carnations.

Serving the groom as best man was Mr. William Jones.

The bride was radiantly lovely in a two-piece blue velveteen with white feathered hat and white gloves. She carried a white Bible surmounted with white carnations caught with delicate greenery and shimmering white satin ribbon.

Following the ceremony, a reception was held in the Crowell home. The bride's table, laid with lace, had a central decor of white and silver, with slender white tapers burning at either side in silver candelabra.

The tiered wedding confection, placed on a reflector at one end of the table, was beautifully-embossed and was fringed with pink rosebuds.

Mrs. Berta Hannah, aunt of the bride, served the cake after the bride and groom had cut the first slices, and Mrs. Claude Gilliland also an aunt of the bride, presided at the punch service, at the opposite end of the table.

The young couple will be at home to their friends on North Fifth Street.

Pre-Nuptial Parties Fete Bride-Elect, Miss Jan Brown

Miss Jan Brown, bride-elect of Carl Lee Ward of Lafayette, is the inspiration for a large number of beautifully-planned prenuptial parties.

The home of Mrs. John P. Zoll was festive when she and her daughter, Miss Lynn Zoll, complimented Miss Brown at a shower.

Receiving with the hostesses was the honoree, lovely in an American beauty knit dress Mrs. Zoll wore a beige lace over pink taffeta and Miss Zoll chose to wear a sheath model. The honoree's mother, Mrs. Mark Brown was pretty in a tweed sheath.

The service table was handsome with an arrangement of white tuberoses, pink carnations, and fern. The mantle was adorned with pastel daisies and greenery.

Attending the affair were Mrs. Roy R. Wroten, Mrs. Wayne Huckaby, Mrs. Peter K. Harris, Mrs. Wista Worthen, Mrs. Earl T. Mason, Mrs. E. W. Crowley, Mrs. James Lewis, Mrs. George P. Gormann, Miss Dawson Ann Forman, Mrs. Robert Ewing III Mrs. Culbert Lee, Miss Margaret Ann Lee, Mrs. John A. Hudson, Mrs. Sara Lou Sims, Mrs. Frank Guerriero, Mrs. R. J. Evans, Mrs. Aage Gleed, Mrs. Wayne Gray, Misses Jo Ann and Kay Cotton, Mrs. Louise Gilliland, Mrs. Florence Shea, Mrs. Crusman Gullette, Mrs. Lawrence Hulin, Miss Barbara Hulin, Mrs. Howard Lewis, Mrs. Marion Perkins, Miss Kay Perkins, and Mrs. A. Hart.

LUNCHEON

Mrs. Robert Ewing III, entertained in Miss Brown's honor at a luncheon at the Bayou DeSiard Country Club.

The table was made decorative with white roses placed in a sterling bowl, flanked by white tapers.

Miss Brown chose to wear for the occasion a periwinkle blue sheath dress with a matching velvet hat and accessories. At her shoulder was a white orchid corsage, a gift of Mrs. Ewing. The hostess also presented Miss Brown with a piece of her choice silver.

Those sharing the occasion with Miss Brown were Mrs. Mark H. Brown, Mrs. James Lewis, Mrs. E. W. Crowley, Miss Margaret Ann Lee, Mrs. Peter Harris, Mrs. Dawson, Miss Ann Forman, Miss Lynn Zoll, Mrs. Wayne Gray, Mrs. Earl T. Mason and Mrs. Thomas B. Godfrey, Jr.

SHOWER

A kitchen shower honoring Miss Brown was given by Miss Dawson Ann Forman in the home of her mother Mrs. George Forman, Thursday evening.

Guests were greeted by Miss Brown who wore a blousson checked wool that featured a draped tie neckline. Mrs. Mark Brown, mother of the bride-elect wore a bronze hued tweed shirt waist model. Miss Forman was attired in a mulberry knit. Accepting gifts and coats was Mrs. Forman in a brown Empire silk covered by an apron with copious pockets. This apron was later presented to Miss Brown.

The entire theme of the buffet table decor and room was in keeping with the needs of a kitchen. The honoree was presented with a colorful wrist corsage made from a gold scrubbing pad surrounded by frosted greenery from which multi-colored measuring spoons, butter spreaders and other small objects for the kitchen were attached to give a charm bracelet effect. As guests entered the den they registered in a cookbook presented by the hostess.

The buffet of sliced ham, creamed asparagus, dips, and assorted relishes was the focal point of the room. The miniature stove with flaming stove pipe was nested in colorful dish rags — two figurines representing Miss Brown dismayed with hand on cheek, and the other, her groom to be as an Angel, with tall chef's cap, spoon, and apron. The greenery background held large colorful pom poms of scrubbing pads. The table cloth was edged with colorful plastic clothes pins and multi - colored hotpads tied with frosted greenery skirted the table cloth. The windows of the den were hung with wide stripped dish cloths. All decor of the den was later given to the bride-to-be.

Miss Forman served hot apple cider and fruitcake topped with whipper cream, passed by Mrs. Forman.

A wheeled shopping basket loaded with kitchen gifts was presented to the honoree.

Guests invited were: Misses Carolyn Boyce, Dianna Cuter, Sandra Wilder, Jane O. Williams, Loretta Ray, Kay McCue, Lynn Zoll, Catherine Carso, Betty Scott, Janice Futrell, Kaki Walker, Gay Olcott, Mrs. James C. Lewis, Mrs. Jim Grethe, Mrs. Frank Pirnique, Miss Brown, the honoree, Mrs. Brown, her mother, and the hostesses, Miss Forman and Mrs. Forman.

CLOTHES QUIZ:

Bib Necklace Good In Color

BY BETH BLAIR

Costume jewelry adds importance to the simplest dress these days. The multistrand type of necklace for example, is used to fill in necklines and pins are placed at new vantage points to score the midriff. A reader writes- -

Dear Miss Blair:

I have some lovely necklaces but never wear them for daytime. A friend of mine says I should. Can you tell me if a pearl and crystall rope could be worn for day. Also, what about a three-strand bead necklace that looks like turquoise?

You may hesitate to wear the pearl and crystal necklace with very casual clothes but it would be worn with afternoon dresses--wool, silk, etc. Double or triple it for interesting effects. The turquoise bib would be smart with most anything from a sweater set to a chiffon dress. Be a little imaginative and make some interesting experiments as wearing the pearl and crystal necklace with an at-home pants and blouse or sweater costume.

Dear Miss Blair:

I have a printed corduroy skirt in brown and beige pattern. Could I wear a red or green sweather with it?

Generally, I would say keep your sweater fairly neutral in color--beige or brown to tie in with the skirt color. White or black would be excellent, also. A certain tone of red might be smart with it but I would choose it carefully.

NAPKINS

Napkins should be placed with their folded edges toward the plate.

MRS. PERCY JEFF WHEELER, JR.

Vows Exchanged By Miss Adams, P. Wheeler, Jr.

Miss Shirley Adams, daughter of Mr. and Mrs. William Bryan Adams of Jackson, Miss., and Percy Jeff Wheeler Jr., son of Mr. and Mrs. P. J. Wheeler Sr., of Spencer, were united in marriage in the Marvin Methodist Church Chapel.

Chaplain H. H. Hamilton performed the double ring cermeony before large baskets of white gladioli and chrysanthemums with ferns.

BRIDAL GOWN

Given in marriage by her father, the bride was lovely in a floor-length gown of imported French Chantilly lace and nylon tulle over white satin. The molded bodice of lace featured a sabrina neckline edged in scallops and the long fitted sleeves tapered to to petal points at the wrists. The bouffant skirt of Chantilly lace and tulle billowed from her waist over multiple layers of net and satin. The front skirt was fashioned with two panels of lace edged in scallops. Alternate layers of hand pleated tulle extended the entire length of the skirt back. She carried a bouquet of white carnations, centered with a white orchid.

Miss Lindy Adams served her sister as maid of honor. She wore a gown of aqua taffeta and carried a nosegay of pink chrysanthemums tied with matching ribbon.

Elmer H. White was the best man and the ushers were Guy Midddleton, and Henry Goodrich.

Following a reception, the couple left on a wedding trip to New Orleans. The bride chose for travel a brown suit and matching accessories. The couple will be at home in Tyler, Texas.

The bride is a 1955 Belhaven graduate, Jackson, Miss., and is employed with the Tyler Public Schools. The bridegroom is a graduate of Northeast Louisiana State College, and is Geologic Scout with a major company in Tyler.

Miss Carter And Leiut. Baldwin Exchange Vows

St. Alban's Episcopal Church was the setting for the marriage of Miss Beverly Ann Carter, daughter of Comdr. Ernest Carter, U. S. N., (Retired) and Mrs. Carter to Lt. Max Morrel Baldwin, U. S. N., son of Mrs. Morrell G. Baldwin of Philadelphia and the late Mr. Baldwin.

The Reverend John Robert Jones of St. Alban's and the Reverend William R. Williams of St. Patrick's Episcopal Church officiated at the ceremony. A reception followed at the Army-Navy Club, Farragut Square.

Comdr. Carter gave his daughter in marriage. She wore a gown of white satin with appliques of Alencon lace, fashioned with a fitted bodice and a bouffant skirt ending in a chapel train. Her veil was of illusion and fell from a coronet of Alencon lace and seed pearls. The bride's bouquet was of gardenias, stephanotis and lillies of the valley. Her only ornament was an antique cross of gold, an heirloom in the bride's family.

Miss Mary Briscoe Bland was maid of honor. The bridesmaids were the Misses Nancy Cassedy, Betty Ann Yonker, both of Washington, and Elizabeth Hohlt of Houston, Texas. All were attired in dresses of spruce green velvet, with hats and slippers to match, and they carried tiny white fur muffs to which were attached sprays of poinsettias.

Lt. j. g. Donald Hendrie Johnston, Jr., U. S. N., cousin of the bride was best man. The ushers were 1st. Lt. John E. Schaefer, U.S.A.F. Lt. Jerry Smith, U.S.N. Lt. Joseph W. Harrison, U. S. N. all classmates of the groom, and Midshipman Patrick Hill Rupertus, U. S. N., cousin of the bride.

The bride's mother chose a gown for the occasion of champagne lace with accessories to match and a corsage of cymbidium orchids. Mrs. Baldwin, mother of the groom, wore a gown of green peau de soie and her corsage was of gardenias.

Mrs. Baldwin graduated from Mt. Vernon Seminary and from Mt. Vernon Junior College of Washington. She is the granddaughter of the late Comdr. and Mrs. Patrick Hill, long time residents here, and the late Mr. and Mrs. William Ernest Carter of Brookhaven, Miss.

The bridegroom attended the University of Pennsylvania and was graduated from the U. S. Naval Academy with the Class of 1956.

Following a wedding trip to New Orleans, Lt. and Mrs. Baldwin will be at home at the Naval Air Station, Kingsville, Texas, where he is currently on duty.

Keepsake Pak

PRESERVES AND PROTECTS THE BEAUTY OF YOUR WEDDING GOWN OR OTHER TREASURES

Long after you've said "I do," the cherished memories of your wedding day will live with you. Now you can preserve the gown you wore along with the memories . . . with Keepsake Pak.

Keepsake Pak Service is an ultra-quality cleaning and packaging service that protects delicate gowns from the ravages of time and climate.

Entrust your wedding gown to us for Keepsake Pak protection now and keep it fresh and lovely for all the years to come.

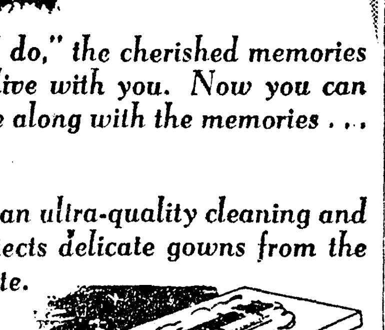

WEIL CLEANERS

"If it's worthwhile cleaning it's worth WEIL cleaning"

508 N. 4th FA 5-3162

Field's MONROE LA CLEARANCE

Sale!

Values to $18.95 . . $10.90

Entire Stock Johansens

Values to $12.95 . . $6.90

Accents & Velvet Steps

Values to $7.95 . . $4.90

Sport Shoes, Casuals & Flats

Field's MONROE LA

New Arrivals In Spring Fashions

(above)

woven cotton pop-over

WAFFLETTE, a cotton "Pop-Over" woven of 100% cotton that is crease resistant, laboratory tested, washable and has a luxurious texture. Clutch style with push-up sleeves. Sizes 10-18.

- White
- Lt. Blue
- Beige
- Black

terrifically value priced

11.98

(right)

suave, supple print sheath

Carl Naftal Original

So smart, this supple sheath enhanced with bow at the bateau neckline. Fashioned in "Kashin" and drenched with color. Beautiful print in Spring colors. All combed cotton and crease resistant. Sizes 10-18.

17.98

January Clearance Continues

dresses

New Groups Values To 19.98 **$5**

Values To 27.98 **$8**

Taken From Regular Stock Values To 35.98 **$12**

- JUNIORS • MISSES • HALF SIZES

Save On Fall and Winter

coats and suits

- Walking Suits Included
- New Fabrics
- New Styles
- Milium Lined

JUNIORS - MISSES - WOMEN'S

Values To 55.98 **$28**

Just Arrived—New Selection Soft, Silky, Luxurious

mouton jackets

Values To 65.98 **$34**

• Logwood • Charcoal • White (Free Initials)

squirrel stoles

125.00 Values **$88**

All Remaining

robes ½ off

One Table

- gowns
- pajamas
- bed jackets

½ off

PHOTO BY GEORGE SCREPETIS

MRS. JOHN FREDRICK JONES

Bobbye Bryan Becomes Bride Of John Jones

Claiborne Methodist Church of West Monroe was the scene of the beautiful wedding on Sunday, December 21, at 3:00 o'clock in the evening uniting in marriage Miss Bobbye Jean Bryan and Mr. John Fredrick Jones. The bride is the daughter of Mr. and Mrs. Irvin R. Bryan and the groom is the son of Mr. and Mrs. John Newton Jones.

The Reverend Jesse Bryan performed the double ring ceremony before baskets of white gladioli and green fernery flanked by tall burning white tapers. Mrs. Beverly Bryan was the soloist who sang "Whither Thou Goest," "Because," and "The Lord's Prayer." She was accompanied by Miss Margie Norris at the organ.

The bride, given in marriage by her father, was lovely in a beautiful gown of slipper satin and imported French galloon lace. The satin torso length bodice was enhanced by a scoop neckline edged with tiny seed pearl trimmed lace petals. The full satin skirt had a lace - over - satin panel in center front. The sleeves were of the same lace pointed at the wrist with seed pearl trimmed lace petals. Her fingertip veil was of nylon tulle attached to a headpiece of seed pearls. She carried a bouquet of white pompons on a white Bible.

ATTENDANTS

Miss Jean Wallace served the bride as maid of honor. Her dress was of red lace over taffeta accented by a red chiffon sash hung to the hem in the back. Her headdress was a picture hat of red lace and velvet. She wore red gloves and matching red slippers. She carried a bouquet of white mums.

The bridesmaids were Misses Judy Beggs, Gerrie Dickerson, Ola Mae Bryan, and Sue Sullivan. Their dresses were identical to the one worn by the maid of honor with the exception of the skirts which were of plain taffeta. They wore red gloves with matching red slippers. Their headdress was of red taffeta covered head bands. They carried bouquets of white mums.

The flower girl was Miss Suzan Harrell, cousin of the bride. She wore a red taffeta dress identical to the bridesmaids. She carried a red bouquet of tiny mums. The ring bearer, Wayne Gates, carried the rings on a white satin pillow.

Lighting the candles were Masters William Steven Jones and Tommy Kelly.

Clayton Cain served the groom as best man. The ushers were Mr. Billy Bryan, Mr. W. T. Carpenter, Jr., Mr. Mitchell Ray Hughes, and Mr. Phil Carpenter.

The bride's mother was very becoming in a pink wool crepe with brown accessories. She wore a corsage of brown feathered mums.

The groom's mother wore a mauve wool crepe with black accessorise. She wore a corsage of white feathered mums.

A reception was held in the banquet hall of the church, immediately following the ceremony.

The bride's table was covered with a white cloth and in the center was a beautiful three tiered wedding cake surrounded by ivy and red rosebuds. On one end was the crystal punch service. At the opposite end were trays of individual cakes. Assisting in the serving were Miss Jo Ann Lindsay and Miss Barbara Ann McCurry.

Miss Gilliland Becomes Bride Of R. Gambino

In an impressive double ring ceremony on Friday evening, Miss Wanda Gail Gilliland, daughter of Mr. and Mrs. Henry Gilliland, and Raymond Gene Gambino, son of Mrs. Myrtle Gambino, were wed in the home of the bride's uncle and aunt, Mr. and Mrs. P. L. Crowell.

Dr. James T. Horton, pastor of First Baptist Church, Monroe, heard the exchange of vows while the young couple stood in front of the mantel marked with a bride and groom figurine, fringed with angel hair and illuminated by slender white tapers burning in silver holders.

Mrs. James Irvin, the bride's cousin, was her only attendant, and wore a light blue wool model with matching accessories, and a corsage of feathered pink carnations.

Serving the groom as best man was Mr. William Jones.

The bride was radiantly lovely in a two-piece blue velveteen with white feathered hat and white gloves. She carried a white Bible surmounted with white carnations caught with delicate greenery and shimmering white satin ribbon.

Following the ceremony, a reception was held in the Crowell home. The bride's table, laid with lace, had a central decor of white and silver, with slender white tapers burning at either side in silver candelabra.

The tiered wedding confection, placed on a reflector at one end of the table, was beautifully-embossed and was fringed with pink rosebuds.

Mrs. Berta Hannah, aunt of the bride, served the cake after the bride and groom had cut the first slices, and Mrs. Claude Gilliland also an aunt of the bride, presided at the punch service, at the opposite end of the table.

The young couple will be at home to their friends on North Fifth Street.

Pre-Nuptial Parties Fete Bride-Elect, Miss Jan Brown

Miss Jan Brown, bride-elect of Carl Lee Ward of Lafayette, is the inspiration for a large number of beautifully-planned prenuptial parties.

The home of Mrs. John P. Zoll was festive when she and her daughter, Miss Lynn Zoll, complimented Miss Brown at a shower.

Receiving with the hostesses was the honoree, lovely in an American beauty knit dress Mrs. Zoll wore a beige lace over pink taffeta and Miss Zoll chose to wear a sheath model. The honoree's mother, Mrs. Mark Brown was pretty in a tweed sheath.

The service table was handsome with an arrangement of white tuberoses, pink carnations, and fern. The mantle was adorned with pastel daisies and greenery.

Attending the affair were Mrs. Roy R. Wroten, Mrs. Wayne Huckaby, Mrs. Peter K. Harris, Mrs. Wista Worthen, Mrs. Earl T. Mason, Mrs. E. W. Crowley, Mrs. James Lewis, Mrs. George P. Gormann, Miss Dawson Ann Forman, Mrs. Robert Ewing III Mrs. Culbert Lee, Miss Margaret Ann Lee, Mrs. John A. Hudson, Mrs. Sara Lou Sims, Mrs. Frank Guerriero, Mrs. R. J. Evans, Mrs. Aage Gleed, Mrs. Wayne Gray, Misses Jo Ann and Kay Cotton, Mrs. Louise Gilliland, Mrs. Florence Shea, Mrs. Crusman Gullette, Mrs. Lawrence Hulin, Miss Barbara Hulin, Mrs. Howard Lewis, Mrs. Marion Perkins, Miss Kay Perkins, and Mrs. A. Hart.

LUNCHEON

Mrs. Robert Ewing III, entertained in Miss Brown's honor at a luncheon at the Bayou DeSiard Country Club.

The table was made decorative with white roses placed in a sterling bowl, flanked by white tapers.

Miss Brown chose to wear for the occasion a periwinkle blue sheath dress with a matching velvet hat and accessories. At her shoulder was a white orchid corsage, a gift of Mrs. Ewing. The hostess also presented Miss Brown with a piece of her choice silver.

Those sharing the occasion with Miss Brown were Mrs. Mark H. Brown, Mrs. James Lewis, Mrs. E. W. Crowley, Miss Margaret Ann Lee, Mrs. Peter Harris, Mrs. Dawson, Miss Ann Forman, Miss Lynn Zoll, Mrs. Wayne Gray, Mrs. Earl T. Mason and Mrs. Thomas B. Godfrey, Jr.

SHOWER

A kitchen shower honoring Miss Brown was given by Miss Dawson Ann Forman in the home of her mother Mrs. George Forman, Thursday evening.

Guests were greeted by Miss Brown who wore a blousson checked wool that featured a draped tie neckline. Mrs. Mark Brown, mother of the bride-elect wore a bronze hued tweed shirt waist model. Miss Forman was attired in a mulberry knit. Accepting gifts and coats was Mrs. Forman in a brown Empire silk covered by an apron with copious pockets. This apron was later presented to Miss Brown.

The entire theme of the buffet table decor and room was in keeping with the needs of a kitchen. The honoree was presented with a colorful wrist corsage made from a gold scrubbing pad surrounded by frosted greenery from which multi-colored measuring spoons, butter spreaders and other small objects for the kitchen were attached to give a charm bracelet effect. As guests entered the den they registered in a cookbook presented by the hostess.

The buffet of sliced ham, creamed asparagus, dips, and assorted relishes was the focal point of the room. The miniature stove with flaming stove pipe was nested in colorful dish rags — two figurines representing Miss Brown dismayed with hand on cheek, and the other, her groom to be as an Angel, with tall chef's cap, spoon, and apron. The greenery background held large colorful pom poms of scrubbing pads. The table cloth was edged with colorful plastic clothes pins and multi - colored hotpads tied with frosted greenery skirted the table cloth. The windows of the den were hung with wide stripped dish cloths. All decor of the den was later given to the bride-to-be.

Miss Forman served hot apple cider and fruitcake topped with whipper cream, passed by Mrs. Forman.

A wheeled shopping basket loaded with kitchen gifts was presented to the honoree.

Guests invited were: Misses Carolyn Boyce, Dianna Cuter, Sandra Wilder, Jane O. Williams, Loretta Ray, Kay McCue, Lynn Zoll, Catherine Carso, Betty Scott, Janice Futrell, Kaki Walker, Gay Olcott, Mrs. James C. Lewis, Mrs. Jim Grethe, Mrs. Frank Pirnique, Miss Brown, the honoree, Mrs. Brown, her mother, and the hostesses, Miss Forman and Mrs. Forman.

CLOTHES QUIZ:

Bib Necklace Good In Color

BY BETH BLAIR

Costume jewelry adds importance to the simplest dress these days. The multistrand type of necklace for example, is used to fill in necklines and pins are placed at new vantage points to score the midriff. A reader writes--

Dear Miss Blair:

I have some lovely necklaces but never wear them for daytime. A friend of mine says I should. Can you tell me if a pearl and crystall rope could be worn for day. Also, what about a three-strand bead necklace that looks like turquoise?

You may hesitate to wear the pearl and crystal necklace with very casual clothes but it would be worn with afternoon dresses--wool, silk, etc. Double or triple it for interesting effects. The turquoise bib would be smart with most anything from a sweater set to a chiffon dress. Be a little imaginative and make some interesting experiments as wearing the pearl and crystal necklace with an at-home pants and blouse or sweater costume.

Dear Miss Blair:

I have a printed corduroy skirt in brown and beige pattern. Could I wear a red or green sweather with it?

Generally, I would say keep your sweater fairly neutral in color--beige or brown to tie in with the skirt color. White or black would be excellent, also. A certain tone of red might be smart with it but I would choose it carefully.

NAPKINS

Napkins should be placed with their folded edges toward the plate.

MRS. PERCY JEFF WHEELER, JR.

Vows Exchanged By Miss Adams, P. Wheeler, Jr.

Miss Shirley Adams, daughter of Mr. and Mrs. William Bryan Adams of Jackson, Miss., and Percy Jeff Wheeler Jr., son of Mr. and Mrs. P. J. Wheeler Sr., of Spencer, were united in marriage in the Marvin Methodist Church Chapel.

Chaplain H. H. Hamilton performed the double ring cermeony before large baskets of white gladioli and chrysanthemums with ferns.

BRIDAL GOWN

Given in marriage by her father, the bride was lovely in a floor-length gown of imported French Chantilly lace and nylon tulle over white satin. The molded bodice of lace featured a sabrina neckline edged in scallops and the long fitted sleeves tapered to to petal points at the wrists. The bouffant skirt of Chantilly lace and tulle billowed from her waist over multiple layers of net and satin. The front skirt was fashioned with two panels of lace edged in scallops. Alternate layers of hand pleated tulle extended the entire length of the skirt back. She carried a bouquet of white carnations, centered with a white orchid.

Miss Lindy Adams served her sister as maid of honor. She wore a gown of aqua taffeta and carried a nosegay of pink chrysanthemums tied with matching ribbon.

Elmer H. White was the best man and the ushers were Guy Midddleton, and Henry Goodrich.

Following a reception, the couple left on a wedding trip to New Orleans. The bride chose for travel a brown suit and matching accessories. The couple will be at home in Tyler, Texas.

The bride is a 1955 Belhaven graduate, Jackson, Miss., and is employed with the Tyler Public Schools. The bridegroom is a graduate of Northeast Louisiana State College, and is Geologic Scout with a major company in Tyler.

Miss Carter And Leiut. Baldwin Exchange Vows

St. Alban's Episcopal Church was the setting for the marriage of Miss Beverly Ann Carter, daughter of Comdr. Ernest Carter, U. S. N., (Retired) and Mrs. Carter to Lt. Max Morrel Baldwin, U. S. N., son of Mrs. Morrell G. Baldwin of Philadelphia and the late Mr. Baldwin.

The Reverend John Robert Jones of St. Alban's and the Reverend William R. Williams of St. Patrick's Episcopal Church officiated at the ceremony. A reception followed at the Army-Navy Club, Farragut Square.

Comdr. Carter gave his daughter in marriage. She wore a gown of white satin with appliques of Alencon lace, fashioned with a fitted bodice and a bouffant skirt ending in a chapel train. Her veil was of illusion and fell from a coronet of Alencon lace and seed pearls. The bride's bouquet was of gardenias, stephanotis and lillies of the valley. Her only ornament was an antique cross of gold, an heirloom in the bride's family.

Miss Mary Briscoe Bland was maid of honor. The bridesmaids were the Misses Nancy Cassedy, Betty Ann Yonker, both of Washington, and Elizabeth Hohlt of Houston, Texas. All were attired in dresses of spruce green velvet, with hats and slippers to match, and they carried tiny white fur muffs to which were attached sprays of poinsettias.

Lt. j. g. Donald Hendrie Johnston, Jr., U. S. N., cousin of the bride was best man. The ushers were 1st. Lt. John E. Schaefer, U.S.A.F. Lt. Jerry Smith, U.S.N. Lt. Joseph W. Harrison, U. S. N. all classmates of the groom, and Midshipman Patrick Hill Rupertus, U. S. N., cousin of the bride.

The bride's mother chose a gown for the occasion of champagne lace with accessories to match and a corsage of cymbidium orchids. Mrs. Baldwin, mother of the groom, wore a gown of green peau de soie and her corsage was of gardenias.

Mrs. Baldwin graduated from Mt. Vernon Seminary and from Mt. Vernon Junior College of Washington. She is the granddaughter of the late Comdr. and Mrs. Patrick Hill, long time residents here, and the late Mr. and Mrs. William Ernest Carter of Brookhaven, Miss.

The bridegroom attended the University of Pennsylvania and was graduated from the U. S. Naval Academy with the Class of 1956.

Following a wedding trip to New Orleans, Lt. and Mrs. Baldwin will be at home at the Naval Air Station, Kingsville, Texas, where he is currently on duty.

Fields
MONROE LA

New Arrivals In Spring Fashions

(above)
woven cotton pop-over
WAFFLETTE, a cotton "Pop-Over" woven of 100% cotton that is crease resistant, laboratory tested, washable and has a luxurious texture. Clutch style with push-up sleeves. Sizes 10-18.
• White
• Lt. Blue
• Beige
• Black
terrifically value priced
11.98

(right)
suave, supple print sheath
Carl Naftal Original
So smart, this supple sheath enhanced with bow at the bateau neckline. Fashioned in "Kashin" and drenched with color. Beautiful print in Spring colors. All combed cotton and crease resistant. Sizes 10-18.
17.98

January Clearance Continues
dresses
New Groups Values To 19.98 $5
Values To 27.98 $8
Taken From Regular Stock Values To 35.98 $12
• JUNIORS • MISSES • HALF SIZES

Save On Fall and Winter
coats and suits
• Walking Suits Included
• New Fabrics
• New Styles
• Milium Lined
JUNIORS - MISSES - WOMEN'S
Values To 55.98 $28

Just Arrived—New Selection
Soft, Silky, Luxurious
mouton jackets
Values To 65.98 $34
• Logwood • Charcoal • White (Free Initials)

squirrel stoles
125.00 Values $88

All Remaining
robes ½ off

One Table
• gowns
• pajamas
• bed jackets
½ off

Field's
MONROE LA
CLEARANCE

Values to $18.95 .. $10.90
Entire Stock Johansens

Values to $12.95 .. $6.90
Accents & Velvet Steps

Values to $7.95 .. $4.90
Sport Shoes, Casuals & Flats

Keepsake Pak

PRESERVES AND PROTECTS THE BEAUTY OF YOUR WEDDING GOWN OR OTHER TREASURES

Long after you've said "I do," the cherished memories of your wedding day will live with you. Now you can preserve the gown you wore along with the memories . . . with Keepsake Pak.

Keepsake Pak Service is an ultra-quality cleaning and packaging service that protects delicate gowns from the ravages of time and climate.

Entrust your wedding gown to us for Keepsake Pak protection now and keep it fresh and lovely for all the years to come.

WEIL CLEANERS
"If it's worthwhile cleaning it's worth WEIL cleaning"
508 N. 4th FA 5-3162

On Dit'

by Denise

Wednesday night Monroyans saw the New Year in with such a flurry of social activity as we may not have again for months. The Lotus club had its traditional buffet supper, and dances were given at both Bayou DeSiard and Highland Park country clubs. Parties were also held at several local restaurants and hotels.

In addition to these, a number of small private parties were held on New Year's Eve. The CARL MITTELLS were hosts at a party in Carl's studio overlooking the bayou. A buffet table covered with a Christmas cloth and decorated candles held a supper of ham, potato salad, and relishes. Cards and dancing filled the evening until the arrival of the New Year. Fourteen couples attended.

The HOWARD YOUNGS were hosts to a group of intimate friends Wednesday night. A red and silver arrangment of carnations used with miniature reindeer and frosted leaves centered the buffet. Barbecued ham and turkey with the trimmings were set out. Paper hats and horn favors were distributed at midnight when sixteen friends saw the New Year in together.

A home dance was given by LOUISE WARE on New Year's Eve. Balloons and crepe paper were used to create the holiday atmosphere. A candy castle centered the dining table, where punch, cookies and sandwiches were served throughout the evening. Louise was wearing a dancing frock of blue and white dotted Swiss over taffeta. Twenty-four teen-agers danced and greeted midnight with much horn-blowing.

□ □ □

The Sugar Bowl game drew a number of our sports enthusiasts. Going down on Tuesday were the BRUCE GREGGS, ELAINE and FRED MILLSAPS, the CONWAY CROSSLANDS, ALICE and JOHN MORRIS, JR., of Rayville, the A. T. VAN VECKHOVENS, the JIM ADCOCKS, the DICK KELLOGGS, the RAYMOND HEARDS of Ruston, the TOBY TROWBRIDGES, the T. A. CALLOWAYS.

The JOE DIXONS, JEAN and JACK DAVIS, and the EDMUND BROWNS left for New Orleans Wednesday . . . The BEN OLIPHINTS drove to Alexandria Wednesday, stayed overnight with Nancy's parents, and went on to the Bowl Thursday.

Taking the train down Wednesday night and returning by rail Thursday night was a congenial party consisting of the ROBERT WOODS, the HAROLD WOODS, Jr., the BILLY DURRETTS, the JOE DURRETTS, Jr., the JIMMY MOORES, and the GEORGE MILLERS.

The E. A. PORTERS, JR., went to Pensacola, Florida last weekend. . . and DOTTIE DAWSON went to Florida on Christmas, visiting until New Year's Eve with TIPTON SNIPES and family, former Monroyans.

Guests here from Long Island, New York, last weekend were ETHEL and WEBB HART and their daughter, SUE, who visited the FRED CULPEPPERS, JR. . . . Boots and Fred had three other couples in for dinner to meet the visitors. Piece de resistance of the meal was the hickory smoked pheasant and quail which Fred prepared on the barbecue pit.

Out of town guest here for the holidays have been chiefly "family". With the LEE VANDERPOOLS were Mildred's parents, JUDGE and MRS. JOSEPH LOSCALZO of New York. The Loscalzos left Friday after a two weeks visit. . . MR. and MRS. JAMES NELSON of Rhodessa were guests of their daughter, VIRGINIA and A. C. WARNER. . . Visiting the JOE POWELLS was Joe's mother, MRS. J. S. POWELL of Beaumont, Texas. . . And MRS. JOHN W. HART of Lake Charles has been here with CELESTE and JOHN HART.

The BOB CLAYS have had as their guests Marilyn's mother, MRS. LEHR WELKER of Akron, Ohio, and Bob's father, OTIS B. CLAY OF Canal Fulton, Ohio. . .At the JOHN CLAYS have been Peggy's parents, DR. and MRS. ELLERY S. REED of Cincinnati, Ohio; MRS. MARGARET FITZSIMMONS of Houston, Texas, and her son STEPHEN of Pullman, Washington.

Marilyn Clay was hostess at a luncheon for the visiting mothers last Saturday. This party was held in the private dining room of the Bayou DeSiard country club. A lovely color theme was carried out with carnations in shades of pink to rose used with heather in a milk glass bowl. Mrs. Reed and Mrs. Welker received corsages of the same flowers. . . Fresh fruit cup began the meal. The main course consisted of individual shrimp-stuffed flounder served with a green salad. Twenty guests attended the luncheon.

□ □ □

The HOWARD LANCES held Christmas open house last Saturday night. Seasonal decorations included a pink feather tree and glittered candles in the living room. . . .A traditionally decorated tree was placed tn the patio outside the den, from where it was visible through the large window . . . . Gold reindeer in a cloud of angel hair were used on the buffet in the dining room. A net cloth with glittered trees around the hem covered the table, which was centered with an epergne filled with gold fruit and balls. Punch was served from one end of the table, and at the other were plates of ham and hot biscuits, finger sandwiches and other holiday goodies. About sixty friends called.

Visitors at the C. R. ALEXANDER home in Sterlington for Christmas were the C. B. GRAYS of Bastrop and their daughters, MARY RUTH and JANET . . . DON ALEXANDRIA . . . . .PAT ALEXANDRIA from Cuba. . . .the WARREN LEDGERS and the DON WILKES.

From Nashville, Tennessee comes word of the birth of a daughter, STACY ANN, on Christmas Day to MR. and MRS. WOODROW BACON. Grandparents are the R. C. M'BROOMS of Monroe, and the N. BACONS of Persia, Tenn. The mother is the former Shirley McBroom.

College freshmen home for their first Christmas vacation were invited to JACKIE MASUR's for an open house last Sunday afternoon. Co-hostesses were BETTY HEMPHILL and ANN M'DONALD. About forty young men and women gathered at the Masur home, which was beautifully decorated with pink camellias and eucalyptus. . . . .Egg nog and coffee were offered at opposite ends of the dining table, along with cheese, "nibbling" food, and rum cakes . . . .The group watched the ball game on television and compared notes on their respective schools.

The MARCUS MAPP family spent last weekend in Forrest, Miss., with relatives. While they were there, Marcus and Andy went on into Alabama on a deer hunt — and got a deer . . . . Malise drove to Shreveport Tuesday with DUNCAN BUIE to attend the Christmas SAE dance.

The Delta Beta Sigma Shangri La dance last weekend attracted several hundred merry-making young people. Our high schools were well represented, with a sprinkling of home-from-college-students. Among the dresses we noted on the floor were those of MILLIE HISLOP (full-skirted purple lace) . . . . PAT HOFFMAN (floral taffeta) . . . . and BENNY GRANT (black velvet, very simple and very lovely) . . . . LINDA WOODS wore a seasonal dress of red velvet trimmed in white . . . . An overskirt of white shot with gold threads was worn over DOTTIE VIGG's green velvet . . .DIANE SANCHEZ wore sapphire blue lace . . . . and PEGGY PIERCE, a red chiffon skirt topped with a red peau de soie bodice . . . . LUCY TURPIN's gold lace was fashioned with a full skirt and a bow in the back . . . .All in white was JOYCE TURPIN — white taffeta dress embroidered with white and silver beads, long white gloves . . . LEA THOMPSON chose a full-skirted red satin . . . . Two roses on the side of the skirt trimmed BUNNY BUCKNER's sapphire blue dancing dress.

□ □ □

Over a hundred members of the junior high set attended a dance at Bayou DeSiard country club on Tuesday night. Co-hostesses for this party were LINDA ATKINSON and SANDY BOOTH . . . .The teen-age room was gay with Christmas decorations. A large tree in one corner served as background for the refreshment table. Centering the table was an arrangement of gold leaves, balls, and candles. MRS. JOHN TURNER served punch from a silver bowl. The KLEIN CROWS directed the dancing . . . . Linda was wearing a blue net dress with a satin bodice and a corsage of pink carnations, while a red corsage accented Sandy's white nylon net . . . Out of town guests included JENNIFER EPSTEIN of New Orleans and ROBERT EMERY of Fayetteville, Arkansas.

Returning from Little Rock, Arkansas, this week was MRS. H. G. COOPER. She spent the holidays there with MR. and MRS. H. G. COOPER, JR., and MR. and MRS. E. A. THOMEY and children, MARY BETH and JUDY ANN.

On their wedding anniversary Monday night, the H. B. HARGROVES entertained a group of close friends at dinner. The table was placed buffet style under the branched candelabra on one wall of the dining room and was centered with a white Italian porcelain tureen filled with lemons and gardenia foliage. Guests filled their plates from the bountiful array of turkey, creamed asparagus, sweet potatoes, spiced beans, pickled beets, and fruit salad. They then proceeded into the family room, where they were seated around a round table centered with green candles in a three branched brass candelabra. Pumpkin pie and coffee were served later to the six guests.

Arriving from Maracaibo, Venezuela, in time for the holidays were MR. and MRS. GLENN R. GATES and children, ERIC, PAMELA, and CYNTHIA. They will be guests of the W. R. GATES for the next thirty days.

MRS. VICTOR MAHR and MRS. J. W. DUNCAN have returned from Waco, Texas, where they spent the Christmas weekend. They were guests of LT. COL. and MRS. VICTOR MAHR, JR., and their family.

□ □ □

To start the New Year, here is a poem by Arthur Hugh Clough:

Say not the struggle naught availeth,
The labor and the wounds are vain,
The enemy faints not, nor faileth,
And as things have been they remain.
If hopes were dupes, fears may be liars;
It may be, in yon smoke conceal'd,
Your comrades chase e'en now the fliers.
And, but for you, possess the field.
For while the tired waves, vainly breaking,
Seem here no painful inch of gain,
Far back, through creeks and inlets making,
Comes silent, flooding in, the main.
And not by eastern windows only,
When daylight comes, comes in the light;
In front the sun climbs slow, how slowly,
But, westward, look, the land is bright

S/SGT. AND MRS. LELAND V. SIMS JR.

Marriage Unites Miss Cummings, S-Sgt. Sims, Jr.

The military wedding of Miss Helen Barbara Cummings and S-Sgt. Leland V. Sims, Jr. was solemnized at Metropolitan Baptist Church, Washington, D. C. with Dr. Walter A. Pegg officiating.

The bride is the daughter of Mr. and Mrs. George H. Cummings of Meridian, Miss. The groom is the son of Mrs. Velma F. Sims of Monroe.

The vows of the Impressive double-ring ceremony were exchanged before the alter with a background of baskets filled with chrysanthemums, snapdragons, pompoms, and gladioli accented by palms and ferns. Standing floor French iron candelabra with tall white burning tapers graced each side of the wedding scene.

Mrs. Alice Fezakas, organists, presented a medley of wedding music. She also accompanied Mrs. Norman Chase who sang "Because," "O Promise Me," and "The Wedding Prayer."

Miss Regina Carol Clegg was maid of honor. She wore a crimson dress having a veleveteen bodice with a taffeta and chiffon bouffant skirt. The bridesmaids, Mary Louise Crampton and Susan Cooper, wore rose dresses of like fashion. They had head pieces and shoes dyed to match their respective dresses. They carried matching arm bouquets of snapdragons, chrysanthemums, and pompons, and wore white medium-length gloves.

THE BRIDE

The bride, given in marriage by her father, was lovely in her floor-length wedding gown of hand-clipped Chantilly lace over satin with a princess bodice having a sabrina neckline. Her long fitted sleeves adorned with miniature buttons formed a traditional lily point over each hand.

Her fingertip veil of French illusion fell from a crown adorned with pearls and iridescent sequins. She carried an arm bouquet of white chrysanthemums and pompons centered around a white orchid, tied with white satin streamers. Her only jewelry was a pearl ring and strand of pearls, gifts of the groom.

The bride's mother wore a navy blue lace dress over crepe with matching accessories and an orchid corsage.

Cpl. George Cummings Jr., brother of the bride, served as best man and Sgt. Tony Weda and Cpl. Theodore Phillips served as ushers. They all wore the famous Marine 'dress blue' uniform.

The bride and groom departed the church beneath of traditional military arch of swords, formed by a guard of six blue-clad Marines.

RECEPTION

Immediately following the ceremony, a reception was held in the Church Social Rooms.

The bride's table was centered with a large tired wedding cake topped with a miniature bride and military-dressed groom. Silver candelabra with tall white tapers graced each side of the cake.

On another table was the crystal punch bowl banded in greenery. Also served were hors d'oeuvres, cookies, mints, and nuts. A selection of fall flowers was used on the table. Assisting with the reception were Mrs. Sydney Spence and Misses Beverly Ayer and Betty Cooper.

The bride and groom left for a wedding trip to the Pocono Mountains in Pennsylvania. For traveling the bride chose a rust wool suit, rust feather hat, black accessories, and the orchid from her corsage.

The couple will make their home in Washington, D. C.

Bobbie Roberts, R. Williams Are Married

Mr. and Mrs. W. R. Roberts of the Hudson community announce the marriage of their daughter Miss Bobbie Lee Roberts to Robert Vernon Williams, son of Mr. and Mrs. Ed Williams all of Dry Prong.

The double ring ceremony was performed by the Rev. Lester Rhymes, in the home of the bride's parents in the presence of relatives and close friends.

The only attendants were Miss Bobbie Mae Young and Julius Crawford.

The bride was lovely in a white satin and lace walt length gown with which she wore a tiny white lace hat and white carnation corsage.

AVOCADO BALLS

No need to have a special French gadget to cut melon or avacado balls. Use the ¼ teaspoon from your set of measuring spoons. The melon balls are attractive in a fruit cup for dessert; the avocado balls are delectable when drenched with French dressing to which chili sauce or catchup has been added and served as a first course on shredded lettuce.

UNWANTED HAIR REMOVED FOREVER
From Face, Neck, Arms Body and Legs Eyebrows Permanently Shaped—Hairlines Reshaped
ABSOLUTELY SAFE FOR MOST DELICATE SKIN
MEDICALLY APPROVED
Complete Privacy
Free Consultation
Letha Johnson
Licensed Technician
Thermiquetron System of Hair Removal
2000 North Third St.
FA 2-7471

THE Fashion
347 DESIARD
Phone FA 5-4931
Where Fashions Please Your Budget
ODDS AND ENDS AT GIVE-AWAY PRICES...
ANNUAL TABLE SALE
$1 TABLE REGULAR TO 4.98 VALUES
● Blouses ● Scarfs ● Hats ● Bras ● Half Slips ● Chemettes ● Nylon Stockings ● Mouton Collars ● Bermuda Sox, 2 Pr. $1.00 ● Jewelry, 2 For $1.00 ● Tricot Panties, 2 Pr. $1.00
$2 TABLE REGULAR TO 8.98 VALUES
● Dresses ● Slips ● Blouses ● Skirts ● Girdles ● Flannel Gowns ● Sweaters ● Wallets
HURRY! HURRY!
$3 TABLE REGULAR TO 10.98 VALUES
● Bouffant Petticoats ● Sweaters ● Slips ● Gowns ● Baby Doll Pajamas ● Umbrellas ● T-Tops ● Jackets
COME EARLY!
$4 TABLE REGULAR TO 12.98 VALUES
● Sweaters ● Skirts ● Petticoats ● Dusters
HURRY IN FOR BEST SELECTION!
$5 TABLE REGULAR TO 17.98 VALUES
● Dresses ● Skirts ● Robes ● Gowns ● Pajamas ● Sweaters ● Toppers
COME EARLY BEFORE STOCK IS DEPLETED!

Engraved Wedding Invitations . . . Expertly and Correctly Prepared
Home Office Supply Co.
304 TRENTON ST. WEST MONROE
PHONE FA 3-0342

Store Hours: 9 AM To 5 PM
Johnnie S. Elbert
106 Roselawn
FA 3-3301
Our Annual January
clearance sale
SALE STARTS MONDAY, JAN. 5th
All Winter coats ¼ TO ⅓ OFF
fall bags ¼ off
All Better suits ¼ TO ⅓ OFF
All Wool dresses ⅓ off
One Rack dresses SPECIAL............. 9.95
All Winter skirts ¼ TO ½ OFF
One Table blouses ⅓ TO ½ off
One Group Winter robes ¼ TO ½ off
knit dresses & suits ⅓ OFF
formals & cocktail dresses ⅓ TO ½ OFF
One Rack coat suits Val. To 39.95 ½ Price
All Fabrics
All Fall hats ½ OFF
One Rack Printed Crepe Dresses ⅓ TO ½ OFF
All Fall raincoats .... ¼ to ½ off
One Table dresses All fabrics & sizes 8.95
cashmere sweaters ⅓ TO ½ OFF All Other SWEATERS...... ½ off
Silk & Crepe dresses ⅓ to ½ off

Holloway-Thompson shoe store
DOWN GO PRICES
for FINAL Clearance SALE! of SHOES
NOW IN 7 Low-Priced Groups
Regular 26.95 Values NOW— 17.95
Regular 24.95 Values NOW— 15.95
Regular 17.95 To 19.95 Val. NOW— 11.95
Regular 14.95 To 16.95 Val. NOW— 9.95
Regular 11.95 To 13.95 Val. NOW— 7.95
Regular 8.95 To 10.95 Val. NOW— 5.95
Regular 5.95 To 7.95 Val. NOW— 3.95
Shop Our Windows For Sale Shoes
No Sale Shoes Put In Layaway Please

On Dit'

by Denise

Wednesday night Monroyans saw the New Year in with such a flurry of social activity as we may not have again for months. The Lotus club had its traditional buffet supper, and dances were given at both Bayou DeSiard and Highland Park country clubs. Parties were also held at several local restaurants and hotels.

In addition to these, a number of small private parties were held on New Year's Eve. The CARL MITTELLS were hosts at a party in Carl's studio overlooking the bayou. A buffet table covered with a Christmas cloth and decorated candles held a supper of ham, potato salad, and relishes. Cards and dancing filled the evening until the arrival of the New Year. Fourteen couples attended.

The HOWARD YOUNGS were hosts to a group of intimate friends Wednesday night. A red and silver arrangment of carnations used with miniature reindeer and frosted leaves centered the buffet. Barbecued ham and turkey with the trimmings were set out. Paper hats and horn favors were distributed at midnight when sixteen friends saw the New Year in together.

A home dance was given by LOUISE WARE on New Year's Eve. Balloons and crepe paper were used to create the holiday atmosphere. A candy castle centered the dining table, where punch, cookies and sandwiches were served throughout the evening. Louise was wearing a dancing frock of blue and white dotted Swiss over taffeta. Twenty-four teen-agers danced and greeted midnight with much horn-blowing.

□ □ □

The Sugar Bowl game drew a number of our sports enthusiasts. Going down on Tuesday were the BRUCE GREGGS, ELAINE and FRED MILLSAPS, the CONWAY CROSSLANDS, ALICE and JOHN MORRIS, JR., of Rayville, the A. T. VAN VECKHOVENS, the JIM ADCOCKS, the DICK KELLOGGS, the RAYMOND HEARDS of Ruston, the TOBY TROWBRIDGES, the T. A. CALLOWAYS.

The JOE DIXONS, JEAN and JACK DAVIS, and the EDMUND BROWNS left for New Orleans Wednesday . . . The BEN OLIPHINTS drove to Alexandria Wednesday, stayed overnight with Nancy's parents, and went on to the Bowl Thursday.

Taking the train down Wednesday night and returning by rail Thursday night was a congenial party consisting of the ROBERT WOODS, the HAROLD WOODS, Jr., the BILLY DURRETTS, the JOE DURRETTS, Jr., the JIMMY MOORES, and the GEORGE MILLERS.

The E. A. PORTERS, JR., went to Pensacola, Florida last weekend. . . and DOTTIE DAWSON went to Florida on Christmas, visiting until New Year's Eve with TIPTON SNIPES and family, former Monroyans.

Guests here from Long Island, New York, last weekend were ETHEL and WEBB HART and their daughter, SUE, who visited the FRED CULPEPPERS, JR. . . . Boots and Fred had three other couples in for dinner to meet the visitors. Piece de resistance of the meal was the hickory smoked pheasant and quail which Fred prepared on the barbecue pit.

Out of town guest here for the holidays have been chiefly "family". With the LEE VANDERPOOLS were Mildred's parents, JUDGE and MRS. JOSEPH LOSCALZO of New York. The Loscalzos left Friday after a two weeks visit. . . MR. and MRS. JAMES NELSON of Rhodessa were guests of their daughter, VIRGINIA and A. C. WARNER. . . Visiting the JOE POWELLS was Joe's mother, MRS. J. S. POWELL of Beaumont, Texas. . . .And MRS. JOHN W. HART of Lake Charles has been here with CELESTE and JOHN HART.

The BOB CLAYS have had as their guests Marilyn's mother, MRS. LEHR WELKER of Akron, Ohio, and Bob's father, OTIS B. CLAY OF Canal Fulton, Ohio. . .At the JOHN CLAYS have been Peggy's parents, DR. and MRS. ELLERY S. REED of Cincinnati, Ohio; MRS. MARGARET FITZSIMMONS of Houston, Texas, and her son STEPHEN of Pullman, Washington.

Marilyn Clay was hostess at a luncheon for the visiting mothers last Saturday. This party was held in the private dining room of the Bayou DeSiard country club. A lovely color theme was carried out with carnations in shades of pink to rose used with heather in a milk glass bowl. Mrs. Reed and Mrs. Welker received corsages of the same flowers. . . . Fresh fruit cup began the meal. The main course consisted of individual shrimp-stuffed flounder served with a green salad. Twenty guests attended the luncheon.

□ □ □

The HOWARD LANCES held Christmas open house last Saturday night. Seasonal decorations included a pink feather tree and glittered candles in the living room. . . .A traditionally decorated tree was placed tn the patio outside the den, from where it was visible through the large window . . . . Gold reindeer in a cloud of angel hair were used on the buffet in the dining room. A net cloth with glittered trees around the hem covered the table, which was centered with an epergne filled with gold fruit and balls. Punch was served from one end of the table, and at the other were plates of ham and hot biscuits, finger sandwiches and other holiday goodies. About sixty friends called.

Visitors at the C. R. ALEXANDER home in Sterlington for Christmas were the C. B. GRAYS of Bastrop and their daughters, MARY RUTH and JANET . . . DON ALEXANDRIA . . . . .PAT ALEXANDRIA from Cuba. . . .the WARREN LEDGERS and the DON WILKES.

From Nashville, Tennessee comes word of the birth of a daughter, STACY ANN, on Christmas Day to MR. and MRS. WOODROW BACON. Grandparents are the R. C. M'BROOMS of Monroe, and the N. BACONS of Persia, Tenn. The mother is the former Shirley McBroom.

College freshmen home for their first Christmas vacation were invited to JACKIE MASUR's for an open house last Sunday afternoon. Co-hostesses were BETTY HEMPHILL and ANN M'DONALD. About forty young men and women gathered at the Masur home, which was beautifully decorated with pink camellias and eucalyptus. . . . .Egg nog and coffee were offered at opposite ends of the dining table, along with cheese, "nibbling" food, and rum cakes . . . .The group watched the ball game on television and compared notes on their respective schools.

The MARCUS MAPP family spent last weekend in Forrest, Miss., with relatives. While they were there, Marcus and Andy went on into Alabama on a deer hunt — and got a deer . . . . Malise drove to Shreveport Tuesday with DUNCAN BUIE to attend the Christmas SAE dance.

The Delta Beta Sigma Shangri La dance last weekend attracted several hundred merry - making young people. Our high schools were well represented, with a sprinkling of home-from-college-students. Among the dresses we noted on the floor were those of MILLIE HISLOP (full - skirted purple lace) . . . . PAT HOFFMAN (floral taffeta) . . . . and BENNY GRANT (black velvet, very simple and very lovely) . . . . LINDA WOODS wore a seasonal dress of red velvet trimmed in white . . . . An overskirt of white shot with gold threads was worn over DOTTIE VIGG's green velvet . . . .DIANE SANCHEZ wore sapphire blue lace . . . . and PEGGY PIERCE, a red chiffon skirt topped with a red peau de soie bodice . . . . LUCY TURPIN's gold lace was fashioned with a full skirt and a bow in the back . . . .All in white was JOYCE TURPIN — white taffeta dress embroidered with white and silver beads, long white gloves . . . LEA THOMPSON chose a full-skirted red satin . . . . Two roses on the side of the skirt trimmed BUNNY BUCKNER's sapphire blue dancing dress.

□ □ □

Over a hundred members of the junior high set attended a dance at Bayou DeSiard country club on Tuesday night. Co-hostesses for this party were LINDA ATKINSON and SANDY BOOTH . . . .The teen-age room was gay with Christmas decorations. A large tree in one corner served as background for the refreshment table. Centering the table was an arrangement of gold leaves, balls, and candles. MRS. JOHN TURNER served punch from a silver bowl. The KLEIN CROWS directed the dancing . . . . Linda was wearing a blue net dress with a satin bodice and a corsage of pink carnations, while a red corsage accented Sandy's white nylon net . . . Out of town guests included JENNIFER EPSTEIN of New Orleans and ROBERT EMERY of Fayetteville, Arkansas.

Returning from Little Rock, Arkansas, this week was MRS. H. G. COOPER. She spent the holidays there with MR. and MRS. H. G. COOPER, JR., and MR. and MRS. E. A. THOMEY and children, MARY BETH and JUDY ANN.

On their wedding anniversary Monday night, the H. B. HARGROVES entertained a group of close friends at dinner. The table was placed buffet style under the branched candelabra on one wall of the dining room and was centered with a white Italian porcelain tureen filled with lemons and gardenia foliage. Guests filled their plates from the bountiful array of turkey, creamed asparagus, sweet potatoes, spiced beans, pickled beets, and fruit salad. They then proceeded into the family room, where they were seated around a round table centered with green candles in a three branched brass candelabra. Pumpkin pie and coffee were served later to the six guests.

Arriving from Maracaibo, Venezuela, in time for the holidays were MR. and MRS. GLENN R. GATES and children, ERIC, PAMELA, and CYNTHIA. They will be guests of the W. R. GATES for the next thirty days.

MRS. VICTOR MAHR and MRS. J. W. DUNCAN have returned from Waco, Texas, where they spent the Christmas weekend. They were guests of LT. COL. and MRS. VICTOR MAHR, JR., and their family.

□ □ □

To start the New Year, here is a poem by Arthur Hugh Clough:

Say not the struggle naught availeth,
The labor and the wounds are vain,
The enemy faints not, nor faileth,
And as things have been they remain.

If hopes were dupes, fears may be liars;
It may be, in yon smoke conceal'd,
Your comrades chase e'en now the fliers.
And, but for you, possess the field.

For while the tired waves, vainly breaking,
Seem here no painful inch of gain,
Far back, through creeks and inlets making,
Comes silent, flooding in, the main.

And not by eastern windows only,
When daylight comes, comes in the light;
In front the sun climbs slow, how slowly,
But, westward, look, the land is bright

UNWANTED HAIR REMOVED FOREVER

From Face, Neck, Arms, Body and Legs Eyebrows Permanently Shaped—Hairlines Reshaped.

ABSOLUTELY SAFE FOR MOST DELICATE SKIN MEDICALLY APPROVED

Complete Privacy

Free Consultation
Letha Johnson

Licensed Technician
Thermiquetron System of Hair Removal
2000 North Third St.
FA 2-7471

THE Fashion
347 DESIARD
Phone FA 5-4931
Where Fashions Please Your Budget

ODDS AND ENDS AT GIVE-AWAY PRICES . . .

ANNUAL TABLE SALE

$1 TABLE REGULAR TO 4.98 VALUES
• Blouses • Scarfs • Hats • Bras • Half Slips • Chemettes • Nylon Stockings • Mouton Collars • Bermuda Sox, 2 Pr. $1.00 • Jewelry, 2 For $1.00 • Tricot Panties, 2 Pr. $1.00

$2 TABLE REGULAR TO 8.98 VALUES
• Dresses • Slips • Blouses • Skirts • Girdles • Flannel Gowns • Sweaters • Wallets
HURRY! HURRY!

$3 TABLE REGULAR TO 10.98 VALUES
• Bouffant Petticoats • Sweaters • Slips • Gowns • Baby Doll Pajamas • Umbrellas • T-Tops • Jackets
COME EARLY!

$4 TABLE REGULAR TO 12.98 VALUES
• Sweaters • Skirts • Petticoats • Dusters
HURRY IN FOR BEST SELECTION!

$5 TABLE REGULAR TO 17.98 VALUES
• Dresses • Skirts • Robes • Gowns • Pajamas • Sweaters • Toppers
COME EARLY BEFORE STOCK IS DEPLETED!

S/SGT. AND MRS. LELAND V. SIMS JR.

Marriage Unites Miss Cummings, S-Sgt. Sims, Jr.

The military wedding of Miss Helen Barbara Cummings and S-Sgt. Leland V. Sims, Jr. was solemnized at Metropolitan Baptist Church, Washington, D. C. with Dr. Walter A. Pegg officiating.

The bride is the daughter of Mr. and Mrs. George H. Cummings of Meridian, Miss. The groom is the son of Mrs. Velma F. Sims of Monroe.

The vows of the Impressive double-ring ceremony were exchanged before the alter with a background of baskets filled with chrysanthemums, snapdragons, pompoms, and gladioli accented by palms and ferns. Standing floor French iron candelabra with tall white burning tapers graced each side of the wedding scene.

Mrs. Alice Fezakas, organists, presented a medley of wedding music. She also accompanied Mrs. Norman Chase who sang "Because," "O Promise Me," and "The Wedding Prayer."

Miss Regina Carol Clegg was maid of honor. She wore a crimson dress having a veleveteen bodice with a taffeta and chiffon bouffant skirt. The bridesmaids, Mary Louise Crampton and Susan Cooper, wore rose dresses of like fashion. They had head pieces and shoes dyed to match their respective dresses. They carried matching arm bouquets of snapdragons, chrysanthemums, and pompons, and wore white medium-length gloves.

THE BRIDE

The bride, given in marriage by her father, was lovely in her floor-length wedding gown of hand-clipped Chantilly lace over satin with a princess bodice having a sabrina neckline. Her long fitted sleeves adorned with miniature buttons formed a traditional lily point over each hand.

Her fingertip veil of French illusion fell from a crown adorned with pearls and iridescent sequins. She carried an arm bouquet of white chrysanthemums and pompons centered around a white orchid, tied with white satin streamers. Her only jewelry was a pearl ring and strand of pearls, gifts of the groom.

The bride's mother wore a navy blue lace dress over crepe with matching accessories and an orchid corsage.

Cpl. George Cummings Jr., brother of the bride, served as best man and Sgt. Tony Weda and Cpl. Theodore Phillips served as ushers. They all wore the famous Marine 'dress blue' uniform.

The bride and groom departed the church beneath of traditional military arch of swords, formed by a guard of six blue-clad Marines.

RECEPTION

Immediately following the ceremony, a reception was held in the Church Social Rooms.

The bride's table was centered with a large tired wedding cake topped with a miniature bride and military-dressed groom. Silver candelabra with tall white tapers graced each side of the cake.

On another table was the crystal punch bowl banded in greenery. Also served were hors d'oeuvres, cookies, mints, and nuts. A selection of fall flowers was used on the table. Assisting with the reception were Mrs. Sydney Spence and Misses Beverly Ayer and Betty Cooper.

The bride and groom left for a wedding trip to the Pocono Mountains in Pennsylvania. For traveling the bride chose a rust wool suit, rust feather hat, black accessories, and the orchid from her corsage.

The couple will make their home in Washington, D. C.

Bobbie Roberts, R. Williams Are Married

Mr. and Mrs. W. R. Roberts of the Hudson community announce the marriage of their daughter Miss Bobbie Lee Roberts to Robert Vernon Williams, son of Mr. and Mrs. Ed Williams all of Dry Prong.

The double ring ceremony was performed by the Rev. Lester Rhymes, in the home of the bride's parents in the presence of relatives and close friends.

The only attendants were Miss Bobbie Mae Young and Julius Crawford.

The bride was lovely in a white satin and lace waltz length gown with which she wore a tiny white lace hat and white carnation corsage.

AVOCADO BALLS

No need to have a special French gadget to cut melon or avacado balls. Use the ¼ teaspoon from your set of measuring spoons. The melon balls are attractive in a fruit cup for dessert; the avocado balls are delectable when drenched with French dressing to which chili sauce or catchup has been added and served as a first course on shredded lettuce.

Engraved Wedding Invitations . . . Expertly and Correctly Prepared
Home Office Supply Co.
304 TRENTON ST. WEST MONROE
PHONE FA 3-0342

Store Hours: 9 AM To 5 PM

Johnnie S. Elbert
106 Roselawn
FA 3-3301

Our Annual January
clearance sale
SALE STARTS MONDAY, JAN. 5th

All Winter coats 1/4 to 1/3 off
fall bags 1/4 off
All Better suits 1/4 to 1/3 off
All Wool dresses 1/3 off
One Rack dresses SPECIAL 9.95
All Winter skirts 1/4 to 1/2 off
One Table blouses 1/3 to 1/2 off
One Group Winter robes 1/4 to 1/2 off
knit dresses & suits 1/3 off
formals & cocktail dresses 1/3 to 1/2 off
One Rack coat suits Val. To 39.95 1/2 Price
All Fabrics
All Fall hats 1/2 off
One Rack Printed Crepe Dresses 1/3 to 1/2 off
All Fall raincoats 1/4 to 1/2 off
One Table dresses All fabrics & sizes 8.95
cashmere sweaters 1/3 to 1/2 off
All Other SWEATERS 1/2 off
Silk & Crepe dresses 1/3 to 1/2 off

Holloway-Thompson shoe store

DOWN GO PRICES

for FINAL Clearance SALE! of SHOES

NOW IN 7 Low-Priced Groups

Regular 26.95 Values NOW— 17.95
Regular 24.95 Values NOW— 15.95
Regular 17.95 To 19.95 Val. NOW— 11.95
Regular 14.95 To 16.95 Val. NOW— 9.95
Regular 11.95 To 13.95 Val. NOW— 7.95
Regular 8.95 To 10.95 Val. NOW— 5.95
Regular 5.95 To 7.95 Val. NOW— 3.95

Shop Our Windows For Sale Shoes
No Sale Shoes Put In Layaway Plans

MRS. BEN STURDIVANT from Glendora, Miss., is pictured at a holiday party during her visit here with her son and family, Mr. and Mrs. Jack Taylor at 2311 Marie Place.

PEARS

Pare, halve and remove seeds from fresh pears; cook in vanilla-flavored sugar syrup in a skillet. Serve warm with a dollop of sweetened whipped cream scented with grated lemon rind in each cavity.

WIRE RACKS

Wire racks for cooling cakes and cookies should have short but substantial legs.

PICTURED AT THE BAYOU DESIARD COUNTRY CLUB at a holiday dance hosted by Misses Linda Atkinson and Sandra Booth, are left to right, Robert Cavendish, Sandra Heller, Mrs. John Turner, Rita Brandon and Mike McGee.

HOLIDAY GUESTS in the Dee Strickland home on Island Drive are being served coffee by Mrs. Bunn Beasley. Left to right are Mrs. Strickland, her mother, Mrs. Leander Hebert, and her sister Miss Audrey Hebert of Orange, Texas. During their short stay in Monroe relatives and friends of the visitors called to visit. Mr. Hebert and Mr. Beasley also were guests of Dee, Jean, Maidye Jean, and Dee Jr.

Franz-Goss Wedding Is Solemnized

Beautiful in its simplicity was the wedding of Miss Sylvia Louise Goss and Richard L. Franz which was solemnized at the First Baptist Church in Tallulah Tuesday morning at ten o'clock. The Rev. Lucial Conway officiated at the impressive double ring ceremony. The bride is the daughter of Mr. and Mrs. Lemuel Curtis Goss of Tallulah and his parents are Mr. and Mrs. Raymond A. Goss of El Dorado, Ark.

Tall baskets of white gladioli, chrysanthemums and fern, a low vase of giant and small mums and branched floor standards holding white Cathedral candles formed the setting for the wedding ceremony. Tommy Bishop served as candlelighter.

Preceding the arrival of the bridal party Miss Gail Waugh played appropriate organ music followed by the traditional wedding marches for the processional and recessional.

ATTENDANT

The bride had as her only attendant, Miss Nancy Franz of El Dorado, sister of the groom. She wore an emerald green waltz length frock, with low neckline, fitted bodice and three quarter sleeves. A matching rolled velvet band encircled her head and she carried a bouquet of red carnation and rosebuds.

THE BRIDE

Given in marriage by her father, the bride was lovely in her dress of white faille and lace. The Chantilly lace bodice was fashioned with a small pearl trimmed collar and three quarter length sleeves. The waltz length skirt of faille was designed with princess waist and flared skirt. Her fingertip veil was attached to a chaplet of velvet trimmed with rosebuds and she carried a bouquet of feathered carnations centered with a white orchid.

B. Franz served his son as best man and the ushers were Johnny Goss and Malcolm Bishop.

The bride's mother chose for the occasion a sapphire blue crepe dress, pale blue hat and a corsage of pink carnations. Mrs. Franz, the groom's mother was attired in a dark aqua dress with which she wore a pale pink hat and carnations of the same hue.

Immediately after the ceremony Mr. and Mrs. C. Goss entertained with a reception in the church parlors. The bride's table, centered with an arrangement of chrysanthemums held at one end the prettily embossed tiered wedding cake served by Miss Ann DeMoss and at the opposite end the punch service with Mrs. Sheldon Ray Lewis presiding. Miss Barbara Loe had charge of the bride's book. Tea girls were Miss Jane Stewart, Miss Josephine Faught and Miss Betty Wall. Assisting in the courtesies were Mrs. T. A. Bishop and Mrs. "Bud" King.

When the couple left for their trip Mrs. Franz wore a periwinkle blue English wool suit with matching accessories and the orchid from her bridal bouquet.

The bride is a student at Louisiana Polytechnic Institute and plans to complete her education in Home Economics. Mr. Franz attended Louisiana Polytechnic Institute and is now in military service stationed in Virginia.

Miscellaneous Shower Honors Louise Harper

One of the lovely courtesies extended to Miss Louise Harper, bride-elect of Jack Wayne Carter, was a miscellaneous shower hosted by Mrs. LaBane Clement, Mrs. Herman Harvey, Mrs. J. B. Wilhite and Mrs. H. E. Ouzts.

The Transylvania Recreation Center was beautifully decorated for the occasion with arrangements of yellow chrysanthemums based in green pine needles, with red candles in silver pine and greenery.

The gift table was adorned with a life - sized bride doll, complete with wedding gown, veil and bouquet. The refreshment table was covered with a white Maderia cutwork cloth over pink. The central decor was a low artificial arrangement of pink and silver, with colored balls and ribbon nestling in a bower of silver pine.

CRYSTAL SERVICE

The hostesses presided alternately at the crystal punch bowl. Silver salvers, outlined with silver balls held white cake squares decorated with pink wedding bells, multicolored mints and toasted and frosted pecans.

The honoree chose for the occasion a lovely trousseau model of beige jersey. The fitted bodice was fashioned with a boat neckline and short cap sleeves. The Empire waistline extended into an applique design on the front. The dress had a straight skirt. With it she wore brown accessories. Her shoulder corsage, a gift of the hostesses, was a large yellow mum tied with vari - colored ribbons, based in green.

Several games in keeping with a bridal theme, were enjoyed by the group. The winners, each of whom was presented a small gift were Mrs. George Lensing, Mrs. Leon Harbin and Mrs. Lucie Rentz.

Many useful and lovely gifts were presented to the honoree and were opened and displayed to those present. Among those invited and sending gifts were—Mrs. Grady Harper, Mrs. W. L. McCurdy, Mrs. Harold Goss, Mrs. H. B. Fairchild, Mrs. G. A. Cheek, Mrs. Felton Johnson, Mrs. Ben F. Carter, Mrs. W. D. Anglin, Mrs. Lee Johnson, Mrs. Ernest Bramlett, Miss Patsy Yates, Mrs. Tom Williams, Mrs. Quitman Fortenberry, Mrs. Thomas Beck, Mrs. Aaron Swafford, Mrs. Robert Fairchild, Miss Judy Knight, Mrs. Verden L. Lee, Miss Mary Pearl, Mrs. David Ouzts, Mrs. Arthur Stuart, Mrs. LaBane Clement, Mrs Billy Mitchell,

Mrs. F. E. Fortenberry, Mrs. John Washam, Miss Marjorie Culter, Miss Patsy Washam, Mrs. L. R. Kennedy, Mrs. Clinton Fortenberry, Mrs. P. G. Marron, Mrs. Benton Fortenberry, Mrs Herman Johnson, Mrs. L. C. Harbin, Mrs. Vernon Parker, Mrs. Fred Keys, Mrs. John Green, Mrs. Purvis Thomas, Mrs. Thomas B. Davis, Mrs. H. A. Boughton, Mrs. Douglas Patrick, Mrs. Donnie Wilhite, Mrs. Delmar Pippin, Mrs Martha Sullivan, Mrs. Leo Lensing, Mrs. H. E. Ouzts, Mrs. Percy Ragland, Mrs. C. E. Waller, Mrs. Tlamadge Pearson, Mrs. Grady Keen, Mrs. J. F. Sellers, Miss Peggy Sellers, Mrs. James A. Carter, Mrs. H. H. Teague, Mrs. Lucie Rentz, Mrs. Marvin Johnson, Mrs. H. H. Hart, Mrs. Clifford Pearson, Mrs. Jarrett Collins, Miss Jennie Maggio, Mrs. James H. Sistrunk, Mrs. Ledell Fautheree, Mrs. Herman Harvey, Mrs. B. A. Bayles, Mrs. A. L. Ross, Mrs. O. L. Patrick, Mrs. M. E. McBride, Mrs. Jerry Lee Sullivan, Mrs. J. L. Dukes, Mrs. Louis Dalfiume, Mrs. Jackie Wilhite, Mrs Bill Henton, McComb, Mississippi, Mrs. J. C. Durbin, Mrs. Tom Harper and Mrs. J. A. Butler, all of Oak Grove.

Make Festive Desserts Early

A festive dessert, made in your spare time and hidden away in the freezer, may save the day when unexpected guests arrive. Jean Shaw, suggests baking angel food cake in a jelly roll pan. While still warm, roll the cake loosely and hold for a few seconds. Allow the cake to uncurl. When completely cool spread with softened ice cream. Re-roll, wrap it in foil and freeze. For flavor variety, try peppermint ice cream and serve with bittersweet chocolate sauce.

For Maternity Wear . . . SHOP . . .
ELIAS & SONS
422 DESIARD
"Monroe's Largest and Most Complete MATERNITY and INFANTS WEAR Dept."

Sharron's of MONROE
Forsythe Shopping Center

JANUARY CLEARANCE Sale!
SALE STARTS MONDAY, JAN. 5

Surprise BARGAIN Table
You Can Find Most Anything Here!
• Belts • Blouses • Lipsticks • Bags
• Perfume • Shorts • Boudoir Slippers
Items Reduced To As Little As:
50c to $5

• Maternity Wear
• Swim Suits (val. to 35.00)
• Swim Caps
• Beach Bags
1/2 price

Special Groups DRESSES
Values To 22.98 — $5
Values To 29.98 — $10
Values To 39.98 — $15
Group of Better Dresses 45.00 To 189.98 Values 1/2 off
Entire Stock COCKTAIL & After-5 Dresses 1/3 off

Fall SUITS 45.00 To 169.98 Values 1/3 off

SPORTSWEAR
• 100% CASHMERE and Fur-Blend SWEATERS
• Dyed-To-Match SKIRTS
• SLACKS
• JACKETS
• Bermuda SHORTS
1/4 off

All Fall BAGS 1/3 off

All Fall HATS Values To 45.00 $5

One Group LINGERIE
• GOWNS
• PEIGNOIRS
• Flannel ROBES
• LOUNGING Sets
• PJ's with matching Robes
1/3 off

SAND CREPE PRINTS
With that SILK LOOK!
45 In. Wide
LOOK AT THIS TINY PRICE 99c Yd.
Regular $1.49 Val.
28 beautiful new DARK HUED PATTERNS . . .
to see them is to want them.
Vibrant colors, prints of all descriptions . . . ideal for that in-between dress —FOR NOW TILL SUMMER.
FAMOUS FABRIC SHOP
322 DeSiard
Use Our Layaway
SEE US FOR VOGUE PATTERNS

ELLA SCHERCK DAVIDSON'S
125 DESIARD
Woman's Shop

Big event for fashion savings! Fashions that highlight the smartest styles, the finest fabrics, the newest silhouettes! See this wnderful selection of exciting values today!

first of the year! Fashion SALE!

New SPECIAL PURCHASE Shipment!
ROTHMOOR Coats $68
85.00 To 98.00 Values
Sizes 8-18 Including Briefs
ROTHMOOR Suits $58
Values To 98.00 Regulars & Petites

DRESSES
JUNIORS—MISSES—WOMEN'S SIZES
EXTRA SPECIAL VALUES!
18.95 To 45.00 Values
$5 • $8.98 • 12.98
Special Group BETTER DRESSES Values to 79.50 1/4 to 1/2 off
One Group COCKTAIL and After-5 Dresses Values To 79.95 $16.98

Special Group
• Lounging PAJAMAS
• Quilted ROBES
1/3 off

SUITS
JUNIORS—MISSES—WOMEN'S SIZES
Special Group (Limited No.)
SUITS (val. to 79.00) $23 to $39.95
One Group Val. to 59.00 $38
One Group Val. to 79.00 $48
Special Group BETTER SUITS Val. to $149.95 1/3 and 1/2 off

New Styles! New Colors! New Fabrics
One Group COATS Values to 59.95 $38
One Group COATS Values to 79.95 $48
Very Special Group Better COATS Values to 149.00 1/3 off

• LINGERIE • (Discontinued Styles—Not Advertised)
NYLON • Slips • Gowns • Half-Slips (Values to $14.95) 1/2 off

• SPORTSWEAR •
Special Group WOOL SKIRTS Values To 18.95 • Solids • Stripes • Plaids $5.98 and $9.98
• SWEATERS •
Bernhard Altmann CASHMERES 1/2 off
CATALINA Val. To 8.98 6.98 Val. To 14.98 9.98
Beaded Orlon & Ban-Lon 10.98 to 18.98 Values 1/3 off

MRS. BEN STURDIVANT from Glendora, Miss., is pictured at a holiday party during her visit here with her son and family, Mr. and Mrs. Jack Taylor at 2311 Marie Place.

PICTURED AT THE BAYOU DESIARD COUNTRY CLUB at a holiday dance hosted by Misses Linda Atkinson and Sandra Booth, are left to right, Robert Cavendish, Sandra Heller, Mrs. John Turner, Rita Brandon and Mike McGee.

Franz-Goss Wedding Is Solemnized

Beautiful in its simplicity was the wedding of Miss Sylvia Louise Goss and Richard L. Franz which was solemnized at the First Baptist Church in Tallulah Tuesday morning at ten o'clock. The Rev. Lucial Conway officiated at the impressive double ring ceremony. The bride is the daughter of Mr. and Mrs. Lemuel Curtis Goss of Tallulah and his parents are Mr. and Mrs. Raymond A. Goss of El Dorado, Ark.

Tall baskets of white gladioli, chrysanthemums and fern, a low vase of giant and small mums and branched floor standards holding white Cathedral candles formed the setting for the wedding ceremony. Tommy Bishop served as candlelighter.

Preceding the arrival of the bridal party Miss Gail Waugh played appropriate organ music followed by the traditional wedding marches for the processional and recessional.

ATTENDANT

The bride had as her only attendant, Miss Nancy Franz of El Dorado, sister of the groom. She wore an emerald green waltz length frock, with low neckline fitted bodice and three quarter sleeves. A matching rolled velvet band encircled her head and she carried a bouquet of red carnation and rosebuds.

THE BRIDE

Given in marriage by her father, the bride was lovely in her dress of white faille and lace. The Chantilly lace bodice was fashioned with a small pearl trimmed collar and three quarter length sleeves. The waltz length skirt of faille was designed with princess waist and flared skirt. Her fingertip veil was attached to a chaplet of velvet trimmed with rosebuds and she carried a bouquet of feathered carnations centered with a white orchid.

B. Franz served his son as best man and the ushers were Johnny Goss and Malcolm Bishop.

The bride's mother chose for the occasion a sapphire blue crepe dress, pale blue hat and a corsage of pink carnations. Mrs. Franz, the groom's mother was attired in a dark aqua dress with which she wore a pale pink hat and carnations of the same hue.

Immediately after the ceremony Mr. and Mrs. C. Goss entertained with a reception in the church parlors. The bride's table, centered with an arrangement of chrysanthemums held at one end the prettily embossed tiered wedding cake served by Miss Ann DeMoss and at the opposite end the punch service with Mrs. Sheldon Ray Lewis presiding. Miss Barbara Loe had charge of the bride's book. Tea girls were Miss Jane Stewart, Miss Josephine Faught and Miss Betty Wall. Assisting in the courtesies were Mrs. T. A. Bishop and Mrs. "Bud" King.

When the couple left for their trip Mrs. Franz wore a periwinkle blue English wool suit with matching accessories and the orchid from her bridal bouquet.

The bride is a student at Louisiana Polytechnic Institute and plans to complete her education in Home Economics. Mr. Franz attended Louisiana Polytechnic Institute and is now in military service stationed in Virginia.

For Maternity Wear . . .
SHOP . . .
ELIAS & SONS
422 DESIARD
"Monroe's Largest and Most Complete MATERNITY and INFANTS WEAR Dept."

PEARS

Pare, halve and remove seeds from fresh pears; cook in vanilla-flavored sugar syrup in a skillet. Serve warm with a dollop of sweetened whipped cream scented with grated lemon rind in each cavity.

WIRE RACKS

Wire racks for cooling cakes and cookies should have short but substantial legs.

HOLIDAY GUESTS in the Dee Strickland home on Island Drive are being served coffee by Mrs. Bunn Beasley. Left to right are Mrs. Strickland, her mother, Mrs. Leander Hebert, and her sister Miss Audrey Hebert of Orange, Texas. During their short stay in Monroe relatives and friends of the visitors called to visit. Mr. Hebert and Mr. Beasley also were guests of Dee, Jean, Maidye Jean, and Dee Jr.

Miscellaneous Shower Honors Louise Harper

One of the lovely courtesies extended to Miss Louise Harper, bride-elect of Jack Wayne Carter, was a miscellaneous shower hosted by Mrs. LaBane Clement, Mrs. Herman Harvey, Mrs. J. B. Wilhite and Mrs. H. E. Ouzts.

The Transylvania Recreation Center was beautifully decorated for the occasion with arrangements of yellow chrysanthemums based in green pine needles, with red candles in silver pine and greenery.

The gift table was adorned with a life - sized bride doll, complete with wedding gown, veil and bouquet. The refreshment table was covered with a white Maderia cutwork cloth over pink. The central decor was a low artificial arrangement of pink and silver, with colored balls and ribbon nestling in a bower of silver pine.

CRYSTAL SERVICE

The hostesses presided alternately at the crystal punch bowl. Silver salvers, outlined with silver balls held white cake squares decorated with pink wedding bells, multicolored mints and toasted and frosted pecans.

The honoree chose for the occasion a lovely trousseau model of beige jersey. The fitted bodice was fashioned with a boat neckline and short cap sleeves. The Empire waistline extended into an applique design on the front. The dress had a straight skirt. With it she wore brown accessories. Her shoulder corsage, a gift of the hostesses, was a large yellow mum tied with vari - colored ribbons, based in green.

Several games in keeping with a bridal theme, were enjoyed by the group. The winners, each of whom was presented a small gift were Mrs. George Lensing, Mrs. Leon Harbin and Mrs. Lucie Rentz.

Many useful and lovely gifts were presented to the honoree and were opened and displayed to those present. Among those invited and sending gifts were—Mrs. Grady Harper, Mrs. W. L. McCurdy, Mrs. Harold Goss, Mrs. H. B. Fairchild, Mrs. G. A. Cheek, Mrs. Felton Johnson, Mrs. Ben F. Carter, Mrs. W. D. Anglin, Mrs. Lee Johnson, Mrs. Ernest Bramlett, Miss Patsy Yates, Mrs. Tom Williams, Mrs. Quitman Fortenberry, Mrs. Thomas Beck, Mrs. Aaron Swafford, Mrs. Robert Fairchild, Miss Judy Knight, Mrs. Verden L. Lee, Miss Mary Pearl, Mrs. David Ouzts, Mrs. Arthur Stuart, Mrs. LaBane Clement, Mrs Billy Mitchell,

Mrs. F. E. Fortenberry, Mrs. John Washam, Miss Marjorie Culter, Miss Patsy Washam, Mrs. L. R. Kennedy, Mrs. Clinton Fortenberry, Mrs. P. G. Marron, Mrs. Benton Fortenberry, Mrs Herman Johnson, Mrs. L. C. Harbin, Mrs. Vernon Parker, Mrs. Fred Keys, Mrs. John Green, Mrs. Purvis Thomas, Mrs. Thomas B. Davis, Mrs. H. A. Boughton, Mrs. Douglas Patrick, Mrs. Donnie Wilhite, Mrs. Delmar Pippin, Mrs Martha Sullivan, Mrs. Leo Lensing, Mrs. H. E. Ouzts, Mrs. Percy Ragland, Mrs. C. E. Waller, Mrs. Tlamadge Pearson, Mrs. Grady Keen, Mrs. J. F. Sellers, Miss Peggy Sellers, Mrs. James A. Carter, Mrs. H. H. Teague, Mrs. Lucie Rentz, Mrs. Marvin Johnson, Mrs. H. H. Hart, Mrs. Clifford Pearson, Mrs. Jarrett Collins, Miss Jennie Maggio, Mrs. James H. Sistrunk, Mrs. Ledell Fautheree, Mrs. Herman Harvey, Mrs. B. A. Bayles, Mrs. A. L. Ross, Mrs. O. L. Patrick, Mrs. M. E. McBride, Mrs. Jerry Lee Sullivan, Mrs. J. L. Dukes, Mrs. Louis Dalfiume, Mrs. Jackie Wilhite, Mrs Bill Henton, McComb, Mississippi, Mrs. J. C. Durbin, Mrs. Tom Harper and Mrs. J. A. Butler, all of Oak Grove.

Make Festive Desserts Early

A festive dessert, made in your spare time and hidden away in the freezer, may save the day when unexpected guests arrive. Jean Shaw, suggests baking angel food cake in a jelly roll pan. While still warm, roll the cake loosely and hold for a few seconds. Allow the cake to uncurl. When completely cool spread with softened ice cream. Re-roll, wrap it in foil and freeze. For flavor variety, try peppermint ice cream and serve with bittersweet chocolate sauce.

Sharron's of MONROE
Forsythe Shopping Center

JANUARY CLEARANCE Sale!

SALE STARTS MONDAY, JAN. 5

Surprise BARGAIN Table
You Can Find Most Anything Here!
• Belts • Blouses • Lipsticks • Bags
• Perfume • Shorts • Boudoir Slippers
Items Reduced To As Little As:
50c to $5

• Maternity Wear
• Swim Suits (val. to 35.00)
• Swim Caps
• Beach Bags
1/2 price

Special Groups DRESSES
Values To 22.98 $5
Values To 29.98 $10
Values To 39.98 $15
Group of Better Dresses 45.00 To 189.98 Values 1/2 off
Entire Stock COCKTAIL & After-5 Dresses 1/3 off

Fall SUITS 45.00 To 169.98 Values 1/3 off

SPORTSWEAR
• 100% CASHMERE and Fur-Blend SWEATERS
• Dyed-To-Match SKIRTS
• SLACKS
• JACKETS
• Bermuda SHORTS
1/4 off

All Fall BAGS 1/3 off

All Fall HATS Values To 45.00 $5

One Group LINGERIE
• GOWNS
• PEIGNOIRS
• Flannel ROBES
• LOUNGING Sets
• PJ's with matching Robes
1/3 off

SAND CREPE PRINTS
With that SILK LOOK!
45 In. Wide
LOOK AT THIS TINY PRICE
99c Yd.
Regular $1.49 Val.
28 beautiful new DARK HUED PATTERNS . . .
to see them is to want them.
Vibrant colors, prints of all descriptions . . . ideal for that in-between dress —FOR NOW TILL SUMMER.
FAMOUS FABRIC SHOP
322 DeSiard
Use Our Layaway
SEE US FOR VOGUE PATTERNS

ELLA SCHERCK DAVIDSON'S Woman's Shop
125 DESIARD

Big event for fashion savings! Fashions that highlight the smartest styles, the finest fabrics, the newest silhouettes! See this wnderful selection of exciting values today!

first of the year! Fashion SALE!

New SPECIAL PURCHASE Shipment!
ROTHMOOR Coats $68
85.00 To 98.00 Values
Sizes 8-18 Including Briefs
ROTHMOOR Suits $58
Values To 98.00 Regulars & Petites

DRESSES
JUNIORS—MISSES—WOMEN'S SIZES
EXTRA SPECIAL VALUES!
18.95 To 45.00 Values
$5 • $8.98 • 12.98
Special Group BETTER DRESSES Values to 79.50 1/4 to 1/2 off
One Group COCKTAIL and After-5 Dresses Values To 79.95 $16.98

Special Group
• Lounging PAJAMAS
• Quilted ROBES
1/3 off

SUITS
JUNIORS—MISSES—WOMEN'S SIZES
Special Group (Limited No.) SUITS (val. to 79.00) $23 to $39.95
One Group Val. to 59.00 $38
One Group Val. to 79.00 $48
Special Group BETTER SUITS Val. to $149.95 1/3 and 1/2 off

New Styles! New Colors! New Fabrics
One Group COATS Values to 59.95 $38
One Group COATS Values to 79.95 $48
Very Special Group Better COATS Values to 149.00 1/3 off

• LINGERIE • (Discontinued Styles—Not Advertised)
NYLON • Slips • Gowns • Half-Slips (Values to $14.95) 1/2 off

• SPORTSWEAR •
Special Group WOOL SKIRTS Values To 18.95 • Solids • Stripes • Plaids $5.98 and $9.98
Bernhard Altmann CASHMERES 1/2 off
• SWEATERS • CATALINA Val. To 8.98 6.98 Val. To 14.98 9.98
Beaded Orlon & Ban-Lon 10.98 to 18.98 Values 1/3 off

MRS. C. W. POE receives guests, Mrs. Jasper Haddad and Mrs. Malcolm Mason at the holiday tea given in the Poe home Tuesday afternoon.

Holiday Tea Is Given In The C. W. Poe Home

A lovely holiday tea was held in the home of Mrs. C. W. Poe in Edgewater Gardens Tuesday afternoon.

Mrs. Poe received the guests wearing a pink taffeta sheath dress trimmed in old rose velveteen and wore cameo earrings.

The living room was made decorative with arrangements of pink camellias in milk glass containers. The coffee table held a bayberry candle to carry out the holiday theme. The tea table was covered in white and held a centerpiece of pink carnations flanked by tall burning pink tapers. Crystal trays held a variety of delicacies.

The den overlooking the bayou, was decorated throughout with pink perfection camellias placed in milk glass containers.

GUESTS

Attending between the hours of three and five o'clock were Mrs. Paul Bauer, Mrs. Edward Parrish, Mrs. Estelle Sanders, Mrs. Woodrow Hathorn, Mrs. Jasper Haddad, Mrs. Malcolm Mason, Mrs. R. B. Harrison, Mrs. Credille Calhoun, Mrs. James D. Kelly, Mrs. Irma Watson, Mrs. Harvey Nelson, Mrs. W. C. Honeycutt, Mrs. J. G. Hicks, Mrs. W. R. Hammond, Mrs. W. W. Stevens, Miss Rosa Belle McDonald, Mrs. Harold Riggs, Mrs. A. Renwick, Mrs. W. B. Corry, Mrs. W. W. McBride, Mrs. Dan McDuff, Mrs. Alonzo Doghty, Mrs. W. B. Whellis, Mrs. Edward Whatley, Miss Ruth Whatley, Mrs. Zella Cottord, Mrs. Wilford D. Smith, Mrs. Herbert Walker, Mrs. Inas Gwinn, Mrs. D. E. Gaar, Mrs. G. S. Manning, Mrs. Lera Hennessy and from Baton Rouge, Mrs. G. M. G. Stafford and Mrs. Lawrence Pritchard.

Miss Tidwell And Donald Creswell Are Married

Miss Terri Sue Tidwell, daughter of Mr. and Mrs. George Lee Tidwell of Baton Rouge, formerly of Monroe, was married Saturday, December 27th, to Donald Creston Creswell. He is the son of Mr. and Mrs. Carroll Creston Creswell of Baltimore, Maryland.

The bride is an alumna of Stephens College in Columbia, Missouri and Louisiana State University in Baton Rouge, where she has completed work on a Master of Arts degree in journalism. She has also studied at the University of Hawaii in Honolulu, T. H. She is a member of Chi Omega social sorority and Theta Sigma Phi, professional journalism fraternity for women.

Mr. Tidwell escorted his daughter, who wore a long-sleeved gown of white Chantilly lace, a fitted bodice and full skirt. The portrait neckline was embellished with pearls and paillettes. Her French tulle veil fell from a tiara of pearls and she carried phalaenopsis orchids and stephanotis.

Miss Lee Poulsen and Miss Cinda Poulsen served as junior bridesmaids. They wore dresses of deep green and red velvet with bouffant skirts and carried bouquets of stephanotis and camellias with sprigs of holiday holly. They are the daughters of Brigadier General and Mrs. Niels I. Poulsen of Ansonia, Connecticut. Douglas T. Creswell of Baltimore, Maryland was his brother's best man.

Following a wedding trip to Bermuda, the couple will reside in Washington, D. C.

Mr. Creswell is an alumnus of Johns Hopkins University in Baltimore. He is a member of the Society of Motion Picture and Television Engineers and is with Ampex of California.

WE ARE CONTINUING OUR

CLEARANCE

SALE

UP TO 1/2 off

SU-BO PET and GIFT SHOP

1129 Forsythe Shopping Center

MARY JOSEPHINE HAMMONS' engagement to Donald Earl Sebren is announced by her parents Mr. and Mrs. Herbert Osie Hammons of Downsville. He is the son of Mr. and Mrs. William Egard Sebren of Bastrop. The wedding will be an event of January 24, at eight o'clock in the evening in the Downsville Baptist Church. The Rev. Ardis Smith will officiate over the ceremony.

Fashionettes

Furrier Leo Ritter gives a new look to the coats women love to touch hubby for. In his current collection, Ritter shows a combination of Horizontal and vertical mink skins, giving a short-waisted effect and a balloon contour. He belted fronts with wide-buckled suedes and left backs flowing loose. One broadtail dress-coat had a skirt shirred and puffed into a triple-tiered bubble. Another was shirred vertically for a tufted effect.

The fall handbag crop from Europe, distributed in the United States, features tucked and tuckable shapes. The pocketbooks are a handy envelope - type, combine suede or velvet and leather, and are softly draped, pleated or gathered. One novel handbag is a gondola in acetate velvet with a pl tic grip.

Jewelry designer Marianne tier predicts a long - time cha in earrings — clips which co pletely cover the ear. No m small types or long, narrow p dants. The large earring ma the ear look smaller, more gra ful and frames the face, she sa For women with large ears, M Ostier recommends a scroll sha which edges the ear, creating illusion of daintiness.

Millinery designers aim to g women a season full of bri moments. Evening headw comes in glowing shades of ru velvet, pink satin, and amethy For daytime, choose from hats emerald plush, sapphire fu felt, blanket plaid mohair, "conservative" brown mink.

Visit Mrs. Mac's

"Just Like Ole Times"

Sale!

(Entire Stock Not Included)

dresses

By • Alyssa • Cater Frocks • Peaches & Cream

Values to 14.95	Values to 11.95	Values to 7.95
$9.	$7.	$5.

One Special Group dresses (sizes 3-12) $3.50

bargain table Values to 4.95 $1.

• House Shoes, Belts, Bags, etc.

shoes

By • Capezio • Edwards • Carriage Trade

8.95 Values NOW —	6.95 Values NOW —
$5.	$4.

One Special Group shoes (Val. to 8.95) $3

• ALL SALES CASH—FINAL! •

Mrs. MAC'S CHILDRENS SHOP

603 Roberts Ave.

Between Forsythe Avenue and Loop Road

FA 5-4552

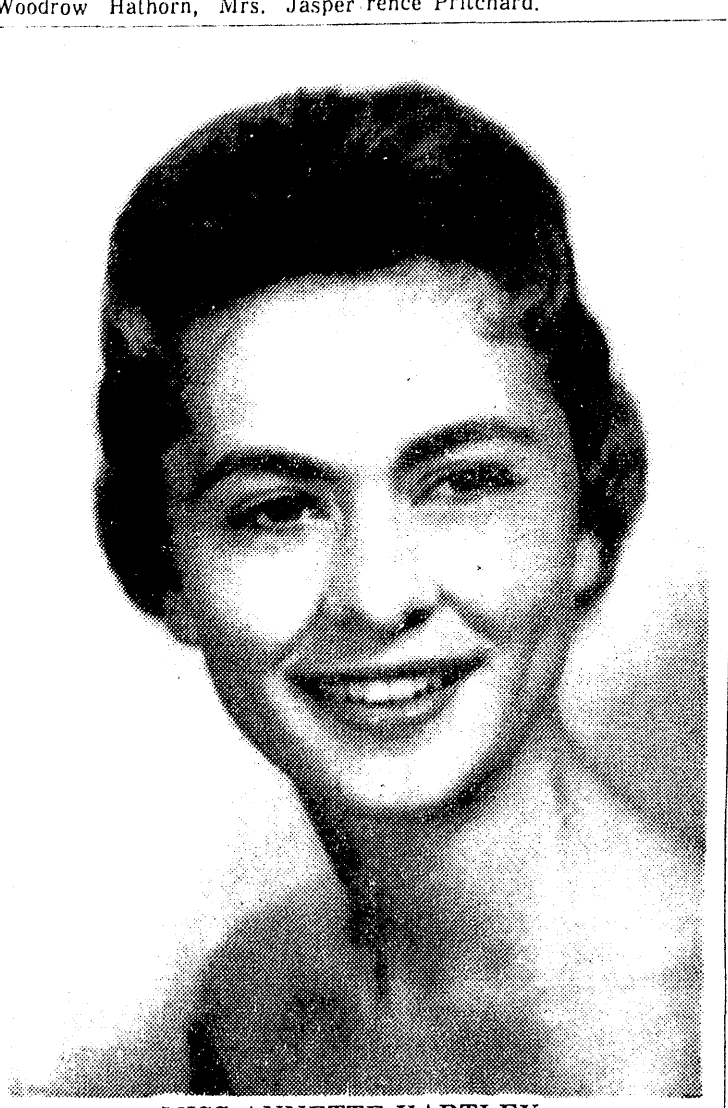

MISS ANNETTE HARTLEY

Miss Hartley Is Engaged To Lyle E. Dorsey

Mr. and Mrs. Charles Homer Hartley of Delhi, announce the engagement and approaching marriage of their daughter, Annette, to Lyle Edward Dorsey of East Alton, Illinois. Mr. Dorsey is the son of Mrs. Paul Hradsky of Kenosha, Wisconsin and Mr. Ed Dorsey of Tulsa, Oklahoma.

The ceremony will take place in the First Baptist Church of Delhi on Sunday, January, 25, at 4 p.m.

Serving the bride as matron of honor will be Mrs. Bobbie Sue Mathieu of Delhi, Birdesmaids will be Miss Carole Ann Tonore and Mrs. Carolyn Driskill of Monroe and Miss Sallye Ann Sumlin of Delhi.

Serving the groom as best man will be Sidney Wayne Bradley of Monroe. Groomsmen will be Mr. Freddy Bond of Jonesboro, Mr. Marcel Mafhouz of Lake Charles, and Mr. Ronald Tillery of Woodriver, Illinois.

Miss Hartley is a senior at Northeast Louisiana State College where she will graduate in January. She is majoring in Elementary Education.

Mr. Dorsey is also a graduating senior at Northeast Louisiana State College where he is majoring in Business Administration.

Household Hints

Leather coats and jackets, fashionable this season, need special care. Avoid spot cleaning because it will leave a ring. Never try to scrape a spot from leather. Instead, have the leather cleaned professionally to avoid deep-set soiling or loss of fine surface nap. Brush occasionally with a rubber sponge to remove dust.

When cleansing "wash-n-wear" items in an automatic washer, allow 2 to 4 minutes of delicate things, 4 to 6 minutes for sturdier items. Use either a slow rinse or a shortened final spin for removing water. Excessive spinning and wringing cause wrinkles.

A wool coat, suit or dress will lose its "wear wrinkles" if allowed to rest for 24 hours after each wearing.

An egg shell does not bring out the flavor of coffee. Egg white may clear the beverage but the yolk gives an undesirable flavor. Best coffee is made without any part of the egg.

A variation on cole slaw: Serve cabbage with sour cream, a little vinegar and sugar.

Add a dash of cinnamon and a spoonful of instant coffee to hot chocolate. When hot, quickly fold in whipped cream. Serve in mugs with crispy cookies.

Stuffed tomatoes make an easy lnuch dish. Fill scopped-out tomatoes with chopped hard-cooked eggs, diced green peppers, sliced celery, seasonings and sour cream.

DURRETT'S JANUARY WHITE...

SALE

SAVE NOW ON SHEETS PILLOW CASES LINENS TOWELS

SAVE on MUCH NEEDED SHEETS—PILLOW CASES

FAMOUS NAME BRAND

WHITE

Sizes Before Hemming	Reg.	SALE
72 x 108 Sheets	$3.48	2.48
81 x 108 Sheets	3.98	2.98
90 x 108 Sheets	4.48	3.48
108 x 122½ Sheets	8.98	7.98
42 x 38½ Cases	1.15	.65
45 x 38½ Cases	1.20	.70
Twin Bottom Fitted Sheet	3.48	2.48
Double Bottom Fitted Sheet	3.98	2.98

WAMSUTTA SUPERCALE

	Plain Hem REG.	Plain Hem SALE	Hemstitched REG.	Hemstitched SALE	Scalloped REG.	Scalloped SALE
72x108 Sheets	4.95	3.95	5.35	4.45	5.95	4.95
81x108 Sheets	5.85	4.75	6.25	5.25	6.85	5.75
90x108 Sheets	6.45	5.25	6.85	5.75	7.45	6.25
108x122½ Sheets	10.95	9.45				
42x38½ Cases	1.35	.95	1.50	1.15	1.75	1.45
Twin Bottom Fitted Sheet	4.95	3.95				
Double Bottom Fitted Sheet	5.95	4.75				

ALL WAMSUTTA TOWELS WASH CLOTHS REDUCED

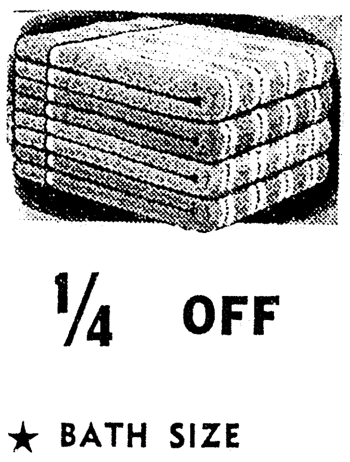

1/4 OFF

★ BATH SIZE

★ HAND SIZE

1/2 PRICE SALE ON PYREX CHINA AND OTHER GIFTS

Durrett's HOUSEWARE AND GIFT SHOP

DIAL FA 3-6351 — 105 ST. JOHN

GOREN ON BRIDGE

Both vulnerable. South deals. The bidding:

NORTH
♠ Q 8
♥ A 10 3
♦ K J 7 3
♣ K 8 4 3

WEST
♠ K 10 5 2
♥ 8 4
♦ 9 8 6 2
♣ Q J 10

EAST
♠ J 7 6 4 3
♥ 9 7 6 5 2
♦ 5
♣ 7 6

SOUTH
♠ A 9
♥ K Q J
♦ A Q 10 4
♣ A 9 5 2

The bidding:

South	West	North	East
1 ♦	Pass	3 ♦	Pass
6 ♦	Pass	Pass	Pass

Opening lead: queen of ♣.

When it becomes evident that legitimate means of fulfilling a contract are not available, it is normal to resort to chicanery, but where a valid play for the hand is presented we do not hold with the player who prefers to rely on trickery. A just fate met South, who declined to follow the straight and narrow path in today's hand.

Tho he bid the hand after the fashion of a man who is late for dinner, I can find no fault with his action. His own hand was worth 21 points and his partner had promised at least 13. And since the jump to three diamonds is a limit bid, he decided the chances for a grand slam were too remote to consider with this evenly balanced hand.

West opened the queen of clubs and the unfortunate duplication became apparent. A club loser was of course inevitable so that some means had to be sought to prevent the loss of a spade trick. Declarer set about to "steal" the hand. If East held the king of spades he might not cover if the queen were led at once, so he tried it and had his hash settled immediately.

This was hardly as good a chance as the valid play for the hand which the situation presented. If the player with the club trick (assuming they are 3-2) has the king of spades, the hand can be made on a strip and end play. Declarer should draw trumps to find out how they break. When East shows out on the second round, complications set in. Now, to win the hand declarer must find the player who has the club trick (no doubt West) with the king of spades but also no more than three hearts.

The hearts and the high clubs are now cashed and West thrown in with a club. There is nothing he can do but lead a spade, permitting declarer to win his last two tricks with the queen and ace.

BANANAS

Sliced bananas, strawberries and oranges are all delicious served in orange juice. Nice for Sunday brunch.

New Classes

DAY OR NIGHT SCHOOL

BEGINNING JAN 5TH

Weaver Real Estate Course
Starts Jan. 20 Night School Only

REGISTER NOW

For Futher Information Call FA 3-6969 or Come By

BMI

BERNHART BLDG. MONROE, LA.

BRING This Ad

WANTED!

By January 30th

New Children's PORTRAIT For Our 1959 Advertising CAMPAIGN

Bring Your CHILD In Early!

Age Limit Thru 12 Years!

Cash Prizes Awarded!

1st PRIZE $25 2nd PRIZE $15 3rd PRIZE $10

PARENTS Of 1st Prize Winner Receives—
FROM The Following Firms:

- SU-BO Pet Shop, Forsythe Ave. (Parakeet & Cage)
- PAT'S Beauty Shoppe, Bernhardt Building (Shampoo, Set & Manicure)
- ALBERT'S Gulf Station, Jackson St. (Wash & Grease Job For Family Car)
- PALMER'S Busy Bee, Jackson St. (Chicken Dinner)

Children Entering Will Receive One 8 x 10 Silvertone PORTRAIT FOR ONLY 98c

CONTEST STARTS JAN. 5th!

501 Bernhardt Building

Larry Robinson 'YOUR PHOTOGRAPHER'

501 Bernhardt Building

BRING This Ad

BRING This Ad

BRING This Ad

MRS. C. W. POE receives guests, Mrs. Jasper Haddad and Mrs. Malcolm Mason at the holiday tea given in the Poe home Tuesday afternoon.

Holiday Tea Is Given In The C. W. Poe Home

A lovely holiday tea was held in the home of Mrs. C. W. Poe in Edgewater Gardens Tuesday afternoon.

Mrs. Poe received the guests wearing a pink taffeta sheath dress trimmed in old rose velveteen and wore cameo earrings.

The living room was made decorative with arrangements of pink camellias in milk glass containers. The coffee table held a bayberry candle to carry out the holiday theme. The tea table was covered in white and held a centerpiece of pink carnations flanked by tall burning pink tapers. Crystal trays held a variety of delicacies.

The den overlooking the bayou, was decorated throughout with pink perfection camellias placed in milk glass containers.

GUESTS

Attending between the hours of three and five o'clock were Mrs. Paul Bauer, Mrs. Edward Parrish, Mrs. Estelle Sanders, Mrs. Woodrow Hathorn, Mrs. Jasper Haddad, Mrs. Malcolm Mason, Mrs. R. B. Harrison, Mrs. Credille Calhoun, Mrs. James D. Kelly, Mrs. Irma Watson, Mrs. Harvey Nelson, Mrs. W. C. Honeycutt, Mrs. J. G. Hicks, Mrs. W. R. Hammond, Mrs. W. W. Stevens, Miss Rosa Belle McDonald, Mrs. Harold Riggs, Mrs. A. Renwick, Mrs. W. B. Corry, Mrs. W. W. McBride, Mrs. Dan McDuff, Mrs. Alonzo Doghty, Mrs. W. B. Whellis, Mrs. Edward Whatley, Miss Ruth Whatley, Mrs. Zella Cotton, Mrs. Wilford D. Smith, Mrs. Herbert Walker, Mrs. Inas Gwinn, Mrs. D. E. Gaar, Mrs. G. S. Manning, Mrs. Lera Hennessy and from Baton Rouge, Mrs. G. M. G. Stafford and Mrs. Lawrence Pritchard.

MARY JOSEPHINE HAMMONS' engagement to Donald Earl Sebren is announced by her parents Mr. and Mrs. Herbert Osie Hammons of Downsville. He is the son of Mr. and Mrs. William Egard Sebren of Bastrop. The wedding will be an event of January 24, at eight o'clock in the evening in the Downsville Baptist Church. The Rev. Ardis Smith will officiate over the ceremony.

Fashionettes

Furrier Leo Ritter gives a new look to the coats women love to touch hubby for. In his current collection, Ritter shows a combination of Horizontal and vertical mink skins, giving a short-waisted effect and a balloon contour. He belted fronts with wide-buckled suedes and left backs flowing loose. One broadtail dress-coat had a skirt shirred and puffed into a triple-tiered bubble. Another was shirred vertically for a tufted effect.

The fall handbag crop from Europe, distributed in the United States, features tucked and tuckable shapes. The pocketbooks are a handy envelope - type, combine suede or velvet and leather, and are softly draped, pleated or gathered. One novel handbag is a gondola in acetate velvet with a plastic grip.

Jewelry designer Marianne Ostier predicts a long - time change in earrings — clips which completely cover the ear. No more small types or long, narrow pendants. The large earring makes the ear look smaller, more graceful and frames the face, she said. For women with large ears, Mrs. Ostier recommends a scroll shape which edges the ear, creating an illusion of daintiness.

Millinery designers aim to give women a season full of bright moments. Evening headwear comes in glowing shades of ruby velvet, pink satin, and amethyst. For daytime, choose from hats in emerald plush, sapphire furry felt, blanket plaid mohair, or "conservative" brown mink.

Miss Tidwell And Donald Creswell Are Married

Miss Terri Sue Tidwell, daughter of Mr. and Mrs. George Lee Tidwell of Baton Rouge, formerly of Monroe, was married Saturday, December 27th, to Donald Creston Creswell. He is the son of Mr. and Mrs. Carroll Creston Creswell of Baltimore, Maryland.

The bride is an alumna of Stephens College in Columbia, Missouri and Louisiana State University in Baton Rouge, where she has completed work on a Master of Arts degree in journalism. She has also studied at the University of Hawaii in Honolulu, T. H. She is a member of Chi Omega social sorority and Theta Sigma Phi, professional journalism fraternity for women.

Mr. Tidwell escorted his daughter, who wore a long-sleeved gown of white Chantilly lace, a fitted bodice and full skirt. The portrait neckline was embellished with pearls and paillettes. Her French tulle veil fell from a tiara of pearls and she carried phalaenopsis orchids and stephanotis.

Miss Lee Poulsen and Miss Cinda Poulsen served as junior bridesmaids. They wore dresses of deep green and red velvet with bouffant skirts and carried bouquets of stephanotis and camellias with sprigs of holiday holly. They are the daughters of Brigadier General and Mrs. Niels I. Poulsen of Ansonia, Connecticut. Douglas T. Creswell of Baltimore, Maryland was his brother's best man.

Following a wedding trip to Bermuda, the couple will reside in Washington, D. C.

Mr. Creswell is an alumnus of Johns Hopkins University in Baltimore. He is a member of the Society of Motion Picture and Television Engineers and is with Ampex of California.

WE ARE CONTINUING OUR
CLEARANCE
SALE
UP TO 1/2 off
SU-BO PET and GIFT SHOP
1129 Forsythe Shopping Center

MISS ANNETTE HARTLEY

Miss Hartley Is Engaged To Lyle E. Dorsey

Mr. and Mrs. Charles Homer Hartley of Delhi, announce the engagement and approaching marriage of their daughter, Annette, to Lyle Edward Dorsey of East Alton, Illinois. Mr. Dorsey is the son of Mrs. Paul Hradsky of Kenosha, Wisconsin and Mr. Ed Dorsey of Tulsa, Oklahoma.

The ceremony will take place in the First Baptist Church of Delhi on Sunday, January, 25, at 4 p.m.

Serving the bride as matron of honor will be Mrs. Bobbie Sue Mathieu of Delhi, Birdesmaids will be Miss Carole Ann Tonore and Mrs. Carolyn Driskill of Monroe and Miss Sallye Ann Sumlin of Delhi.

Serving the groom as best man will be Sidney Wayne Bradley of Monroe. Groomsmen will be Mr. Freddy Bond of Jonesboro, Mr. Marcel Mafhouz of Lake Charles, and Mr. Ronald Tillery of Woodriver, Illinois.

Miss Hartley is a senior at Northeast Louisiana State College where she will graduate in January. She is majoring in Elementary Education.

Mr. Dorsey is also a graduating senior at Northeast Louisiana State College where he is majoring in Business Administration.

Household Hints

Leather coats and jackets, fashionable this season, need special care. Avoid spot cleaning because it will leave a ring. Never try to scrape a spot from leather. Instead, have the leather cleaned professionally to avoid deep-set soiling or loss of fine surface nap. Brush occasionally with a rubber sponge to remove dust.

When cleansing "wash-n-wear" items in an automatic washer, allow 2 to 4 minutes of delicate things, 4 to 6 minutes for sturdier items. Use either a slow rinse or a shortened final spin for removing water. Excessive spinning and wringing cause wrinkles.

A wool coat, suit or dress will lose its "wear wrinkles" if allowed to rest for 24 hours after each wearing.

An egg shell does not bring out the flavor of coffee. Egg white may clear the beverage but the yolk gives an undesirable flavor. Best coffee is made without any part of the egg.

A variation on cole slaw: Serve cabbage with sour cream, a little vinegar and sugar.

Add a dash of cinnamon and a spoonful of instant coffee to hot chocolate. When hot, quickly fold in whipped cream. Serve in mugs with crispy cookies.

Stuffed tomatoes make an easy lnuch dish. Fill scopped-out tomatoes with chopped hard-cooked eggs, diced green peppers, sliced celery, seasonings and sour cream.

Visit Mrs. Mac's
"Just Like Ole Times" Sale!
(Entire Stock Not Included)

dresses
By • Alyssa • Cater Frocks • Peaches & Cream

Values to 14.95	Values to 11.95	Values to 7.95
$9.	$7.	$5.

One Special Group dresses (sizes 3-12) $3.50

bargain table Values to 4.95 $1.
• House Shoes, Belts, Bags, etc.

shoes
By • Capezio • Edwards • Carriage Trade

8.95 Values	6.95 Values
NOW — $5.	NOW — $4.

One Special Group shoes (Val. to 8.95) $3

• ALL SALES CASH—FINAL! •
Mrs. MAC'S CHILDRENS SHOP
603 Roberts Ave.
Between Forsythe Avenue and Loop Road
FA 5-4552

GOREN ON BRIDGE

Both vulnerable. South deals. The bidding:

NORTH
♠ Q 8
♥ A 10 3
♦ K J 7 3
♣ K 8 4 3

WEST	EAST
♠ K 10 5 2	♠ J 7 6 4 3
♥ 8 4	♥ 9 7 6 5 2
♦ 9 8 6 2	♦ 5
♣ Q J 10	♣ 7 6

SOUTH
♠ A 9
♥ K Q J
♦ A Q 10 4
♣ A 9 5 2

The bidding:

South	West	North	East
1 ♦	Pass	3 ♦	Pass
6 ♦	Pass	Pass	Pass

Opening lead: queen of ♣.

When it becomes evident that legitimate means of fulfilling a contract are not available, it is normal to resort to chicanery, but where a valid play for the hand is presented we do not hold with the player who prefers to rely on trickery. A just fate met South, who declined to follow the straight and narrow path in today's hand.

Tho he bid the hand after the fashion of a man who is late for dinner, I can find no fault with his action. His own hand was worth 21 points and his partner had promised at least 13. And since the jump to three diamonds is a limit bid, he decided the chances for a grand slam were too remote to consider with this evenly balanced hand.

West opened the queen of clubs and the unfortunate duplication became apparent. A club loser was of course inevitable so that some means had to be sought to prevent the loss of a spade trick. Declarer set about to "steal" the hand. If East held the king of spades he might not cover if the queen were led at once, so he tried it and had his hash settled immediately.

This was hardly as good a chance as the valid play for the hand which the situation presented. If the player with the club trick (assuming they are 3-2) has the king of spades, the hand can be made on a strip and end play. Declarer should draw trumps to find out how they break. When East shows out on the second round, complications set in. Now, to win the hand declarer must find the player who has the club trick (no doubt West) with the king of spades but also no more than three hearts.

The hearts and the high clubs are now cashed and West thrown in with a club. There is nothing he can do but lead a spade, permitting declarer to win his last two tricks with the queen and ace.

BANANAS

Sliced bananas, strawberries and oranges are all delicious served in orange juice. Nice for Sunday brunch.

DURRETT'S JANUARY WHITE... SALE

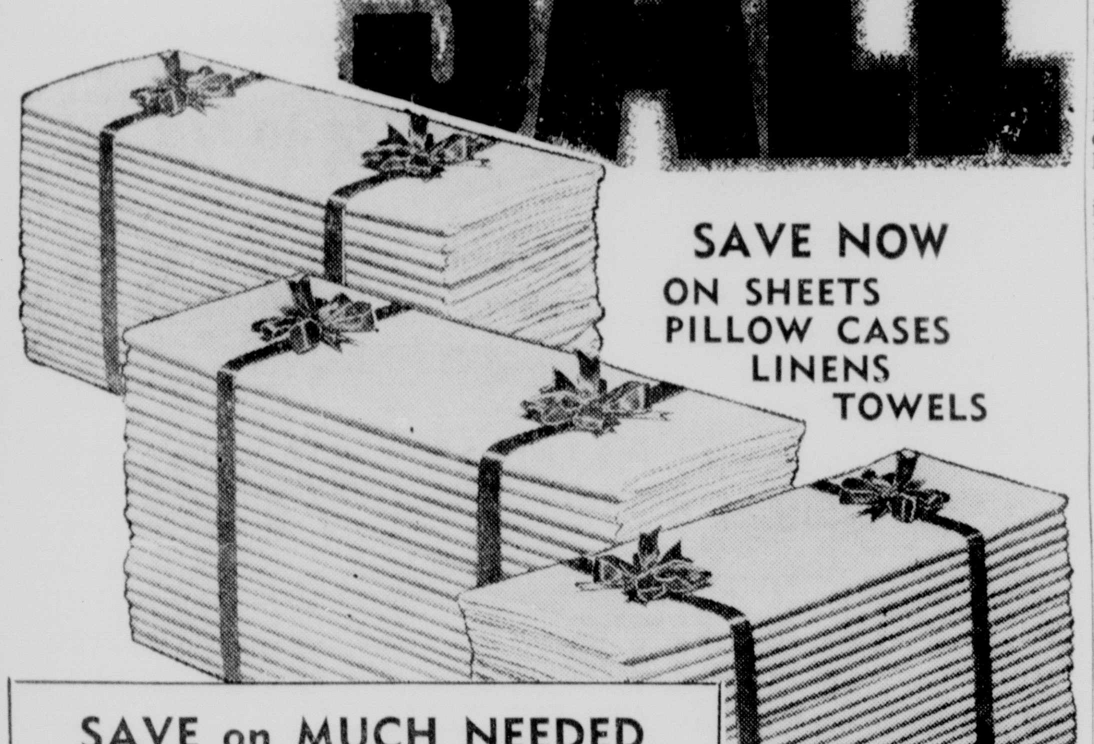

SAVE NOW ON SHEETS PILLOW CASES LINENS TOWELS

SAVE on MUCH NEEDED SHEETS—PILLOW CASES
FAMOUS NAME BRAND

WHITE

Sizes Before Hemming	Reg.	SALE
72 x 108 Sheets	$3.48	2.48
81 x 108 Sheets	3.98	2.98
90 x 108 Sheets	4.48	3.48
108 x 122½ Sheets	8.98	7.98
42 x 38½ Cases	1.15	.65
45 x 38½ Cases	1.20	.70
Twin Bottom Fitted Sheet	3.48	2.48
Double Bottom Fitted Sheet	3.98	2.98

WAMSUTTA SUPERCALE

	Plain Hem		Hemstitched		Scalloped	
	REG.	SALE	REG.	SALE	REG.	SALE
72x108 Sheets	4.95	3.95	5.35	4.45	5.95	4.95
81x108 Sheets	5.85	4.75	6.25	5.25	6.85	5.75
90x108 Sheets	6.45	5.25	6.85	5.75	7.45	6.25
108x122½ Sheets	10.95	9.45	1.50	1.15	1.75	1.45
42x38½ Cases	1.35	.95				
Twin Bottom Fitted Sheet	4.95	3.95				
Double Bottom Fitted Sheet	5.95	4.75				

ALL WAMSUTTA TOWELS WASH CLOTHS REDUCED

1/4 OFF
★ BATH SIZE
★ HAND SIZE

½ PRICE SALE ON PYREX CHINA AND OTHER GIFTS
Durrett's HOUSEWARE AND GIFT SHOP
DIAL FA 3-6351 — 105 ST. JOHN

New Classes
DAY OR NIGHT SCHOOL
BEGINNING JAN 5TH
Weaver Real Estate Course
Starts Jan. 20 Night School Only
REGISTER NOW
For Futher Information Call FA 3-6969 or Come By
BMI
BERNHART BLDG. MONROE, LA.

BRING This Ad
WANTED!

By January 30th
New Children's PORTRAIT
For Our 1959 Advertising CAMPAIGN
Bring Your CHILD In Early!
Age Limit Thru 12 Years!
Cash Prizes Awarded!
1st PRIZE $25 2nd PRIZE $15 3rd PRIZE $10
PARENTS Of 1st Prize Winner Receives
FROM The Following Firms:
• SU-BO Pet Shop, Forsythe Ave. (Parakeet & Cage)
• PAT'S Beauty Shoppe, Bernhardt Building (Shampoo, Set & Manicure)
• ALBERT'S Gulf Station, Jackson St. (Wash & Grease Job For Family Car)
• PALMER'S Busy Bee, Jackson St. (Chicken Dinner)
Children Entering Will Receive One 8 x 10 Silvertone PORTRAIT
FOR ONLY 98c
CONTEST STARTS JAN. 5th!
501 Bernhardt Building
Larry Robinson 'YOUR PHOTOGRAPHER'
501 Bernhardt Building
BRING This Ad
BRING This Ad
BRING This Ad

MISS GAY DENHAM

Denham-Colvin Engagement Is Announced

Mr. and Mrs. Garland Denham of Bernice, announce the engagement and approaching marriage of their daughter, Miss Gay Denham, to Garland Colvin, son of Mr. and Mrs. L. C. Colvin of Dubach.

The marriage will be an event of January 17, at six o'clock in the evening, at the Camp Creek Baptist Church, with the Rev. Kenneth Nutt officiating.

Miss Dorothy Russell will serve the bride as maid of honor. The bridesmaids will be Miss Virginia Brister and Miss Dianne Foster.

Melvin O. Colvin will serve the groom as best man and the ushers will be Wayne Denham and Terry Foster.

The couple will be at home in Monroe following the ceremony.

MRS. ANDREW ANDREYK

Vows Repeated By Miss Hulls, Andrew Andreyk

The marriage of Miss Alice Lucille Hulls, daughter of Mr. and Mrs. Stephen F. Hulls of Newellton, and Andrew Andreyk, son of Anthony Andreyk of Clifton, New Jersey, was performed at the First Baptist Church in Newellton.

The Rev. J. F. McGraw performed the double ring ceremony before an altar banked with green magnolia leaves and white gladioli. Mrs. W. B. Netherville of Newellton was the organist and the soloist was Miss Becky Clark of Wisner.

BRIDE

The bride's father escorted her to the altar and gave her in marriage. She was lovely in a floor-length gown of lace and satin. The lace bodice was fashioned with square neckline and sleeves which came to points at the wrists. The empire wastline was accented by a folded band of satin falling to the floor, ending in a chapel train. The back interest was a low bow and a row of gathered lace above the train. The veil of illusion was attached to a crown of seed pearls. She carried a bouquet of tuberoses centered with an orchid.

ATTENDANTS

Miss Johanna Hulls served her sister as maid of honor. She wore a waltz length gown of taffeta styled along the princess line. She carried white muffs topped by red poinsettia. Mrs. John McTyer of Fayetteville, Ark. served as matron of honor. The bridesmaids were Mrs. Charles Myers, of Baton Rouge and Miss Martha Netterville of Newellton. All were dressed identical to the maid of honor.

Harold Preswick of Fair Lawn, New Jersey, served the groom as best man. The ushers were John McTyer of Fayetteville, Jerry Byde of Shreveport, and S. Barns of Provincal.

A reception was held in the church parlor following the ceremony. Miss Clara Martin presided at the punch service, Mrs. Charles Matthews served cake and the tea girls were Misses Ann Ramsey, Gloria Crane and Edith DeWitte. Mrs. Fred Gentry registered the guests.

The couple will be at home in Wisner.

WEIL INTRODUCES SERVICE TO PRESERVE WEDDING GOWNS

Weil Cleaners, Monroe, has begun a new service which will enable brides to preserve and protect the beauty of their wedding gown or other treasures for years to come, it was announced by D. B. Weil. The service, known as KEEPSAKE PAK, is an ultra-quality cleaning and packaging service that protects delicate gowns from the ravages of time and climate.

Through this service garments are cleaned gently, easily and with extra attention to the smallest detail. The gown is then enfolded in generous wrappings of the softest tissue, encased in a double strength container, then sealed safe from insects, climate and time.

Long after brides say "I do" the cherished memories of their wedding day can live on and on. Future generations will be able to use these precious treasures.

Weil invites inquiries on KEEPSAKE PAK which preserves and protects the original beauty of wedding gowns.

SEARS ROEBUCK AND CO.

NO MONEY DOWN

With Up to 36 Months to Pay on Sears Modernizing Credit Plan!

HOMART 3-piece CAST IRON BATH OUTFIT

● Regularly 144.95–Save 25.95

Don't forget your most important New Year's resolution! Get your bathroom modernization under way now . . . while you can save. Trim set includes all necessary faucets, drains and plugs. Let Sears arrange expert installatiton. This handsome set is of gleaming white vitreous enamel. See it now at Sears!

$119

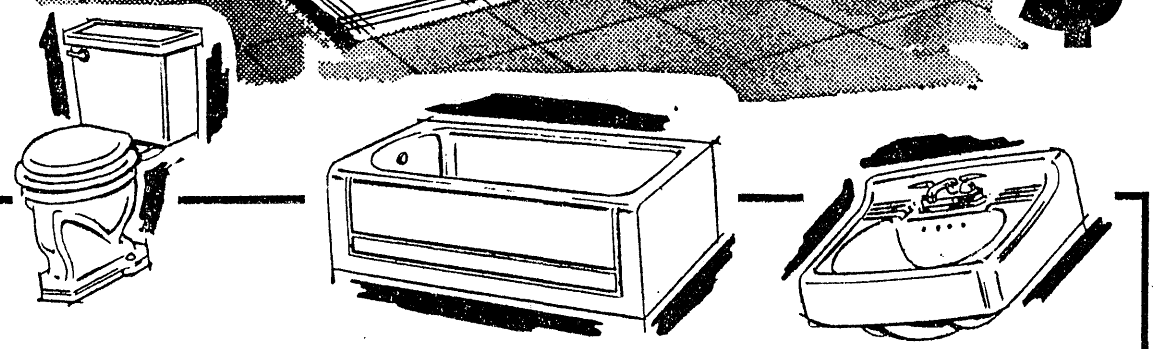

CHECK AND COMPARE THESE QUALITY FEATURES!

Vitreous china construction. Positive acting washdown type.

Full 5-ft. size for full comfort. Acid and stain resisting enamel finish.

Vitreous china throughout . . . it's both acid and stain proof.

$5 DOWN WILL DELIVER IT ON SEARS EASY PAYMENT PLAN...

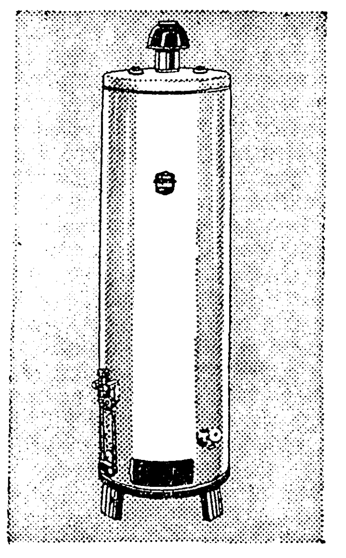

HOMART Economy Glass-Lined Gas Water Heaters

● Regular 79.95 $64

30-gallon glass-lined tank is guaranteed 10 years. Come in today and find out about this extremely low priced buy! Standard HOMART quality throughout. Provides ample hot water 24 hours a day.

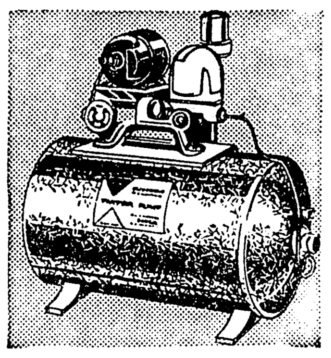

HOMART Piston Shallow-Well Pump

● Reg. 79.95
● Save 15.95... $64

Complete with 17 gal. tank, relief valve, foot valve and strainer. Pumps 275 g.p.h. Extra dependable quality.

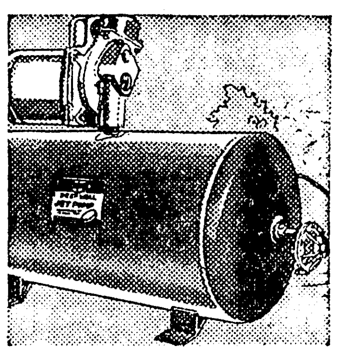

Homart All-Purpose Water Pumps

● Reg. 79.95
● Save 15.95... $64

Adaptable to shallow or deep wells. High quality Homart engineering. 1/3 horsepower; pumps up to 300 g.p.h. Buy now!

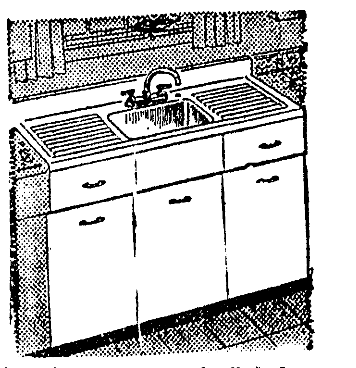

Budget-Priced 54-In. Steel Cabinet Sink

● Reg. 79.95 $59.95
Harmony House

Porcelain enamel sink has single bowl and double drainboard, faucet and strainer. Spacious cabinet area.

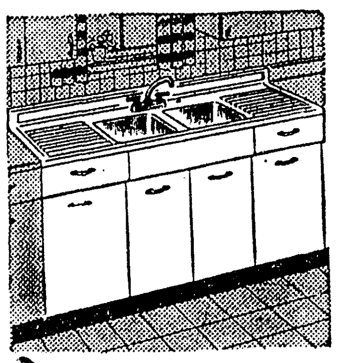

Convenient 66-Inch Steel Cabinet Sink

● Reg. 109.95 $89.95
Only.......

Modern double bowl sink with faucet and strainer. Cabinet has 2 sliding drawers, 4 doors. In white only.

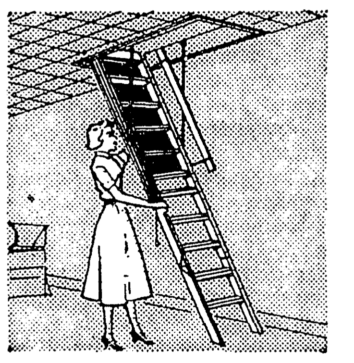

Attic Stairway is Safe, Space-Saving

● Reg. 24.50
● Save 7.62.... $16.88

Ruggedly built, easy to install, a real space saver. More stability than step ladders. Just pull down.

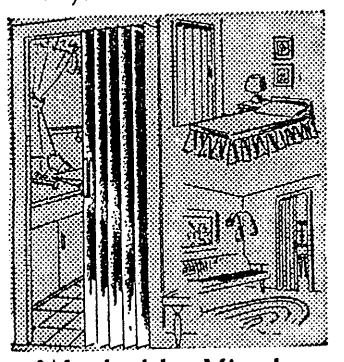

Washable Vinyl Folding Doors

● Reg. 7.95
● Save 2.96...... $4.99

Replace old fashioned, space stealing doors with this modern, easy-to-clean door. Fits doorways up to 32x80-in.

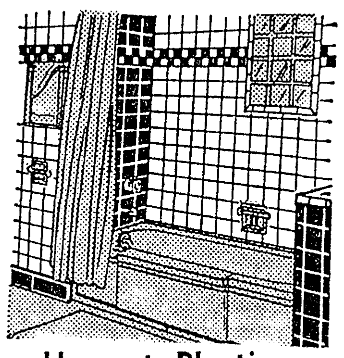

Homart Plastic Wall Tile

● Reg. 45c sq. ft. 34c sq. ft.
● YOU SAVE 11c

Easy to keep clean . . . wipes clean with damp cloth. In rich colors, patterns. Easy to install. Trim available.

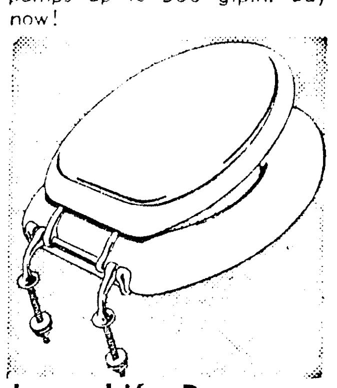

Long Life Pressure Molded Toilet Seat

● Reg. 3.95
Special........... $2.99

Resists chipping, will not warp. Retains original beauty for its entire life. Chrome plated brass hinge. White.

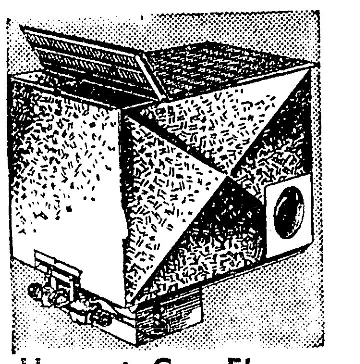

Homart Gas Floor Type Furnace

● Reg. 109.95
● Save 20.95.... $89

Compact unit ideal for homes without basements. AGA approved. Combustion chamber guaranteed 10 years. 50,000 BTU!

Snowhite One Coat House Paint

● Reg. 6.98
● Save 1.21.... $5.77 gal.

One coat hides even black! Dries smoothly for greater beauty and even wear. Stays white longer. Buy now!

FREE ESTIMATES ON YOUR PLUMBING OR BUILDING NEEDS... JUST PHONE FA 5-1441

● No Cost or obligation to You . . . Phone Sears in Monroe Soon!

Reg. 1.39 per Bag! Homart Pellet Type Rock Wool

SAVE 30c On Every Bag! 1.09

- Won't settle, pack, decay or lose effectiveness
- Rugged, lightweight fibers stop heat passage effectively
- Fireproof and non-conductive . . . safe around electric wiring
- Stop up to 2/3 normal heat loss and reduce summer temperatures

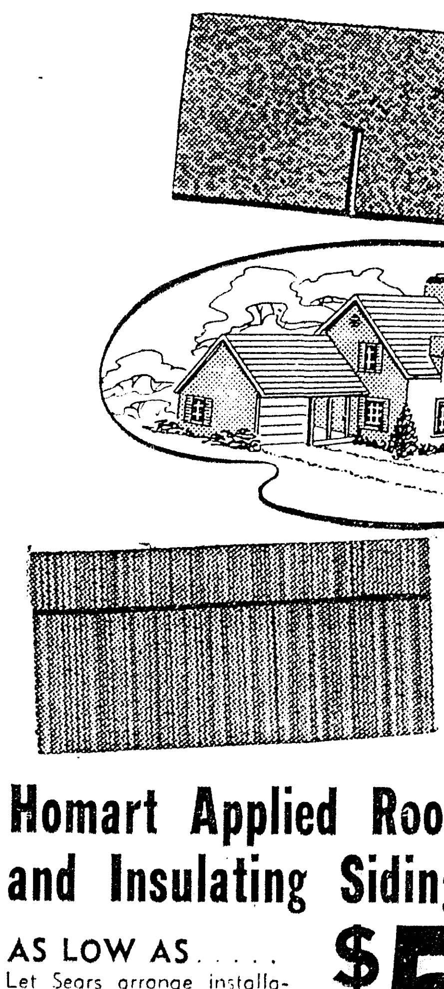

NO MONEY DOWN!

Homart Applied Roofing and Insulating Siding

AS LOW AS..... $5 Monthly on Sears MCP

Let Sears arrange installation of beautiful, durable Homart siding or roofing for your home. You pay no money down with up to 36 mo. to pay! Phone FA 5-1441 now!

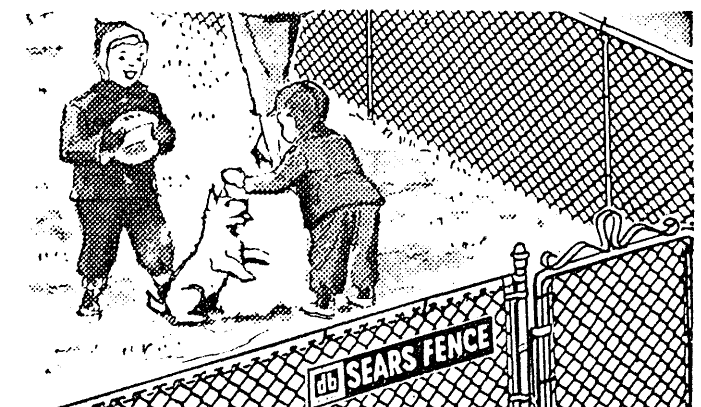

FREE ESTIMATES
PHONE FA 5-1441

Completely Installed 48-in. Chain Link Fencing

● Per Foot, INSTALLED....... 88c

A fence around it makes it yours! Now at Sears low prices and convenient credit terms it's so easy for you to erect a fence. 36 in. high . . . 42-48-60-72-in. heights available. All gates and terminal posts are extra! Phone Sears now!

"Satisfaction Guaranteed or Your Money Back" SEARS "Use Sears Easy Payment Plan"

1501 Louisville—Phone FA 5-1441—Monroe, La.

Open Mon., Tues., Thurs. 9-5:30; Wed., Fri. 9-9; Sat. 9-6 PM!

MISS GAY DENHAM

Denham-Colvin Engagement Is Announced

Mr. and Mrs. Garland Denham of Bernice, announce the engagement and approaching marriage of their daughter, Miss Gay Denham, to Garland Colvin, son of Mr. and Mrs. L. C. Colvin of Dubach.

The marriage will be an event of January 17, at six o'clock in the evening, at the Camp Creek Baptist Church, with the Rev. Kenneth Nutt officiating.

Miss Dorothy Russell will serve the bride as maid of honor. The bridesmaids will be Miss Virginia Brister and Miss Dianne Foster.

Melvin O. Colvin will serve the groom as best man and the ushers will be Wayne Denham and Terry Foster.

The couple will be at home in Monroe following the ceremony.

MRS. ANDREW ANDREYK

Vows Repeated By Miss Hulls, Andrew Andreyk

The marriage of Miss Alice Lucille Hulls, daughter of Mr. and Mrs. Stephen F. Hulls of Newellton, and Andrew Andreyk, son of Anthony Andreyk of Clifton, New Jersey, was performed at the First Baptist Church in Newellton.

The Rev. J. F. McGraw performed the double ring ceremony before an altar banked with green magnolia leaves and white gladioli. Mrs. W. B. Netherville of Newellton was the organist and the soloist was Miss Becky Clark of Wisner.

BRIDE

The bride's father escorted her to the altar and gave her in marriage. She was lovely in a floor-length gown of lace and satin. The lace bodice was fashioned with square neckline and sleeves which came to points at the wrists. The empire wastline was accented by a folded band of satin falling to the floor, ending in a chapel train. The back interest was a low bow and a row of gathered lace above the train. The veil of illusion was attached to a crown of seed pearls. She carried a bouquet of tuberoses centered with an orchid.

ATTENDANTS

Miss Johanna Hulls served her sister as maid of honor. She wore a waltz length gown of taffeta styled along the princess line. She carried white muffs topped by red poinsettia. Mrs. John McTyer of Fayetteville, Ark. served as matron of honor. The bridesmaids were Mrs. Charles Myers, of Baton Rouge and Miss Martha Netterville of Newellton. All were dressed identical to the maid of honor.

Harold Preswick of Fair Lawn, New Jersey, served the groom as best man. The ushers were John McTyer of Fayetteville, Jerry Byde of Shreveport, and S. Barns of Provincal.

A reception was held in the church parlor following the ceremony. Miss Clara Martin presided at the punch service, Mrs. Charles Matthews served cake and the tea girls were Misses Ann Ramsey, Gloria Crane and Edith DeWitte. Mrs. Fred Gentry registered the guests.

The couple will be at home in Wisner.

WEIL INTRODUCES SERVICE TO PRESERVE WEDDING GOWNS

Weil Cleaners, Monroe, has begun a new service which will enable brides to preserve and protect the beauty of their wedding gown or other treasures for years to come, it was announced by D. B. Weil. The service, known as KEEPSAKE PAK, is an ultra-quality cleaning and packaging service that protects delicate gowns from the ravages of time and climate.

Through this service garments are cleaned gently, easily and with extra attention to the smallest detail. The gown is then enfolded in generous wrappings of the softest tissue, encased in a double strength container, then sealed safe from insects, climate and time.

Long after brides say "I do" the cherished memories of their wedding day can live on and on. Future generations will be able to use these precious treasures.

Weil invites inquiries on KEEPSAKE PAK which preserves and protects the original beauty of wedding gowns.

MISS ALICE BRENDA SALTER

Miss Salter Is Betrothed To J. Huntsman

Miss Alice Brenda Salter, daughter of Mr. and Mrs. Lloyd Salter of West Monroe, will become the bride of John Ellis Huntsman, son of Mr. and Mrs. Marion E. Huntsman, also of West Monroe, on Tuesday, January 27, at seven o'clock in the evening at the First Christian Church of Monroe.

Miss Bobbie Sue Moreland will serve the bride as maid of honor. Bridesmaids will be Miss Hilda David, Miss Dianne Prestwood and Miss Marilyn Huntsman.

Joe Ford will serve as best man and the ushers will be Don Hudson and Richard Soignier.

Miss Salter is a graduate of West Monroe High School and is attending Northeast State College, and is a member of Delta Beta Sigma.

Mr. Huntsman is a graduate of West Monroe High School and presently attending Graceland College in Lamoni, Iowa.

MISS FRANCES CHARLOTTE WHITE

Frances White Is Betrothed To D. Johnson

Mrs. Charles Herbert White of Birmingham, Alabama, announces the engagement of her daughter, Frances Charlotte, to David Edsel Johnson, son of Mr. and Mrs. Dave Ernest Johnson of Chatham. Miss White's father is the late Mr. Charles Herbert White.

The bride-elect is the granddaughter of the late Mr. and Mrs. Daniel Newton Fike of Birmingham, and the late Mr. and Mrs. Stephen Powers White of Pulaski, Tennessee.

Miss White received the B. A. degree from Birmingham-Southern College, where she was a member of the Theta Upsilon social sorority and Mortar Board and Phi Beta Kappa honorary societies. She received the M. A. degree in English from the University of Texas.

Grandparents of the bridegroom-elect are the late Mr. and Mrs. M. D. Morris of Jonesboro, Louisiana.

Mr. Johnson received the B. S. degree in electrical engineering and the B. A. degree in mathematics from Louisiana Polytechnic Institute, Ruston, Louisiana. He received the M. S. and Ph.D. degrees in applied mathematics from Alabama Polytechnic Institute, Auburn, Alabama, where he was a member of Sigma Xi, Pi Mu Epsilon, and Phi Kappa Phi honorary societies. Mr. Johnson is now an assistant professor of mathematics at Louisiana Polytechnic Institute Ruston, Louisiana.

Plans for a January 24 wedding will be announced.

Sprinkle The Fresh Fruit With Syrup

Instead of sprinkling fresh fruit with sugar, try a specially flavored sugar syrup. Make a basic syrup by cooking equal parts of sugar and water for about five minutes. Add any desired flavoring, such as lemon, lime, mint, or almond extract just before serving. A quantity of unflavored syrup may be stored in the refrigerator.

APPETIZER

For a tangy appetizer fill sherbet glasses with partially-thawed frozen melon balls and chilled ginger ale.

Kathryn Lynch Is Engaged To Edward Berdon

The announcement is being made today of the engagement and approaching marriage of, Kathryn Jolin Lynch, to Edward Louis Berdon, Jr. of Baton Rouge.

Miss Lynch is the daughter of Mrs. Oliver Newton Wilds and the late Mr. Edward James Lynch of St. Joseph. Mr. Berdon is the son of Mr. Edward Louis Berdon and the late Mrs. Berdon of Baton Rouge.

The marriage ceremony will take place at a Nuptial Mass at St. Joseph's Catholic Church in St. Joseph at eleven thirty o'clock in the morning on February seventh, nineteen hundred and fifty nine in the presence of the family. A large reception will follow at one o'clock in the afternoon at the home of the bride's parents.

The bride elect is a graduate of Joseph Moore Davidson High School and of Louisiana State University where she was a member of Kappa Delta Social Sorority.

The groom attended Auston High School and Baton Rouge High School and graduated from Louisiana State University where he was a member of Kappa Alpha Order.

Golden Wedding Anniversary Is Celebrated

The golden wedding anniversary of Mr. and Mrs. John Carl Dollar was celebrated at their home on Trenton Street in West Monroe. Hosting the occasion were Mr. and Mrs. Donnan Bradley Lomax.

The reception rooms were beautifully decorated with numerous floral arrangements, yellow mums and carnations. In the living room fern and Japanese holly graced the mantle and on a table was a gold vase of yellow carnations.

Mr. and Mrs. Dollar received with Mr. and Mrs. Don Lomax. Miss Donna Dianne Lomax had charge of registration in the guest book.

Mrs. Dollar was most attractive in a black crepe de soie with satin and rhinestone trim and an orchid corsage pinned at her shoulder.

In the dining room the lace covered table held a large three tiered wedding cake embossed in gold. Serving punch was Mrs. S. J. Lomax and Mrs. W. L. Herron served cake.

Approximately seventy - five friends called during the appointed hours.

Mrs. McPherson Is Hostess To Red Bud HD Club

Mrs. J. B. McPherson, President of the Red Bud Home Demonstration Club, was hostess for the regular meeting and presided during the business session. The meeting was opened with a prayer by Mrs. L. E. Warren.

The club project for the coming year, as announced by Mrs. McPherson, is to remember and visit with the aged and shut-in people in the community. She also asked each member to keep a record of their visit during the month and pass this information on to her so that it could be included in a permanent record.

Mrs. Clifford Dickey, reporter and historian for the East Carroll Parish Home Demonstration Council, gave a demonstration on decorations made from felt. Mrs. J. B. McPherson and Mrs. H. E. McPherson showed many items that could be used for decorations that can be made at home. Mrs. Reese Coleman entertained the members with many interesting games.

Afterwards the group proceeded to the dining room for refreshments. The refreshment table was beautifully decorated with the central decor being a bowl made of styrafoam filled with fruit, flanked on either side by a candle set in an artistic base. A colorful salad plate was arranged on the table along with candies and cakes.

Mrs. George Harrison won the attendance prize.

Mrs. Dickey announced that the District Council meeting will be held in Lake Providence, February 18, at the American Legion home with the East Carroll Parish council serving as hosts. All members were urged to attend the January meeting of the Council so that the clubs might learn what they were expected to do in connection with the forthcoming district meeting.

Kitchen No Place For Deep Knee Bends

Exercise may be good for you, but the kitchen is no place for deep knee bends. Food storage facilities at reach-in level not only increases a homemaker's efficiency, but lessens the likelihood of kitchen accidents. One new built-in refrigerator and matching freezer were especially designed for waist-high installation without the expense of special cabinetry.

When a recipe tells you to bake custards in a water bath, put the custard cups in a deep baking pan and pour water that has just boiled into the pan so that it reaches about 1 inch from the top of the cups.

MISS KATHRYN JOLINE LYNCH

MR. AND MRS. JOHN CARL DOLLAR

MR. AND MRS. JOHN YOUNG, Ruston, will celebrate their Golden Wedding Anniversary on Sunday, January 11, with open house from 2 to 4 P. M. This celebration will take place at their home three miles south of Ruston on the Jonesboro Highway. Hosts for this occasion include their three children, Mrs. O. A. Henderson, Jonesboro, Mrs. A. R. Smith, Monroe, and Johnnie E. Young of Alexandria.

Mrs. Pomeroy Hostess To Welcome Book Club

Members of Welcome Book Club gathered for their December meeting in the home of Mrs. G. W. Pomeroy. In the entrance hall the focal point was a creche with the manger made of rock collected by the daughter in the family. A large madonna filled with greens and gold foliage and standing before a white and gold tryptich centered the buffet at the end of the living - dining room. Large ceramic candlesticks holding gold candles stood on either side. Pink and silver arrangements were used in the living room. The Family room in which the Program was given was decorated with traditional red and green.

"Argentina" was the theme of the afternoon. Mrs. Zell Smith read a paper prepared by Mrs. J. D. Petty entitled, "Profile Of A Nation." Mrs. James Horton discussed "Religions Of The World" and Mrs. J. Norman Coon gave the origins of many Christmas Carols and led the group in Carol singing.

Business included a communication from Mr. Wade O. Martin, gift of money made to the Veterans Hospital in Alexandria, a request from the Conservation chairman that holley trees not be cut indiscriminately, and a report from the fine arts chairman on the sewing contest open to club members.

Following the Program members were invited to enjoy tea and coffee in the dining room served from a table centered with a white and gold centerpiece containing six lighted tapers. Hostesses for the meeting were: Mrs. Henson Coon, Mrs. F. E. Black and Mrs. G. W. Pomeroy.

Those present were Mrs. L. F. Bewick, Mrs. J. Norman Coon, Mrs. O. O. Cummings, Mrs. V. S. Garnett, Mrs. A. S. Gunter, Mrs. James Horton, Mrs. E. Everette Lawson, Mrs. E. A. Porter, Mrs. George V. Raymond. Mrs. George M. Rorex, Mrs. Dean Selig, Mrs. Zell Smith, Mrs. A. J. Speer, Mrs. L. V. Tarver, and one guest, Mrs. Mary McQuaid.

Goodrich HDC Holds Regular Monthly Meeting

The monthly meeting of the Goodrich Home Demonstration Club was held in the home of Mrs. Z. H. Frasier. A gift was presented to the first arrival and the last arrival. An attendance gift was also given to Mrs. Atlas Arledge. Santa visited the meeting and brought gifts for the children, along with the exchange among the members.

During the short business session, Mrs. Clifford Dickey, president, presided assisted by Mrs. H. I. Arledge, secretary. The club repeated the Club Collect, in unison, for the opening and gave the Pledge of Allegiance to the Flag.

"Home Management" was the title for the day's program. Talks on "Nutrition," "Consumer" education," "House Furnishings," and other related subjects, were presented by club members. A demonstration on making Christmas decorations and Christmas stockings was given by Mrs. Clifford Dickey.

At the conclusion of the meeting the hostess served refreshments to the members and guests.

Empty frozen fruit juice cans make excellent molds for refrigerator cooky dough. Simply remove the bottom of the can so that dough can be pushed up from one end and sliced off at the other. Several cans of dough may be conveniently stored in a plastic bag for quick baking.

Dixie Chapter No. 179, Order Of Eastern Star, Installs New Officers

One of the most festive and interesting occasions held in the Masonic Temple was the installation of officers of Dixie chapter No. 179 Order of the Eastern Star for the year 1959.

Mrs. Bessie Nixon was installed as worthy matron and Mr. W. G. Nixon as worthy patron of the Chapter. Dressed in lovely white formals, Mrs. Hugh White and Mrs. John DeLoach, nieces of Mr. and Mrs. Nixon lighted the candles. Six Rainbow girls sang "Star of the East."

The meeting was called to order by E. M. Wooten, worthy patron for 1958 and the out-going officers entered the room for the purpose of placing their badges on the altar to be used by their successors. The retiring worthy matron, Mrs. Wilma Morris, welcomed the members and guest and introduced the installing officer W. B. Evans past worthy patron. He introduced the installing marshall, Mrs. Nina Evans, past matron; installing chaplain, Mrs. Nell Neild, past matron; and installing organist, Mrs. Dollie Douglas of Louise L. McGuire Chapter 4.

For their installaton all officers wore lovely blue formals with corsages of white carnations. Others installed were: Mrs. Lillie Mae Shepard, associate matron; Mr. Howard Shepard, associate patron; Mrs. Hazel DeWees, secretary; Mrs. Mae Lucky, treasurer; Mrs. Callie McMullen, conductress; Mrs. Annie Cruse, associate conductress; Mrs. Wilma Morris, chaplain; Mrs. Bessie Wood, marshall; Miss Geneve Castle, organist; Mrs. Lucille Coats, Adah; Mrs. Jeanie Jones, Ruth; Mrs. Effie Zeagler, Esther; Miss Dewey Jones, Martha; Mrs. Lucille Knott, Electa; Mrs. Thelma Lawler, warder; Mrs. A. T. White, sentinel.

The worthy matron and patron respectively addressed the chapter expressing their thanks and appreciation at which time the gavel was presented to Mrs. Nixon and Mr. Wooten sang, "This Is My Prayer."

Mrs. Nixon introduced their family, her brother and sister, Mr. and Mrs. Claude McCollum of Emerson, Ark., nieces and nephew Mr. and Mrs. John Deloach and Mr. and Mrs. Hugh White of Magnolia, Arkansas.

The junior past matron and her officers rendered a beautiful program in honor of the new matron and patron, Mrs. Dorothy Schmidt, past matron, presided over the Bible ceremony. Tribute to the outgoing matron, patron and officers were given by the 1959 officers. A solo by Mrs. Ethel Newport highlighted the program. Mr. Wooten sang, "May the Good Lord Bless and Keep You," then all joined the worthy matron in repeating the Mispah benediction.

Junior Guild Holds Party On Tech Campus

The Junior Guild held a party in the parlor of Iva Adams Hall on the campus of Louisiana Tech.

Festive decorations were noted in the parlor. Each member was accompanied by a guest.

The program music was presented by Elizabeth Lee and Bob Wallace, students at Ruston Junior High School, and Peggy Roberts, Patricia Wilks, and Elizabeth Mooney, Ruston High School students. The program was under the direction of Mrs. Anna Crawford and Mr. Kendall Hearn.

After the program, refreshments were served. Presiding at the tea table were Mrs. Karl Fulton, club president, and Mrs. John Kavanaugh, past president.

Hostesses for this delightful occasion were Mrs. Davis Hunt, Mrs. W. H. Brumage, Mrs. B. H. Rainwater, Jr., and Mrs. W. S. Carter.

Bono Nostrorum Club Holds Annual Party

The Bono Nostrorum Club met for its annual holiday party in the home of Mrs. C. W. Jones of Mangham with Mrs. Paul E. Brooks as co-hostess.

The program for the December meeting continued the study of American novels with a review of Jack London's book, "The War of the Classes." Mrs. E. B. Busbice was the speaker. She said that the series of articles contained in the book dealt with the period following the Civil War which was a period of Expansion and Building and also was a time when conditions were very bad for the working classes. According to passages quoted, Mr. London forsaw the days of Socialism and the struggle between Capital and Labor and believed a surplus labor army a necessity in Economy. It was stated that the author when twenty - four swore that he would climb out of the "Social Pit" but not with his body. Going back to study the books, he became a writer of many novels and derived considerable money from his writings.

Mrs. H. J. Brown gave an interesting account of London's life and an understanding of the part his hard and poverty-stricken childhood had upon his writing. The evidence of socialist and communistic tendencies was seen early in his reading and later in his works.

In the absence of the president, Mrs. J. U. Douciere, Mrs. C. N. Underwood presided during the business session. In making her report on Home of which she is department chairman, Mrs. M. K. McConnell used "Families Forever," as the theme and stated that Family Life must be preserved in order that the American Way be maintained.

Chairman of Community affairs, Mrs. H. G. Tillman, reported on methods of promoting projects for community improvement, the first being formation of a council of representatives from civic organizations. The Club voted to adopt suggested plan with committee composed of Mrs. Tillman, Mrs. Clingan, Miss Watson, and Mrs. B. N. Hixon to make contacts for beginning of council.

Members present were Mrs. E. D. Baker, Mrs. H. J. Brown, Mrs. E. B. Busbice, Mrs. Paul Brooks, Mrs. Terry Clingan, Miss Virgie Evans, Mrs. B. N. Hixon, Mrs C. W. Jones, Mrs. M. K. McConnell, Mrs. T. G. McKay, Mrs. H. L. Murray, Mrs. Maud Parham., Miss Kate Talbert, Mrs. H. G. Tillman, Mrs. C. N. Underwood, Miss Ethel Watson, Mrs. C. D. Martin, and Mrs. James O. Evans.

The Ruston Country Club Scene Of Dance

The Les Amies holiday formal was a scene of "Winter Fantasy" at the Ruston Country Club recently.

The club was decorated in blue and silver. Above the dancers hung five silver bells, silver-sprayed mistletoe, and blue crepe paper streamers. The centerpiece, placed on a red table cloth, was colorfully composed of apples and leaves spiraling to the top of an enormous Christmas candle.

The dance was chaperoned by Mrs. C. E. Barham, Mr. and Mrs. Newt Kavanaugh, Mr. and Mrs. Roy W. Ezelle, Miss Ruth Johnson, and Mrs. Allen Guthrie.

The members and guests present at this occasion were Shirley Anderson, Terry Shipp; Mary Jo Atkins, Steve Smith; Betty Berryman, Hudi Johnson; Judy Bonner Dewel Ray Gandy; Patsy Bonnette, Roy Wayne Vining; Sandra Burch, Dickie Mains; Nancy Colodny, Don Townsend; Tina Ebert, Thomas Hays; Patricia Ezelle, Billy Hamner.

Janet Fiehler, Richard Durrette; Diane Floyd, Jack Morgan; Dorothy Fowler, David Caldwell; Becky Gay, Wayne Simpson; Mary T. Hendershot, Robert Earl Puddy; Gail Hestbeck, Allen Carpenter; Carol Sue Hicks, Gerald Wartenberg; Linda Jones, Bobby Joe King; Linda Kavanaugh, Jimmy Fallin; Betty Koss, Danny Temple; Bonnie Laseter, Bernard Chaudoir.

Waynette Liner, Ronny Hutchins Betty Mahaffey, Billy Colvin; Shirley Martin, Talmage Hanson; Bonnie Magee, Felton Patterson; Louise Morgan, Jerry Davis; Sue Owen, Tommy Ledford; Barbara Roberts, Jerry Tanner; Peggy Roberts, Ronnie Graham.

Dorothy Rostron, Buddy McFadden; Mary Rostron, Bill Higgs; Ruth Rostron, Donald Gene Spencer; Mary Lynn Shelor, James Spencer; Norma Jean Stephens, Joel Tellinghuisen; JoAnn Upshaw Billy Mahaffey; Dorothy Walker, Russel Vick; Mary Walker, Neal McFadden; Lanelle Tolar, Hollis Otwell; and Reba Wright, and Johnny Defreese.

Date Book

Monday

Regular meeting of Louise L. McGuire Chapter No. 4, OES, will be held at 8:00 p.m., at Masonic Temple. Obligation night.

The Review Club will meet at the home of Mrs. Sam Smith, 606 Auburn, at 2:30 p.m.

The regular meeting of the Lambda Sigma Chi sorority will be held at 3:20 p.m. at the home of Miss Sydney Greenblatt, 2507 Hawthorne.

The Miro Book Club will meet with Mrs. Neal McHenry, Columbia Road, at 2:30 p.m.

Tuesday

Women of the First Presbyterian Church will meet as follows:

9:45 a.m.—Prayer Group Meeting in Elizabeth Wills Room.

10:00 a.m.—Executive Board Meeting.

11:00 a.m.—General Meeting

12:00 noon — Sandwich Luncheon — Fellowship Hall.

The executive Board of the Women of Covenant Presbyterian Church will meet at 9:00 a.m. Training School for officers at 10:00 a.m.

Temple B'Nai Iseral Sisterhood luncheon to be held at 12:30 p.m. at the Temple Annex.

Wednesday

The Trenton Associational W. M. U. will hold the quarterly executive meeting at Liberty Baptist Church, with Mrs. F. A. Brown, associational leader, in charge.

Thursday

Regular meeting of the Magnolia Study Club will be held at 2:00 p.m. in the home of Mrs. Athline Connell, 2203 South Grand with Miss Ola Mae Pennington as co-hostess.

Saturday

The Moment Musical Cotorie will hold a meeting at the home of Alice Haynes, 200 Slack, West Monroe, at 9:45 a.m. Co-hostesses, Betty Heard and Barbara Ann Groves.

The Arrangers Circle Holds Monthly Meeting

The Arrangers Circle held it monthly meeting in th home of Mrs. E. K. Flournoy. Serving as co-hostesses were Mrs. H. C. Hogan, Mrs. Oscar Harrell and Mrs. J. H. Netherland.

The traditional colors were seen in the reception rooms, and gifts brought by the members for the patients at G. B. Cooley Sanatorium were displayed.

Refreshments were served to three guests; Mrs. Harold Robert, Mrs. E. N. Faulk and Miss Judi Netherland, and to the following members; Mesdames John F. Lewis, Oscar Harrell, W. A. Coats, R. L. Gibson, W. H. Kelley, Re Furlow, V. S. Kelly, Eleanor King, Henry Montgomery, George Mercer, W. E. Kramer, L. A. Branch, Bessie Robinson, Joyce Smith, F. L. Trichel, Louise Kendall, D. F. Dennis, Lydia Tolbird, R. E. Archibald, Eva Gwein, J. H. Carroll and the hostesses.

Sigma Tau Delta Of La. Tech Holds It's Annual Tea

The highlight of the annual tea of Sigma Tau Delta, honorary English fraternity at Louisiana Tech, was a panel discussion on the works of Albert Camus, Nobel prize winner in literature for 1957. The tea was held in Iva Adams Parlor.

The panel members were Janet Mahaffey, Monroe, who discussed "The Stranger;" Charlotte Brown, Columbia, who presented a short sketch of Camus' life; Gordon Robertson, Pollock, moderator, who discussed "The Plague;" Tom Richardson, Ruston, who presented excerpts from "The Fall;" and David James, Minden, who reviewed "The Myth of Sisyphus."

Dr. Oneil J. Richard, associate professor of French, served as consultant in French to the panel. Following the panel and open discussion, Dr. Richard spoke of the differences between Satre and Camus.

Members and invited guests included Elizabeth Lee DeWitt, Pearlie Brumble, Ann Caffery, Pat Chapman, Beb Roy, Larry Nugent, Dorothy Dell Barksdale, Charlotte Brown, Gordon Robertson, Sue Hill, Edna Ruth Moncrief, Jimmy Love, David James, Shirley Toland, Carole Sims, Mrs. Winnie D. Evans, Miss Alma Burck, Tom Richardson, Annette Mitchell, Bobby Hinton, Jo Ann Mahaffey, Ann Dodson, Lucy Banks, Mrs. Drew N. Hays, Don Thornton, Linda Fissel.

Mrs. Mary Elaine Wallace, Jane Pearce, Martha Smith, Benny Milligan, Thelma Sue Arnold, Dr. Irol W. Balsley, Robert Scott, Mr and Mrs. G. Edward Scott, Gordon Browning, Dr. Phillip A. Walker, Charlyne Smith, Jimmy Wyche, Dr. Wright Lee, Kay Flowers, Kay DeCou, Dr. and Mrs. Fred Beckett, Mrs. E. Y. Penich, Mr. and Mrs. H. E. Townsend, Linda Maroney, Dr. and Mrs. R. L. Ropp, Dr. and Mrs. Oneil Richard, Dr. and Mrs. Rudolph Fiehler, Mr. and Mrs. R. H. Williard, Judy Harrison, Carol McKinley, Lonnie Carlisle, Brent Doan, Mr. and Mrs. Frellsen F. Smith, Sannie D. Harper, Esther Lou McFarland, Sara Adcox, Charles Harlon, Mrs. Addison Thompson, Mrs. John A. Cawthorn Rev. Bill Stokes, Jr., Miss Willie Fletcher, and Dr. Frances Fletcher.

PTA Meeting, Shell HDC In Farmerville

The December PTA meeting was held at the Farmerville high school auditorium Tuesday afternoon at 3:10 p. m.

Mrs. Ralph Harper in the absence of Royce Bird called the meeting to order. After the secretary's and treasurers report, Mr. David Clinton, principal, announced that the children of the elementary grades would occupy the new school building Jan. 5.

The next meeting will be held Jan. 20 at 3:10 p. m.

SHELL HD CLUB

The Farmerville Shell Home Demonstration Club held their meeting at the home of Mrs. W. G. Schilbab. Mrs. W. M. Harrell, agent, gave a demonstration on "Cafe Curtains". The members then prepared a basket of gifts, fruit and candy for a needy family.

Mrs. Frank Goss won the club prize. The next meeting will be held at the home of Mrs. J. T. Spencer Jan. 16.

Lamkin HDC Holds Annual Dinner Meeting

The Lamkin Home Demonstration Club held its Annual Holiday Dinner at the Italian Village. A delicious meal was enjoyed by the following members: Mrs. Ernest Brookings, Miss Tracy Guerriero, Mrs. J. F. Keller, Mrs. J. K. Stringer, Mrs. Roy Riley, Mrs. Ira Cagle, Mrs. Pat McHenry, Mrs. F. C. Baird, Mrs. J. D. Collier, Mrs. W. H. Pogue, Mrs. H. C. Diel, Mrs. R. H. Hafler, Mrs. W. F. Carson, and Mrs. W. A. Guy. Guests attending were Mrs. Euna D. Spielman, Mrs. Betty Jane Hodgkins and Mrs. Audrey Dawson.

The next meeting will be held in the home of Mrs. C. T. Baird with Mrs. J. K. Stringer as co-hostess on January 28th at 1:30 p.m.

NOTICE

The Hollywood Restaurant's New Addition

"The Flamingo Room"

Is Now Available For Your

PRIVATE PARTIES

FOR RESERVATIONS

CALL FA 5-1121 or FA 2-2531

HOLLYWOOD RESTAURANT

AND BAR-B-QUE HOUSE

North 4th & Hudson Monroe

MISS ALICE BRENDA SALTER

Miss Salter Is Betrothed To J. Huntsman

Miss Alice Brenda Salter, daughter of Mr. and Mrs. Lloyd Salter of West Monroe, will become the bride of John Ellis Huntsman, son of Mr. and Mrs. Marion E. Huntsman, also of West Monroe, on Tuesday, January 27, at seven o'clock in the evening at the First Christian Church of Monroe.

Miss Bobbie Sue Moreland will serve the bride as maid of honor. Bridesmaids will be Miss Hilda David, Miss Dianne Prestwood and Miss Marilyn Huntsman.

Joe Ford will serve as best man and the ushers will be Don Hudson and Richard Soignier.

Miss Salter is a graduate of West Monroe High School and is attending Northeast State College, and is a member of Delta Beta Sigma.

Mr. Huntsman is a graduate of West Monroe High School and presently attending Graceland College in Lamoni, Iowa.

MISS FRANCES CHARLOTTE WHITE

Frances White Is Betrothed To D. Johnson

Mrs. Charles Herbert White of Birmingham, Alabama, announces the engagement of her daughter, Frances Charlotte, to David Edsel Johnson, son of Mr. and Mrs. Dave Ernest Johnson of Chatham. Miss White's father is the late Mr. Charles Herbert White.

The bride-elect is the granddaughter of the late Mr. and Mrs. Daniel Newton Fike of Birmingham, and the late Mr. and Mrs. Stephen Powers White of Pulaski, Tennessee.

Miss White received the B. A. degree from Birmingham-Southern College, where she was a member of the Theta Upsilon social sorority and Mortar Board and Phi Beta Kappa honorary societies. She received the M. A. degree in English from the University of Texas.

Grandparents of the bridegroom-elect are the late Mr. and Mrs. M. D. Morris of Jonesboro, Louisiana.

Mr. Johnson received the B. S. degree in electrical engineering and the B. A. degree in mathematics from Louisiana Polytechnic Institute, Ruston, Louisiana. He received the M. S. and Ph.D. degrees in applied mathematics from Alabama Polytechnic Institute, Auburn, Alabama, where he was a member of Sigma Xi, Pi Mu Epsilon, and Phi Kappa Phi honorary societies. Mr. Johnson is now an assistant professor of mathematics at Louisiana Polytechnic Institute Ruston, Louisiana.

Plans for a January 24 wedding will be announced.

Sprinkle The Fresh Fruit With Syrup

Instead of sprinkling fresh fruit with sugar, try a specially flavored sugar syrup. Make a basic syrup by cooking equal parts of sugar and water for about five minutes. Add any desired flavoring, such as lemon, lime, mint, or almond extract just before serving. A quantity of unflavored syrup may be stored in the refrigerator.

APPETIZER

For a tangy appetizer fill sherbet glasses with partially-thawed frozen melon balls and chilled ginger ale.

NOTICE

The Hollywood Restaurant's New Addition

"The Flamingo Room"

Is Now Available For Your

PRIVATE PARTIES

FOR RESERVATIONS

CALL FA 5-1121 or FA 2-2531

HOLLYWOOD RESTAURANT

AND BAR-B-QUE HOUSE

North 4th & Hudson Monroe

Kathryn Lynch Is Engaged To Edward Berdon

The announcement is being made today of the engagement and approaching marriage of, Kathryn Jolin Lynch, to Edward Louis Berdon, Jr. of Baton Rouge.

Miss Lynch is the daughter of Mrs. Oliver Newton Wilds and the late Mr. Edward James Lynch of St. Joseph. Mr. Berdon is the son of Mr. Edward Louis Berdon and the late Mrs. Berdon of Baton Rouge.

The marriage ceremony will take place at a Nuptial Mass at St. Joseph's Catholic Church in St. Joseph at eleven thirty o'clock in the morning on February seventh, nineteen hundred and fifty nine in the presence of the family. A large reception will follow at one o'clock in the afternoon at the home of the bride's parents.

The bride elect is a graduate of Joseph Moore Davidson High School and of Louisiana State University where she was a member of Kappa Delta Social Sorority.

The groom attended Auston High School and Baton Rouge High School and graduated from Louisiana State University where he was a member of Kappa Alpha Order.

MISS KATHRYN JOLINE LYNCH

Golden Wedding Anniversary Is Celebrated

The golden wedding anniversary of Mr. and Mrs. John Carl Dollar was celebrated at their home on Trenton Street in West Monroe. Hosting the occasion were Mr. and Mrs. Donnan Bradley Lomax.

The reception rooms were beautifully decorated with numerous floral arrangements, yellow mums and carnations. In the living room fern and Japanese holly graced the mantle and on a table was a gold vase of yellow carnations.

Mr. and Mrs. Dollar received with Mr. and Mrs. Don Lomax. Miss Donna Dianne Lomax had charge of registration in the guest book.

Mrs. Dollar was most attractive in a black crepe de soie with satin and rhinestone trim and an orchid corsage pinned at her shoulder.

In the dining room the lace covered table held a large three tiered wedding cake embossed in gold. Serving punch was Mrs. S. J. Lomax and Mrs. W. L. Herron served cake.

Approximately seventy - five friends called during the appointed hours.

MR. AND MRS. JOHN CARL DOLLAR

Mrs. McPherson Is Hostess To Red Bud HD Club

Mrs. J. B. McPherson, President of the Red Bud Home Demonstration Club, was hostess for the regular meeting and presided during the business session. The meeting was opened with a prayer by Mrs. L. E. Warren.

The club project for the coming year, as announced by Mrs. McPherson, is to remember and visit with the aged and shut-in people in the community. She also asked each member to keep a record of their visit during the month and pass this information on to her so that it could be included in a permanent record.

Mrs. Clifford Dickey, reporter and historian for the East Carroll Parish Home Demonstration Council, gave a demonstration on decorations made from felt. Mrs. J. B. McPherson and Mrs. H. E. McPherson showed many items that could be used for decorations that can be made at home. Mrs. Reese Coleman entertained the members with many interesting games.

Afterwards the group proceeded to the dining room for refreshments. The refreshment table was beautifully decorated with the central decor being a bowl made of styrafoam filled with fruit, flanked on either side by a candle set in an artistic base. A colorful salad plate was arranged on the table along with candies and cakes.

Mrs. George Harrison won the attendance prize.

Mrs. Dickey announced that the District Council meeting will be held in Lake Providence, February 18, at the American Legion home with the East Carroll Parish council serving as hosts. All members were urged to attend the January meeting of the Council so that the clubs might learn what they were expected to do in connection with the forthcoming district meeting.

Kitchen No Place For Deep Knee Bends

Exercise may be good for you, but the kitchen is no place for deep knee bends. Food storage facilities at reach-in level not only increases a homemaker's efficiency, but lessens the likelihood of kitchen accidents. One new built-in refrigerator and matching freezer were especially designed for waist-high installation without the expense of special cabinetry.

When a recipe tells you to bake custards in a water bath, put the custard cups in a deep baking pan and pour water that has just boiled into the pan so that it reaches about 1 inch from the top of the cups.

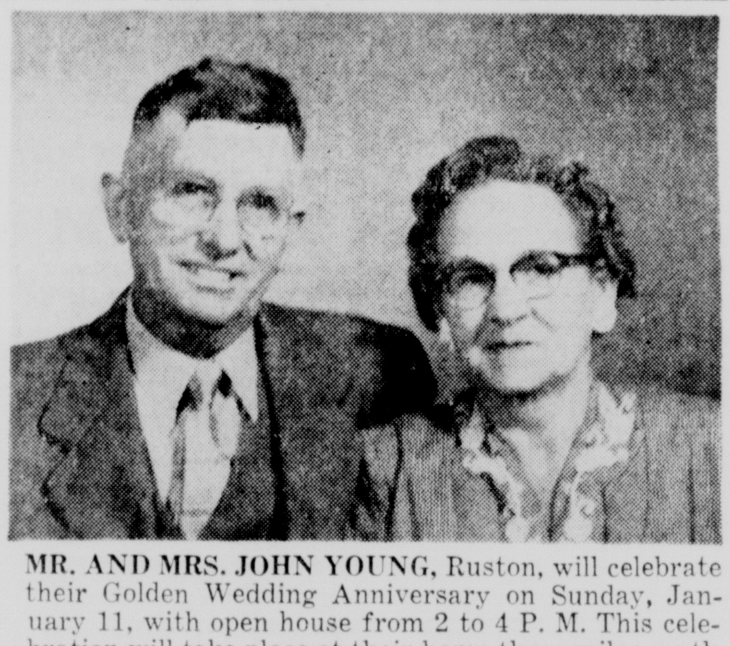

MR. AND MRS. JOHN YOUNG, Ruston, will celebrate their Golden Wedding Anniversary on Sunday, January 11, with open house from 2 to 4 P. M. This celebration will take place at their home three miles south of Ruston on the Jonesboro Highway. Hosts for this occasion include their three children, Mrs. O. A. Henderson, Jonesboro, Mrs. A. R. Smith, Monroe, and Johnnie E. Young of Alexandria.

Mrs. Pomeroy Hostess To Welcome Book Club

Members of Welcome Book Club gathered for their December meeting in the home of Mrs. G. W. Pomeroy. In the entrance hall the focal point was a creche with the manger made of rock collected by the daughter in the family. A large madonna filled with greens and gold foliage and standing before a white and gold tryptich centered the buffet at the end of the living - dining room. Large ceramic candlesticks holding gold candles stood on either side. Pink and silver arrangements were used in the living room. The Family room in which the Program was given was decorated with traditional red and green.

"Argentina" was the theme of the afternoon. Mrs. Zell Smith read a paper prepared by Mrs. J. D. Petty entitled, "Profile Of A Nation." Mrs. James Horton discussed "Religions Of The World" and Mrs. J. Norman Coon gave the origins of many Christmas Carols and led the group in Carol singing.

Business included a communication from Mr. Wade O. Martin, gift of money made to the Veterans Hospital in Alexandria, a request from the Conservation chairman that holley trees not be cut indiscriminately, and a report from the fine arts chairman on the sewing contest open to club members.

Following the Program members were invited to enjoy tea and coffee in the dining room served from a table centered with a white and gold centerpiece containing six lighted tapers. Hostesses for the meeting were: Mrs. Henson Coon, Mrs. F. E. Black and Mrs. G. W. Pomeroy.

Those present were Mrs. L. F. Bewick, Mrs. J. Norman Coon, Mrs. O. O. Cummings, Mrs. V. S. Garnett, Mrs. A. S. Gunter, Mrs. James Horton, Mrs. E. Everette Lawson, Mrs. E. A. Porter, Mrs. George V. Raymond. Mrs. George M. Rorex, Mrs. Dean Selig, Mrs. Zell Smith, Mrs. A. J. Speer, Mrs. L. V. Tarver, and one guest, Mrs. Mary McQuaid.

Goodrich HDC Holds Regular Monthly Meeting

The monthly meeting of the Goodrich Home Demonstration Club was held in the home of Mrs. Z. H. Frasier. A gift was presented to the first arrival and the last arrival. An attendance gift was also given to Mrs. Atlas Arledge. Santa visited the meeting and brought gifts for the children, along with the exchange among the members.

During the short business session, Mrs. Clifford Dickey, president, presided assisted by Mrs. H. I. Arledge, secretary. The club repeated the Club Collect, in unison, for the opening and gave the Pledge of Allegiance to the Flag.

"Home Management" was the title for the day's program. Talks on "Nutrition," "Consumer" education," "House Furnishings," and other related subjects, were presented by club members. A demonstration on making Christmas decorations and Christmas stockings was given by Mrs. Clifford Dickey.

At the conclusion of the meeting the hostess served refreshments to the members and guests.

Empty frozen fruit juice cans make excellent molds for refrigerator cooky dough. Simply remove the bottom of the can so that dough can be pushed up from one end and sliced off at the other. Several cans of dough may be conveniently stored in a plastic bag for quick baking.

Dixie Chapter No. 179, Order Of Eastern Star, Installs New Officers

One of the most festive and interesting occasions held in the Masonic Temple was the installation of officers of Dixie chapter No. 179 Order of the Eastern Star for the year 1959.

Mrs. Bessie Nixon was installed as worthy matron and Mr. W. G. Nixon as worthy patron of the Chapter. Dressed in lovely white formals, Mrs. Hugh White and Mrs. John Deloach, nieces of Mr. and Mrs. Nixon lighted the candles. Six Rainbow girls sang "Star of the East."

The meeting was called to order by E. M. Wooten, worthy patron for 1958 and the out-going officers entered the room for the purpose of placing their badges on the altar to be used by their successors. The retiring worthy matron, Mrs. Wilma Morris, welcomed the members and guest and introduced the installing officer W. B. Evans past worthy patron. He introduced the installing marshall, Mrs. Nina Evans, past matron; installing chaplain, Mrs. Nell Neild, past matron; and installing organist, Mrs. Dollie Douglas of Louise L. McGuire Chapter 4.

For their installaton all officers wore lovely blue formals with corsages of white carnations. Others installed were: Mrs. Lillie Mae Shepard, associate matron; Mr. Howard Shepard, associate patron; Mrs. Hazel DeWees, secretary; Mrs. Mae Lucky, treasurer; Mrs. Callie McMullen, conductress; Mrs. Annie Cruse, associate conductress; Mrs. Wilma Morris, chaplain; Mrs. Bessie Wood, marshall; Miss Geneve Castle, organist; Mrs. Lucille Coats, Adah; Mrs. Jeanie Jones, Ruth; Mrs. Effie Zeagler, Esther; Miss Dewey Jones, Martha; Mrs. Lucille Knott, Electa; Mrs. Thelma Lawler, warder; Mrs. A. T. White, sentinel.

The worthy matron and patron respectively addressed the chapter expressing their thanks and appreciation at which time the gavel was presented to Mrs. Nixon and Mr. Wooten sang, "This Is My Prayer."

Mrs. Nixon introduced their family, her brother and sister, Mr. and Mrs. Claude McCollum of Emerson, Ark., nieces and nephew Mr. and Mrs. John Deloach and Mr. and Mrs. Hugh White of Magnolia, Arkansas.

The junior past matron and her officers rendered a beautiful program in honor of the new matron and patron, Mrs. Dorothy Schmidt, past matron, presided over the Bible ceremony. Tribute to the outgoing matron, patron and officers were given by the 1959 officers. A solo by Mrs. Ethel Newport highlighted the program. Mr. Wooten sang, "May the Good Lord Bless and Keep You," then all joined the worthy matron in repeating the Mispah benediction.

Junior Guild Holds Party On Tech Campus

The Junior Guild held a party in the parlor of Iva Adams Hall on the campus of Louisiana Tech.

Festive decorations were noted in the parlor. Each member was accompanied by a guest.

The program music was presented by Elizabeth Lee and Bob Wallace, students at Ruston Junior High School, and Peggy Roberts, Patricia Wilks, and Elizabeth Mooney, Ruston High School students. The program was under the direction of Mrs. Anna Crawford and Mr. Kendall Hearn.

After the program, refreshments were served. Presiding at the tea table were Mrs. Karl Fulton, club president, and Mrs. John Kavanaugh, past president.

Hostesses for this delightful occasion were Mrs. Davis Hunt, Mrs. W. H. Brumage, Mrs. B. H. Rainwater, Jr., and Mrs. W. S. Carter.

Bono Nostrorum Club Holds Annual Party

The Bono Nostrorum Club met for its annual holiday party in the home of Mrs. C. W. Jones of Mangham with Mrs. Paul E. Brooks as co-hostess.

The program for the December meeting continued the study of American novels with a review of Jack London's book, "The War of the Classes." Mrs. E. B. Busbice was the speaker. She said that the series of articles contained in the book dealt with the period following the Civil War which was a period of Expansion and Building and also was a time when conditions were very bad for the working classes. According to passages quoted, Mr. London forsaw the days of Socialism and the struggle between Capital and Labor and believed a surplus labor army a necessity in Economy. It was stated that the author when twenty - four swore that he would climb out of the "Social Pit" but not with his body. Going back to study the books, he became a writer of many novels and derived considerable money from his writings.

Mrs. H. J. Brown gave an interesting account of London's life and an understanding of the part his hard and poverty-stricken childhood had upon his writing. The evidence of socialist and communistic tendencies was seen early in his reading and later in his works.

In the absence of the president, Mrs. J. U. Douciere, Mrs. C. N. Underwood presided during the business session. In making her report on Home of which she is department chairman, Mrs. M. K. McConnell used "Families Forever," as the theme and stated that Family Life must be preserved in order that the American Way be maintained.

Chairman of Community affairs, Mrs. H. G. Tillman, reported on methods of promoting projects for community improvement, the first being formation of a council of representatives from civic organizations. The Club voted to adopt suggested plan with committee composed of Mrs. Tillman, Mrs. Clingan, Miss Watson, and Mrs. B. N. Hixon to make contacts for beginning of council.

Members present were Mrs. E. D. Baker, Mrs. H. J. Brown, Mrs. E. B. Busbice, Mrs. Paul Brooks, Mrs. Terry Clingan, Miss Virgie Evans, Mrs. B. N. Hixon, Mrs. C. W. Jones, Mrs. M. K. McConnell, Mrs. T. G. McKay, Mrs. H. L. Murray, Mrs. Maud Parham., Miss Kate Talbert, Mrs. H. G. Tillman, Mrs. C. N. Underwood, Miss Ethel Watson, Mrs. C. D. Martin, and Mrs. James O. Evans.

The Ruston Country Club Scene Of Dance

The Les Amies holiday formal was a scene of "Winter Fantasy" at the Ruston Country Club recently.

The club was decorated in blue and silver. Above the dancers hung five silver bells, silver-sprayed mistletoe, and blue crepe paper streamers. The centerpiece, placed on a red table cloth, was colorfully composed of apples and leaves spiraling to the top of an enormous Christmas candle.

The dance was chaperoned by Mrs. C. E. Barham, Mr. and Mrs. Newt Kavanaugh, Mr. and Mrs. Roy W. Ezelle, Miss Ruth Johnson, and Mrs. Allen Guthrie.

The members and guests present at this occasion were Shirley Anderson, Terry Shipp; Mary Jo Atkins, Steve Smith; Betty Berryman, Hudi Johnson; Judy Bonner Dewel Ray Gandy; Patsy Bonnette, Roy Wayne Vining; Sandra Burch, Dickie Mains; Nancy Colodny, Don Townsend; Tina Ebert, Thomas Hays; Patricia Ezelle, Billy Hamner.

Janet Fiehler, Richard Durrette; Diane Floyd, Jack Morgan; Dorothy Fowler, David Caldwell; Becky Gay, Wayne Simpson; Mary T. Hendershot, Robert Earl Puddy; Gail Hestbeck, Allen Carpenter; Carol Sue Hicks, Gerald Wartenberg; Linda Jones, Bobby Joe King; Linda Kavanaugh, Jimmy Fallin; Betty Koss, Danny Temple; Bonnie Laseter, Bernard Chaudoir.

Waynette Liner, Ronny Hutchins Betty Mahaffey, Billy Colvin; Shirley Martin, Talmage Hanson; Bonnie Magee, Felton Patterson; Louise Morgan, Jerry Davis; Sue Owen, Tommy Ledford; Barbara Roberts, Jerry Tanner; Peggy Roberts, Ronnie Graham.

Dorothy Rostron, Buddy McFadden; Mary Rostron, Bill Higgs; Ruth Rostron, Donald Gene Spencer; Mary Lynn Shelor, James Spencer; Norma Jean Stephens, Joel Tellinghuisen; JoAnn Upshaw Billy Mahaffey; Dorothy Walker, Russel Vick; Mary Walker, Neal McFadden; Lanelle Tolar, Hollis Otwell; and Reba Wright, and Johnny Defreese.

Date Book

Monday

Regular meeting of Louise L. McGuire Chapter No. 4, OES, will be held at 8:00 p.m., at Masonic Temple. Obligation night.

The Review Club will meet at the home of Mrs. Sam Smith, 606 Auburn, at 2:30 p.m.

The regular meeting of the Lambda Sigma Chi sorority will be held at 3:20 p.m. at the home of Miss Sydney Greenblatt, 2507 Hawthorne.

The Miro Book Club will meet with Mrs. Neal McHenry, Columbia Road, at 2:30 p.m.

Tuesday

Women of the First Presbyterian Church will meet as follows:

9:45 a.m.—Prayer Group Meeting in Elizabeth Wills Room.

10:00 a.m.—Executive Board Meeting.

11:00 a.m.—General Meeting

12:00 noon — Sandwich Luncheon — Fellowship Hall.

The executive Board of the Women of Covenant Presbyterian Church will meet at 9:00 a.m. Training School for officers at 10:00 a.m.

Temple B'Nai Iseral Sisterhood luncheon to be held at 12:30 p.m. at the Temple Annex.

Wednesday

The Trenton Associational W. M. U. will hold the quarterly executive meeting at Liberty Baptist Church, with Mrs. F. A. Brown, associational leader, in charge.

Thursday

Regular meeting of the Magnolia Study Club will be held at 2:00 p.m. in the home of Mrs. Athline Connell, 2203 South Grand with Miss Ola Mae Pennington as co-hostess.

Saturday

The Moment Musical Cotorie will hold a meeting at the home of Alice Haynes, 200 Slack, West Monroe, at 9:45 a.m. Co-hostesses, Betty Heard and Barbara Ann Groves.

The Arrangers Circle Holds Monthly Meeting

The Arrangers Circle held its monthly meeting in th home of Mrs. E. K. Flournoy. Serving as co-hostesses were Mrs. H. C. Hogan, Mrs. Oscar Harrell and Mrs. J. H. Netherland.

The traditional colors were seen in the reception rooms, and gifts brought by the members for the patients at G. B. Cooley Sanatorium were displayed.

Refreshments were served to three guests; Mrs. Harold Roberts Mrs. E. N. Faulk and Miss Judie Netherland, and to the following members; Mesdames John P. Lewis, Oscar Harrell, W. A. Coats, R. L. Gibson, W. H. Kelley, Rex Furlow, V. S. Kelly, Eleanor King, Henry Montgomery, George Mercer, W. E. Kramer, L. A. Branch, Bessie Robinson, Joyce Smith, F. L. Trichel, Louise Kendall, D. F. Dennis, Lydia Tolbird, R. B. Archibald, Eva Gwein, J. H. Carroll and the hostesses.

Sigma Tau Delta Of La. Tech Holds It's Annual Tea

The highlight of the annual tea of Sigma Tau Delta, honorary English fraternity at Louisiana Tech, was a panel discussion of the works of Albert Camus, Nobel prize winner in literature for 1957. The tea was held in Iva Adams Parlor.

The panel members were Janet Mahaffey, Monroe, who discussed "The Stranger;" Charlotte Brown, Columbia, who presented a short sketch of Camus' life; Gordon Robertson, Pollock, moderator, who discussed "The Plague;" Tom Richardson, Ruston, who presented excerpts from "The Fall;" and David James, Minden, who reviewed "The Myth of Sisyphus."

Dr. Oneil J. Richard, associate professor of French, served as consultant in French to the panel. Following the panel and open discussion, Dr. Richard spoke of the differences between Satre and Camus.

Members and invited guests included Elizabeth Lee DeWitt, Pearlie Brumble, Ann Caffery, Pat Chapman, Beb Roy, Larry Nugent, Dorothy Dell Barksdale, Charlotte Brown, Gordon Robertson, Sue Hill, Edna Ruth Moncrief, Jimmy Love, David James, Shirley Toland, Carole Sims, Mrs. Winnie D. Evans, Miss Alma Burck, Tom Richardson, Annette Mitchell, Bobby Hinton, Jo Ann Mahaffey, Ann Dodson, Lucy Banks, Mrs. Drew N. Hays, Don Thornton, Linda Fissel.

Mrs. Mary Elaine Wallace, Jane Pearce, Martha Smith, Benny Milligan, Thelma Sue Arnold, Dr. Irol W. Balsley, Robert Scott, Mr and Mrs. G. Edward Scott, Gordon Browning, Dr. Phillip A. Walker, Charlyne Smith, Jimmy Wyche, Dr. Wright Lee, Kay Flowers, Kay DeCou, Dr. and Mrs. Fred Beckett, Mrs. E. Y. Penich, Mr. and Mrs. H. E. Townsend, Linda Maroney, Dr. and Mrs. R. L. Ropp, Dr. and Mrs. Oneil Richard, Dr. and Mrs. Rudolph Fiehler, Mr. and Mrs. R. H. Williard, Judy Harrison, Carol McKinley, Lonnie Carlisle, Brent Doan, Mr. and Mrs. Frellsen F. Smith, Sannie D. Harper, Esther Lou McFarland, Sara Adcox, Charles Harlon, Mrs. Addison Thompson, Mrs. John A. Cawthorn Rev. Bill Stokes, Jr., Miss Willie Fletcher, and Dr. Frances Fletcher.

PTA Meeting, Shell HDC In Farmerville

The December PTA meeting was held at the Farmerville high school auditorium Tuesday afternoon at 3:10 p. m.

Mrs. Ralph Harper in the absence of Royce Bird called the meeting to order. After the secretary's and treasurers report, Mr. David Clinton, principal, announced that the children of the elementary grades would occupy the new school building Jan. 5.

The next meeting will be held Jan. 20 at 3:10 p. m.

SHELL HD CLUB

The Farmerville Shell Home Demonstration Club held their meeting at the home of Mrs. W. G. Schilbab. Mrs. W. M. Harrell, agent, gave a demonstration on "Cafe Curtains". The members then prepared a basket of gifts, fruit and candy for a needy family.

Mrs. Frank Goss won the club prize. The next meeting will be held at the home of Mrs. J. T. Spencer Jan. 16.

Lamkin HDC Holds Annual Dinner Meeting

The Lamkin Home Demonstration Club held its Annual Holiday Dinner at the Italian Village. A delicious meal was enjoyed by the following members: Mrs. Ernest Brookings, Miss Tracy Guerriero, Mrs. J. F. Keller, Mrs. J. K. Stringer, Mrs. Roy Riley, Mrs. Ira Cagle, Mrs. Pat McHenry, Mrs. F. C. Baird, Mrs. J. D. Collier, Mrs. W. H. Pogue, Mrs. H. C. Diel, Mrs. R. H. Hafler, Mrs. W. F. Carson, and Mrs. W. A. Guy. Guests attending were Mrs. Euna D. Spielman, Mrs. Betty Jane Hodgkins and Mrs. Audrey Dawson.

The next meeting will be held in the home of Mrs. C. T. Baird with Mrs. J. K. Stringer as co-hostess on January 28th at 1:30 p.m.

Gardens And Homes

THE HOME SHIFT

Garden Chores For January

By MILDRED SWIFT

Since I'm writing this in advance of the Christmas - predicted freeze, I have no remarks to make on that. The pre - holiday freeze took its toll of beauty, but I doubt you'll lose a single plant because of that. After all, we've had that temperature a number of times in north Louisiana.

VINES

I do know we usually have some mighty pretty weather in January, and there's lots to do in the garden.

You're probably going to have some bare places while evergreens are putting on foliage again. Why not fill in these places with vines. You could make some type of temporary support so the vine would grow up and spill over and droop and just carry on to its heart's desire.

Vines that climb by means of little tendrils are perfectly satisfied with a wire fence or any kind of makeshift trellis. Twiners, on the other hand, will happily skin up anything they can hang on.

Vines need little pruning except for the removal of dead wood or "straggly" growth. They are often trained to climb on pillars, stumps of dead trees or living trees; to frame windows and doorways and to screen unsightly buildings.

When used on trees, it is best for you to tie the vines loosely against the tree trunk several times until the vines reach the branches. A Lady Banksia will grow in this manner and is very beautiful. Vines are not detrimental to adult trees.

THE CLEMATIS

The Clematis family makes nice screen plantings. The common white one grows quite rank and is covered with white blossoms in late summer. The blooms are born on each side of a long vine stem. They are lovely for bride's tables, so dainty and "lacy."

The Jackmani Clematis does not grow so rank, and is not so easy to grow, either. It bears large purple blooms that are quite showy.

There's a Clematis with large white blossoms that is a thing of beauty. Duchess of Edinburgh is its name. Remember, clematis likes lime in the soil, wants its roots in the shade and it head in the sun.

OTHER VINES

Other vines that are satisfactory are morning glory, cardinal climber, cyprus vine, black-eyed Susan and balloon vines.

There's also the gourd vine, red honeysuckle, wisteria, yellow jasmine and trumpet vine.

Mrs. Johnnie Smith Elbert has grown the fern vine for many years. It's dainty and is beautiful on the grill work beside the steps.

Irene Reid grows the green and white variegated honeysuckle vine It's unusual to find a variegated foliaged vine. Needless to say, this blends well with the green shrubbery.

VIBURNUM FAMILY

Last year at this time, we talked about the viburnum family. It has so many relatives and there's not an ugly duckling in the bunch. These plants are so acclimated to this area; and therefore, very important to us. So — here we go again.

The macrophyllum grows very fast and is very large. A number of these are on the courthouse square. It will grow as high as fifteen feet, so it is fine for screening. The leaves are large and coarse.

The Seiboldi viburnum has a willow green leaf the size of the common gardenia. It grows about ten feet tall and bears pink blossoms in clusters.

The snowball viburnum is a gorgeous sight in the spring. Its blossoms are truly snowballs and sometimes the entire bush looks like a big ball of snow. This plant is a semi - evergreen. In some areas of the parish, it loses all its leaves in the winter; some places, just most of them.

GARDEN JOBS

If you'll fertilize your jonquils, narcissus and daffodils as they come up, you'll add vigor to the blooms and bulbs; 8-8-8 is recommended for this. This fertilizer gives better results if worked lightly in the soil, but some good will be derived from sprinkling the fertilizer on the ground around the plants.

You can still plant scilla bulbs. The little blue, white or pink bells are dainty and pretty and arrange well as cut flowers.

The pink scilla is not as hardy as the blue and white and does not multiply as fast. In fact, my bulbs (the pink ones) just disappeared after the second year. The blue and white ones have been in the same spot for twelve years. They've made a complete ground cover, now.

I like the scilla because it thrives on mulch; so you don't have the weed problem after they've disappeared in late spring. I'm expecting to see the plants peeping through the pine straw mulch in a few days. This bulb also likes an acid soil. They'll grow and bloom in dense shade.

If your nandinas are too tall, now is the time to cut them back as low as 12 inches from the ground. Leave a few of the not-too-tall stems if you object to the "stumpy" look. After the new growth has taken on some size, remove the last of the tall ones.

Remember, the camellia is not a good foundation plant. The wood or brick absorbs heat all day and reflects that heat back to the plants. Camellias just can't stand that much heat. If you have heavy shade, then the plant would probably thrive better.

However, it's next to impossible to depend on camellias to give any type of balance. You can plant two of the same variety and the same size. One plant will just do fine and grow, the other will sit there and grow very slowly.

The best place for camellias is in a little garden or spot to themselves. In a pine thicket is a perfect spot. Plant pines, let them get several years growth — then put out the camellias.

It's sure suicide to plant camellias without shade protection. They just can't stand this Louisiana sun in the summer.

WHITE SALES

The white sales start in January, and you'll be buying sheets, either percale or muslin. Read the label before buying so you'll know what you're getting.

Remember the size on the label is the torn length of the sheet before hemming and shrinking. A sheet torn 108 inches long after hemming and laundering will be 98 to 100 inches.

You'll notice your label states the thread count of the sheet. This is given as number of threads per square inch. For muslin this is usually 140. For percale, 180 to 200.

When laundry is paid for by weight, heavier sheets will increase the cost of the weekly wash. Some women believe it cheaper in the long run to buy lighter weight sheets and pay less in laundry fills, even though less wear can be expected from them.

More families buy the 132 and 128 count. Miss Esther Cooley, our consumer specialist, says 132 or 128 count sheets will last 5 to 6 years longer, if you alternate.

Examine the selvage on the sheet, too. Many are wider and heavier, having extra threads woven in for longer wear. Some brands have double selvage.

Sheets are made of cotton percale, cotton muslin and nylon. Nylon are the most expensive.

Examine the hem. The stitches should be small and even, threads fastened securely and ends closed. Fitted sheets are a little more expensive but go on the bed easier and smoother.

ANNOUNCEMENTS

Your Open House programs for next week are: Monday, Betty Shepherd will show us how to wash woolens; Tuesday, Inez Calloway will give us simple alterations such as hems; Wednesday, Mrs. Jardine and flower arrangements; Thursday, a representative from the telephone company will show us what's new in that line; Friday, Marketing with Mildred.

Resolutions For Garden, Diet, Budget

By CYNTHIA LOWRY
AP Newsfeatures Writer

CHAPPAQUA, N. Y. — Last year about this time, I wrote myself a list of seven New Year's gardening resolutions which I thumb - tacked on the garage wall beside a big 1958 calendar set up to serve as a spray chart and rough day - by - day journal of the growing seasons.

Re - reading those resolutions, I find I kept them exactly as well as I did my non - gardening ones: to go on a diet, to budget more closely, to read at least one good book a month.

Number one was a resolution to garden according to plan: a real plan, on paper, with notations of what flowers would be planted where. Unfortunately, after a magnificent plan kept me busy and happy during January and February, nothing went according to schedule. I was given some baptista seedlings, which had to go into the ground instantly — and they went into a spot being reserved for annuals, carefully chosen to provide colorful bloom over a long period. Two plants (also gifts) of Scotch broom landed in a proposed herb garden, and when fall rolled around, once again I neglected to dig a 2-year-old tulip planting out of a corner of the vegetable plot. And these, of course, were only samples of how my best - laid plans went astray.

This year, I renew my resolve to plant my garden on a plan. But I shall abandon the resolutions to dig up and discard excess or unwanted plants and to stop accepting other people's cast-offs. These activities are apparently beyond my will - power.

This year, too, I resolve to turn my compost pile more often — a heavy - work job I postpone and thus slow up its decomposition. A compost heap is a gardener's job: the good rich material that comes from mine produces fine, strong and healthy plants in the beds where it is spread and dug in. And without costing me a penny.

I think my resolution to take better care of the trees and shrubs resulted in a little more pruning than usual, and I know I used more tree wound paint, carefully covering every pruning cut which was larger in diameter than a small twig.

The garden equipment, as usual, went into cold weather unprepared for storage. But this oversight was repaired on a late, unseasonably warm day.

And now, in the months ahead, come some of the most pleasant days in the gardener's year. This is the time to read the garden books which have been piling up and waiting for cold, raw and blustery days when fireside reading is a luxury.

And soon — so very soon — the seed catalogues will start arriving which means that spring is not really far behind at all. Happy new gardening year.

GARDEN CENTER NOTES

Highland Club Arrangements

By MARY M. JARDINE
GUEST WRITER GLADYS KULCKE

Last week the Highland Study club exhibited beautiful Christmas arrangements featuring the Madonna. All of the arrangements were made on styrafoam bases.

Mrs. L. E. Dage stressed simplicity. She used a white branch to carry the graceful line of her design. A Madonna stood under this branch, with three rosettes of gilded pittosporum artistically arranged at her feet.

Mrs. Charles Bedgood placed her Madonna in the center of a forest of cedar and white branches covered with snow. Mrs. A. B. Smith used her Madonna as the central placement in her crescent design, made of silvered (touched with blue) arborvitae, Yew and Star-of-Bethlehem plant material. Pink Christmas baubles were placed to one side of the Madonna. This arrangement was made for the entrance hall.

LEAF AND PETAL

This week one of our newly organized Garden Clubs, the Leaf and Petal Garden Club exhibited lovely arrangements in the Garden Center.

Mrs. Robert Newcomer used a low footed milk glass container for her design. White gladiolus were used to form her mass triangle design, with branches of Buford holly in the background. A Cupie doll stood on the rim of the container with three white bells; ready to 'ring in' the New Year. This beautiful arrangement in white and green was made for a living - room table.

Mrs. Eva Ferguson used a free form glass container, reddish brown in coloring for her arrangement. Around a tall white candle placed in the center of the container Mrs. Ferguson used green spruce to make her free standing design. A cluster of white bells were placed at the base of the design surrounded by the green spruce. A lovely arrangement for the coffee table.

STUDY IN BROWN

Mrs. Ardis Sikes skillfully employed dried materials in a "Study in Brown." Dried brown dock, and grasses, golden wheat heads and sea oats were combined with wood roses and clipped, gilded palm fans to make a simple study for a hall or living - room table. A ceramic, elephant ear shaped brown container was suitable in texture and color for the material used.

The needle - point holder was concealed by placement of rocks.

EVERGREEN CLUB

The Evergreen Garden Club, another one of the newly organized clubs, presented to the Garden Center Library a copy of "Anyone can Grow Roses" by Cynthis Westcott. This book tells the home rose grower how to select, plant, care and show roses. It also tells how to use roses in the landscape picture.

Time Now To Declare War On Insects

There's an important kind of egg-drop and it has nothing to do with Chinese soup. This egg-drop is an appetite-depressant — for one of insectdom's most voracious critters, the apple tent caterpillar.

And it has to do with exterminating the pest now, while it is over-wintering on twigs of apples, cherries, and some other fruit and ornamental trees. R. Washburn, field representative of the Davey Tree Expert Co., says the trick is to destroy the girdling egg masses on the twigs by merely snapping off the latter and letting them fall to the ground.

The caterpillars next spring won't live long enough on the ground to climb back on the tree.

First thing to spot is a glistening band around the twigs. The eggs, usually laid in a collar of some 150 to 350, glisten because of the varnish-like liquid that acts as a Winter overcoat to protect the one-inch oblong-shaped larvae. They usually hatch in March or April and successive waves of attacks over three years' time may destroy the apple or other fruit tree.

The ugly trademark of the malevolent leaf devourers in Spring is the silky white nests that stud the countryside. The Winter hunt for infested twigs will be a great aid to the. trees and make the home owner's work lighter when greenery shows. Twig-dropping now, simplifies spraying next growing season with DDT or lead arsenate, the poisons most effective in depleting the caterpillar population.

EXTENSION NEWS AND VIEWS

January Opens Gate To 1959

By AUDREY DAWSON

January once more, the month of all beginnings. This month was named after ancient Roman deity, Janus who was primarily god of gates and doors; hence, of all beginnings.

Now my resolution for the New Year:

To make the best of everything
That happens every day.
To make the best of everyone
I meet along the way.
Hope the best for my own self
Give all I have to give.
Straight from the very best of me
Yes, that's the way to live.

FASHIONS FOR '59

The experts tells us that fashions are moving — yes, up with your skirt, as far as your proportions allow. Eighteen inches is not too high for those who have young and beautiful underpinnings. Up with your hat; up with your collar. The old one looks as if a flat iron had been set on it. Up with your necklace; up with your waistline. A higher waistline is young and fresh.

COLOR FOR SPRING

You will be wearing colors that capture the flavor of the Far East from fuchsia and a new pink to yours truly — pagoda pink, Killarney green and chartreuse to yellow, blues clean and clear or strongly splashed with green. Other colors will be honey gold, coffee brown and Persian melon.

NEW TREATMENT

In an ever increasing number of apparel and non - apparel fields self antiseptic, germ resistant fabrics are being adopted. Everything from babies diapers to ladies lingerie is receiving chemical treatment during manufacture to retard growth of bacteria and help prevent development of perspiration odors, molds and mildew. The chemical used is a colorless, non - inflammable liquid. After application, it has no odor and will not affect the finish, texture or color of any material.

DID YOU KNOW—

That the word "woolen" applies to a variety of wool fabrics made of bulky, soft yarns made from the shorter, carded wool fibers?

That worsteds are pure wool fabrics made of fine, firm tightly twisted yarns that are made from the longer, combed wool fibers.

PONY TAIL

A pony - tail hair-do may lead to baldness, warns Dr. Albert H. Slepyan, clinical associate professor of dermatology, University of Illinois. He said prolonged pulling of the hair upward and backward — as in a pony-tail — will cause a loss of hair. First sign is scalp redness, and there may be scaling and itching. After several months, the hairs in areas of most constant tugging are pulled out and the victim has a "plucked" look. Dr. Slepyan observed 24 patients with this type of baldness. Two showed evidence of permanent baldness. The others regrew their hair when they switched to a different hairstyle.

HOUSING OUTLOOK

Mrs. Celia Hissong, our specialist in Home Management, attended the outlook conference in Washington recently and gave the agents the following information: Prices of new houses are roughly 50 per cent cost of building materials, 30 per cent cost of labor and 20 per cent builder's profit and overhead. Authorities at the conference said there is reason to think prices will continue to move gradually upward. A trend toward larger houses partly explains the higher prices. The average house built within the last 2 years is one full room larger and is on a larger lot.

A THOUGHT

Lord, give us courage to stand for something lest we fall for anything.

GOVERNMENT SPENDING

It Has A Way Of Happening Here

By FRANK CORMIER

WASHINGTON (AP)—Spending has a way of happening, whether you like it or not. Ask Uncle Sam.

His budget is deeper in the red than ever before in peacetime. Yet even as he plans to economize, experts tell him he's spending more than his budget indicates.

For the third time since last summer, government economists have increased their estimates of future federal outlays for goods and services.

These are the estimates that give an advance clue to the government's contribution to national output. The fact that they have again been raised indicates federal spending will remain a sig-zip to the business recovery for at least the next six months.

Beyond next July the outlook is clouded because it will be several weeks before President Eisenhower sends Congress his new budget for the 1960 fiscal year that begins July 1. A lot depends too on what Congress does to that budget.

The odds are, however, that federal spending will remain a significant prop under the economy throughout 1959.

In the current fiscal year, the government is spending roughly 80 billion dollars. This compares with about 72 billions in the last bookkeeping year.

About two thirds of this spending is for goods and services—missiles, trucks, office machines, buildings, pay for federal employes, etc. Money spent in this fashion moves directly into the economy.

Six months ago, government economists estimated that federal purchases of goods and services would reach an annual rate of 55 billion dollars by next June.

In September they upped the ante again, to 56 billion dollars.

Now they say it probably will be closer to 56½ billions by June.

Even if Congress and the administration hold the line on spending in fiscal 1960, a mere continuation of the projected April-June level would produce an average of 56¼ billion dollars for calendar 1959.

That would mean an increase of about 3½ billion dollars over the 1958 average—enough to be a significant plus factor in the 1959 economy.

Incidentally, most of this steady increase was the result of spending that just happened.

About two billion dollars of the expected increase represents bigger outlays under the farm price support program. You might call this an act of God since good weather helped produce bumper crops that must be supported under legislation enacted years ago.

All the latest upward revision of government purchases of goods and services was prompted by price support trends.

Most of the remaining increase — 1½ billion dollars — reflects bigger spending for defense.

While purchases of goods and services are the major government contribution to the economy, other federal programs have an important role.

In 1958, a lot of credit for reversing the business slump was assigned to the built-in stabilizers — unemployment compensation and Social Security. Payments under these programs, figured at annual rates, increased more than five billion dollars during the recession.

This helped maintain consumer purchasing power at high levels throughout the slump.

No such increase is expected in 1959. Continued recovery would reduce unemployment payments. And a January boost in Social Security benefits will be more than offset by higher taxes on workers and employers.

Total payments will remain high, however, which will help keep the economy purring.

With a $12,200,000,000 deficit forecast for the current fiscal year, the new Congress will hear plenty of talk about economy in government.

As in 1958, however, the administration and Congress may discover that spending tends to happen faster than expected. That's the experience of millions of American families. It seems to be the same way with Uncle Sam.

No Shortage Of Newsprint In Past Year

NEW YORK (AP)—U.S. newspaper publishers had no problem getting enough newsprint in 1958.

There was such a bulge of supply over demand the North American newsprint producers paused in their big expansion programs.

The U.S. and Canadian mills were able to serve their customers without drawing on around 15 per cent of capacity.

Consumption should rise in 1959, along with the expected improvement in the nation's economy. But producers are sure they can handle even a sudden strong spurt in demand.

The American Newspaper Publishers Assn. reported consumption for much of this year ran about 4 per cent under 1957.

During the past two years, North American newsprint manufacturers carried out a 350-million dollar expansion, which boosted productive capacity by 20 per cent.

Despite the growth of newsprint manufacturing in the U.S., the domestic industry still is less than one-third the size of Canada's.

Newsprint is selling on a contract basis in New York at a delivered price of $134 a ton. The last general boost of $4 a ton came in March 1957.

As the year neared its end, Sir Eric Bowater, head of Bowater Paper Corp., was asked about the future of newsprint prices. He said:

DURING PAST YEAR

Monroe Visited By Variety Of Specialists In Crime

By AUSTIN ABRAMS
Staff Writer

Everything from a third class hobo to polished safecracker traipsed through Monroe and left his mark during 1958.

These are the kind of boys that are hard to stop. They're skilled and flow through a town with the greatest of ease.

They're careful and just keep moving.

For instance. The year had just got started good when a crack outfit known to be professional, sneaked into town, and robbed a couple of dairy firm safes of nearly $5,000.

It was smooth, well - planned, and Police Chief James C. Kelly Jr., dubbed it one of the "best safe jobs I've ever seen."

MUCH KNOWN

Police know a lot about the case, but for these traveling experts no matter what the evidence, if they hide well enough and far enough they're fairly safe.

And, meanwhile, the police can only sweat and keep their eyes and ears open.

Not all of the crime was professional. The amateurs slip up and with a little time are brought to justice. In Monroe during 1958 major crime increased about nine per cent for the first six months.

The last six months took a turn for the better in an unexplained, unexpected, and unique twist of circumstances.

At any rate, the solution of crime in the city was roughly a little better than 60 per cent of the cases reported. Not all are bona fide crime.

While the amateurs and professionals were having their say at things, criminal violence had its say, but not so loudly.

There were 10 murders, all Negroes.

Some of the cases made it through court in the form of manslaughter and other reduced charges.

The biggest case was when a Negro man admittedly fired a shotgun at his common-law - wife and her mother killing both instantly in their home.

He was routed from a hideaway near Bernstein Park three days later when hunger drove him into the open.

Robberies the first of the year were rapid-fire. However when police hauled in one Negro he was connected with three robberies and out of six reported five are marked solved.

Rape was the basis of three charges against a 16-year-old Negro boy who is at East Louisiana State Hospital undergoing sanity tests in connection with one charge of rape and two attempted rapes. The rape charge was brought for his connections in attacking a four year old Negro girl.

The other charges involving older girls.

KEPT ALERT

Burglars, many of them local artists who have had their painting interrupted by police arrests, kept detectives on their toes.

There were 168 burglaries reported. Some of them big, most of them small.

School buildings, vending machines, and grocery stores seemed to be the favorite target.

Felony thefts racked up a total of 193 reports. Many of these were theft by check, a common type of petty stealing, but anything involving $20 is a felony.

For misdemeanors there were 3,577 reported incidents.

In 1957 there were 3,202.

One thing Kelly likes is the traffic report during 1958.

Only one death occurred on the streets. This was in May, the spring when a Negro boy was struck and killed by a car on Powell Avenue.

The single death is something of a record in Monroe for many years.

The Monroe Police department increased its manpower by 10 men in the late summer and by Christmas had replaced its 12 patrol cars with new units.

In addition the department added four motorcycles to its two-unit fleet and sent a six-man traffic unit into action.

But the case that really gave Monroe Police something to work on, was a jewel theft on a quiet Sunday morning in early autumn.

What Kelly has described as a "smooth, well initiated job," brought over $20,000 to someone who made off with a visiting woman's jewelry at her motel room.

The woman was bound and gagged while the thief made off with the loot.

Police know more than they are able to make public about the case, but it still gives them something to worry about.

No matter how good police workers are, crime is there to keep them busy.

A show of force is one thing that police capitalize on, but they can't be everywhere at one time.

They go about their business of proving crime doesn't pay every day, but they will tell you it costs plenty in time and money to keep the profits down.

PROFITABLE YEAR

Market Exceeds Fondest Dreams

By ED MORSE

NEW YORK (AP) — The 1958 stock market exceeded Wall Street's fondest dreams.

And it marred the records of professional soothsayers who were wrong by miles in their estimate of what the '58 market would do.

The stock market averages hit one record peak after another. The bull market, which apparently died in 1957, sprang to life with a vengeance. Its hooves tramped into the dust the carefully hedged predictions of expert market analysts.

In all fairness, it should be stated that after the collapse of late 1957 Wall Streeters did forecast a stock market rise in anticipation of business recovery—but these predictions were cautious; and none of which this writer was aware had the nerve to forecast a rampaging bull market.

This was a recession stock market whose upsurge predicted business recovery. Some say the rise in stock prices discounted a boost in earnings for years to come. Others were not so pessimistic.

Investors and traders set on a prosperous future while industrial production was falling, unemployment was rising, earnings were being cut and dividends either reduced or omitted.

This was the fundamental factor in the market's brilliant performance. The hopes, fears, dreams, expectations and calculations of the millions who make the market added up to one thing: confidence.

This confidence was bolstered by some solid factors—

First was the obvious determination of the federal government and its money managers to fight the recession.

In the early part of the year the Federal Reserve Board cut the discount rate—that is the interest rate on loans to member banks—on three occasions, dropping it from 3 per cent to 1¾ per cent. This made it less costly for business to borrow money. The Federal Reserve also cut the reserve requirements of member banks, freeing more funds for lending. It reduced margins for stock buying to 50 per cent from 70 per cent.

At the same time, the administration primed the pump of the economy on a broad front.

Second came the psychological uplift of America's successful launching of its first space satellite, the Explorer, and the subsequent launching of others.

Salt Box Bank

Empty salt boxes make ideal penny banks for the youngsters in that the pouring spouts on top make it easy for the young financiers to make "deposits" and "withdrawals."

FROM THE DRAWING BOARD for your FUTURE...

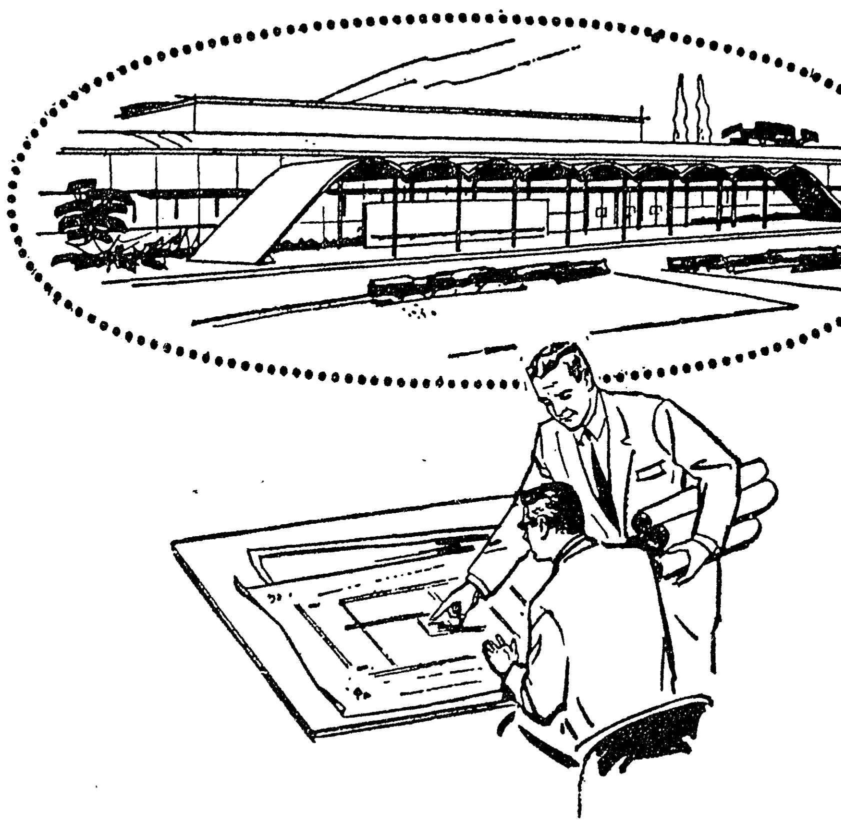

THE ARCHITECT WORKS FOR YOUR BEST INTERESTS

Alert to modern demands, the Architect leads the way to better living by designing and engineering buildings that benefit you and the community. Working side by side with School Boards and Contractors, the Architect helps you achieve the very finest for today and years ahead

Ideal is proud to assist the Architect in the selection of necessary materials and equipment to obtain the finest possible construction for the community.

Ideal BUILDING MATERIALS, INC.

DISTRIBUTOR FOR PELLA WOOD FOLDING DOORS AND WINDOWS

1730 CLAIBORNE AVE. PHONE 7-0521

SHREVEPORT, LOUISIANA

Gardens And Homes

THE HOME SHIFT

Garden Chores For January

By MILDRED SWIFT

Since I'm writing this in advance of the Christmas - predicted freeze, I have no remarks to make on that. The pre - holiday freeze took its toll of beauty, but I doubt you'll lose a single plant because of that. After all, we've had that temperature a number of times in north Louisiana.

VINES

I do know we usually have some mighty pretty weather in January, and there's lots to do in the garden.

You're probably going to have some bare places while evergreens are putting on foliage again. Why not fill in these places with vines. You could make some type of temporary support so the vine would grow up and spill over and droop and just carry on to its heart's desire.

Vines that climb by means of little tendrils are perfectly satisfied with a wire fence or any kind of makeshift trellis. Twiners, on the other hand, will happily skin up anything they can hang on.

Vines need little pruning except for the removal of dead wood or "straggly" growth. They are often trained to climb on pillars, stumps of dead trees or living trees; to frame windows and doorways and to screen unsightly buildings.

When used on trees, it is best for you to tie the vines loosely against the tree trunk several times until the vines reach the branches. A Lady Banksia will grow in this manner and is very beautiful. Vines are not detrimental to adult trees.

THE CLEMATIS

The Clematis family makes nice screen plantings. The common white one grows quite rank and is covered with white blossoms in late summer. The blooms are born on each side of a long vine stem. They are lovely for bride's tables, so dainty and "lacy."

The Jackmani Clematis does not grow so rank, and is not so easy to grow, either. It bears large purple blooms that are quite showy.

There's a Clematis with large white blossoms that is a thing of beauty. Duchess of Edinburgh is its name. Remember, clematis likes lime in the soil, wants its roots in the shade and it head in the sun.

OTHER VINES

Other vines that are satisfactory are morning glory, cardinal climber, cyprus vine, black-eyed Susan and balloon vines.

There's also the gourd vine, red honeysuckle, wisteria, yellow jasmine and trumpet vine.

Mrs. Johnnie Smith Elbert has grown the fern vine for many years. It's dainty and is beautiful on the grill work beside the steps.

Irene Reid grows the green and white variegated honeysuckle vine It's unusual to find a variegated foliaged vine. Needless to say, this blends well with the green shrubbery.

VIBURNUM FAMILY

Last year at this time, we talked about the viburnum family. It has so many relatives and there's not an ugly duckling in the bunch. These plants are so acclimated to this area; and therefore, very important to us. So — here we go again.

The macrophyllum grows very fast and is very large. A number of these are on the courthouse square. It will grow as high as fifteen feet, so it is fine for screening. The leaves are large and coarse.

The Seiboldi viburnum has a willow green leaf the size of the common gardenia. It grows about ten feet tall and bears pink blossoms in clusters.

The snowball viburnum is a gorgeous sight in the spring. Its blossoms are truly snowballs and sometimes the entire bush looks like a big ball of snow. This plant is a semi - evergreen. In some areas of the parish, it loses all its leaves in the winter; some places, just most of them.

GARDEN JOBS

If you'll fertilize your jonquils, narcissus and daffodils as they come up, you'll add vigor to the blooms and bulbs; 8-8-8 is recommended for this. This fertilizer gives better results if worked lightly in the soil, but some good will be derived from sprinkling the fertilizer on the ground around the plants.

You can still plant scilla bulbs. The little blue, white or pink bells are dainty and pretty and arrange well as cut flowers.

The pink scilla is not as hardy as the blue and white and does not multiply as fast. In fact, my bulbs (the pink ones) just disappeared after the second year. The blue and white ones have been in the same spot for twelve years. They've made a complete ground cover, now.

I like the scilla because it thrives on mulch; so you don't have the weed problem after they've disappeared in late spring. I'm expecting to see the plants peeping through the pine straw mulch in a few days. This bulb also likes an acid soil. They'll grow and bloom in dense shade.

If your nandinas are too tall, now is the time to cut them back as low as 12 inches from the ground. Leave a few of the not-too-tall stems if you object to the "stumpy" look. After the new growth has taken on some size, remove the last of the tall ones.

Remember, the camellia is not a good foundation plant. The wood or brick absorbs heat all day and reflects that heat back to the plants. Camellias just can't stand that much heat. If you have heavy shade, then the plant would probably thrive better.

However, it's next to impossible to depend on camellias to give any type of balance. You can plant two of the same variety and the same size. One plant will just do fine and grow, the other will sit there and grow very slowly.

The best place for camellias is in a little garden or spot to themselves. In a pine thicket is a perfect spot. Plant pines, let them get several years growth — then put out the camellias.

It's sure suicide to plant camellias without shade protection. They just can't stand this Louisiana sun in the summer.

WHITE SALES

The white sales start in January, and you'll be buying sheets, either percale or muslin. Read the label before buying so you'll know what you're getting.

Remember the size on the label is the torn length of the sheet before hemming and shrinking. A sheet torn 108 inches long after hemming and laundering will be 98 to 100 inches.

You'll notice your label states the thread count of the sheet. This is given as number of threads per square inch. For muslin this is usually 140. For percale, 180 to 200.

When laundry is paid for by weight, heavier sheets will increase the cost of the weekly wash. Some women believe it cheaper in the long run to buy lighter weight sheets and pay less in laundry fills, even though less wear can be expected from them.

More families buy the 132 and 128 count. Miss Esther Cooley, our consumer specialist, says 132 or 128 count sheets will last 5 to 6 years longer, if you alternate.

Examine the selvage on the sheet, too. Many are wider and heavier, having extra threads woven in for longer wear. Some brands have double selvage.

Sheets are made of cotton percale, cotton muslin and nylon. Nylon are the most expensive.

Examine the hem. The stitches should be small and even, threads fastened securely and ends closed. Fitted sheets are a little more expensive but go on the bed easier and smoother.

ANNOUNCEMENTS

Your Open House programs for next week are: Monday, Betty Shepherd will show us how to wash woolens; Tuesday, Inez Calloway will give us simple alterations such as hems; Wednesday, Mrs. Jardine and flower arrangements; Thursday, a representative from the telephone company will show us what's new in that line; Friday, Marketing with Mildred.

Resolutions For Garden, Diet, Budget

By CYNTHIA LOWRY
AP Newsfeatures Writer

CHAPPAQUA, N. Y. — Last year about this time, I wrote myself a list of seven New Year's gardening resolutions which I thumb - tacked on the garage wall beside a big 1958 calendar set up to serve as a spray chart and rough day - by - day journal of the growing seasons.

Re - reading those resolutions, I find I kept them exactly as well as I did my non - gardening ones: to go on a diet, to budget more closely, to read at least one good book a month.

Number one was a resolution to garden according to plan: a real plan, on paper, with notations of what flowers would be planted where. Unfortunately, after a magnificent plan kept me busy and happy during January and February, nothing went according to schedule. I was given some baptista seedlings, which had to go into the ground instantly — and they went into a spot being reserved for annuals, carefully chosen to provide colorful bloom over a long period. Two plants (also gifts) of Scotch broom landed in a proposed herb garden, and when fall rolled around, once again I neglected to dig a 2-year-old tulip planting out of a corner of the vegetable plot. And these, of course, were only samples of how my best - laid plans went astray.

This year, I renew my resolve to plant my garden on a plan. But I shall abandon the resolutions to dig up and discard excess or unwanted plants and to stop accepting other people's cast-offs. These activities are apparently beyond my will - power.

This year, too, I resolve to turn my compost pile more often — a heavy - work job I postpone and thus slow up its decomposition. A compost heap is a gardener's job: the good rich material that comes from mine produces fine, strong and healthy plants in the beds where it is spread and dug in. And without costing me a penny.

I think my resolution to take better care of the trees and shrubs resulted in a little more pruning than usual, and I know I used more tree wound paint, carefully covering every pruning cut which was larger in diameter than a small twig.

The garden equipment, as usual, went into cold weather unprepared for storage. But this oversight was repaired on a late, unseasonably warm day.

And now, in the months ahead, come some of the most pleasant days in the gardener's year. This is the time to read the garden books which have been piling up and waiting for cold, raw and blustery days when fireside reading is a luxury.

And soon — so very soon — the seed catalogues will start arriving which means that spring is not really far behind at all. Happy new gardening year.

GARDEN CENTER NOTES

Highland Club Arrangements

By MARY M. JARDINE
GUEST WRITER GLADYS KULCKE

Last week the Highland Study club exhibited beautiful Christmas arrangements featuring the Madonna. All of the arrangements were made on styrafoam bases.

Mrs. L. E. Dage stressed simplicity. She used a white branch to carry the graceful line of her design. A Madonna stood under this branch, with three rosettes of gilded pittosporum artistically arranged at her feet.

Mrs. Charles Bedgood placed her Madonna in the center of a forest of cedar and white branches covered with snow. Mrs. A. B. Smith used her Madonna as the central placement in her crescent design, made of silvered (touched with blue) arborvitae, Yew and Star-of-Bethlehem plant material. Pink Christmas baubles were placed to one side of the Madonna. This arrangement was made for the entrance hall.

LEAF AND PETAL

This week one of our newly organized Garden Clubs, the Leaf and Petal Garden Club exhibited lovely arrangements in the Garden Center.

Mrs. Robert Newcomer used a low footed milk glass container for her design. White gladiolus were used to form her mass triangle design, with branches of Buford holly in the background. A Cupie doll stood on the rim of the container with three white bells; ready to 'ring in' the New Year. This beautiful arrangement in white and green was made for a living - room table.

Mrs. Eva Ferguson used a free form glass container, reddish brown in coloring for her arrangement. Around a tall white candle placed in the center of the container Mrs. Ferguson used green spruce to make her free standing design. A cluster of white bells were placed at the base of the design surrounded by the green spruce. A lovely arrangement for the coffee table.

STUDY IN BROWN

Mrs. Ardis Sikes skillfully employed dried materials in a "Study in Brown." Dried brown dock, and grasses, golden wheat heads and sea oats were combined with wood roses and clipped, gilded palm fans to make a simple study for a hall or living - room table. A ceramic, elephant ear shaped brown container was suitable in texture and color for the material used.

The needle - point holder was concealed by placement of rocks.

EVERGREEN CLUB

The Evergreen Garden Club, another one of the newly organized clubs, presented to the Garden Center Library a copy of "Anyone can Grow Roses" by Cynthis Westcott. This book tells the home rose grower how to select, plant, care and show roses. It also tells how to use roses in the landscape picture.

Time Now To Declare War On Insects

There's an important kind of egg-drop and it has nothing to do with Chinese soup. This egg-drop is an appetite-depressant — for one of insectdom's most voracious critters, the apple tent caterpillar.

And it has to do with exterminating the pest now, while it is over-wintering on twigs of apples, cherries, and some other fruit and ornamental trees. R. Washburn, field representative of the Davey Tree Expert Co., says the trick is to destroy the girdling egg masses on the twigs by merely snapping off the latter and letting them fall to the ground.

The caterpillars next spring won't live long enough on the ground to climb back on the tree.

First thing to spot is a glistening band around the twigs. The eggs, usually laid in a collar of some 150 to 350, glisten because of the varnish-like liquid that acts as a Winter overcoat to protect the one-inch oblong-shaped larvae. They usually hatch in March or April and successive waves of attacks over three years' time may destroy the apple or other fruit tree.

The ugly trademark of the malevolent leaf devourers in Spring is the silky white nests that stud the countryside. The Winter hunt for infested twigs will be a great aid to the trees and make the home owner's work lighter when greenery shows. Twig-dropping now, simplifies spraying next growing season with DDT or lead arsenate, the poisons most effective in depleting the caterpillar population.

EXTENSION NEWS AND VIEWS

January Opens Gate To 1959

By AUDREY DAWSON

January once more, the month of all beginnings. This month was named after ancient Roman deity, Janus who was primarily god of gates and doors; hence, of all beginnings.

Now my resolution for the New Year:

To make the best of everything
That happens every day.
To make the best of everyone
I meet along the way.
Hope the best for my own self
Give all I have to give.
Straight from the very best of me
Yes, that's the way to live.

FASHIONS FOR '59

The experts tells us that fashions are moving — yes, up with your skirt, as far as your proportions allow. Eighteen inches is not too high for those who have young and beautiful underpinnings. Up with your hat; up with your collar. The old one looks as if a flat iron had been set on it. Up with your necklace; up with your waistline. A higher waistline is young and fresh.

COLOR FOR SPRING

You will be wearing colors that capture the flavor of the Far East from fuchsia and a new pink to yours truly — pagoda pink, Killarney green and chartreuse to yellow, blues clean and clear or strongly splashed with green. Other colors will be honey gold, coffee brown and Persian melon.

NEW TREATMENT

In an ever increasing number of apparel and non - apparel fields self antiseptic, germ resistant fabrics are being adopted. Everything from babies diapers to ladies lingerie is receiving chemical treatment during manufacture to retard growth of bacteria and help prevent development of perspiration odors, molds and mildew. The chemical used is a colorless, non - inflammable liquid. After application, it has no odor and will not affect the finish, texture or color of any material.

DID YOU KNOW—

That the word "woolen" applies to a variety of wool fabrics made of bulky, soft yarns made from the shorter, carded wool fibers?

That worsteds are pure wool fabrics made of fine, firm tightly twisted yarns that are made from the longer, combed wool fibers.

PONY TAIL

A pony - tail hair-do may lead to baldness, warns Dr. Albert H. Slepyan, clinical associate professor of dermatology, University of Illinois. He said prolonged pulling of the hair upward and backward — as in a pony-tail — will cause a loss of hair. First sign is scalp redness, and there may be scaling and itching. After several months, the hairs in areas of most constant tugging are pulled out and the victim has a "plucked" look. Dr. Slepyan observed 24 patients with this type of baldness. Two showed evidence of permanent baldness. The others regrew their hair when they switched to a different hairstyle.

HOUSING OUTLOOK

Mrs. Celia Hissong, our specialist in Home Management, attended the outlook conference in Washington recently and gave the agents the following information: Prices of new houses are roughly 50 per cent cost of building materials, 30 per cent cost of labor and 20 per cent builder's profit and overhead. Authorities at the conference said there is reason to think prices will continue to move gradually upward. A trend toward larger houses partly explains the higher prices. The average house built within the last 2 years is one full room larger and is on a larger lot.

A THOUGHT

Lord, give us courage to stand for something lest we fall for anything.

GOVERNMENT SPENDING

It Has A Way Of Happening Here

By FRANK CORMIER

WASHINGTON (AP)—Spending has a way of happening, whether you like it or not. Ask Uncle Sam.

His budget is deeper in the red than ever before in peacetime. Yet even as he plans to economize, experts tell him he's spending more than his budget indicates.

For the third time since last summer, government economists have increased their estimates of future federal outlays for goods and services.

These are the estimates that give an advance clue to the government's contribution to national output. The fact that they have again been raised indicates federal spending will remain a sigzip to the business recovery for at least the next six months.

Beyond next July the outlook is clouded because it will be several weeks before President Eisenhower sends Congress his new budget for the 1960 fiscal year that begins July 1. A lot depends too on what Congress does to that budget.

The odds are, however, that federal spending will remain a significant prop under the economy throughout 1959.

In the current fiscal year, the government is spending roughly 80 billion dollars. This compares with about 72 billions in the last bookkeeping year.

About two thirds of this spending is for goods and services—missiles, trucks, office machines, buildings, pay for federal employes, etc. Money spent in this fashion moves directly into the economy.

Six months ago, government economists estimated that federal purchases of goods and services would reach an annual rate of 55 billion dollars by next June.

In September they upped the ante again, to 56 billion dollars.

Now they say it probably will be closer to 56½ billions by June.

Even if Congress and the administration hold the line on spending in fiscal 1960, a mere continuation of the projected April-June level would produce an average of 56¼ billion dollars for calendar 1959.

That would mean an increase of about 3½ billion dollars over the 1958 average—enough to be a significant plus factor in the 1959 economy.

Incidentally, most of this steady increase was the result of spending that just happened.

About two billion dollars of the expected increase represents bigger outlays under the farm price support program. You might call this an act of God since good weather helped produce bumper crops that must be supported under legislation enacted years ago.

All the latest upward revision of government purchases of goods and services was prompted by price support trends.

Most of the remaining increase — 1½ billion dollars — reflects bigger spending for defense.

While purchases of goods and services are the major government contribution to the economy, other federal programs have an important role.

In 1958, a lot of credit for reversing the business slump was assigned to the built-in stabilizers — unemployment compensation and Social Security. Payments under these programs, figured at annual rates, increased more than five billion dollars during the recession.

This helped maintain consumer purchasing power at high levels throughout the slump.

No such increase is expected in 1959. Continued recovery would reduce unemployment payments. And a January boost in Social Security benefits will be more than offset by higher taxes on workers and employers.

Total payments will remain high, however, which will help keep the economy purring.

With a $12,200,000,000 deficit forecast for the current fiscal year, the new Congress will hear plenty of talk about economy in government.

As in 1958, however, the administration and Congress may discover that spending tends to happen faster than expected. That's the experience of millions of American families. It seems to be the same way with Uncle Sam.

No Shortage Of Newsprint In Past Year

NEW YORK (AP)—U.S. newspaper publishers had no problem getting enough newsprint in 1958.

There was such a bulge of supply over demand the North American newsprint producers paused in their big expansion programs.

The U.S. and Canadian mills were able to serve their customers without drawing on around 15 per cent of capacity.

Consumption should rise in 1959, along with the expected improvement in the nation's economy. But producers are sure they can handle even a sudden strong spurt in demand.

The American Newspaper Publishers Assn. reported consumption for much of this year ran about 4 per cent under 1957.

During the past two years, North American newsprint manufacturers carried out a 350-million dollar expansion, which boosted productive capacity by 20 per cent.

Despite the growth of newsprint manufacturing in the U.S., the domestic industry still is less than one-third the size of Canada's.

Newsprint is selling on a contract basis in New York at a delivered price of $134 a ton. The last general boost of $4 a ton came in March 1957.

As the year neared its end, Sir Eric Bowater, head of Bowater Paper Corp., was asked about the future of newsprint prices. He said:

DURING PAST YEAR

Monroe Visited By Variety Of Specialists In Crime

By AUSTIN ABRAMS
Staff Writer

Everything from a third class hobo to polished safecracker traipsed through Monroe and left his mark during 1958.

These are the kind of boys that are hard to stop. They're skilled and flow through a town with the greatest of ease.

They're careful and just keep moving.

For instance. The year had just got started good when a crack outfit known to be professional, sneaked into town, and robbed a couple of dairy firm safes of nearly $5,000.

It was smooth, well - planned, and Police Chief James C. Kelly Jr., dubbed it one of the "best safe jobs I've ever seen."

MUCH KNOWN

Police know a lot about the case, but for these traveling experts no matter what the evidence, if they hide well enough and far enough they're fairly safe.

And, meanwhile, the police can only sweat and keep their eyes and ears open.

Not all of the crime was professional. The amateurs slip up and with a little time are brought to justice. In Monroe during 1958 major crime increased about nine per cent for the first six months.

The last six months took a turn for the better in an unexplained, unexpected, and unique twist of circumstances.

At any rate, the solution of crime in the city was roughly a little better than 60 per cent of the cases reported. Not all are bona fide crime.

While the amateurs and professionals were having their say at things, criminal violence had its say, but not so loudly.

There were 10 murders, all Negroes.

Some of the cases made it through court in the form of manslaughter and other reduced charges.

The biggest case was when a Negro man admittedly fired a shotgun at his common-law - wife and her mother killing both instantly in their home.

He was routed from a hideaway near Bernstein Park three days later when hunger drove him into the open.

Robberies the first of the year were rapid-fire. However when police hauled in one Negro he was connected with three robberies and out of six reported five are marked solved.

Rape was the basis of three charges against a 16-year-old Negro boy who is at East Louisiana State Hospital undergoing sanity tests in connection with one charge of rape and two attempted rapes. The rape charge was brought for his connections in attacking a four year old Negro girl.

The other charges involving older girls.

KEPT ALERT

Burglars, many of them local artists who have had their painting interrupted by police arrests, kept detectives on their toes.

There were 168 burglaries reported. Some of them big, most of them small.

School buildings, vending machines, and grocery stores seemed to be the favorite target.

Felony thefts racked up a total of 193 reports. Many of these were theft by check, a common type of petty stealing, but anything involving $20 is a felony.

For misdemeanors there were 3,577 reported incidents.

In 1957 there were 3,202.

One thing Kelly likes is the traffic report during 1958.

Only one death occurred on the streets. This was in May, the spring when a Negro boy was struck and killed by a car on Powell Avenue.

The single death is something of a record in Monroe for many years.

The Monroe Police department increased its manpower by 10 men in the late summer and by Christmas had replaced its 12 patrol cars with new units.

In addition the department added four motorcycles to its two-unit fleet and sent a six-man traffic unit into action.

But the case that really gave Monroe Police something to work on, was a jewel theft on a quiet Sunday morning in early autumn.

What Kelly has described as a "smooth, well initiated job," brought over $20,000 to someone who made off with a visiting woman's jewelry at her motel room.

The woman was bound and gagged while the thief made off with the loot.

Police know more than they are able to make public about the case, but it still gives them something to worry about.

No matter how good police workers are, crime is there to keep them busy.

A show of force is one thing that police capitalize on, but they can't be everywhere at one time.

They go about their business of proving crime doesn't pay every day, but they will tell you it costs plenty in time and money to keep the profits down.

PROFITABLE YEAR

Market Exceeds Fondest Dreams

By ED MORSE

NEW YORK (AP) — The 1958 stock market exceeded Wall Street's fondest dreams.

And it marred the records of professional soothsayers who were wrong by miles in their estimate of what the '58 market would do.

The stock market averages hit one record peak after another. The bull market, which apparently died in 1957, sprang to life with a vengeance. Its hooves tramped into the dust the carefully hedged predictions of expert market analysts.

In all fairness, it should be stated that after the collapse of late 1957 Wall Streeters did forecast a stock market rise in anticipation of business recovery—but these predictions were cautious; and none of which this writer was aware had the nerve to forecast a rampaging bull market.

This was a recession stock market whose upsurge predicted business recovery. Some say the rise in stock prices discounted a boost in earnings for years to come. Others were not so pessimistic.

Investors and traders set on a prosperous future while industrial production was falling, unemployment was rising, earnings were being cut and dividends either reduced or omitted.

This was the fundamental factor in the market's brilliant performance. The hopes, fears, dreams, expectations and calculations of the millions who make the market added up to one thing: confidence.

This confidence was bolstered by some solid factors—

First was the obvious determination of the federal government and its money managers to fight the recession.

In the early part of the year the Federal Reserve Board cut the discount rate—that is the interest rate on loans to member banks—on three occasions, dropping it from 3 per cent to 1¾ per cent. This made it less costly for business to borrow money. The Federal Reserve also cut the reserve requirements of member banks, freeing more funds for lending. It reduced margins for stock buying to 50 per cent from 70 per cent.

At the same time, the administration primed the pump of the economy on a broad front.

Second came the psychological uplift of America's successful launching of its first space satellite, the Explorer, and the subsequent launching of others.

Salt Box Bank

Empty salt boxes make ideal penny banks for the youngsters in that the pouring spouts on top make it easy for the young financiers to make "deposits" and "withdrawals."

FROM THE DRAWING BOARD for your FUTURE...

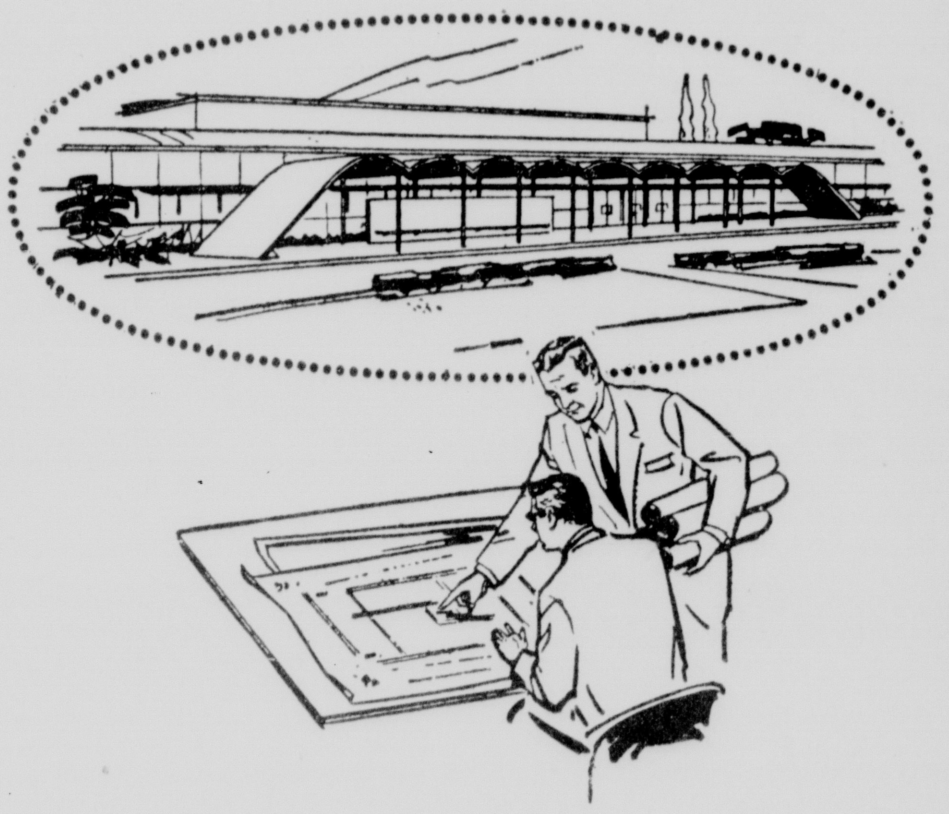

THE ARCHITECT WORKS FOR YOUR BEST INTERESTS

Alert to modern demands, the Architect leads the way to better living by designing and engineering buildings that benefit you and the community. Working side by side with School Boards and Contractors, the Architect helps you achieve the very finest for today and years ahead

Ideal is proud to assist the Architect in the selection of necessary materials and equipment to obtain the finest possible construction for the community.

Ideal BUILDING MATERIALS, INC.
DISTRIBUTOR FOR PELLA WOOD FOLDING DOORS AND WINDOWS
1730 CLAIBORNE AVE. PHONE 7-0521
SHREVEPORT, LOUISIANA

Girl Scout News

Good troop program goes on all year 'round, even though it may seem that there is more activity at certain times. Junior High Troop 1, made up of girls who, for the most part, have been in Scouting five years, has been working on the Interior Decoration b: lge. The adults who work with the troop, Mrs. William Gannaway, Mrs. F. C. Culpepper, and Mrs. H. A. Edwards, say that the girls' interest in their own rooms has led to the badge activity.

Recently the girls visited three homes, each furnished in a different style. In each home the hostess explained the furnishings. Homes visited were those of Mrs. Saul Mintz on Pargoud, which is furnished in contemporary style, Mrs. D. V. Loflin, Jr., which is furnished in provincial, and Mrs. Culpepper, which is furnished in the Victorial period. The girls have made room arrangements to scale, and made miniature furniture and draperies, as some of the requirements for the badge.

Troop 25, another junior high troop, has been working on the Child Care badge motivated, no doubt, by the fact that their leader, Mrs. Clyde Stringer, has a small baby and is willing to let the girls practice on him. They have learned to bathe, diaper, dress and feed the baby, to wash and sterilize bottles. An interesting fact about this troop, which is registering for its fifth year, is that it is composed of girls from four different schools, Robert E. Lee, Ouachita Parish Junior High, Sterlington, and Sherrouse.

Girls registered in Troop 25 are Devon Barlow, Susan Crow, Sue Deen, Polly Drennan, Sherry Edwards, Theda Hakim, Sheryl Hendricks, Nora Jackson, Georgia Mullins, Alice Serio, Diane Stringer, Kay Younse. Mrs. Cloyd Edwards and Mrs. Charles Drennan a.e the other adults registered with the troop.

A junior high troop which meets on Saturdays at St. Paul's Methodist Church has recently registered as Troop 61, which was the former troop of many of the girls. Miss Dorothy Jenkins is leader of the troop, while the troop committee is composed of Mrs. Emil Wisachowsky and Mrs. C. W. Overton. Girls registered in the troop are: Camille Carso, Grace Gilhula, Carolyn Herbert, Julia Hoodemaker, Donna Lomax, Susie McBride, Carole Overton, Jo Ann Patterson, Mary Polk, Evelyn Reno, Lela Rowan, Mary Sievers, Kathy Stadler, Robin Wadley, Mercille Wisakowsky.

Adults in Girl Scouting should be making plans to attend the annual meeting of the Silver Waters Council at United Gas Service Center on Thursday evening, January 15.

Happy New Year, Everybody!

GRAPEFRUIT

Heat drained canned or thawed frozen grapefruit sections in a little butter and use as a garnish for broiled fish. Prepare pineapple rings or chunks the same way and team with ham.

1959 Fashions To Make Women Look Like Women

By MARY PRIME

NEW YORK (UPI) — Fashions in '59 will make women look like women—and men look at us.

We'll have bosoms and waistlines and general shapeliness. Husbands should be relieved to know that one manufacturer called spring lines "safe and sane." Another tagged the trend as "back tr reality."

Not a chemise or trapeze in sight. Comedians can't squeeze any more gag lines out of the sack, nor can cartoonists lampoon the "bow behind."

Instead, we'll see subtle empire silhouettes — so modified that waistlines often are normal in front, but retain the high-rising effect with a slightly-dropped waistline in back.

There will be plenty of natural waistlines and contoured midriffs. Even the shirtwaist dress is back in favor.

Experts agree that spring clothes keep a new flavor but are so refined that they are wearable and becoming.

Here's a closer look at the forecast for fashion and beauty in new year:

Hemline—Slightly longer, a two inches below the knee.

Hats—Brims of all types. ors, the shallow-crowned skimn and bretons will abound. To are step-like or smoothly slan Cloches have tall crowns. S crowns mound up in beehi shapes and peaks.

"Whatever the shape, the h?'; won't muss the hair mu said a spokesman of the Millir Institute.

JANUARY SAVINGS

... on Fine Furniture!!!

Every woman dreams of furnishing her home in a furniture style that appeals to her good taste in beauty and comfort. Monroe Furniture offers the style furniture suited best for your type home . . . always at savings.

HARTFORD HOUSE BY THOMASVILLE

SOLID MAPLE

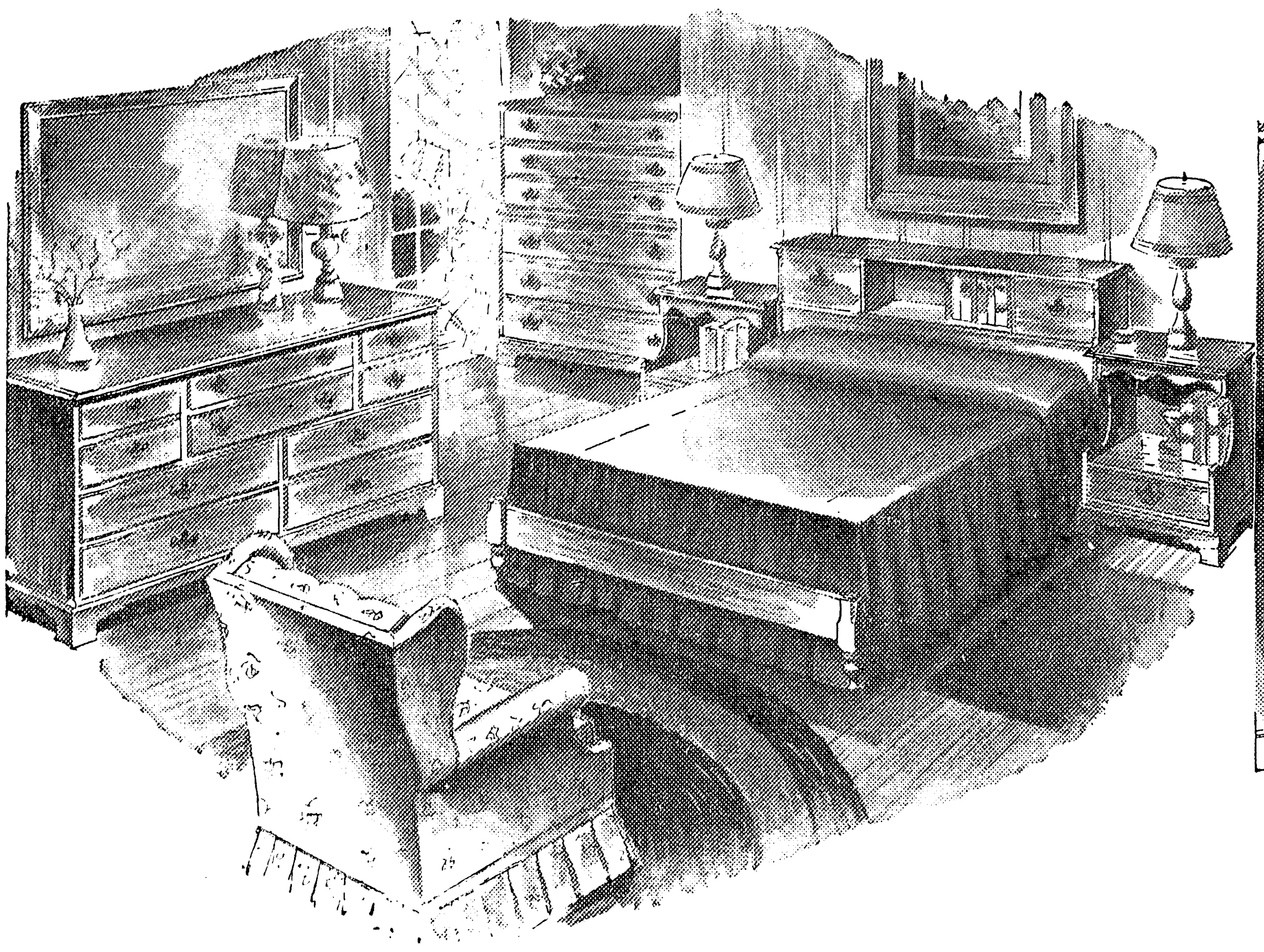

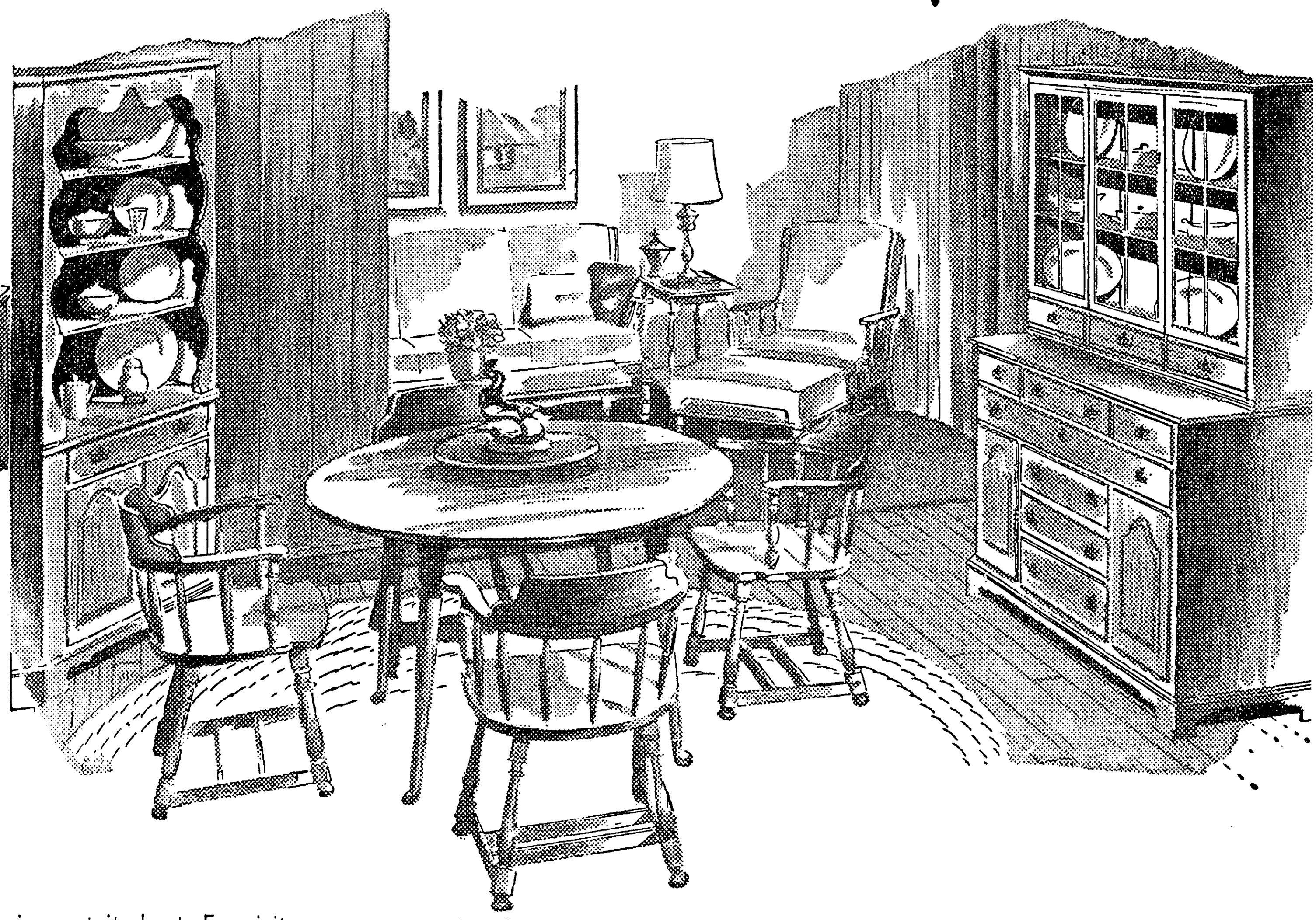

ILLUSTRATED ABOVE:

Reg. 217.95 Dresser and Mirror 174.50
Reg. 106.95 Bed, 4/6 size 86.50
Reg. 119.95 Desk Vanity 95.95
Reg. 169.95 Chest 134.95
Reg. 159.95 Chair 99.95

This is authentic Early American at its best. Exquisitely crafted of solid maple, superbly finished. You'll love the comfortable look of this beautiful colonial styling combined with the beautiful finish and expert craftsmanship. This is a style furniture that will never go out of style.

ILLUSTRATED ABOVE:

Reg. 112.95 Table 89.95
Reg. 322.95 Buffet and Deck 258.95
Reg. 97.95 Table 77.95
Reg. 42.95 Captain's Chair 31.95
Reg. 36.50 End Table 29.50
Reg. 208.95 Sofa 159.95

French Provincial

IN CHERRY FRUITWOOD or ANTIQUE WHITE

Authentic reproductions of French Provincial design, with all the quality you'd expect from Bassett, world's largest maker of bedroom furniture. In open stock. Buy the basic pieces you need now . . . add more later.

2 PIECE BEDROOM GROUP

★ Dresser
★ Panel Bed

Regular $234.90

$187.90

OTHER PIECES AVAILABLE IN OPEN STOCK

CONVENIENT TERMS
To Suit Your Budget

SOFA

Room flattering sofa with foam cushions, tufted back and skirt.

Regular 426.95

$344.95

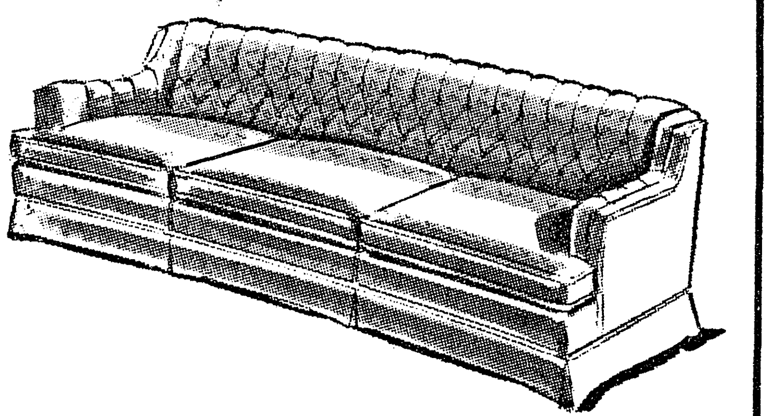

SOFA

Modern style sofa with soft foam cushions. Beautiful and durable fabric covers.

Regular 464.95

$372.95

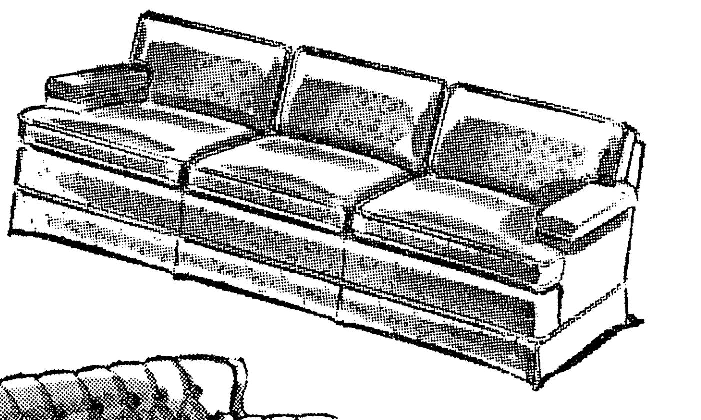

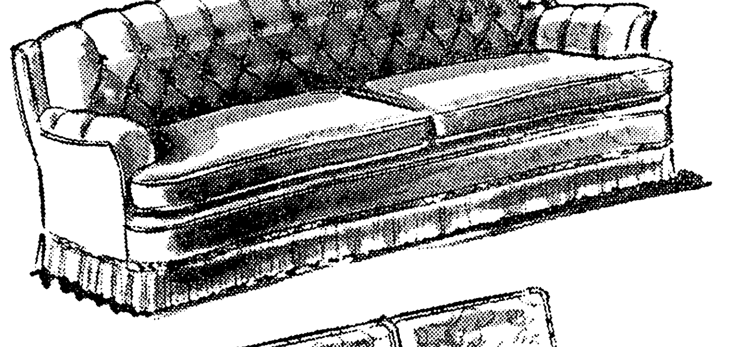

SOFA

Eighteenth century style sofa with foam cushions. A wonderful buy.

Regular 417.95

$339.95

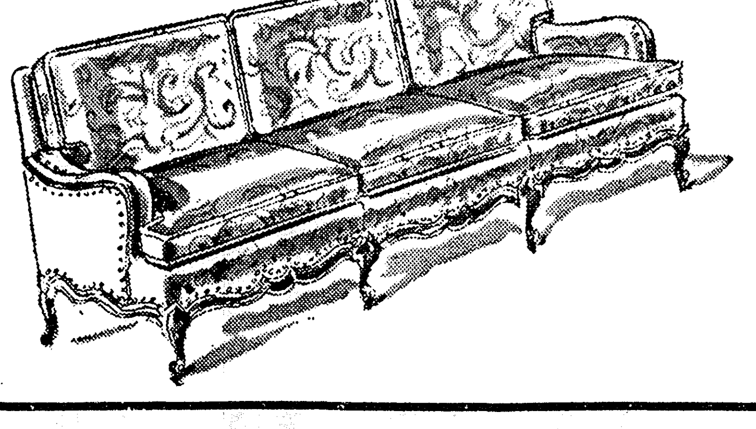

SOFA

Lovely French Provincial with fine wood trim. Foam cushions. Featuring finest craftsmanship.

Regular 417.95

$339.95

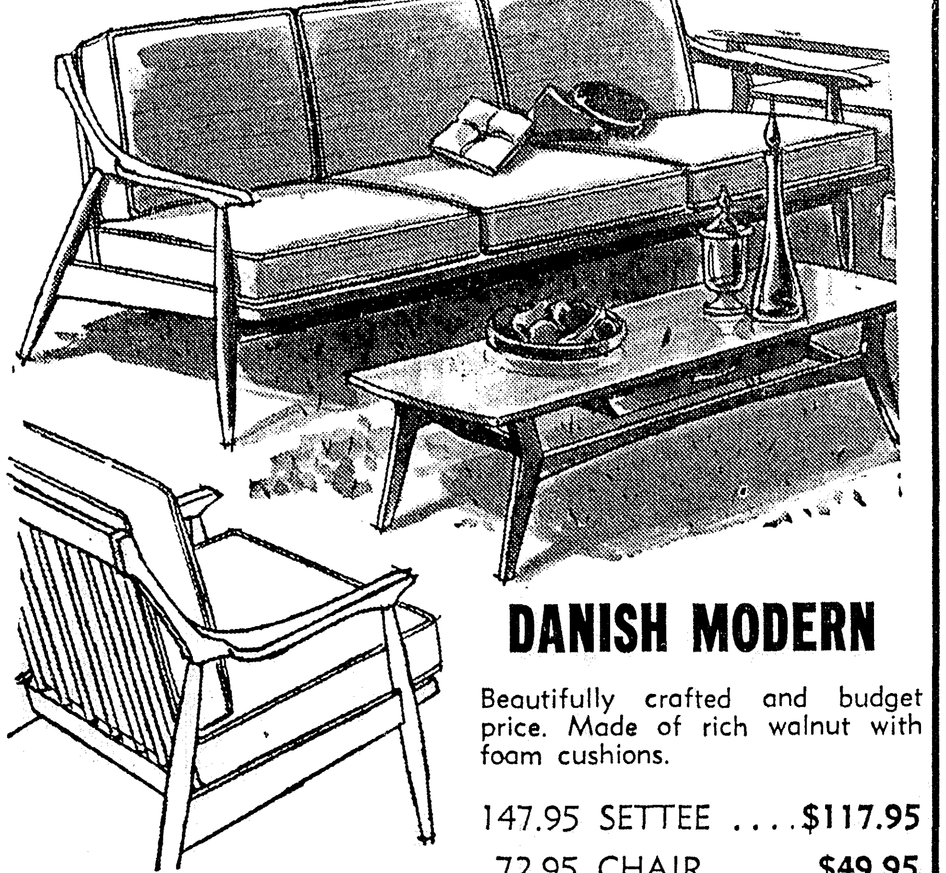

DANISH MODERN

Beautifully crafted and budget price. Made of rich walnut with foam cushions.

147.95 SETTEE $117.95
72.95 CHAIR $49.95

PARK FREE at CAR PARK

Your car will be protected from rain or sun. You can enter our store directly from Car Park thru our rear entrance.

MONROE FURNITURE Company, Inc.

132 North Second — Dial 3-2246

Girl Scout News

Good troop program goes on all year 'round, even though it may seem that there is more activity at certain times. Junior High Troop 1, made up of girls who, for the most part, have been in Scouting five years, has been working on the Interior Decoration badge. The adults who work with the troop, Mrs. William Gannaway, Mrs. F. C. Culpepper, and Mrs. H. A. Edwards, say that the girls' interest in their own rooms has led to the badge activity.

Recently the girls visited three homes, each furnished in a different style. In each home the hostess explained the furnishings. Homes visited were those of Mrs. Saul Mintz on Pargoud, which is furnished in contemporary style, Mrs. D. V. Loflin, Jr., which is furnished in provincial, and Mrs. Culpepper, which is furnished in the Victorial period. The girls have made room arrangements to scale, and made miniature furniture and draperies, as some of the requirements for the badge.

Troop 25, another junior high troop, has been working on the Child Care badge motivated, no doubt, by the fact that their leader, Mrs. Clyde Stringer, has a small baby and is willing to let the girls practice on him. They have learned to bathe, diaper, dress and feed the baby, to wash and sterilize bottles. An interesting fact about this troop, which is registering for its fifth year, is that it is composed of girls from four different schools, Robert E. Lee, Ouachita Parish Junior High, Sterlington, and Sherrouse.

Girls registered in Troop 25 are Devon Barlow, Susan Crow, Sue Deen, Polly Drennan, Sherry Edwards, Theda Hakim, Sheryl Hendricks, Nora Jackson, Georgia Mullins, Alice Serio, Diane Stringer, Kay Younse. Mrs. Cloyd Edwards and Mrs. Charles Drennan a.e the other adults registered with the troop.

A junior high troop which meets on Saturdays at St. Paul's Methodist Church has recently registered as Troop 61, which was the former troop of many of the girls. Miss Dorothy Jenkins is leader of the troop, while the troop committee is composed of Mrs. Emil Wisachowsky and Mrs. C. W. Overton. Girls registered in the troop are: Camille Carso, Grace Gilhula, Carolyn Herbert, Julia Hoodemaker, Donna Lomax, Susie McBride, Carole Overton, Jo Ann Patterson, Mary Polk, Evelyn Reno, Lela Rowan, Mary Sievers, Kathy Stadler, Robin Wadley, Mercille Wisakowsky.

Adults in Girl Scouting should be making plans to attend the annual meeting of the Silver Waters Council at United Gas Service Center on Thursday evening, January 15.

Happy New Year, Everybody!

GRAPEFRUIT

Heat drained canned or thawed frozen grapefruit sections in a little butter and use as a garnish for broiled fish. Prepare pineapple rings or chunks the same way and team with ham.

1959 Fashions To Make Women Look Like Women

By MARY PRIME

NEW YORK (UPI) — Fashions in '59 will make women look like women—and men look at us.

We'll have bosoms and waistlines and general shapeliness. Husbands should be relieved to know that one manufacturer called spring lines "safe and sane." Another tagged the trend as "back to reality."

Not a chemise or trapeze in sight. Comedians can't squeeze any more gag lines out of the sack, nor can cartoonists lampoon the "bow behind."

Instead, we'll see subtle empire silhouettes — so modified that waistlines often are normal in front, but retain the high-rising effect with a slightly-dropped waistline in back.

There will be plenty of natural waistlines and contoured midriffs. Even the shirtwaist dress is back in favor.

Experts agree that spring clothes keep a new flavor but are so refined that they are wearable and becoming.

Here's a closer look at the forecast for fashion and beauty in the new year:

Hemline—Slightly longer, about two inches below the knee.

Hats—Brims of all types. Sailors, the shallow-crowned skimmer, and bretons will abound. Toques are step-like or smoothly slanted. Cloches have tall crowns. Some crowns mound up in beehive shapes and peaks.

"Whatever the shape, the new hat won't muss the hair much," said a spokesman of the Millinery Institute.

JANUARY SAVINGS ...on Fine Furniture!!!

Every woman dreams of furnishing her home in a furniture style that appeals to her good taste in beauty and comfort. Monroe Furniture offers the style furniture suited best for your type home . . . always at savings.

HARTFORD HOUSE BY THOMASVILLE

SOLID MAPLE

ILLUSTRATED ABOVE:

Reg. 217.95 Dresser and Mirror 174.50
Reg. 106.95 Bed, 4/6 size 86.50
Reg. 119.95 Desk Vanity 95.95
Reg. 169.95 Chest 134.95
Reg. 159.95 Chair 99.95

This is authentic Early American at its best. Exquisitely crafted of solid maple, superbly finished. You'll love the comfortable look of this beautiful colonial styling combined with the beautiful finish and expert craftsmanship. This is a style furniture that will never go out of style.

ILLUSTRATED ABOVE:

Reg. 112.95 Table 89.95
Reg. 322.95 Buffet and Deck 258.95
Reg. 97.95 Table 77.95
Reg. 42.95 Captain's Chair 31.95
Reg. 36.50 End Table 29.50
Reg. 208.95 Sofa 159.95

French Provincial

IN CHERRY FRUITWOOD or ANTIQUE WHITE

Authentic reproductions of French Provincial design, with all the quality you'd expect from Bassett, world's largest maker of bedroom furniture. In open stock. Buy the basic pieces you need now . . . add more later.

2 PIECE BEDROOM GROUP

★ Dresser
★ Panel Bed

Regular $234.90

$187.90

OTHER PIECES AVAILABLE IN OPEN STOCK

SOFA

Room flattering sofa with foam cushions, tufted back and skirt.

Regular 426.95

$344.95

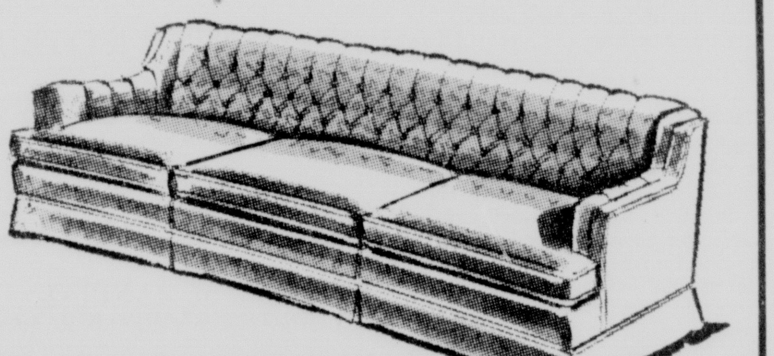

SOFA

Modern style sofa with soft foam cushions. Beautiful and durable fabric covers.

Regular 464.95

$372.95

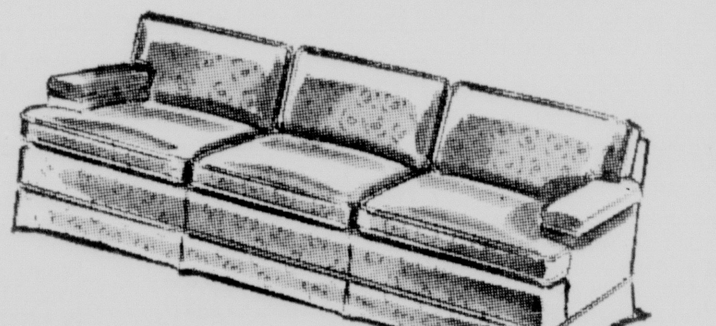

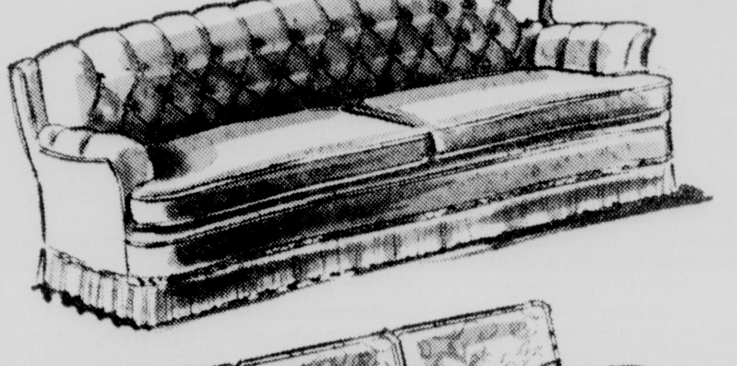

SOFA

Eighteenth century style sofa with foam cushions. A wonderful buy.

Regular 417.95

$339.95

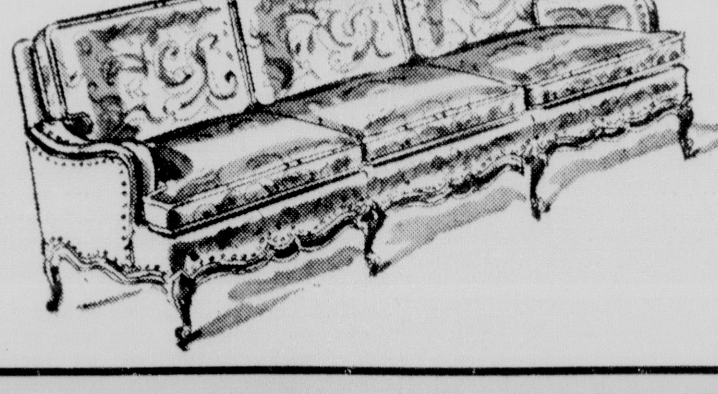

SOFA

Lovely French Provincial with fine wood trim. Foam cushions. Featuring finest craftsmanship.

Regular 417.95

$339.95

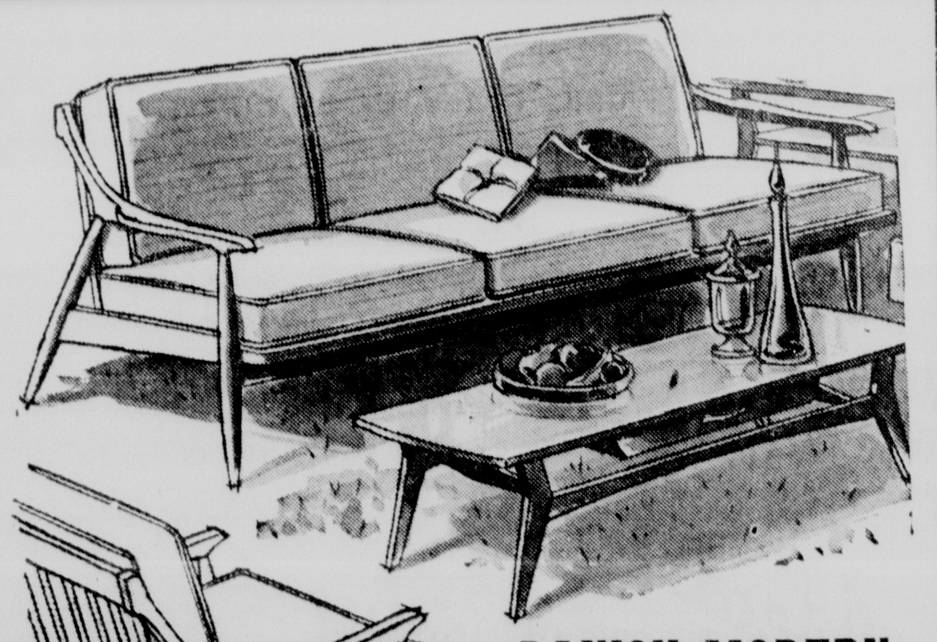

DANISH MODERN

Beautifully crafted and budget price. Made of rich walnut with foam cushions.

147.95 SETTEE $117.95
72.95 CHAIR $49.95

CONVENIENT TERMS
To Suit Your Budget

PARK FREE at CAR PARK

Your car will be protected from rain or sun. You can enter our store directly from Car Park thru our rear entrance.

MONROE FURNITURE Company, Inc.

132 North Second

Dial 3-2246

Floods, Violent Deaths Left Mark On Area In '58

By RECA JONES
State Editor

Floods, murders, suicides, automobile crashes comprised the chronicle of events in northeast Louisiana during 1958.

A devastating flood in late spring was one of the top news stories. A brutal axe slaying at Chatham in September was one of the most violent crimes.

Here is a resume of the top stories:

January 4 — In Epps, a southbound freight slammed into a truck loaded with oxygen and acetylene bottles, killing Landis Dale Parker, 21-year-old Monroe man, and seriously injuring the driver, Johnny Sheldon Price, 27, also of Monroe.

January 6 — A comical story came from Rayville when four-year-old David McCormick missed a shot at a chicken hawk, but found the range on his toes. It was just a flesh wound between the great and middle toes.

FIRE DAMAGE

January 9 — A fire gutted seven Negro establishments in the Tallulah business district, causing an estimated $90,000 damage, Fire Chief Whit Erwin stated.

January 19 — In Crossett Griffin Miller, 17 - year - old Crossett High School senior, was accidently shot to death by Patrick Morgan Groy, teenage son of Mrs. Frank Richardson, a coroner's jury ruled yesterday.

January 20 — Two area deaths made tragic news on the front page. In Winnfield Mrs. Tommie A. Morgan, 29, of Joyce, was fatally injured when two cars collided headon near Williana. In Crossett John Thomas Danley, 49-year-old Crossett man was fatally injured when his tractor overturned.

January 27 — A suicide in Bastrop was the top area story. Attractive Vera Lee, daughter of A. H. Lee and a senior at Bastrop High School, no note was ever found to indicate why she wanted to take her life.

January 29 — Little four-year-old Arnold Knotts, son of Mr. and Mrs. Harold Knotts died shortly after he accidentally fired a .22 caliber pistol in his face.

January 30 — Two Hungarian youths — Joseph Werner, 21, and Istvan Juhasz, 20 — decided to return to their Communist - dominated homelands. Lack of work and refusal to accept charity was their reason.

January 31 — The first month of 1958 ended on a beautiful note—18-year-old Claudia Curry was elected Miss Franklin Parish.

February 15 — Pittman L. Shields, of 313 Pecan Dr., Monroe, was forced at gunpoint to drive a hitchhiker to Lake Charles from Monroe. A three - state alarm was sounded for the abductor.

ROCKET

February 19 — The Crossett, Ark., Rocket Club launched a 57-inch camera - equipped rocket late yesterday eight miles southeast of here in farmer Ira Deggs cow pasture after evacuating livestock.

February 20— A LaSalle parish woman, Mrs. Margie Travis Gunter, 21, died last night in a Cleveland, Ohio, hospital, after indicating she was accidentally shot.

February 23 — Attractive Sallye Sumlin, 19 - year - old Tech student from Delhi, was named Miss Stock Show of 1958 out of a field of 14 contestants at Delhi last night.

February 23 — In Alexandria James E. Larche, 36 - year - old Ouachita parish farmer, was named Outstanding Young Farmer of 1957.

March 1 — In Delhi a near record price of $1.00 per pound was paid for the grand champion steer in the junior division of the Northeast Louisiana Livestock Show yesterday by J. E. Holt, Lake Providence planter.

March 3 — Air force and civilian federal authorities today debunked a report that a silver four-engine plane with 25 passengers aboard crashed in the pineland region in the Winnfield - Jonesboro area.

March 15 — Jittery on - lookers hugged ground in a field near Crossett yesterday while a three-stage rocket shot 6,140 feet upward before misfiring and falling to earth.

March 24 — A 30-year-old experienced tugboat hand, Albert T. Sylvester of Chickasaw, Ala., drowned about 300 yards from the merging of four rivers near Jonesville.

March 26 — Garland Tommy Comer, 37-year-old St. Joseph man, was fatally injured about midnight on the Mississippi River when his car smashed into the rear of a truck - trailer with such a terrific impact the driver thought "the bridge was falling in."

CLEARED

March 29 — In Tallulah two officers were exonerated by a Madison parish coroner's jury late yesterday in the pistol death of William Sills Gundy, 27-year-old Negro man. He was shot during a disturbance in a police car en route from Delhi to Tallulah where he was to be jailed.

March 31 — Mayor Donald B. Fiske, Louisiana's only Republican mayor, goes back to his office in Oak Grove tomorrow to start his fourth term, unopposed.

April 1 — John L. LaCroix, 44, died near Winnfield yesterday when the logging tractor he was driving overturned pinning him underneath.

April 5 — Linda Ellen Marlett, two - year - old daughter of Mr. and Mrs. Joseph Marlett of Ferriday, died last night after swallowing what a physician termed a "highly toxic' poison."

April 12 — The big area story today carried a Tallulah dateline.

MISS AMERICA CROWNS QUEEN — Left is Miss America, 1957, shown crowning Miss Louisiana of 1958 at Lake Providence. The Louisiana Pageant ended the night of July 5. Miss Louisiana is Alberta Futch, 19, of Amite.

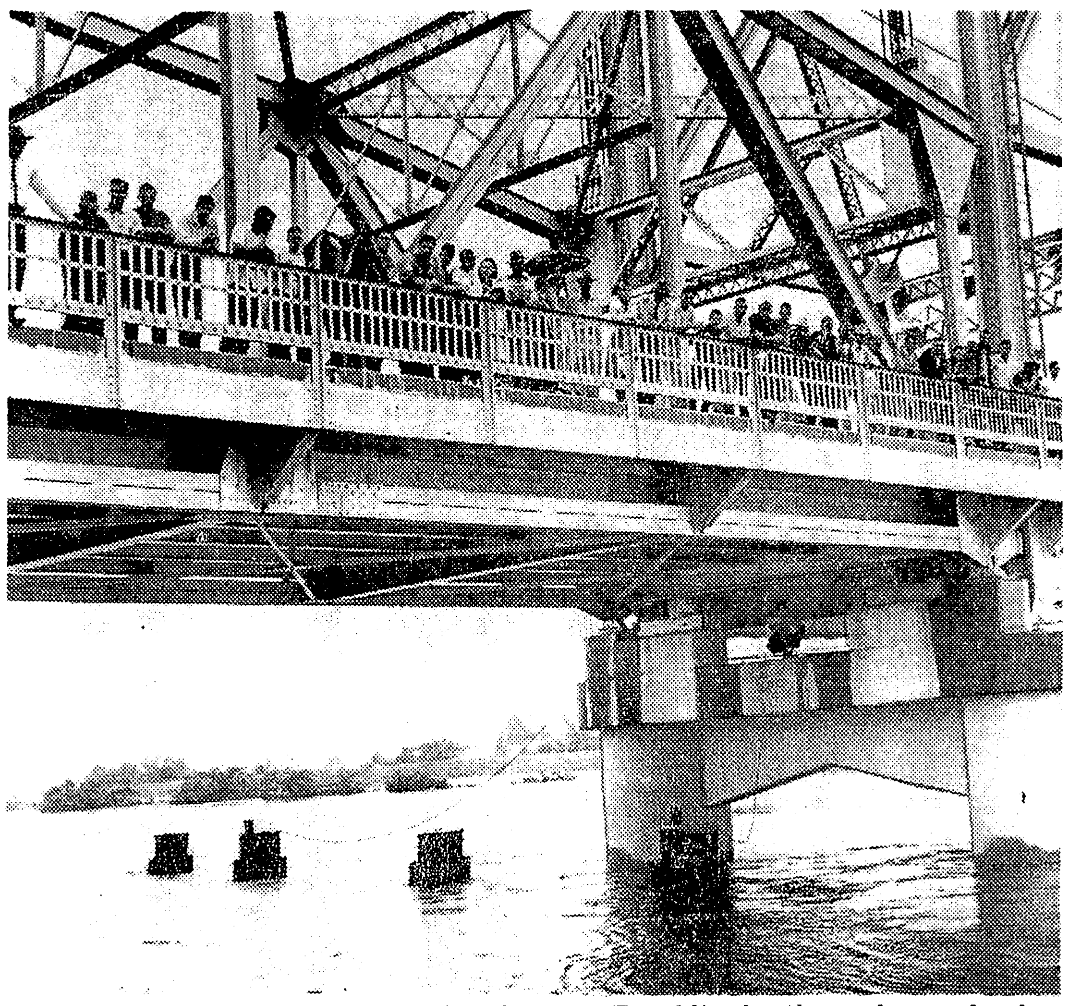

DROWNING SCENE — Hundreds of spectators lined the Ouachita River bridge at Columbia the morning after two Franklin brothers drowned when their car plunged into the water while the bridge was open to let a barge pass.

INUNDATED LAND — Flood scenes such as this one in Morehouse Parish were prevalent in Northeast Louisiana during the record high water this spring.

A 26-year-old Houston, Texas, father murdered his pretty, estranged wife by shooting her twice with a shotgun, then killed himself with a charge into his head on a plantation near here yesterday. Madison Parish Sheriff C. E. Hester identified the victims as Robert B. Burnside, and his 22-year-old wife, the former Sara Brekeen, of near here. They were parents of two children.

April 19 — Dr. George Walker, 45-year-old dean at Northwestern State College, was named president of Northeast State College after a motion to keep Lewis C. Slater failed by a 5-5 vote.

April 22 — Dateline White, Ark., comes a story telling of the death of Mrs. Maggie Middlebrook, 87, who was fatally burned in a fire at her home yesterday.

April 25 — A thunderstorm propelled by 70 - mile - per - hour winds rumbled over the area last night, ripping down power lines and trees and causing temporary street flooding in the Twin Cities.

RISING

May 1 — Bayou Bartholomew near Bastrop appears to have gotten its second breath and was again reported rising over the already stricken area last night.

May 3 — A 40 - year - old Bastrop resident, Heywood Pettis, drowned early last night in Bayou Bartholomew while his four children, ages 10 to 16, stood by on the bank, helpless witnesses to the scene.

May 6 — 400 airmen prepared to leave Shreveport last night to fight the rising waters of Red River at a critical point 25 miles downstream.

May 8 — Rep. Jack Crane, answering a dare to make the 1958 session of the Louisiana legislaure on horseback, climbs into the saddle at daybreak today.

May 11 — Black Bayou was the scene of a drowning yesterday when Floyd Leslie Landers, 48, of Bastrop, suffered a heart attack, fell from his boat and drowned, according to Ouachita Parish Coroner John Burton.

May 12 — The Ouachita River rose steadily toward its expected 49-foot crest yesterday and river officials continued preparations on a two - foot safety zone "in case of heavy rains upstream."

May 14 — The Fifth District Democratic Central Committee yesterday passed a resolution asking Democratic National Committeeman Camille Gravel to resign and voted to withdraw further contributions to the party until Gravel tenders his resignation.

May 18 — An automobile crashed through a bridge barricade here early yesterday morning and plunged into the Ouachita River apparently carrying two young men to their death. A third occupant survived.

According to officers Clark Cadell Franklin, 21, and Thurman Roberts Franklin, 19, brothers of Grayson, drowned. Albert Blackman, 24, of Grayson, survived.

EVACUATED

May 19 — Scores of residents and hundreds of head of cattle were evacuated yesterday from flooded areas in Catahoula parish near the confluence of the Red and Tensas Rivers and officials were warned that the high water menace would increase today.

May 21 — One hundred and thirty - one National Guardsmen last night were ordered to mobilize for duty here to help in patroling levees along the flood swollen Ouachita River.

May 31 — A 1900-foot seawall, to close the only gap not covered by either a levee or seawall along the Ouachita River from Morehouse Parish to Columbia, may be constructed along South Grand Street.

June 5 — Rescuers used pressurized oxygen to free a 15-year-old youth who was sinking in the watery mire of a 22-foot well in Rocky Branch, he was helping dip about 2 p.m. yesterday. Tommy Davis, Farmerville student, was trapped.

June 6 — A. D. Hanks, 53-year-old Monroe pilot, died instantly when his dusting plane snagged on a utility service line and crashed upside down as he attempted a landing near Franklin today.

June 13 — A Swartz church deacon struggled to exhaustion in a vain attempt to rescue his pastor's wife who was thrown from a boat that struck a submerged log in the 40-foot channel of Lake Erwin near Oak Ridge yesterday. The body of Mrs. Billy Sanson, 25, wife of the Rev. Devere Sanson, was recovered.

June 17 — One woman was killed instantly and four other persons were injured in a head-on collision about five miles south of Winnsboro. Mrs. Dorothy Cruse Sikes, 26, of Ferriday, was killed instantly.

June 21 — Miss Lou Anne Locke of Springhill was crowned Queen Dixie Gem VIII of the Louisiana Peach Festival in festivities at Howard Auditorium in Ruston last night.

July 1 — Police authorities here said a seven - year - old Negro boy shot his four - year - old sister at 6:30 p.m. yesterday with a 12 - guage shotgun. Howard Haynes, son of Roscoe and Amanda Hayes, loaded a "long tom" single barrel shotgun and fired it at his sister because "she was meddling with me."

July 6 — Miss Tangipahoa, Alberta Futch, a 19-year-old green-eyed blonde, won the coveted Miss Louisiana title at Lake Providence. She was crowned by Marilyn Van Durber, Miss America.

HEADLINE

July 6 — The banner headline that Sunday was a tragic one. A violent two - car collision just west of Winnfield yesterday afternoon killed six persons, all of Woodville, Miss., and injured two other persons, one critically.

July 8 — A man tentatively identified as Doyle Edwin Green, 31, of Troy, Ala., was killed last night when his sports car collided with a trailer - truck on U. S. 80, 12 miles east of Tallulah.

July 12 — In New Orleans Madame Chiang Kai-shek visited the bedside of an old war comrade Friday and like hospital visitors the world over, she tried to cheer up cancer - stricken Maj. Gen. Claire Lee Chennault.

July 16 — Thirteen - year - old Charles E. Rancher, Negro, drowned yesterday in a rain-filled sand pit behind the Esther Coombs Negro School, just outside the city limits of Monroe.

July 17 — Two elderly men in an old model automobile were killed instantly here yesterday by a westbound freight train.

July 20 — A 50 - year - old Oak Grove woman died from a self-inflicted bullet wound in her home here yesterday. She was identified as Mrs. Gracie Taylor.

July 28 — Lt. Gen. Claire Lee Chennault of Monroe, who wrote one of the most brilliant chapters in aviation history as leader of the famed Flying Tigers of the China skies, died yesterday in New Orleans from lung cancer.

August 5 — An auto accident termed by Ruston Police as the worst in the vicinity's history claimed the lives of four Louisiana Tech students in Ruston yesterday and left three severely injured.

Dead were Jim Hearin, 21, his brother, Wayne, 18, both of El Dorado, Meredith Nicholson, 21, of Lafayette, and Terry Burress, 21, of Shreveport.

August 10 — A two - car collision 12 miles west of Winnfield killed three construction workers early yesterday morning, and a one - car mishap about four hours later critically injured a brother of one of the earlier wreck victims.

The victims were identified as Joe Griffith Jr., 21, DesArc, Ark.; Wilburn B. Presnall, 36, of Jonesboro; and James Griffith, victim of the second wreck and brother of Joe.

August 10 — Frank Dyer, 53-year-old Point resident, was in the Union Parish jail last night following the hay field slaying of Ford Nolan, 53, also of Point.

August 28 — Mrs. Fred Eppinette of the Moore Ridge community in Richland Parish, was killed in a truck - car accident on Highway 15 about 20 miles east of Monroe.

Sept. 3 — John Randolph Humphries, 36, well - known Monroe salesman, died late yesterday one hour after he was injured in a car - truck collision one mile west on Oak Grove on La. Highway 2.

STALLED

Sept. 5 — Sen. W. M. Rainach's investigation of the Winn Parish voters rolls stalled at noon today and the Sheriff's department sought to arrest one official and appeared mystified on the whereabouts of another.

Sept. 7—The Winn Parish registrar of voters, whose 36-hour disappearing act had thwarted Sen. William Rainach's probe into voting law violations, finally opened her office to investigation in the pre - dawn Saturday.

September 21 — Stately Sallye Sumlin was crowned queen of the North Louisiana Cotton Festival and Fair at Bastrop yesterday, climaxing the four - day Cotton Festival.

Sept. 26 — An elderly Jackson Parish man was brutally axed to death early Wednesday. His body was found in a shallow grave early today by members of his family.

Dead was E. Jules Wilhite, Sr., 74, who had been missing from home since Wednesday. Charged for the crime was Joe Bell, 68, a neighbor.

Oct. 2 — Miss Cammille Woodall, 17 - year - old brunette of Oakdale was crowned Miss Forest Festival in ceremonies before an estimated crowd of 1,000 in Winnfield last night.

Oct. 6 — Three people died instantly and one man was seriously injured on the fog - shrouded Ferriday - Natchez highway near Natchez early yesterday in a head-on collision. A 12 - year - old Negro boy was killed in a separate accident near Jonesville.

Oct. 12 — A pre - dawn blaze swept through a four - room Negro home in Tallulah yesterday, killing two occupants, rendering the house practically a total loss, and causing slight damage to an adjoining two - story garage apartment.

Oct. 14 — In Columbia a jury, after deliberating for less than an an hour yesterday, found Albert Blackman, 25 - year - old Grayson man, not guilty of negligent homicide in the death of two

Oct. 27—Strained relations be-brothers.

tween neighbors exploded into gunfire at a community store near Winnfield yesterday when a 53-year-old man was killed with a 12 - gauge shotgun slug in the back. Clayton Edwards, 73, admitted shooting Joe Riley, authorities said.

Nov. 18 — Earl B. Vines, 48, of Dodson, died yesterday in a Jonesboro hospital of injuries received in a woods accident near Winnfield in October, 1957.

Nov. 21 — A Ferriday man lay critically wounded in the Concordia General Hospital and his best friend was behind bars today as a result of a squabble over $4. Injured was Clarence McPherson, 45, and in custody was Jimmy Schuchs, 54.

Dec. 7 — From Washington came a dispatch that the Democratic National Committee squashed southern efforts to soften its civil rights stand Saturday after overwhelmingly endorsing Louisiana Committeeman Camille F. Gravel Jr.

Dec. 12 — One of the most outstanding county agents in the state Guy A. Luno, 48, of Winnsboro, was fatally stricken with a heart attack after deer hunting in Tensas.

Super Highway Is Boon To Northeast Louisiana

BY RECA JONES
State Editor

The greatest highway construction job in history--a bold and imaginative project--was lifted from the blueprints in 1958 and engineers began stamping it into reality across Northeast Louisiana.

The $50 billion dollar federal project will cover 41,000 miles, part of which will parallel U. S. Highway 80, and when completed will give the Roman road geniuses a job on the second fiddle.

Highways are a keystone of our defense. They are the nation's life lines—for quick transit of men and material, for dispersal and evacuation.

The most dramatic portion of the new highway-building program, passed in 1956, provides for the building of a massive 41,000 mile system of freeways—a network of superhighways connecting every state, practically every city of 50,000. This is the famous National System of Interstate and Defense Highways.

Wayne Huckaby, fifth district engineer of the Louisiana Highway Department and supervisor of the Interstate 20 in Northeast Louisiana, estimated that $100 million would be spent on I-20 in Ouachita Parish.

Groundbreaking Ceremonies In May Got The Project Started Here.

BIGGEST

The biggest portion of this will be used to construct an elevated four-lane bridge across the Ouachita River. Huckaby said July has been set as target date for letting contract on the immense project.

Last week, accompanied by Huckaby, this writer traveled four-lane I-20 from its starting point at just west of the junction of U. S. 167 in Ruston to Calhoun. We watched workmen building an overpass with the highway running underneath about 25 feet below the "natural" ground level.

The overpass, taking traffic to the Vienna and points north, will be ready for traffic within about 60 days, Huckaby said.

In addition to the two overpasses, there will be what is commonly called a cloverleaf of diamond-shaped interchange which will permit traffic to rotate north to south, east to west and so on.

At this particular location there were four big dirt movers and three big bulldoziers in operation. From there we proceeded east on the north front of the service road. The local people will use this road to get from their homes to the interchange.

OVERPASS

We stopped at the Ruston-Farmerville Road where Huckaby related that another overpass would be located. The Farmerville road will be carried over I-20.

We headed back to Highway 80 because a section of the I-20 was impassible. Enroute to getting back to the construction site Huckaby pointed out several acres of junked cars marring the otherwise beautiful landscape.

"Such a thing as those junked heaps will not be visible from I-20. Desirable trees have been marked and will be left standing. The right-of-way will be landscaped with native trees. A fence has been constructed along here to prevent motorists and people from getting on the Interstate at any point other than interchanges," the engineer said.

"The use of billboards will be restricted. The present plan of Congress rules that the respective states will receive a bonus of additional federal aid funds when billboards are prohibited within a certain distance of the federal highway," Huckaby commented.

Another overpass has been constructed between Ruston and Choudrant for local traffic. The bridge will be 15 feet above Interstate-20.

Interstate-20 is roughly three-fourths of a mile from U. S. 80. Huckaby emphasized that Interstate 20 will not replace U.S. 80. Interstate 20 is a portion of the huge federal interstate highway system. U. S. 80 will be maintained for motorists.

At Choudrant is another overpass where the earth work has been completed and is now ready for the concrete which can be poured any time in the spring that the weather permits.

An interesting feature was that the east bound lane—which we were traveling—was much lower than the west bound lane, between five and six feet lower.

"You will find that to be the condition generally throughout—the lanes not level with each other.-- The safety engineers have found that that is desirable from a safety viewpoint. It reduces what is commonly called 'driver's hypnosis,' by giving the motorist something different to see."

NEW TYPE

From there we drove to an overpass bridge at Choudrant which has been, for all practical purposes, completed. The floor of this bridge, or the big deck, is the lightweight concrete agregate. It is of a relatively new type in Louisiana and is designed to reduce the weight of the structure and in the long run is less expensive.

From atop the bridge, the mo torist will have a view of four miles to the west and about two and one-half miles to the east.

At the Choudrant interchange, we traveled on the loop leading from the west toward Choudrant. The ramp will carry traffic from Choudrant toward Monroe.

The huge machinery presented quite a contrast to the pastrol scene May 16, 1958, when elaborate groundbreaking ceremonies were attended at the same spot by more than 350 federal, state and parish highway officials, politicians and interested spectators.

An intricate cloverleaf now covers the former pasture. Five ramps will carry traffic in about any direction motorists wish to travel.

From there we proceded to the Tremont overpass which will move the traffic from north to south. There will not be an interchange there. Huckaby pointed out the Tremont Bottom will have an embankment of about eight feet.

A grove of virgin pine. was left standing as part of the landscaping.

Somewhat of a local historian, Huckaby pointed out a cornfield adjacent to I-20 in the Tremont Bottom commenting that at one time it was an Indian encampment. Engineers and workmen have unearthed many Indian relics. Another highlight was that the I-20 in places will be built over the original roadway from Ruston to Monroe, used many years ago when people traveled by stage and oxcart.

The imprint of the wagons can still be detected in the dirt, he stated.

BEING CLEARED

At Calhoun right-of-way was being cleared where the super highway will cross the present U. S. 80. U. S. 80 will be carried over the super highway by an underpass. At the same location will be an interchange or cloverleaf whereby traffic may leave and enter I-20. This is the only point, Huckaby said, where I-20 will cross U. S. 80 between Minden and Vicksburg, Miss.

"The idea, of course, is to leave the present U. S. 80 undisturbed so traffic may use it while the Interstate Highway is under construction," the engineer explained. "We should also keep in mind that the U. S. 80 will continue to be U. S. 80 and will be maintained as such even after the super highway is completed."

Four contracts were let in 1958 on the Interstate Highway. Awarded the first section was W. R. Fairchild, Mississippi contractor, starting just west of U. S. 167 in Ruston and proceeding toward Monroe for a distances of 3.68 miles at a cost of $1,948,854.43. This project is now 23 per cent complete.

Taking up from there is Reynolds and Williams, Shreveport contractors, who will construct the next 4.205 miles at a cost of $1,870,297.76. This project is 40 per cent complete.

Fairchild was the successful bidder on the next section, a distance of 5.468 miles at a cost of $2,863,446.61. This project is 12 per cent complete.

Reynolds and Williams bid successfully on the next lap, which takes us up to the Calhoun section. His bid was $2,482,357.96 to construct a distance of 4.999 miles. This project is five per cent complete.

The Interstate 20 will be completed by the latter part of 1959 and will be open to traffic at that time. Huckaby stressed that the interstate system has been so planned that when any section is completed, it can be opened to traffic.

Floods, Violent Deaths Left Mark On Area In '58

By RECA JONES
State Editor

Floods, murders, suicides, automobile crashes comprised the chronicle of events in northeast Louisiana during 1958.

A devastating flood in late spring was one of the top news stories. A brutal axe slaying at Chatham in September was one of the most violent crimes.

Here is a resume of the top stories:

January 4 — In Epps, a southbound freight slammed into a truck loaded with oxygen and acetylene bottles, killing Landis Dale Parker, 21-year-old Monroe man, and seriously injuring the driver, Johnny Sheldon Price, 27, also of Monroe.

January 6 — A comical story came from Rayville when four-year-old David McCormick missed a shot at a chicken hawk, but found the range on his toes. It was just a flesh wound between the great and middle toes.

FIRE DAMAGE

January 9 — A fire gutted seven Negro establishments in the Tallulah business district, causing an estimated $90,000 damage, Fire Chief Whit Erwin stated.

January 19 — In Crossett Griffin Miller, 17 - year - old Crossett High School senior, was accidently shot to death by Patrick Morgan Groy, teenage son of Mrs. Frank Richardson, a coroner's jury ruled yesterday.

January 20 — Two area deaths made tragic news on the front page. In Winnfield Mrs. Tommie A. Morgan, 29, of Joyce, was fatally injured when two cars collided headon near Williana. In Crossett John Thomas Danley, 49-year-old Crossett man was fatally injured when his tractor overturned.

January 27 — A suicide in Bastrop was the top area story. Attractive Vera Lee, daughter of A. H. Lee and a senior at Bastrop High School, no note was ever found to indicate why she wanted to take her life.

January 29 — Little four-year-old Arnold Knotts, son of Mr. and Mrs. Harold Knotts died shortly after he accidentally fired a .22 caliber pistol in his face.

January 30 — Two Hungarian youths — Joseph Werner, 21, and Istvan Juhasz, 20 — decided to return to their Communist - dominated homelands. Lack of work and refusal to accept charity was their reason.

January 31 — The first month of 1958 ended on a beautiful note—18-year-old Claudia Curry was elected Miss Franklin Parish.

February 15 — Pittman L. Shields, of 313 Pecan Dr., Monroe, was forced at gunpoint to drive a hitchhiker to Lake Charles from Monroe. A three - state alarm was sounded for the abductor.

ROCKET

February 19 — The Crossett, Ark., Rocket Club launched a 57-inch camera - equipped rocket late yesterday eight miles southeast of here in farmer Ira Deggs cow pasture after evacuating livestock.

February 20— A LaSalle parish woman, Mrs. Margie Travis Gunter, 21, died last night in a Cleveland, Ohio, hospital, after indicating she was accidentally shot.

February 23 — Attractive Sallye Sumlin, 19 - year - old Tech student from Delhi, was named Miss Stock Show of 1958 out of a field of 14 contestants at Delhi last night.

February 23 — In Alexandria James E. Larche, 36 - year - old Ouachita parish farmer, was named Outstanding Young Farmer of 1957.

March 1 — In Delhi a near record price of $1.00 per pound was paid for the grand champion steer in the junior division of the Northeast Louisiana Livestock Show yesterday by J. E. Holt, Lake Providence planter.

March 3 — Air force and civilian federal authorities today debunked a report that a silver four-engine plane with 25 passengers aboard crashed in the pineland region in the Winnfield - Jonesboro area.

March 15 — Jittery on - lookers hugged ground in a field near Crossett yesterday while a three-stage rocket shot 6,140 feet upward before misfiring and falling to earth.

March 24 — A 30-year-old experienced tugboat hand, Albert T. Sylvester of Chickasaw, Ala., drowned about 300 yards from the merging of four rivers near Jonesville.

March 26 — Garland Tommy Comer, 37-year-old St. Joseph man, was fatally injured about midnight on the Mississippi River when his car smashed into the rear of a truck - trailer with such a terrific impact the driver thought "the bridge was falling in."

CLEARED

March 29 — In Tallulah two officers were exonerated by a Madison parish coroner's jury late yesterday in the pistol death of William Sills Gundy, 27-year-old Negro man. He was shot during a disturbance in a police car en route from Delhi to Tallulah where he was to be jailed.

March 31 — Mayor Donald B. Fiske, Louisiana's only Republican mayor, goes back to his office in Oak Grove tomorrow to start his fourth term, unopposed.

April 1 — John L. LaCroix, 44, died near Winnfield yesterday when the logging tractor he was driving overturned pinning him underneath.

April 5 — Linda Ellen Marlett, two - year - old daughter of Mr. and Mrs. Joseph Marlett of Ferriday, died last night after swallowing what a physician termed a "highly toxic' poison."

April 12 — The big area story today carried a Tallulah dateline. A 26-year-old Houston, Texas, father murdered his pretty, estranged wife by shooting her twice with a shotgun, then killed himself with a charge into his head on a plantation near here yesterday. Madison Parish Sheriff C. E. Hester identified the victims as Robert B. Burnside, and his 22-year-old wife, the former Sara Brekeen, of near here. They were parents of two children.

April 19 — Dr. George Walker, 45-year-old dean at Northwestern State College, was named president of Northeast State College after a motion to keep Lewis C. Slater failed by a 5-5 vote.

April 22 — Dateline White, Ark., comes a story telling of the death of Mrs. Maggie Middlebrook, 87, who was fatally burned in a fire at her home yesterday.

April 25 — A thunderstorm propelled by 70 - mile - per - hour winds rumbled over the area last night, ripping down power lines and trees and causing temporary street flooding in the Twin Cities.

RISING

May 1 — Bayou Bartholomew near Bastrop appears to have gotten its second breath and was again reported rising over the already stricken area last night.

May 3 — A 40 - year - old Bastrop resident, Heywood Pettis, drowned early last night in Bayou Bartholomew while his four children, ages 10 to 16, stood by on the bank, helpless witnesses to the scene.

May 6 — 400 airmen prepared to leave Shreveport last night to fight the rising waters of Red River at a critical point 25 miles downstream.

May 8 — Rep. Jack Crane, answering a dare to make the 1958 session of the Louisiana legislaure on horseback, climbs into the saddle at daybreak today.

May 11 — Black Bayou was the scene of a drowning yesterday when Floyd Leslie Landers, 48, of Bastrop, suffered a heart attack, fell from his boat and drowned, according to Ouachita Parish Coroner John Burton.

May 12 — The Ouachita River rose steadily toward its expected 49-foot crest yesterday and river officials continued preparations on a two - foot safety zone "in case of heavy rains upstream."

May 14 — The Fifth District Democratic Central Committee yesterday passed a resolution asking Democratic National Committeeman Camille Gravel to resign and voted to withdraw further contributions to the party until Gravel tenders his resignation.

May 18 — An automobile crashed through a bridge barricade here early yesterday morning and plunged into the Ouachita River apparently carrying two young men to their death. A third occupant survived.

According to officers Clark Cadell Franklin, 21, and Thurman Roberts Franklin, 19, brothers of Grayson, drowned. Albert Blackman, 24, of Grayson, survived.

EVACUATED

May 19 — Scores of residents and hundreds of head of cattle were evacuated yesterday from flooded areas in Catahoula parish near the confluence of the Red and Tensas Rivers and officials were warned that the high water menace would increase today.

May 21 — One hundred and thirty - one National Guardsmen last night were ordered to mobilize for duty here to help in patroling levees along the flood swollen Ouachita River.

May 31 — A 1900-foot seawall, to close the only gap not covered by either a levee or seawall along the Ouachita River from Morehouse Parish to Columbia, may be constructed along South Grand Street.

June 5 — Rescuers used pressurized oxygen to free a 15-year-old youth who was sinking in the watery mire of a 22-foot well in Rocky Branch, he was helping dip about 2 p.m. yesterday. Tommy Davis, Farmerville student, was trapped.

June 6 — A. D. Hanks, 53-year-old Monroe pilot, died instantly when his dusting plane snagged on a utility service line and crashed upside down as he attempted a landing near Franklin today.

June 13 — A Swartz church deacon struggled to exhaustion in a vain attempt to rescue his pastor's wife who was thrown from a boat that struck a submerged log in the 40-foot channel of Lake Erwin near Oak Ridge yesterday. The body of Mrs. Billy Sanson, 25, wife of the Rev. Devere Sanson, was recovered.

June 17 — One woman was killed instantly and four other persons were injured in a head-on collision about five miles south of Winnsboro. Mrs. Dorothy Cruse Sikes, 26, of Ferriday, was killed instantly.

June 21 — Miss Lou Anne Locke of Springhill was crowned Queen Dixie Gem VIII of the Louisiana Peach Festival in festivities at Howard Auditorium in Ruston last night.

July 1 — Police authorities here said a seven - year - old Negro boy shot his four - year - old sister at 6:30 p.m. yesterday with a 12 - guage shotgun. Howard Haynes, son of Roscoe and Amanda Hayes, loaded a "long tom" single barrel shotgun and fired it at his sister because "she was meddling with me."

July 6 — Miss Tangipahoa, Alberta Futch, a 19-year-old green-eyed blonde, won the coveted Miss Louisiana title at Lake Providence. She was crowned by Marilyn Van Durber, Miss America.

HEADLINE

July 6 — The banner headline that Sunday was a tragic one. A violent two - car collision just west of Winnfield yesterday afternoon killed six persons, all of Woodville, Miss., and injured two other persons, one critically.

July 8 — A man tentatively identified as Doyle Edwin Green, 31, of Troy, Ala., was killed last night when his sports car collided with a trailer - truck on U. S. 80, 12 miles east of Tallulah.

July 12 — In New Orleans Madame Chiang Kai-shek visited the bedside of an old war comrade Friday and like hospital visitors the world over, she tried to cheer up cancer - stricken Maj. Gen. Claire Lee Chennault.

July 16 — Thirteen - year - old Charles E. Rancher, Negro, drowned yesterday in a rain-filled sand pit behind the Esther Coombs Negro School, just outside the city limits of Monroe.

July 17 — Two elderly men in an old model automobile were killed instantly here yesterday by a westbound freight train.

July 20 — A 50 - year - old Oak Grove woman died from a self-inflicted bullet wound in her home here yesterday. She was identified as Mrs. Gracie Taylor.

July 28 — Lt. Gen. Claire Lee Chennault of Monroe, who wrote one of the most brilliant chapters in aviation history as leader of the famed Flying Tigers of the China skies, died yesterday in New Orleans from lung cancer.

August 5 — An auto accident termed by Ruston Police as the worst in the vicinity's history claimed the lives of four Louisiana Tech students in Ruston yesterday and left three severely injured.

Dead were Jim Hearin, 21, his brother, Wayne, 18, both of El Dorado, Meredith Nicholson, 21, of Lafayette, and Terry Burress, 21, of Shreveport.

August 10 — A two - car collision 12 miles west of Winnfield killed three construction workers early yesterday morning, and a one - car mishap about four hours later critically injured a brother of one of the earlier wreck victims.

The victims were identified as Joe Griffith Jr., 21, DesArc, Ark.; Wilburn B. Presnall, 36, of Jonesboro; and James Griffith, victim of the second wreck and brother of Joe.

August 10 — Frank Dyer, 53-year-old Point resident, was in the Union Parish jail last night following the hay field slaying of Ford Nolan, 53, also of Point.

August 28 — Mrs. Fred Eppinette of the Moore Ridge community in Richland Parish, was killed in a truck - car accident on Highway 15 about 20 miles east of Monroe.

Sept. 3 — John Randolph Humphries, 36, well - known Monroe salesman, died late yesterday one hour after he was injured in a car - truck collision one mile west on Oak Grove on La. Highway 2.

STALLED

Sept. 5 — Sen. W. M. Rainach's investigation of the Winn Parish voters rolls stalled at noon today and the Sheriff's department sought to arrest one official and appeared mystified on the whereabouts of another.

Sept. 7—The Winn Parish registrar of voters, whose 36-hour disappearing act had thwarted Sen. William Rainach's probe into voting law violations, finally opened her office to investigation in the pre - dawn Saturday.

September 21 — Stately Sallye Sumlin was crowned queen of the North Louisiana Cotton Festival and Fair at Bastrop yesterday, climaxing the four - day Cotton Festival.

Sept. 26 — An elderly Jackson Parish man was brutally axed to death early Wednesday. His body was found in a shallow grave early today by members of his family.

Dead was E. Jules Wilhite, Sr., 74, who had been missing from home since Wednesday. Charged for the crime was Joe Bell, 68, a neighbor.

Oct. 2 — Miss Cammille Woodall, 17 - year - old brunette of Oakdale was crowned Miss Forest Festival in ceremonies before an estimated crowd of 1,000 in Winnfield last night.

Oct. 6 — Three people died instantly and one man was seriously injured on the fog - shrouded Ferriday - Natchez highway near Natchez early yesterday in a head-on collision. A 12 - year - old Negro boy was killed in a separate accident near Jonesville.

Oct. 12 — A pre - dawn blaze swept through a four - room Negro home in Tallulah yesterday, killing two occupants, rendering the house practically a total loss, and causing slight damage to an adjoining two - story garage apartment.

Oct. 14 — In Columbia a jury, after deliberating for less than an an hour yesterday, found Albert Blackman, 25 - year - old Grayson man, not guilty of negligent homicide in the death of two

Oct. 27—Strained relations be-
brothers.
tween neighbors exploded into gunfire at a community store near Winnfield yesterday when a 53-year-old man was killed with a 12 - gauge shotgun slug in the back. Clayton Edwards, 73, admitted shooting Joe Riley, authorities said.

Nov. 18 — Earl B. Vines, 48, of Dodson, died yesterday in a Jonesboro hospital of injuries received in a woods accident near Winnfield in October, 1957.

Nov. 21 — A Ferriday man lay critically wounded in the Concordia General Hospital and his best friend was behind bars today as a result of a squabble over $4. Injured was Clarence McPherson, 45, and in custody was Jimmy Schuchs, 54.

Dec. 7 — From Washington came a dispatch that the Democratic National Committee squashed southern efforts to soften its civil rights stand Saturday after overwhelmingly endorsing Louisiana Committeeman Camille F. Gravel Jr.

Dec. 12 — One of the most outstanding county agents in the state Guy A. Luno, 48, of Winnsboro, was fatally stricken with a heart attack after deer hunting in Tensas.

MISS AMERICA CROWNS QUEEN — Left is Miss America, 1957, shown crowning Miss Louisiana of 1958 at Lake Providence. The Louisiana Pageant ended the night of July 5. Miss Louisiana is Alberta Futch, 19, of Amite.

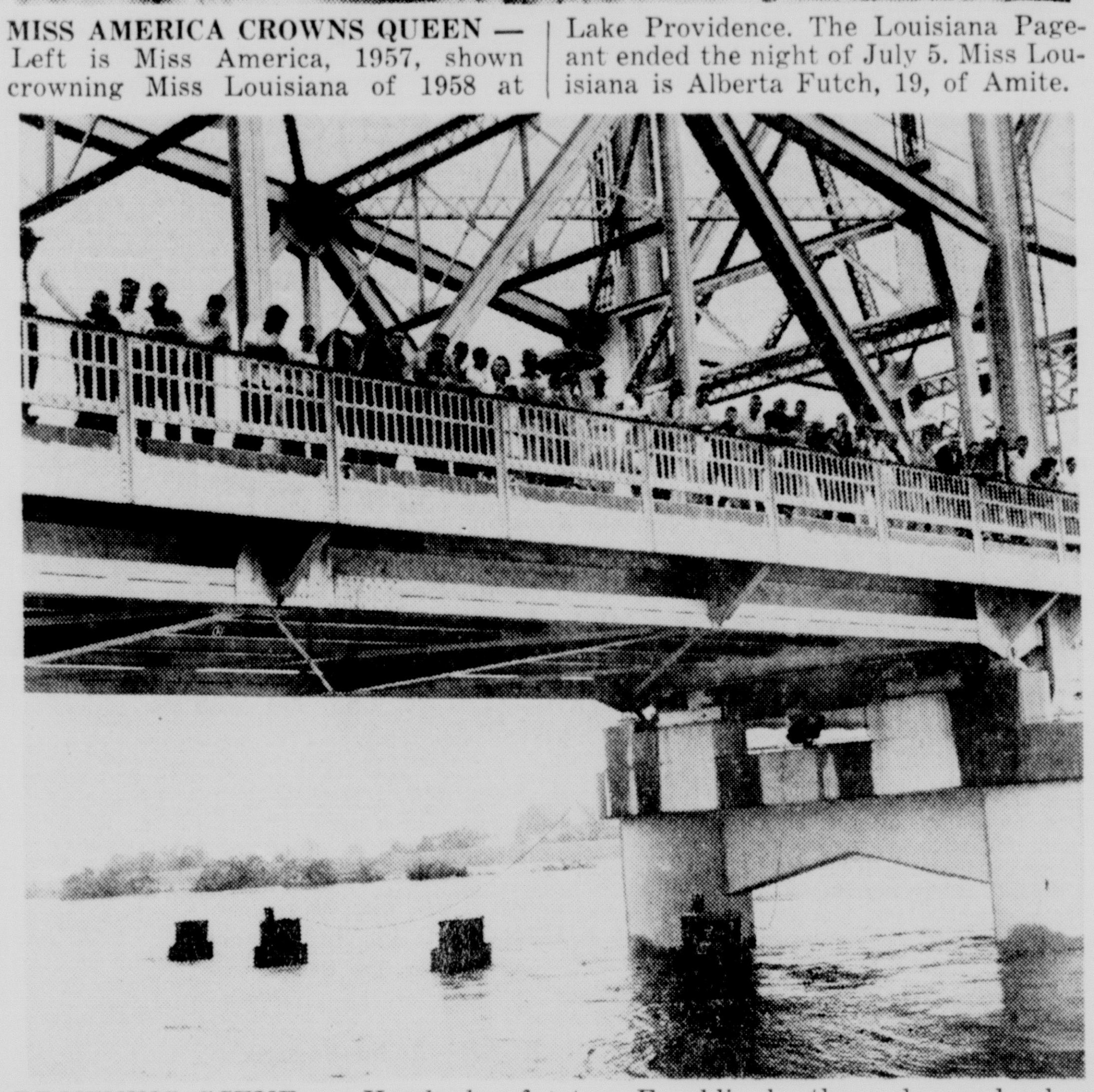

DROWNING SCENE — Hundreds of spectators lined the Ouachita River bridge at Columbia the morning after two Franklin brothers drowned when their car plunged into the water while the bridge was open to let a barge pass.

INUNDATED LAND — Flood scenes such as this one in Morehouse Parish were prevalent in Northeast Louisiana during the record high water this spring.

Super Highway Is Boon To Northeast Louisiana

BY RECA JONES
State Editor

The greatest highway construction job in history--a bold and imaginative project--was lifted from the blueprints in 1958 and engineers began stamping it into reality across Northeast Louisiana.

The $50 billion dollar federal project will cover 41,000 miles, part of which will parallel U. S. Highway 80, and when completed will give the Roman road geniuses a job on the second fiddle.

Highways are a keystone of our defense. They are the nation's life lines—for quick transit of men and material, for dispersal and evacuation.

The most dramatic portion of the new highway-building program, passed in 1956, provides for the building of a massive 41,000 mile system of freeways—a network of superhighways connecting every state, practically every city of 50,000. This is the famous National System of Interstate and Defense Highways.

Wayne Huckaby, fifth district engineer of the Louisiana Highway Department and supervisor of the Interstate 20 in Northeast Louisiana, estimated that $100 million would be spent on I-20 in Ouachita Parish.

Groundbreaking Ceremonies In May Got The Project Started Here.

BIGGEST

The biggest portion of this will be used to construct an elevated four-lane bridge across the Ouachita River. Huckaby said July has been set as target date for letting contract on the immense project.

Last week, accompanied by Huckaby, this writer traveled four-lane I-20 from its starting point at just west of the junction of U. S. 167 in Ruston to Calhoun. We watched workmen building an overpass with the highway running underneath about 25 feet below the "natural" ground level.

The overpass, taking traffic to the Vienna and points north, will be ready for traffic within about 60 days, Huckaby said.

In addition to the two overpasses, there will be what is commonly called a cloverleaf of diamond-shaped interchange which will permit traffic to rotate north to south, east to west and so on.

At this particular location there were four big dirt movers and three big bulldoziers in operation. From there we proceeded east on the north front of the service road. The local people will use this road to get from their homes to the interchange.

OVERPASS

We stopped at the Ruston-Farmerville Road where Huckaby related that another overpass would be located. The Farmerville road will be carried over I-20.

We headed back to Highway 80 because a section of the I-20 was impassible. Enroute to getting back to the construction site Huckaby pointed out several acres of junked cars marring the otherwise beautiful landscape.

"Such a thing as those junked heaps will not be visible from I-20. Desirable trees have been marked and will be left standing. The right-of-way will be landscaped with native trees. A fence has been constructed along here to prevent motorists and people from getting on the Interstate at any point other than interchanges," the engineer said.

"The use of billboards will be restricted. The present plan of Congress rules that the respective states will receive a bonus of additional federal aid funds when billboards are prohibited within a certain distance of the federal highway," Huckaby commented.

Another overpass has been constructed between Ruston and Choudrant for local traffic. The bridge will be 15 feet above Interstate-20.

Interstate-20 is roughly three-fourths of a mile from U. S. 80. Huckaby emphasized that Interstate 20 will not replace U.S. 80. Interstate 20 is a portion of the huge federal interstate highway system. U. S. 80 will be maintained for motorists.

At Choudrant is another overpass where the earth work has been completed and is now ready for the concrete which can be poured any time in the spring that the weather permits.

An interesting feature was that the east bound lane—which we were traveling—was much lower than the west bound lane, between five and six feet lower.

"You will find that to be the condition generally throughout—the lanes not level with each other.-- The safety engineers have found that that is desirable from a safety viewpoint. It reduces what is commonly called 'driver's hypnosis,' by giving the motorist something different to see."

NEW TYPE

From there we drove to an overpass bridge at Choudrant which has been, for all practical purposes, completed. The floor of this bridge, or the big deck, is the lightweight concrete agregate. It is of a relatively new type in Louisiana and is designed to reduce the weight of the structure and in the long run is less expensive.

From atop the bridge, the motorist will have a view of four miles to the west and about two and one-half miles to the east.

At the Choudrant interchange, we traveled on the loop leading from the west toward Choudrant. The ramp will carry traffic from Choudrant toward Monroe.

The huge machinery presented quite a contrast to the pastrol scene May 16, 1958, when elaborate groundbreaking ceremonies were attended at the same spot by more than 350 federal, state and parish highway officials, politicians and interested spectators.

An intricate cloverleaf now covers the former pasture. Five ramps will carry traffic in about any direction motorists wish to travel.

From there we proceded to the Tremont overpass which will move the traffic from north to south. There will not be an interchange there. Huckaby pointed out the Tremont Bottom will have an embankment of about eight feet.

A grove of virgin pine. was left standing as part of the landscaping.

Somewhat of a local historian, Huckaby pointed out a cornfield adjacent to I-20 in the Tremont Bottom commenting that at one time it was an Indian encampment. Engineers and workmen have unearthed many Indian relics. Another highlight was that the I-20 in places will be built over the original roadway from Ruston to Monroe, used many years ago when people traveled by stage and oxcart.

The imprint of the wagons can still be detected in the dirt, he stated.

BEING CLEARED

At Calhoun right-of-way was being cleared where the super highway will cross the present U. S. 80. U. S. 80 will be carried over the super highway by an underpass. At the same location will be an interchange or cloverleaf whereby traffic may leave and enter I-20. This is the only point, Huckaby said, where I-20 will cross U. S. 80 between Minden and Vicksburg, Miss.

"The idea, of course, is to leave the present U. S. 80 undisturbed so traffic may use it while the Interstate Highway is under construction," the engineer explained. "We should also keep in mind that the U. S. 80 will continue to be U. S. 80 and will be maintained as such even after the super highway is completed."

Four contracts were let in 1958 on the Interstate Highway. Awarded the first section was W. R. Fairchild, Mississippi contractor, starting just west of U. S. 167 in Ruston and proceeding toward Monroe for a distances of 3.68 miles at a cost of $1,948,854.43. This project is now 23 per cent complete.

Taking up from there is Reynolds and Williams, Shreveport contractors, who will construct the next 4.205 miles at a cost of $1,870,297.76. This project is 40 per cent complete.

. Fairchild was the successful bidder on the next section, a distance of 5.468 miles at a cost of $2,863,446.61. This project is 12 per cent complete.

Reynolds and Williams bid successfully on the next lap, which takes us up to the Calhoun section. His bid was $2,482,357.96 to construct a distance of 4.999 miles. This project is five per cent complete.

The Interstate 20 will be completed by the latter part of 1959 and will be open to traffic at that time. Huckaby stressed that the interstate system has been so planned that when any section is completed, it can be opened to traffic.

FOR MORE THAN 12 CENTURIES

Japanese Orchestra In Pleasing Dissonance

TOKYO (AP) —For more than 12 centuries, Japan's Imperial Court Orchestra has entertained kings and knaves, princes and plotters in an unchanging ritual that was old even before the violin made its European debut.

Founded in 703 A.D., the orchestra has faithfully conserved the cream of ancient Indian and Chinese music to gain its soubriquet as the "Conservatory of the Word."

Its queer harmonies and weird sounds have puzzled Western ears for centuries.

But only recently studies have shown that the 200 ancient compositions that make up the orchestra's repertory bear close similarities to the modern atonal and 12-tone music of Schoenberg, Berg and Hindemith and may have influenced Debussy at an earlier time.

During its long history, the orchestra has been manned only by members of its founding families—except for one musician in the group's present 25 members and seven trainees.

Its instruments have been exact replicas of the original ones imported from China and Korea in the Seventh and Eighth Centuries.

Most of the ancient unwritten laws governing the orchestra are still in force.

All the members are male. Not a single female musician has been allowed to participate in the court orchestra during the past 1,255 years.

Five years ago, Emperor Hirohito sent his kappelmeister to the court treasure house at Nara, the ancient capital in western Japan. The chief court musician, Sukehiro Shiba, 60, cleaned one original bamboo flute of its 1,200 years of dust and played the instrument.

The "A" tone of the ancient flute recorded 440 frequencies, exactly the same as the current internationally agreed concert pitch.

Shiba, direct descendant of the Korean prince who came to Japan in the Seventh Century to organize the orchestra, says: "I was over-joyed at the discovery."

The court orchestra normally has 16 instruments of eight kinds.

In the early days, we had many more instruments," Shiba said. "But our ancestors determined some were musically superfluous and discarded them."

Wind is represented by ryuteki, hichiriki and sho. Ryuteki is almost the same as the Western flute and Hichiriki is a cross between the flageolet and piccolo.

Sho does not look like any Western instrument. Thirteen different pipes ranging up to a foot long cluster around a barrel. When the player blows into the barrel sho sounds like several different clarinets and saxophones played together.

ANCIENT MUSIC—The Imperial Court Orchestra of Japan goes through the same musical ritual it has performed for the past 1,255 years — and on the same kind of instruments, too. The man in foreground is playing a lute-like biwa. Behind him are two sho players. Musicians to the left are playing hichiriki.

In addition to three ancient drum-like affairs, the precussion section includes a big castenet-like instrument and two huge drums more than six feet in diameter, surrounded by symbolic flames in relief with two dragons and two phoenixes each. The two large drums are used when the orchestra plays court dance music.

So, a 13-string harp, and biwa, a six-string lute, form the string section. Like their Western counterparts, these instruments are plucked, never sawed.

The court orchestra members perform in formal recitals on an elevated, carpeted platform surrounded by red balusters.

The musicians, wearing brown medieval costumes and black headgears, play in a squatting position on the floor.

Normally three percussion players take the front row positions, followed by two harps on the right and two lutes on the left. Three flutes, three flageolets and three sho come behind the four strings.

Harmony of the court music is completely different from usual Western concepts. The Japanese harmony is all dissonance under Western theory. But the dissonance has a pleasing sound because of the peculiar tones of the instruments.

All the court music tunes can be played accurately-from the frequency viewpoint, not tonality—by Western instruments like piano and organ.

Shiba says all the court musicians "can read and play all the ancient Chinese music scores recorded in letters, not the normal musical notes.

"From my studies I found that about 1,500 years ago, the Chinese succeeded in creating the well-tempered scale, which Johann Sebastian Bach developed more than 1,000 years later.

"Therefore all the court music is composed in the well-tempered scale and that is why the ancient pitch concide with today's."

The court musicians have been "His or Her Majesty's Musicians" and are always paid by the monarchs. Select members have tutored princes and princesses in music. Such tutors were ranked high in the rigid court standings.

All the sons of court members start learning their fathers' instruments and complex steps of ancient dancing when they grow big enough to walk.

It became compulsory for them since 1874 also to learn some Western instruments by orders of the Emperor.

Until then the orchestra played only for court occasions. Then Emperor Meiji, grandfather of the present Emperor, ordered the orchestra to play for the public, too, not only the ancient music but also modern Western music. He encouraged members to go to Europe to study.

"In the Medieval heydays," said Shiba, "the active members of the orchestra totaled around 100.

"But some families became extinct. Some sons proved to be unfit for musical careers. Because the founding families are limited, many marriages between cousins took place. Often children of the cousins turned out to be morons-at least musically. But, strangely, such morons gave birth to geniuses-at least musically-from time to time."

Daughter Ends Modigliani Myths

MODIGLIANI: Man and Myth. By Jeanne Modigliani. Translated from Italian by Esther Rowland Clifford. Orion - Crown. $7.50.

Jeanne Modigliani, whose mother Jeanne Hebuterne killed herself when Modigliani died, has had access to material not available before, and disposes of some myths that have obscured the man: Modigliani had no struggle with his family over a painting career, she says. Furthermore, he was already painting before he went to Paris from his native Italy, and did not rely on liquor and drugs to carry on his work.

When a reader wants to know about Paris and it's Left Bank life — even when it was lived on the Right Bank — he can be thankful, for a purposeful, dependable, serious book like this. In the time of Modigliani, around the turn of the century, there were a couple of generation of Bohemians whom we are a little too apt to remember because of their general moral laxity, heavy drinking, absinthe and hashish habits and promiscuity. Just the same it was precisely these people who painted and sculpted and bequeathed to us a vision which, without them, we could never have enjoyed. They were the eyes, in esthetics, for the first half of this century.

Yet year after year books come along about these harried souls from the pens of romancers and popularizers. They give you the names of the artists, often correctly, and identify the old streets, but they don't make an artist really an artist, they only tell you he was found in the gutter on Monday, sleeping with Marie on Thursday and Marguerite on Friday, in jail Saturday and off to an asylum Sunday.

These were fascinating characters, and inevitably they attract the interest of the novelist as of the reader. But there can be a good deal of cheapening in the process of turning them into fictional persons, or Hollywood figures who one day are besotted louts and the next, paint masterpieces.

In the last six months, for instance, a couple of books have been based on Picasso and Utrillo, a particular friend of Modigliani's, by a writer or writers who never left a stone unturned in their research — for fear they'd miss something crawling under it. Out of their books they make themselves rich by a lurid distortion of the sufferings of the poor Bohemian geniuses who died in poverty but changed for us all the look of the world we live in.

You wonder whether it's worth being a genius if you wind up libeled atrociously in a book or film. There was more to that incredibly fertile Bohemian Paris than you would ever discover in the bedizened successors to "Lust for Life."

Best-selling records of the week based on The Cash Box Magazine's nationwide survey

1. CHIPMUNK SONG, Chipmunks & David Seville.
2. SMOKE GETS IN YOUR EYES, Kingston Trio.
3. TOM DOOLEY, Kingston Trio.
4. TO KNOW HIM IS TO LOVE HIM, Teddy Bears.
5. ONE NIGHT, Elvis Presley.
6. BEEP BEEP, Playmates.
7. PROBLEMS, Everly Brothers.
8. LONESOME TOWN, Ricky Nelson.
9. I GOT STUNG, Elvis Presley.
10. MY HAPPINESS, Connie Francis.

-THE ARTS-

RUNNING THE SCALES

with John Cale

Feuding for the footlights demonstrated several seasons ago by sopranos Callas and Tebaldi is a necessary element—apparently—in bringing opera to the attention of the public in general.

This year, Callas resorted to more clever stunts than a mere feud and performed a mad scene in Rome — outside her role but right on the stage — and also got herself fired from the Metropolitan Opera Company.

SHOT IN THE ARM

Only in the United States is the line between the serious theatre and show business so muddled as to require "injections" of off - stage 'ham" from all quarters for economic survival.

Maria Callas can sing well, but it is generally accepted she is not the greatest soprano who ever lived. She has seized upon a very necessary element — front page publicity — for the survival of opera. For this, even her "rival", Renata Tebaldi can thank her. There is no way of maintaining any level of show business without a profit.

CALLAS IN DALLAS

As for performances in Dallas this past fall, the critics had nothing but praise for Miss Callas. In the lead role, Violetta, in Verdi's Traviata, the Brooklyn - born soprano got notices like this; written by George Leslie for Musical America:

"Miss Callas' Violetta was a triumph. In good voice, she skillfully negotiated the coloratura of Act I. Her performance in Act II and Act III made it easy to see that Miss Callas is one of the great singing actresses of our day."

Following Cherubini's "Medea," the soprano was acclaimed:

"Of Miss Callas' Medea it suffices to relate that she was in excellent vocal estate, and her acting was overwhelming.

"Two capacity audiences heard this superb presentation and rewarded Miss Callas and her associates with wildly enthusiastic standing ovations."

Since it was just about this same time Maria Callas had made the offstage limelight by "acting up" to Metropolitan Opera manager, Rudolf Bing and getting herself fired from that revered institution, the entire American public was watching for — and got — the news of her Dallas successes. The result: Miss Callas has put new life into a live art that too often has a museum case limp.

MOVIEDOM

The undisputed queen of moviedom, Miss Ingrid Bergman, has shown to what lengths a split personality may go in on and offstage roles.

Her most recent film, "The Inn of the Sixth Happiness," casts Miss Bergman as an "unqualified" missionary in China, where she won even the most stubborn to respect her even if they were not converted to her faith. The scene in which Robert Donat, taking the part of the Chinese city judge, requested his conversion be the last act on his books before the occupation of his city by the Japanese, will not easily be forgotten. Miss Bergman's response, one of soul - filled gratification must certainly have gone deeper than the film on which this excellent movie was photographed. How can she lead such a confused life privately and yet inspire such noble emotions through her acting?

As the couple on a recent TV show quipped, "We aren't people — we're actors." Maybe this is the answer to the mystery of Miss Bergman.

BEST SELLERS

FICTION

DOCTOR ZHIVAGO, Pasternak.

LOLITA, Nabokov.

AROUND THE WORLD WITH AUNTIE MAME, Dennis.

WOMEN AND THOMAS HARROW, Marquand.

EXODUS, Uris.

NONFICTION

AKU-AKU, Heyerdahl.

ONLY IN AMERICA, Golden.

BAA BAA BLACK SHEEP, Boyington.

THE MEMOIRS OF FIELD-MARSHAL THE VISCOUNT MONTGOMERY.

THE NEW TESTAMENT IN MODERN ENGLISH translated by J. B. Phillips.

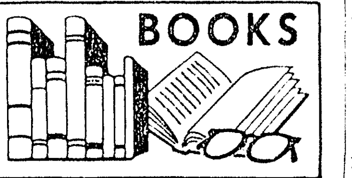

Manuel the Mexican, by Carlo Coccioli (Simon and Schuster): The author, an Italian novelist, fell in love with Mexico during a visit there in 1953. This is his massive love letter to the semiarid, semi-savage nation. It is presented as the biography of a symbolic figure, Manuel Orea Ayopac, an Indian youth born in a mule cart of parents named Joseph and Mary, reared by an atheist, taught religion by a wandering holy man and at 20 crucified as the climax of a primitive passion play. The story is a stirring panorama of a nation where it is only sometimes possible to make a positive distinction between yesterday, tomorrow and today.

Murder, Mayhem and Mystery, by Alan Hynd (Barnes): A collection of true crime reports on a gallery of rogues, most of whom didn't quite get away with it. The 33 cases span 60 years and include such well-known ones as Lindbergh and Leopold - Loeb as well as obscure ones such as the case of Amy Archer, who murdered 80-odd inmates of her old folks' home before the law caught up with her. The author has also assembled an interesting collection of con men including such near-geniuses as Joe (Yellow Kid) Weil and Philip Coster - Musica. Hynd does not hesitate to express his distaste for official bungling which so often aided the criminals. His free - wheeling prose on the Harry Oakes case draw official retaliation in the form of an order barring him from the Bahamas.

Valor, by D. A. Rayner (Holt): A novel about the place of human initiative in mechanized war. There is an imaginary battle fought with the hardware of World War II and with cold military logic, and then how it might have been affected by gallantry. It makes absorbing reading either as a suggested solution to a military problem or as a study of the human consequences of inspired insubordination on the battlefield.

Antarctic Assault, by Cmdr. Paul W. Frazier, U.S.N. (Dodd Mead): About the volunteers under Rear Adm. George Dufek who pioneered in the Antartic to build American bases for the International Geophysical Year. The author is chief of staff to Dufek, commander of Task Force 43 (Operation Deep Freeze), and during the second year of that operation commanded the unit. He has produced a solid, forthright account.

GUIDE TO GOOD READING

Increase In Readers Seen

By FRANCES FLANDERS
OUACHITA PARISH LIBRARIAN

Now that the holiday season is over, the patrons of the Ouachita Parish Public Library are showing an increased interest in reading. We are happy that we have several outstanding new books to offer you this week. As the winter publishing season gets underway we will have even more titles for you to read and enjoy. "Anecdotes of Destiny" is the title of a new collection of short stories by Isak Dinesen. Everyone who enjoyed her "Seven Gothic Tales" will want to read this and according to the reviews, it will also appeal to a wider audience. A novel which can be highly recommended for the serious reader is "Manuel the Mexican" by Carlo Cociolí. This story has its setting in present day Mexico and it will be greatly enjoyed by everyone who loves this country. A very fine historical novel is "The King of Flesh and Blood" written by Moshe Shamir. It is the story of the Hasmonaean kings of Israel who ruled Judea in the years from 103-76 B. C. It is well written and sheds an interesting light on a little known but colorful period of history.

Three new novels fall into the crime or suspense category. "The Savage" by Noel Clad, is the story of John Tree, a full - blooded Shoshone Indian. After a term in the army, he knew how to kill too well and became entangled with a crime syndicate. This books takes the reader into the workings of a crime syndicate and presents a whole new type of suspense story. "The Deadly Lady of Madagascar" is the new book by Frank G. Slaughter and presents a story of suspense in an exotic setting. "Death on all Hallows" by Allan McLean is a thrilling mystery story which is well worth reading.

Again this week we have for you a number of beautiful, although most practical books. Cook books become ever more beautiful and inspiring and this week we have three. "Thoughts for Buffets" is a book which any hostess would enjoy using. "Encore" is the title of another cookbook, which contains recipes for the favorite dishes of the world's most famous musicians. It was compiled by the mens association of the Minneapolis Symphony orchestra. It would be very useful to a music club who wanted to have an unusual sort of dinner. The third cook book is called "House and Garden Cook Book." This book is beautifully illustrated. The recipes are splendid and the book has a very complete index.

"How to Pass High on College Entrance Tests" by David Turner should be in demand by all high school seniors.

WE ALWAYS HAVE THE BEST SELLERS
Fiction & Non Fiction
For Both Children and Adults
MAIL ORDERS
given prompt attention
FERD LEVI
STATIONERY CO.
101 N. Grand
Dial FA 2-8147

TELEVISION

(The radio and television schedules contained in this column are published as a courtesy and as a service to the readers of this newspaper. The newspaper is not responsible for any inaccuracies in the schedules which are supplied by the stations concerned.)

SUNDAY

KNOE-TV—Channel 8

9:30—Look Up & Live	3:30—TBA	8:00—G.E. Theatre
10:00—Eye on N.Y.	4:00—Decision	8:30—Alfred Hitchcock
10:30—Camera III	4:30—Amateur Hour	9:00—Keep Talking
11:00—This Is The Life	5:00—Small World	9:30—The Thin Man
11:30—Face the Nation	5:30—Marry a Millionaire	10:00—L. Welk
11:45—Sunday Edition	6:00—Lassie	11:00—Tell the Truth
12:00—The Christophers	6:30—Bachelor Father	11:30—Hr of Stars
1:30—Year Gone By	7:00—Ed Sullivan Show	12:30—Nws.. Sign Off

KTVE, El Dorado, Ark.—Channel 10

12:45—Christian Sci.	6:00—O Henry Playhouse	9:00—Championship Bowl.
1:30—Pro-Basketball	6:30—Buddy Bergan	10:00—News
4:00—Omnibus	7:00—Steve Allen	10:10—Effingham's Raid
5:00—Meet the Press	8:00—Chevy Show	12:00—Sign Off
5:30—Chet Huntley News		

KTBS-TV, Shreveport, La.—Channel 3

8:30—Church of Christ	1:30—Pro Basketball	8:00—Dinah Shore
9:00—Oral Reports	3:30—NBC Feature	9:00—Loretta Young
9:30—Morn. Matinee	5:00—Search For Talent	9:30—Highway Patrol
11:00—1st Meth. Ch.	5:30—Lawman	11:00—Without a Gun
12:00—Tulane Closeup	6:00—Maverick	11:30—Mark III Theatre
12:45—Pro-Football	7:00—Steve Allen	12:30—Sign Off
		10:00—Cheyenne

KSLA-TV, Shreveport, La.—Channel 12

8:25—Nws. This is Life	2:30—Year Gone By	8:00—G. E. Theatre
10:00—Cheyenne	4:00—Face of Red China	8:30—Alfred Hitchcock
11:00—Hour of Worship	4:30—Amateur Hour	9:00—Keep Talking
9:00—Lamp Unti My Feet	5:00—Small World	9:30—What's My Line
9:30—Look UP & Live	5:30—20th Century	10:00—Dec. Bride
10:00—Faith for Today	6:00—Lassie	10:30—Final Edition
10:30—Camera 3	6:30—Jack Benny	10:40—Movie Theatre
12:00—Orange Bowl Regatta	7:00—Ed Sullivan	12:00—Vespers

WLBT-TV, Jackson, Miss.—Channel 3

9:35—Morning Prayer	12:45—Pro-Champ Football	7:00—Steve Allen
9:40—Premiere 20	3:30—Citizen's Council	8:00—Dianh Shore
10:25—Morning Prayer	3:45—Travel UUSA	9:00—Loretta Young
11:00—This is the Life	4:00—Omnibus	9:30—Premier
11:30—This is the Answer	5:00—Buckskin	11:00—Nws., Pennell
12:00—Premiere	5:30—Sunday Report	
12:40—Real Estate Show	5:45—Blackwood Bro's.	

WJTV, Jackson, Miss—Channel 12

9:00—Lamp Unto My Feet	2:00—Year Gone By	7:00—Ed Sullivan Show
9:30—Look Up & Live	3:00—Story of Pope	8:00—G. E. Theatre
10:00—Christian Science	4:00—Bishop Sheen	8:30—Tugboat Annie
10:15—Industry on Parade	4:30—Amateur Hr.	9:00—Years of Crisis
10:30—Camera 3	5:00—Small World	10:00—Alfred Hitencock
10:55—CBS News	5:30—20th Century	10:30—News, Weath.
11:00—First Baptist Church	6:00—Lassie	10:45—Code 3
12:00—Orange Bowl Regatta	6:30—Jack Benny	
1:30—Filmette		

KALB-TV—Alexandria, La.—Channel 5

12:15—This Is The Life	6:00—Lawman	9:30—Target
12:45—Pro-Football	6:30—Northwest Passage	10:00—Bachelor Father
5:30—Horizons	7:00—Steve Allen Show	10:30—Dec Bride
5:45—Chr. Science	8:00—Dinah Shore	11:00—Sign Off
	9:00—Loretta Young	

RADIO

KLIC—130 kc, MBS

6:00—Sign on, Memories	1:00—Billy Graham	7:00—Nws., Platter Par
6:45—La. Ne, World Ne.	1:30—Nwes Music Sunday	7:30—Col. Pl. Bapt. Ch.
7:00—The Quartet Sings	2:00—Music for Sunday	8:30—Candlelight Silver
7:30—Pet Milk Show	3:30—Nws., Music	9:00—Showcase of Hits
8:30—Nws Sent Serenade	3:45—Here's To Vets	9:30—Concert in Jazz
9:00—Singing Convention	4:00—Whole Truth Broad	10:00—Guest Star
9:30—Music Easy List.	4:30—Sports, Mus Mix.	10:15—Marine Band
10:00—Music Easy Listening	5:00—Walter Winchell	10:30—Mu Till Midnight
10:30—Back To God	5:15—Melody Lane	11:00—Mu Till Midnight
11:00—Parkview Bapt. Ch.	5:30—News, Klic Hit Par.	12:00—News
12:00—News —Melodies	6:00—Wings of Healing	12:05—Sign Off
12:30—Music	6:30—News, Plat Parade	

KMLB—1440 kc, ABC-NBC, FM 104.1 mc

6:00—Sign On Nws. Mus	12:00—News Monitor	6:00—Nws on Hi Monitor
8:15—Christian Science	12:30—Nws. Mus Q Box	9:00—Old Fashion Revival
8:30—W M Baptist	1:00—Nws. on H Monitor	10:00—News, Herald Truth
9:00—Nws., Guest Star	1:30—Lutheran Hour	10:30—Revival Time
9:30—Negro College Choir	5:15—Paul Harvey Nws	11:00—Hour of Decision
10:00—Nws., Israel	5:30—Quincy Howe, Monit	11:30—Music in Night
11:00—Local Church Service	5:45—Bob Considine	11:55—Late News Sine

KNOE—1390 kc, Independent

News On The Hour

6:30—County Agent	8:00—Protestant Hour	12:00—Football
6:45—Rev Keal	8:30—Voice of the South	3:00—Jim Tull
7:15—Missionaires	9:00—Sunday Music	10:15—Forestry Comm. With
7:30—Gospelriders	9:30—Dr Holloway	12:00—News Sign Off
7:45—Sunday Salute	10:00—News-Lou Swanson	

KWKH—1130 kc, CBS, FM 94.5 mc

6:00—Church of the Air	10:15—As Others See Us	5:30—Gunsmoke Nws.
6:30—Protestant Hour	10:30—Tabernacle Choir	6:00—Stereo Hour
7:00—CBS News	11:00—St Marks Ch	7:00—News. Mitcner Miller
7:15—Stars of Defense	12:00—Nws., Cleveland Or.	9:00—Messiah
7:30—Renfro Valley	1:00—Nws., Portland Or.	10:00—News
8:00—Today's Farm Story	2:00—News of 1958	10:15—Face the Nation
8:15—Nws Roundup	3:30—Road Show	10:45—The Christophers
8:30—Jimmie Davis	3:35—Frias Dinner	11:00—Stan Spiritual Hour
8:45—Catholic Hour News	4:00—Johnny Dollar	11:30—Spirituals
9:30—Sou Baptist Hour	4:30—Suspense	12:00—Sine Off
10:00—Nws, C. Collingwood	5:00—Have Gun, Will Tr.	

KUZN—1310 kc, Independent

News On The Hour

6:00—Chubby Stewart		3:30—Wayne Gentry
9:30—Roger Reno		2:00—Mus. of the Masters

KGAN—Radio Bastrop

	12:00—Luncheon Melodies	6:00—Moods in Music
5:00—Town and Coun.	1:00—Church Singing	7:00—Sunday Evening Ser
6:30—Music for Sunday	1:45—Marine Show	8:00—Meet the Artist
10:45—Hymm Time	2:00—Sunday Serenade	9:00—Top Forty Show
11:00—First Baptist Ch.	4:00—Teentime	12:00—Sign Off
	4:30—Sunday Serenade	

KMAR—Radio Winnsboro

6:15—Sign On Music	8:00—Religious Music	2:30—The Christophers
6:00—Weath., Serenade	8:45—Religious Music	2:45—Sunday Driver Show
6:30—The Silver Stars	9:00—Sun Pop Show	3:30—Carter Family
6:45—Hi-Tone Jubilaire	11:00—Church Broadcast	4:00—Especially for you
7:00—Baptist Hour	12:00—Sunday Driver Sh	5:00—Sign Off

KAGH, Crosset—800 kc

6:30—Gospel Music	9:30—Christian Science	12:00—News., Serenade
7:00—Jeffren Quartet	9:45—Morning Melodies	12:30—Proudly We Hail
7:30—Christian Brotherhd.	10:00—Chuck Wagon Gang	1:00—News Music
8:00—Church of Christ	10:30—Show Time	2:00—Road Show
8:15—Assembly of God	11:00—First Baptist Church	4:00—Music & News
9:00—Barnett Family	11:45—Marine Corps	5:30—Sign Off

KLPL Lake Providence 1050 K.C.

6:00—Larry Scott Show	12:00—News	2:15—Larry Scott Show
8:00—Jubilee Singers	8:45—Stars of Joy	3:00—Larry Scott Show
8:30—Coffee Time	9:00—Frank Monroe Show	6:45—Sign Off

KTRY, Bastrop

7:00—Sine On- Sunrse Ser.	9:00—Nws., Melody Theat.	12:30—Noon Edit. News
7:30—Central Ch. of Christ	9:55—Nws., Pet Milk Sh.	12:45—The Ray Pilant Sh.
7:45—Jeffress Quartet	10:30—Sunday Melodies	1:55—Nws., Ray Pilant
8:15—Assembly of God	11:00—KTRY Chrch. of Air	4:45—Fnal Edition News
8:45—The Christophers	12:00—Heartbeat Theatre	5:00—Sine Off

ANNOUNCEMENTS

NOW'S the time to start reducing for your new spring clothes. 511 South 4th, Betty's Reducing Center, FA 3-1822.

COMPARE HIGH PRICES & QUALITY
- WEDDING Invitations
- Announcements
- Thank You Notes

BOB SALE STUDIO
1513 South 2nd Dial FA 2-3425

RENTAL SERVICE. Coffee and tea serving sets. Punch bowl sets, etc. BETTY'S GIFT SHOP Forsythe Shopping Center. FA 5-1410

IF YOU DRINK that's your business, if you want to quit that's our business. Write us. Alcoholic Anonymous, P. O. Box 308, Monroe, La. Phone FA 3-6760.

ATTENTION
Bastrop Residents
Watch For Opening Of
SCOTT'S PORTRAIT STUDIO
Soon

OPEN HOUSE
NORTH 6TH STREET DAY NURSERY
JANUARY 4th—3 to 5 p.m.
Mrs. Ernest Moore
Day or Hourly, One Hot Meal, Fenced Back Yard, Rest Facilities.
610 North 6th, West Monroe

(2) Card Of Thanks

With deeply thankful hearts, we offer our gratitude to our friends for their many kindnesses through each long day of our many weeks of illness and worry. Your prayers, your calls, flowers, visits and other expressions of your interest and concern have strengthened us. To each of you and our faithful doctors, Dr. Fred Sartor, Dr. Felix J. Willey, we give our hand clasp in friendship and our lasting thanks.

WINSTON HILL and
Mr. & Mrs. Earl E. Hill.

(5) Monuments & Cem. Lots

LOT 183, Pinecrest Addn. of Memorial Park Cemetery. Consisting of 6-grave plot. $400. Ph. FA 2-0446 Days; FA 2-8905 Nights, Sat., Sun.

(6) Personal

SLIP covers made reasonably. Couch $10, chair $5. FA 2-3040, FA 3-0745.

CHILD CARE IN MY HOME. 1620 SOUTH 9th. FA 2-3615.

CHILDREN'S NURSERY day or nite. Hot meals. 3202 N. 8th W. M. FA 3-3183.

TAILOR MADE slip covers, drapes, upholstering Mrs Martin, FA 2-6046

NURSERY 5½ days weekly, hourly rates. Fenced yd 602 Eason Place FA 3-5300.

SLIP COVERS and DRAPES Free estimates Mrs Goyne, FA 3-3133

FLOORS WAXED, Janitorial Serv. FA 2-8915. BELT Floor Cleaner & Waxing.

SEWING ALL TYPES ALTERATIONS A SPECIALTY FA 3-5401

DAY NURSERY hourly or daily Fenced yd. 1513 Elizabeth W.M FA 3-0138

ELDERLY LADY desires another Elderly lady to live in as companion in her home Share expenses. FA 2-3144

WILL CLEAN woodwork, windows, also blinds, wax floors. FA 5-4916 8:30 a.m. to 8 p.m.

DEPENDABLE white lady desires baby sitting by the hour. Call FA 5-1334 before 9 a.m. or after 5 p.m. If no answer call FA 3-3330

WANTED! Your discarded clothing, furniture and household articles by the Salvation Army for aid to our poor families Call FA 3-3707 We'll gladly pick-up.

DO YOU KNOW YOUR AVON Representative? If not contact IRENE DENDINGER, MANAGER FA 2-0551, Write P. O. Box 474 Monroe

EDWARD'S Laundromat
Open 24 Hrs. Wash & Dry, 25c Ea. Nice Waiting lounge. Cor S. 3rd & Pecan

SOUTHSIDE DAY Nursery in my home. Fenced Yard & hot meals. Hourly and weekly rates. FA 2-2875, 607 Orange.

FORGERIES, questioned documents and handwriting examined, confidential reports. Charles A. Stratford, Grapho Analytical Psychologist, P. O. Box 848, Monroe, La.

LEARN To Do Ceramics, 50 cents per lesson.
THE HOBBY HOUSE
314 Thomas Ave. Margie Porter FA 5-5449.

(7) Lost And Found

LOST red velvet bag at Delta Sig dance, Virginia roof. FA 2-8089.

FOUND CLASS ring at Trianon Restaurant Wed. night. FA 2-1363.

FOUND: CLASS ring at Bowlero Bowling Ring. FA 2-3533.

LOST RED SHAGGY DOG, vicinity of Loop Rd. FA 2-9769.

LOST: CAT, dark grey with white, vicinity of Oak Park Addition. FA 2-4997.

LOST: SMALL black dog with tan collar, vicinity of South 4th, FA 2-1854, Reward.

FREE WANT ADS
AS A PUBLIC Service to its readers the NEWS-STAR—WORLD will publish all FOUND ads up to three times FREE for three days if you find keys, pets, etc. Call FA 2-5161 and place a 'Found' ad at no cost to you.

Starting Monday!
IN THE
Monroe Morning World
A New, Different
Dynamic Health Column
by
Dr. Peter J. Steincrohn

One of the best known physicians interpreting medicine to the Layman in the Nation today. Men over 40 will particularly like his advice to their wives they be urged to be lazy over the week-ends instead of working hard at yard and household chores.
STARTING MONDAY IN THE MONROE MORNING WORLD

FOR MORE THAN 12 CENTURIES

Japanese Orchestra In Pleasing Dissonance

TOKYO (AP) —For more than 12 centuries, Japan's Imperial Court Orchestra has entertained kings and knaves, princes and plotters in an unchanging ritual that was old even before the violin made its European debut.

Founded in 703 A.D., the orchestra has faithfully conserved the cream of ancient Indian and Chinese music to gain its soubriquet as the "Conservatory of the Word."

Its queer harmonies and weird sounds have puzzled Western ears for centuries.

But only recently studies have shown that the 200 ancient compositions that make up the orchestra's repertory bear close similarities to the modern atonal and 12-tone music of Schoenberg, Berg and Hindemith and may have influenced Debussy at an earlier time.

During its long history, the orchestra has been manned only by members of its founding families—except for one musician in the group's present 25 members and seven trainees.

Its instruments have been exact replicas of the original ones imported from China and Korea in the Seventh and Eighth Centuries.

Most of the ancient unwritten laws governing the orchestra are still in force.

All the members are male. Not a single female musician has been allowed to participate in the court orchestra during the past 1,255 years.

Five years ago, Emperor Hirohito sent his kappelmeister to the court treasure house at Nara, the ancient capital in western Japan. The chief court musician, Sukehiro Shiba, 60, cleaned one original bamboo flute of its 1,200 years of dust and played the instrument.

The "A" tone of the ancient flute recorded 440 frequencies, exactly the same as the current internationally agreed concert pitch.

Shiba, direct descendant of the Korean prince who came to Japan in the Seventh Century to organize the orchestra, says: "I was over-joyed at the discovery."

The court orchestra normally has 16 instruments of eight kinds.

In the early days, we had many more instruments," Shiba said. "But our ancestors determined some were musically superfluous and discarded them."

Wind is represented by ryuteki, hichiriki and sho. Ryuteki is almost the same as the Western flute and Hichiriki is a cross between the flageolet and piccolo.

Sho does not look like any Western instrument. Thirteen different pipes ranging up to a foot long cluster around a barrel. When the player blows into the barrel sho sounds like several different clarinets and saxophones played together.

ANCIENT MUSIC—The Imperial Court Orchestra of Japan goes through the same musical ritual it has performed for the past 1,255 years — and on the same kind of instruments, too. The man in foreground is playing a lute-like biwa. Behind him are two sho players. Musicians to the left are playing hichiriki.

In addition to three ancient drum-like affairs, the precussion section includes a big castenet-like instrument and two huge drums more than six feet in diameter, surrounded by symbolic flames in relief with two dragons and two phoenixes each. The two large drums are used when the orchestra plays court dance music.

So, a 13-string harp, and biwa, a six-string lute, form the string section. Like their Western counterparts, these instruments are plucked, never sawed.

The court orchestra members perform in formal recitals on an elevated, carpeted platform surrounded by red balusters.

The musicians, wearing brown medieval costumes and black headgears, play in a squatting position on the floor.

Normally three percussion players take the front row positions, followed by two harps on the right and two lutes on the left. Three flutes, three flageolets and three sho come behind the four strings.

Harmony of the court music is completely different from usual Western concepts. The Japanese harmony is all dissonance under Western theory. But the dissonance has a pleasing sound because of the peculiar tones of the instruments.

All the court music tunes can be played accurately-from the frequency viewpoint, not tonality—by Western instruments like piano and organ.

Shiba says all the court musicians "can read and play all the ancient Chinese music scores recorded in letters, not the normal musical notes.

"From my studies I found that about 1,500 years ago, the Chinese succeeded in creating the well-tempered scale, which Johann Sebastian Bach developed more than 1,000 years later.

"Therefore all the court music is composed in the well-tempered scale and that is why the ancient pitch concide with today's."

The court musicians have been "His or Her Majesty's Musicians" and are always paid by the monarchs. Select members have tutored princes and princesses in music. Such tutors were ranked high in the rigid court standings.

All the sons of court members start learning their fathers' instruments and complex steps of ancient dancing when they grow big enough to walk.

It became compulsory for them since 1874 also to learn some Western instruments by orders of the Emperor.

Until then the orchestra played only for court occasions. Then Emperor Meiji, grandfather of the present Emperor, ordered the orchestra to play for the public, too, not only the ancient music but also modern Western music. He encouraged members to go to Europe to study.

"In the Medieval heydays," said Shiba, "the active members of the orchestra totaled around 100.

"But some families became extinct. Some sons proved to be unfit for musical careers. Because the founding families are limited, many marriages between cousins took place. Often children of the cousins turned out to be morons-at least musically. But, strangely, such morons gave birth to geniuses-at least musically-from time to time."

Daughter Ends Modigliani Myths

MODIGLIANI: Man and Myth. By Jeanne Modigliani. Translated from Italian by Esther Rowland Clifford. Orion - Crown. $7.50.

Jeanne Modigliani, whose mother Jeanne Hebuterne killed herself when Modigliani died, has had access to material not available before, and disposes of some myths that have obscured the man: Modigliani had no struggle with his family over a painting career, she says. Furthermore, he was already painting before he went to Paris from his native Italy, and did not rely on liquor and drugs to carry on his work.

When a reader wants to know about Paris and it's Left Bank life — even when it was lived on the Right Bank — he can be thankful, for a purposeful, dependable, serious book like this. In the time of Modigliani, around the turn of the century, there were a couple of generation of Bohemians whom we are a little too apt to remember because of their general moral laxity, heavy drinking, absinthe and hashish habits and promiscuity. Just the same it was precisely these people who painted and sculpted and bequeathed to us a vision which, without them, we could never have enjoyed. They were the eyes, in esthetics, for the first half of this century.

Yet year after year books come along about these harried souls from the pens of romancers and popularizers. They give you the names of the artists, often correctly, and identify the old streets, but they don't make an artist really an artist, they only tell you he was found in the gutter on Monday, sleeping with Marie on Thursday and Marguerite on Friday, in jail Saturday and off to an asylum Sunday.

These were fascinating characters, and inevitably they attract the interest of the novelist as of the reader. But there can be a good deal of cheapening in the process of turning them into fictional persons, or Hollywood figures who one day are besotted louts and the next, paint masterpieces.

In the last six months, for instance, a couple of books have been based on Picasso and Utrillo, a particular friend of Modigliani's, by a writer or writers who never left a stone unturned in their research — for fear they'd miss something crawling under it. Out of their books they make themselves rich by a lurid distortion of the sufferings of the poor Bohemian geniuses who died in poverty but changed for us all the look of the world we live in.

You wonder whether it's worth being a genius if you wind up libeled atrociously in a book or film. There was more to that incredibly fertile Bohemian Paris than you would ever discover in the bedizened successors to "Lust for Life."

The TOP TEN

Best-selling records of the week based on The Cash Box Magazine's nationwide survey

1. CHIPMUNK SONG, Chipmunks & David Seville.
2. SMOKE GETS IN YOUR EYES, Kingston Trio.
3. TOM DOOLEY, Kingston Trio.
4. TO KNOW HIM IS TO LOVE HIM, Teddy Bears.
5. ONE NIGHT, Elvis Presley.
6. BEEP BEEP, Playmates.
7. PROBLEMS, Everly Brothers.
8. LONESOME TOWN, Ricky Nelson.
9. I GOT STUNG, Elvis Presley.
10. MY HAPPINESS, Connie Francis.

-THE ARTS-

RUNNING THE SCALES

with John Cale

Feuding for the footlights demonstrated several seasons ago by sopranos Callas and Tebaldi is a necessary element—apparently—in bringing opera to the attention of the public in general.

This year, Callas resorted to more clever stunts than a mere feud and performed a mad scene in Rome — outside her role but right on the stage — and also got herself fired from the Metropolitan Opera Company.

SHOT IN THE ARM

Only in the United States is the line between the serious theatre and show business so muddled as to require "injections" of off - stage 'ham" from all quarters for economic survival.

Maria Callas can sing well, but it is generally accepted she is not the greatest soprano who ever lived. She has seized upon a very necessary element — front page publicity — for the survival of opera. For this, even her "rival", Renata Tebaldi can thank her. There is no way of maintaining any level of show business without a profit.

CALLAS IN DALLAS

As for performances in Dallas this past fall, the critics had nothing but praise for Miss Callas. In the lead role, Violetta, in Verdi's Traviata, the Brooklyn - born soprano got notices like this; written by George Leslie for Musical America:

"Miss Callas' Violetta was a triumph. In good voice, she skillfully negotiated the coloratura of Act I. Her performance in Act II and Act III made it easy to see that Miss Callas is one of the great singing actresses of our day."

Following Cherubini's "Medea," the soprano was acclaimed:

"Of Miss Callas' Medea it suffices to relate that she was in excellent vocal estate, and her acting was overwhelming.

"Two capacity audiences heard this superb presentation and rewarded Miss Callas and her associates with wildly enthusiastic standing ovations."

Since it was just about this same time Maria Callas had made the offstage limelight by "acting up" to Metropolitan Opera manager, Rudolf Bing and getting herself fired from that revered institution, the entire American public was watching for — and got — the news of her Dallas successes. The result: Miss Callas has put new life into a live art that too often has a museum case limp.

MOVIEDOM

The undisputed queen of moviedom, Miss Ingrid Bergman, has shown to what lengths a split personality may go in on and offstage roles.

Her most recent film, "The Inn of the Sixth Happiness," casts Miss Bergman as an "unqualified" missionary in China, where she won even the most stubborn to respect her even if they were not converted to her faith. The scene in which Robert Donat, taking the part of the Chinese city judge, requested his conversion be the last act on his books before the occupation of his city by the Japanese, will not easily be forgotten. Miss Bergman's response, one of soul - filled gratification must certainly have gone deeper than the film on which this excellent movie was photographed. How can she lead such a confused life privately and yet inspire such noble emotions through her acting?

As the couple on a recent TV show quipped, "We aren't people — we're actors." Maybe this is the answer to the mystery of Miss Bergman.

BEST SELLERS

FICTION

DOCTOR ZHIVAGO, Pasternak.

LOLITA, Nabokov.

AROUND THE WORLD WITH AUNTIE MAME, Dennis.

WOMEN AND THOMAS HARROW, Marquand.

EXODUS, Uris.

NONFICTION

AKU-AKU, Heyerdahl.

ONLY IN AMERICA, Golden.

BAA BAA BLACK SHEEP, Boyington.

THE MEMOIRS OF FIELD-MARSHAL THE VISCOUNT MONTGOMERY.

THE NEW TESTAMENT IN MODERN ENGLISH translated by J. B. Phillips.

BOOKS

Manuel the Mexican, by Carlo Coccioli (Simon and Schuster): The author, an Italian novelist, fell in love with Mexico during a visit there in 1953. This is his massive love letter to the semiarid, semi-savage nation. It is presented as the biography of a symbolic figure, Manuel Orea Ayopac, an Indian youth born in a mule cart of parents named Joseph and Mary, reared by an atheist, taught religion by a wandering holy man and at 20 crucified as the climax of a primitive passion play. The story is a stirring panorama of a nation where it is only sometimes possible to make a positive distinction between yesterday, tomorrow and today.

Murder, Mayhem and Mystery, by Alan Hynd (Barnes): A collection of true crime reports on a gallery of rogues, most of whom didn't quite get away with it. The 33 cases span 60 years and include such well-known ones as Lindbergh and Leopold - Loeb as well as obscure ones such as the case of Amy Archer, who murdered 80-odd inmates of her old folks' home before the law caught up with her. The author has also assembled an interesting collection of con men including such near-geniuses as Joe (Yellow Kid) Weil and Philip Coster - Musica. Hynd does not hesitate to express his distaste for official bungling which so often aided the criminals. His free - wheeling prose on the Harry Oakes case draw official retaliation in the form of an order barring him from the Bahamas.

Valor, by D. A. Rayner (Holt): A novel about the place of human initiative in mechanized war. There is an imaginary battle fought with the hardware of World War II and with cold military logic, and then how it might have been affected by gallantry. It makes absorbing reading either as a suggested solution to a military problem or as a study of the human consequences of inspired insubordination on the battlefield.

Antarctic Assault, by Cmdr. Paul W. Frazier, U.S.N. (Dodd Mead): About the volunteers under Rear Adm. George Dufek who pioneered in the Antartic to build American bases for the International Geophysical Year. The author is chief of staff to Dufek, commander of Task Force 43 (Operation Deep Freeze), and during the second year of that operation commanded the unit. He has produced a solid, forthright account.

GUIDE TO GOOD READING

Increase In Readers Seen

By FRANCES FLANDERS
OUACHITA PARISH LIBRARIAN

Now that the holiday season is over, the patrons of the Ouachita Parish Public Library are showing an increased interest in reading. We are happy that we have several outstanding new books to offer you this week. As the winter publishing season gets underway we will have even more titles for you to read and enjoy. "Anecdotes of Destiny" is the title of a new collection of short stories by Isak Dinesen. Everyone who enjoyed her "Seven Gothic Tales" will want to read this and according to the reviews, it will also appeal to a wider audience. A novel which can be highly recommended for the serious reader is "Manuel the Mexican" by Carlo Cocioli. This story has its setting in present day Mexico and it will be greatly enjoyed by everyone who loves this country. A very fine historical novel is "The King of Flesh and Blood" written by Moshe Shamir. It is the story of the Hasmonaean kings of Israel who ruled Judea in the years from 103-76 B. C. It is well written and sheds an interesting light on a little known but colorful period of history.

Three new novels fall into the crime or suspense category. "The Savage" by Noel Clad, is the story of John Tree, a full - blooded Shoshone Indian. After a term in the army, he knew how to kill too well and became entangled with a crime syndicate. This books takes the reader into the workings of a crime syndicate and presents a whole new type of suspense story. "The Deadly Lady of Madagascar" is the new book by Frank G. Slaughter and presents a story of suspense in an exotic setting. "Death on all Hallows" by Allan McLean is a thrilling mystery story which is well worth reading.

Again this week we have for you a number of beautiful, although most practical books. Cook books become ever more beautiful and inspiring and this week we have three. "Thoughts for Buffets" is a book which any hostess would enjoy using. "Encore" is the title of another cookbook, which contains recipes for the favorite dishes of the world's most famous musicians. It was compiled by the mens association of the Minneapolis Symphony orchestra. It would be very useful to a music club who wanted to have an unusual sort of dinner. The third cook book is called "House and Garden Cook Book." This book is beautifully illustrated. The recipes are splendid and the book has a very complete index.

"How to Pass High on College Entrance Tests" by David Turner should be in demand by all high school seniors.

WE ALWAYS HAVE THE BEST SELLERS
Fiction & Non Fiction
For Both Children and Adults
MAIL ORDERS
given prompt attention
FERD LEVI
STATIONERY CO.
101 N. Grand
Dial FA 2-8147

TELEVISION

(The radio and television schedules contained in this column are published as a courtesy and as a service to the readers of this newspaper. The newspaper is not responsible for any inaccuracies in the schedules which are supplied by the stations concerned.)

SUNDAY

KNOE-TV—Channel 8

9:30—Look Up & Live	3:30—TBA	8:00—G.E. Theatre
10:00—Eye on N.Y.	4:00—Decision	8:30—Alfred Hitchcock
10:30—Camera III	4:30—Amateur Hour	9:00—Keep Talking
11:00—This Is The Life	5:00—Small World	9:30—The Thin Man
11:30—Face the Nation	5:30—Marry a Millionaire	10:00—L. Welk
11:45—Sunday Edition	6:00—Lassie	11:00—Tell the Truth
12:00—The Christophers	6:30—Bachelor Father	11:30—Hr. of Stars
1:30—Year Gone By	7:00—Ed Sullivan Show	12:30—Nws.. Sign Off

KTVE, El Dorado, Ark.—Channel 10

12:45—Christian Sci.	6:00—O Henry Playhouse	9:00—Championship Bowl.
1:30—Pro-Basketball	6:30—Buddy Bergan	10:00—News
4:00—Omnibus	7:00—Steve Allen	10:10—Effingham's Raid
5:00—Meet the Press	8:00—Chevy Show	12:00—Sign Off
5:30—Chet Huntley Nws.		

KTBS-TV, Shreveport, La.—Channel 3

8:30—Church of Christ	1:30—Pro Basketball	8:00—Dinah Shore
9:00—Oral Reports	3:30—NBC Feature	9:00—Loretta Young
9:30—Morn. Matinee	5:00—Search For Talent	9:30—Highway Patrol
11:00—1st Meth. Ch.	5:30—Lawman	11:00—Without a Gun
12:00—Tulane Closeup	6:00—Maverick	11:30—Mark III Theatre
12:45—Pro-Football	7:00—Steve Allen	12:30—Sign Off
		10:00—Cheyenne

KSLA-TV, Shreveport, La.—Channel 12

8:25—Nws. This is Life	2:30—Year Gone By	8:00—G. E. Theatre
10:00—Cheyenne	4:00—Face of Red China	8:30—Alfred Hitchcock
11:00—Hour of Worship	4:30—Amateur Hour	9:00—Keep Talking
9:00—Lamp Unti My Feet	5:00—Small World	9:30—What's My Line
9:30—Look UP & Live	5:30—20th Century	10:00—Dec. Bride
10:00—Faith for Today	6:00—Lassie	10:30—Final Edition
10:30—Camera 3	6:30—Jack Benny	10:40—Movie Theatre
12:00—Orange Bowl Regatta	7:00—Ed Sullivan	12:00—Vespers

WLBT-TV, Jackson, Miss.—Channel 3

9:35—Morning Prayer	12:45—Pro-Champ Football	7:00—Steve Allen
9:40—Premiere 20	3:30—Citizen's Council	8:00—Dianh Shore
10:25—Morning Prayer	3:45—Travel UUSA	9:00—Loretta Young
11:00—This is the Life	4:00—Omnibus	9:30—Premier
11:30—This is the Answer	5:00—Buckskin	11:00—Nws., Pennell
12:00—Premiere	5:30—Sunday Report	
12:40—Real Estate Show	5:45—Blackwood Bro's.	

WJTV, Jackson, Miss—Channel 12

9:00—Lamp Unto My Feet	2:00—Year Gone By	7:00—Ed Sullivan Show
9:30—Look Up & Live	3:00—Story of Pope	8:00—G. E. Theatre
10:00—Christian Science	4:00—Bishop Sheen	8:30—Tugboat Annie
10:15—Industry on Parade	4:30—Amateur Hr.	9:00—Years of Crisis
10:30—Camera 3	5:00—Small World	10:00—Alfred Hitchcock
10:55—CBS News	5:30—20th Century	10:30—News, Weath.
11:00—First Baptist Church	6:00—Lassie	10:45—Code 3
12:00—Orange Bowl Regatta	6:30—Jack Benny	
1:30—Filmette		

KALB-TV—Alexandria, La.—Channel 5

12:15—This Is The Life	6:00—Lawman	9:30—Target
12:45—Pro-Football	6:30—Northwest Passage	10:00—Bachelor Father
5:30—Horizons	7:00—Steve Allen Show	10:30—Dec Bride
5:45—Chr. Science	8:00—Dinah Shore	11:00—Sign Off
	9:00—Loretta Young	

RADIO

KLIC—130 kc, MBS

6:00—Sign on, Memories	1:00—Billy Graham	7:00—Nws., Platter Par
6:45—La Ne, World Ne	1:30—Nwes Music Sunday	7:30—Col. Pl. Bapt. Ch.
7:00—The Quartet Sings	2:00—Music for Sunday	8:30—Candlelight Silver
7:30—Pet Milk Show	3:30—Nws., Music	9:00—Showcase of Hits
8:30—Nws Sent Serenade	3:45—Here's To Vets	9:30—Concert in Jazz
9:00—Singing Convention	4:00—Whole Truth Broad	10:00—Guest Star
9:30—Music Easy List.	4:30—Sports, Mus Mix.	10:15—Marine Band
10:00—Music Easy Listening	5:00—Walter Winchell	10:30—Mu Till Midnight
10:30—Back To God	5:15—Melody Lane	11:00—Mu Till Midnight
11:00—Parkview Bapt. Ch.	5:30—News, Klic Hit Par.	12:00—News
12:00—News —Melodies	6:00—Wings of Healing	12:05—Sign Off
12:30—Music	6:30—News, Plat Parade	

KMLB—1440 kc, ABC-NBC, FM 104.1 mc

6:00—Sign On Nws. Mus	12:00—News Monitor	6:00—Nws on Hr Monitor
8:15—Christian Science	12:30—Nws. Mus Q Box	9:00—Old Fashion Revival
8:30—W M Baptist	1:00—Nws. on H Monitor	10:00—News, Herald Truth
9:00—Nws., Guest Star	1:30—Lutheran Hour	10:30—Revival Time
9:30—Negro College Choir	5:15—Paul Harvey Nws	11:00—Hour of Decision
10:00—Nws., Israel	5:30—Quincy Howe, Monit	11:30—Music in Night
11:00—Local Church Service	5:45—Bob Considine	11:55—Late News Sine

KNOE—1390 kc, Independent

News On The Hour

6:30—County Agent	8:00—Protestant Hour	12:00—Football
6:45—Rev. Keal	8:30—Voice of the South	3:00—Jim Tull
7:15—Missionaires	9:00—Sunday Music	10:15—Forestry Comm. With
7:30—Gospelriders	9:30—Dr Holloway	12:00—News Sign Off
7:45—Sunday Salute	10:00—News-Lou Swanson	

KWKH—1130 kc, CBS, FM 94.5 mc

6:00—Church of the Air	10:15—As Others See Us	5:30—Gunsmoke Nws.
6:30—Protestant Hour	10:30—Tabernacle Choir	6:00—Stereo Hour
7:00—CBS News	11:00—St Marks Ch	7:00—News. Mitcher Miller
7:15—Stars of Defense	12:00—Nws., Cleveland Or.	9:00—Messiah
7:30—Renfro Valley	1:00—Nws., Portland Or.	10:00—News
8:00—Today's Farm Story	2:00—News of 1958	10:15—Face the Nation
8:15—Nws Roundup	3:30—Road Show	10:45—The Christophers
8:30—Jimmie Davis	3:35—Frias Dinner	11:00—Stan Spiritual Hour
8:45—Catholic Hour News	4:00—Johnny Dollar	11:30—Spirituals
9:30—Sou Baptist Hour	4:30—Suspense	12:00—Sine Off
10:00—Nws, C. Collingwood	5:00—Have Gun, Will Tr.	

KUZN—1310 kc, Independent

News On The Hour

6:00—Chubby Stewart	3:30—Wayne Gentry
9:30—Roger Reno	2:00—Mus. of the Masters

KGAN—Radio Bastrop

	12:00—Luncheon Melodies	6:00—Moods in Music
5:00—Town and Coun.	1:00—Church Singing	7:00—Sunday Evening Ser
6:30—Music for Sunday	1:45—Marine Show	8:00—Meet the Artist
10:45—Hymm Time	2:00—Sunday Serenade	9:00—Top Forty Show
11:00—First Baptist Ch.	4:00—Teentime	12:00—Sign Off
	4:30—Sunday Serenade	

KMAR—Radio Winnsboro

6:15—Sign On Music	8:00—Religious Music	2:30—The Christophers
6:00—Weath., Serenade	8:45—Religious Music	2:45—Sunday Driver Show
6:30—The Silver Stars	9:00—Sun Pop Show	3:30—Carter Family
6:45—Hi-Tone Jubilaire	11:00—Church Broadcast	4:00—Especially for you
7:00—Baptist Hour	12:00—Sunday Driver Sh	5:00—Sign Off

KAGH, Crosset—800 kc

6:30—Gospel Music	9:30—Christian Science	12:00—News., Serenade
7:00—Jeffren Quartet	9:45—Morning Melodies	12:30—Proudly We Hail
7:30—Christian Brotherhd.	10:00—Chuck Wagon Gang	1:00—News Music
8:00—Church of Christ	10:30—Show Time	2:00—Road Show
8:15—Assembly of God	11:00—First Baptist Church	4:00—Music & News
9:00—Barnett Family	11:45—Marine Corps	5:30—Sign Off

KLPL Lake Providence 1050 K.C.

6:00—Larry Scott Show	12:00—News	2:15—Larry Scott Show
8:00—Jubilee Singers	8:45—Stars of Joy	3:00—Larry Scott Show
8:30—Coffee Time	9:00—Frank Monroe Show	6:45—Sign Off

KTRY, Bastrop

7:00—Sine On- Sunrse Ser.	9:00—Nws., Melody Theat.	12:30—Noon Edit. News
7:30—Central Ch. of Christ	9:55—Nws., Pet Milk Sh.	12:45—The Ray Pilant Sh.
7:45—Jeffress Quartet	10:30—Sunday Melodies	1:55—Nws., Ray Pilant
8:15—Assembly of God	11:00—KTRY Chrch. of Air	4:45—Fnal Edition News
8:45—The Christophers	12:00—Heartbeat Theatre	5:00—Sine Off

ANNOUNCEMENTS

NOW'S the time to start reducing for your new spring clothes. 511 South 4th, Betty's Reducing Center, FA 3-1822.

COMPARE HIGH PRICES & QUALITY
- WEDDING Invitations
- Announcements
- Thank You Notes

BOB SALE STUDIO
1513 South 2nd Dial FA 2-3425

RENTAL SERVICE. Coffee and tea serving sets. Punch bowl sets, etc. BETTY'S GIFT SHOP Forsythe Shopping Center. FA 5-1410

IF YOU DRINK that's your business, if you want to quit that's our business. Write us. Alcoholic Anonymous, P. O. Box 308, Monroe, La. Phone FA 3-6760.

ATTENTION
Bastrop Residents
Watch For Opening Of
SCOTT'S PORTRAIT STUDIO
Soon

OPEN HOUSE
NORTH 6TH STREET DAY NURSERY
JANUARY 4th—3 to 5 p.m.
Mrs. Ernest Moore
Day or Hourly, One Hot Meal,
Fenced Back Yard, Rest Facilities.
610 North 6th, West Monroe

(2) Card Of Thanks

With deeply thankful hearts, we offer our gratitude to our friends for their many kindnesses through each long day of our many weeks of illness and worry. Your prayers, your calls, flowers, visits and other expressions of your interest and concern have strengthened us. To each of you and our faithful doctors, Dr. Fred Sartor, Dr. Felix J. Willey, we give our hand clasp in friendship and our lasting thanks.

WINSTON HILL and
Mr. & Mrs. Earl E. Hill

(5) Monuments & Cem. Lots

LOT 183, Pinecrest Addn. of Memorial Park Cemetery. Consisting of 6-grave plot. $400. Ph. FA 2-0446 Days; FA 2-8905 Nights, Sat., Sun.

(6) Personal

SLIP covers made reasonably. Couch $10, chair $5. FA 2-3040, FA 3-0745.

CHILD CARE IN MY HOME. 1620 SOUTH 9th. FA 2-3615.

CHILDREN'S NURSERY day or nite. Hot meals. 3202 N. 8th W. M. FA 3-3183.

TAILOR MADE slip covers, drapes, upholstering Mrs Martin, FA 2-6046

NURSERY 5½ days weekly, hourly rates. Fenced yd 602 Eason Place FA 3-5300.

SLIP COVERS and DRAPES Free estimates Mrs Goyne. FA 3-3133

FLOORS WAXED, Janitorial Serv. FA 2-8915. BELT Floor Cleaner & Waxing.

SEWING ALL TYPES ALTERATIONS A SPECIALTY FA 3-5401

DAY NURSERY hourly or daily Fenced yd. 1513 Elizabeth W.M FA 3-0138

ELDERLY LADY desires another Elderly lady to live in as companion in her home Share expenses. FA 2-3144

WILL CLEAN woodwork, windows, also blinds, wax floors. FA 5-4916 8:30 a.m. to 8 p.m.

DEPENDABLE white lady desires baby sitting by the hour. Call FA 5-1334 before 9 a.m. or after 5 p.m. If no answer call FA 3-3330

WANTED! Your discarded clothing, furniture and household articles by the Salvation Army for aid to our poor families. Call FA 3-3707 We'll gladly pick-up.

DO YOU KNOW YOUR AVON Representative? If not contact IRENE DENDINGER, MANAGER FA 2-0551, Write P. O. Box 474 Monroe

EDWARD'S Laundromat
Open 24 Hrs. Wash & Dry, 25c Ea. Nice Waiting lounge. Cor. S. 3rd & Pecan

SOUTHSIDE DAY Nursery in my home. Fenced Yard & hot meals. Hourly and weekly rates. FA 2-2875, 607 Orange.

FORGERIES, questioned documents and handwriting examined, confidential reports. Charles A. Stratford, Grapho Analytical Psychologist, P. O. Box 848, Monroe, La.

LEARN To Do Ceramics, 50 cents per lesson.
THE HOBBY HOUSE
314 Thomas Ave. Margie Porter FA 5-5449.

(7) Lost And Found

LOST red velvet bag at Delta Sig dance, Virginia roof. FA 2-3089.

FOUND CLASS ring at Trianon Restaurant Wed. night. FA 2-1363.

FOUND: CLASS ring at Bowlero Bowling Ring. FA 2-3533.

LOST RED SHAGGY DOG, vicinity of Loop Rd. FA 2-9769.

LOST: CAT, dark grey with white, vicinity of Oak Park Addition. FA 2-4997.

LOST: SMALL black dog with tan collar, vicinity of South 4th, FA 2-1854, Reward.

FREE WANT ADS
AS A PUBLIC Service to its readers the NEWS-STAR—WORLD will publish all FOUND ads up to three times FREE for three days if you find keys, pets, etc. Call FA 2-5161 and place a 'Found' ad at no cost to you.

Starting Monday!
IN THE
Monroe Morning World
A New, Different
Dynamic Health Column
by

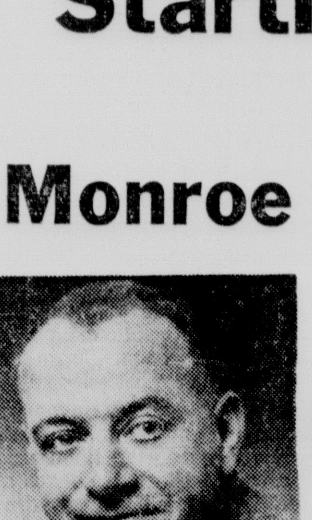

Dr. Peter J. Steincrohn
One of the best known physicians interpreting medicine to the Layman in the Nation today. Men over 40 will particularly like his advice to their wives they be urged to be lazy over the week-ends instead of working hard at yard and household chores.
STARTING MONDAY IN THE MONROE MORNING WORLD

AUTOMOTIVE

(8) Automobile Agencies

OLCOTT MOTORS, INC.
Your Chrysler Plymouth Dealer
211 N. 2nd St. Phone FA 2-3188

VAN-TROW Olds-Cadillac
Authorized Sales Service
1204 Louisville Ave. FA 5-3806

Twin City Pontiac, Inc.
Your Authorized Pontiac Dealer
1909 Louisville Ave. FA 5-4652

VOLKSWAGEN
Coleman Edwards Motors Inc.
120 Hall Parts Service FA 5-4683

Brown-Rivers-Scogin
YOUR FORD DEALER
1201 Louisville Ave. Dial FA 2-2681

MONROE AUTO MART
Dodge - Plymouth — Renault Dealer
310 Walnut St. FA 5-3157

(9) Automobiles For Sale

WILL trade equity in 1956 Buick Century for older model car. FA 3-6713

'58 BUICK Special 4-door, 3,000 miles, extras. $2595. FA 5-1095.

1949 MERCURY 2-door. Rough. Make an offer. Texeco Service Center FA 2-7051.

CADILLAC, one owner, 4-door, good condition, low mileage. $495. FA 2-3249.

WILL Trade 2 year equity in 1957 Buick for older model car. FA 3-3143 after 5.

We Buy Individually Owned Cars
A-1 WRECKING CO.
Winnsboro Rd. Dial FA 3-2050

Nice Selection Clean Used Cars
HESTER MOTOR CO.
800 Louisville Ave. FA 2-1495

1951 CHRYSLER Windsor, extra clean, radio, heater, new seat covers, good tires. FA 5-4814.

1957 CHEVROLET "210." Clean, standard shift, radio, heater, one owner, like new. $1495. FA 5-1189 after 1 p.m.

1955 STUDEBAKER Champion $695
STUDEBAKER PACKARD
N. 4th & Washington FA 5-4695

CONSOLIDATED AUTO PARTS
WE BUY MOTOR BLOCKS
1512 Cypress, W. M. Dial FA 5-1948

1955 FORD, ½ ton pick-up, big bumpers, heater, 8-cylinder SPECIAL $695
TERRYS
2628 DeSiard FA 3-3504

REBUILT hydramatic transmission.. . '51 thru '55 except jet away. 6,000 mile guarantee. $169.95. Nothing down. $10.50 Month.
LOU CRAIG AUTO SALE
3212 Cypress W. M. FA 5-5926

AUTOMATIC TRANSMISSION GIVING YOU TROUBLE? Complete overhaul only $39.95 plus parts.
LOU CRAIG AUTO SALES
3212 Cypress W. M. FA 5-5926

1955 CHEVROLET "210" 2-dr. Clean. $995
PAUL'S USED CARS
1015 Natchitoches, W. M. FA 2-5092

BY OWNER 1958 Mercury Turnpike cruiser 9,000 miles. Cost new $4,500 will sell for $2,595. FA 2-3635 after 3 p.m.

Cash Paid for clean Used Cars
McCAIN - HEARD
1301 Louisville Ave. FA 5-4696

1953 FORD 2-door, nice $425.
REED MOTOR CO.
100 Louisville Ave. FA 2-2053

1954 CHEVROLET 4-door $695
GLASCO AUTO SALES
401 N. 2nd FA 5-3481

BAD BRAKES cause wrecks! Let us reline you brakes ..... $1295 Labor
LOU CRAIG AUTO SALE
3212 Cypress W.M. FA 5-5926

1950 Oldsmobile $195
1954 Ford $300
SQUARE DEAL MOTORS
Winnsboro Rd. Dial FA 3-9677

1957 FORD Customline 300 V-8, Fordomatic. Extra clean $1395
ARROW MOTORS
511 Louisville FA 2-5739

MILNER-FULLER
SPECIALIZED SERVICE Mechanical Body & Paint Lubrication, Simonizing, Electrical Systems, 24 Hr. Wrecking Service.
212 Walnut St. Ph. FA 3-3471

BATTERIES
BE SURE Of A Quick Start in Cold Weather. All sizes, fully guaranteed
SOUTHERN BATTERY SALES
2640 DeSiard St. Dial FA 3-1528

1955 CHEVEROLET Bel Air. Extra nice. $1095.
Dudley Odom Used Cars
N. 6th & Washington St. FA 5-4051

WANT A BETTER USED CAR? The best deals in town are here.
N. T. SMITH USED CAR MGR.
JACKSON MOTORS
N. 3rd & Breard FA 3-5589

1955 DODGE Pickup $695
1952 INTERNATIONAL Pickup $195
1951 STUDEBAKER ½ Ton Pickup $150
SEE HARLAN PRESTRIDGE
Anderson's
1318 DeSiard St. Dial FA 3-6412

SPECIAL BUY!
1957 PLYMOUTH 4-door. Red and white finish $1395
20 OTHER NICE MODELS AT
McGuffee Motors
2914 DeSiard St. FA 5-4464

Selling Your Car?
HIGHEST PRICES PAID FOR GOOD CLEAN USED CARS.
COLEMAN
USED CARS
N. 2nd & Breard FA 5-3198

'55 CHEVROLET Bel Air 2-door. Heater, radio, tutone paint, white tires. One owner .... $995.
MILLER'S
THE BEST IN USED CARS
511 Cypress, W.M. Dial FA 3-4210

1953 FORD Victoria 2-door hardtop, original green and white finish, radio, heater, white wall tires. The sharpest one you've ever seen $545
Steele Motors
1203 Louisville FA 3-3612

DON'T
BE MISLEAD by high power propaganda, you still can get a better deal on any model or make auto from ROY LEE
LEE MOTOR SALES
207 Cotton St. W. M. FA 3-0437

1953 DODGE, 4 door, V-8 .... $395
1951 CHEVROLET, 2 door, runs perfect. $395
1952 CHEVROLET, 2 door, radio, heater. $495
1951 HUDSON Hornet, Hydramatic, runs like new $295
C & M MOTORS
112 Powell FA 3-9423

CLASSIFIED DISPLAY

AUTO LOANS
$5
PER HUNDRED PER YEAR
On New Cars. slightly more on current model used cars.
UNITED CREDIT PLAN, INC.
703 North 4th Street
Up to 36 Months to Pay
PHONE FA 5-2609

AUTOMOTIVE

(9) Automobiles For Sale

AUTOMATIC transmission leaking? Let us stop those leaks Now, $39.95 including parts and labor. Any make or model.
LOU CRAIG AUTO SALE
3212 Cypress W. M. FA 5-5926

FOUR DAY SALE
1954 FORD V-8. Radio, heater..... $255
1955 PLYMOUTH Hardtop, 2-tone paint, radio, heater $595
1954 BUICK Special. Straight shift, white wall tires $495
1953 BUICK Super 4-door $345
1952 CHEVROLET 2-door $175
1951 NASH Hardtop Rambler $185
1949 CADILLAC "62" 4-door. 5 good tires $295
KING'S MOTOR SALE
Between 4th and 5th St. Winnsboro Rd.

BY OWNER
1948 STUDEBAKER CHAMPION 2 DOOR WITH HEATER WHITEWALL TIRES, CLEAN, AND SOLID THROUGHOUT.
$150
SEE AT 909 SOUTH 7th or CALL FA 2-4270

'57 BUICK 4-dr. Hardtop $2495
'56 CHEVROLET pick-up. Loaded $ 995
'56 CHEVROLET 2-dr. DelRay nice $ 995
'55 FORD country sedan wagon .. $1095
'55 PLYMOUTH 2-dr. V-8 Loaded $ 695
'53 CADILLAC convertible. Loaded $ 595
'52 PLYMOUTH station wagon .... $ 395
'51 CHEVROLET 2-dr. Nice ... $ 195
'51 FORD 2-dr. V-8 $ 150
GRIFFIN-LOFTIN
USED CARS
118 Louisville Ave. FA 3-8164

(10) Trucks

1956 MODEL F-600 Ford truck. Call FA 2-8120.

WILL TRADE '51 GMC ¾ ton for car. Ph. FA 3-9954 or FA 5-2686.

1955 FORD F-600. New tires. & motor.
ADAIR G.M.C.
3103 Louisville Ave. FA 3-4435

1955 CHEVROLET
Pickup. Deluxe Cab, Radio, heater, good tires.
$995.00
FRIDAY'S
USED CARS
501 Washington St. Dial FA 5-1283

(11) Trailers—Mobile Homes

1956 42' 2 bedroom trailer $600. Equity or trade for nice furniture. Martins Trailer Park, 5700 DeSiard.

NOW ON DISPLAY
New and Used Trailers
Southern Trailer Distributors
5204 DeSiard St. Monroe, La.
Phone FA 2-4623

(13) Motorcycles & Bicycles

HARLEY DAVIDSON motor bike, excellent condition, $250, FA 2-0172.

EXPERT Bicycle Repairs, FA 2-6381.
KELLER'S BICYCLE & HOBBY STORE

(14) Accessories, Tires, Parts

PASSENGER TIRES BALANCED
$1.00
TWIN CITY TIRE & RECAPPING
6th & Grammont St. Dial FA 3-8177

RITTER'S AUTO PARTS
COMPLETE line parts. Cash on wrecks and burns 1919 DeSiard FA 2-6353

COMPLETE LINE of parts for all makes cars and trucks 58's and down Motors Transmissions, radios, heaters, etc
NICHOLS WRECKING CO
Hiway 80 East, 2 miles Phone FA 5-3421

Used Tires Recapping
LARGEST Stock in Northeast Louisiana U.S. Royal Distr. Wholesatle & Retail
Newcomer Tire Service
N. 4th & Washington St. FA 3-0373

BUSINESS DIRECTORY

(17) Business Serv. Offered

Snapp's Upholstery
228 Pargoud Dr. Dial FA 2-1828

RUBBER STAMPS
MONROE BLUE PRINTING
107 South Grand Dial FA 2-7404

(19) Repairing

BRAKE SHOES INSTALLED, $15
AUTO LEC

24 Hr. Wrecker Service
BRADSHAW SERVICE, FA 2-8721

OWENS WHEEL ALIGNMENT
110 N. 4th & DeSiard St. Dial FA 2-8721

PROMPT refrigeration & washer repair
GARLINGTON Appliance Serv. FA 5-1727

DYNAMOMETER ENGINE DIAGNOSIS
BODY WORK AND PAINTING
OWEN'S GARAGE
500 Cotton, W M FA 3-2632

Automatic Transmission, Sales & Service
PEEK'S AUTO SERVICE
1515 South Grand Dial FA 2-5458

Automotive body work is our business
Bring that dented fender to
MITCHELL'S BODY SHOP
705 Washington, free estimates, FA 5-3153

AUTO Mufflers, guaranteed for life of car
MIDAS MUFFLER SHOP
305 Walnut, 15 Min. installation, FA 3-9810

CLASSIFIED DISPLAY

1958 VOLKSWAGEN MICRO - BUS
Just Like New!
$1795
Save $700 Here
See John Feeback
TWIN CITY PONTIAC
Used Car Lot
1909 Louisville Ave. FA 3-3059

BUSINESS DIRECTORY

(19) Repairing

Small Engine Parts and Service
Fitch Small Engine Service
507 N 6th St. FA 2-4479

Heavy Duty Truck & Bus Service
Front & Rear Axle Correction
BROWN RADIATOR & FRAME SERVICE
3007 DeSiard St. Dial FA 3-1166

Windshields installed While-You Wait
DANNY FRANTOM GLASS
707 Trenton W M Dial FA 3-1593

REPAIRS on small appliances, Heating Systems, Refrigeration Ph. Sturdivant, FA 3-1696.

Auto Painting by SIMMONS
Latest Colors To Select From
SIMMONS BODY SHOP
2422 DeSiard St Dial FA 5-4001

TUNE-UPS—BRAKE&MUFFLER SERV.
ENTRICAN BROS. GARAGE
Texas & S. 3rd. Sts. Dial FA 3-5441

AUTOMOTIVE PARTS
& MACHINE SHOP
DELTA AUTO PARTS
2311 South Grand Dial FA 3-3838

PASSENGER TIRES BALANCED
$1.00
TWIN CITY TIRE & RECAPPING
6th & Grammont St. Dial FA 3-8177

PASSENGER TIRES BALANCED
$1.00
TWIN CITY TIRE & RECAPPING
6th & Grammont St. Dial FA 3-8177

FOR Guaranteed service on any make, any model appliance television, outboard motor, sewing machine etc Call
MONTGOMERY WARD
124 N 3rd St Dial FA 3-4451

STANDARD AUTO MACHINE SHOP
Complete Automotive Shop
504 N 3rd St FA 2-0536, FA 2-0537
203 Mill, W M Ph FA 5-4384 FA 5-4388

WHEELS out-of-line will ruin your tires, you'll like our guaranteed Wheel Alignment.
BOSELY'S AUTO SERVICE
718 Jackson St. Dial FA 2-4121

ELECTRIC TRAIN
REPAIR
Parts and Servides
Martin's Engine Service
702 Trenton, W. M. FA 3-7567

ELECTRICAL TOOLS, ALL TYPES OF SMALL HOUSEHOLD APPLIANCES, MOTOR REWINDING, MAGNETO STARTER & GENERATOR REPAIR
OUACHITA ELECTRIC
212 Haynes W M Dial FA 3-2525

LUTHER'S
WHEEL ALIGNMENT
"PIONEERS IN OUR LINE"
Easy Terms If Desired
Brake and Front End Service
Between Walnut & North 2nd At
106 Olive St. FA 2-3880

For
Guaranteed Service
CALL WARDS
FA 3-4451
We Are Equipped To Give You Expert Repair Service On Any Make, Any Model.
- Television
- Outboard Motor
- Lawn Mower
- Refrigerator
- Sewing Machine
- Radio Record Player and All Appliances

Montgomery Ward
214 North 2nd St.

(20) Painting, Papering

PAINTING, sheet rock finishing, free estimates L. Guidry licensed contractor FA 3-9258

FOR A COMPLETE job of painting and paper hanging in town or out. Call Joe Wilkins FA 2-7700.

HIGH STRUCTURAL steel and house painting Free estimates FA 2-0798
T O Dowdy, Contractor

SMITH BROTHERS
PAINTING and DECORATING Contractors Commercial and Residential FA 5-1941.

CLASSIFIED DISPLAY

Transmission Slipping?? Missing Speeds??? Rough Shifting?
For Guaranteed Repairs and Adjustments.
Complete Stock Of
★ REBUILT AUTOMATIC TRANSMISSIONS
Fully Guaranteed
No Money Down . . .
Budget Terms.
PEEK'S AUTO SERVICE
"Automatic Transmission Headquarters"
1515 S. Grand Dial FA 2-5458

BETTER USED CARS
1958 FORD V-8 station wagon, straight drive.
1957 PONTIAC Catilina, very nice
1957 G.M.C. ½ ton pickup, long wheel base.
1955 PACKARD Clipper 4-door, very good car.
1954 LINCOLN Capri hardtop
1953 CHEVROLET Bel Air 4-door sedan.
1951 PONTIAC 4-door sedan.
LENNON BUICK CO.
N. 4th & Washington

BUSINESS DIRECTORY

(20) Painting, Papering

FAST, clean, painting, papering, sheetrock installed and finished. FA 5-1942.

DON'T WORRY!! DON'T CRY!!
GIVE FRANK WALTON A TRY!!
Decorating-Painting-Paper Hanging.
Spray Painting and Multi-color, too
COMMERCIAL OR RESIDENTIAL
For Free Estimates Dial FA 3-2775

(21) Professional Services

INCOME Tax Service
T. C. Williams. 222 Pope, FA 3-5919

ACCOUNTING practice, income tax preparation. Roger Larsen. FA 3-8265.

BOOKKEEPING — TAX SERVICE
C. L. Hinton FA 5-3172

BOOKKEEPING SERVICE
W. P. CROWNOVER, DIAL FA 5-2401

ACCOUNTING INCOME TAX
M. L. WOODRUFF
2224 Louisville FA 5-5462

(22) Heating, Plbg., Roofing

WEST MONROE PLBG. CO.
709 Natchitoches, W.M. FA 2-6040

(24-A) House Moving

WOOLSEY'S HOUSE MOVING—Foundation work. Bonded. FA 2-6466 FA 2-1408.

House Moving Foundation Repairs
Duke Redmond, PH. FA 3-8392, FA 2-2598

(25) Cleaning & Dyeing

Alterations & Dyeing
TANNERS CLEANERS
1401 DeSiard St & 501 Montgomery W.M
Pickup & Delivery, Ph FA 2-9429

(29) Corsetiers

REGISTERED Spencer corsetier, Mrs. Newport 1100 South 4th FA 3-0355

"INDIVIDUALLY" designed Spencer Supports 17 yrs experience. Mrs Smith Stevenson FA 3-8153 3802 Dick Taylor

EMPLOYMENT

(30) Help Wanted, Female

HOUSEKEEPER for elderly couple. Room board and salary. FA 3-2671.

HOUSEKEEPER and companion. Write Box 560 care of News Star.

EXPERIENCED waitress needed at once. Apply in person. Tower Grill.

WANTED 3 experienced waitresses; ages 21 to 35 FA 2-9476 Playtime Club

HI SCHOOL diploma See American School Ad instructions.

WAITRESS wanted, apply in person, Jeanette's Drive-In, 3302 Cypress.

EXPERIENCED carhop, apply in person. The Shades, 1116 Jackson.

EXPERIENCED waitress wanted and sandwich girl. Apply in person, The Beacon House, 500 Louisville FA 5-1241.

LADY FOR general office work. Typing essential. Apply in person to Joe & Bill Furniture Co. 501 DeSiard St.

EXPERIENCED Waitress. Apply in person. Virginia Hotel Coffee Shop, 112 St John.

REGISTERED Nurses for a 30 bed hospital. Five day-40 hour week. Starting salary $300.00. Write Box 562 c-o News-Star World.

SETTLED LADY to care for sick lady and do housework. Room, board and $10 week. T. H. Freeman, Rt. 2, Farmerville.

$23 WEEKLY for wearing lovely dresses received as extra rewards. Just show Fashion Frocks to friends. No investment, canvassing or experience necessary. Fashion Frocks, Dept.B- 1623, Cincinnati. Ohio.

HALF-PRICE OFFER starts you earning $60 to $160 with new, unusual Greeting Cards. Profits to 100 percent on bargain $1.00 Assortments, Gifts. Write for money-making samples on approval. SOUTHERN, 478 N. Hollywood, Dept. 525, Memphis, Tenn.

LADIES FOR ADVERTISING DEPT. APPLY IN PERSON. LARRY ROBINSON STUDIO, 501 BERNHARDT BUILDING.

CLASSIFIED DISPLAY

GUARANTEED

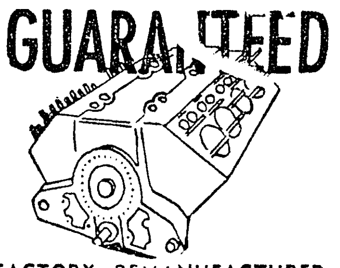

FACTORY REMANUFACTURED MOTORS
COMPLETELY INSTALLED IN YOUR CAR
NO MONEY DOWN
24 Months to Pay
40,000 Miles or 6 Mo. Guarantee Automatic Transmissions Exchanged and Repaired.
E-Z MOTOR EXCH.
BOYCE MOTOR
200 Hall FA 2-2631

EMPLOYMENT

(30) Help Wanted, Female

WANTED: Stenographer for law office. Write Box 555 c-o News-Star—World, stating qualifications and salary expected.

CASHIER-RECEPTIONIST
IF YOU like to talk with people, handle money, and can type fairly well, we will consider you for a nice job that offers an outstanding future. Good salary, paid vacation and many other unusual benefits. Phone Mr. Whitfield. FA 3-7771, Liberty Loan Cor., 210 Jackson St., Monroe, La.

"WOMAN WHO CAN DRIVE to call regularly each month on established Studio Girl Cosmetic clients in and around Monroe making necessary deliveries, etc. 3 or 4 hours per day. Route will pay up to $3.50 per hour. Write Studio Girl Cosmetics, Dept. 17-G, Glendale, Calif."

WANTED
Well-educated colored women for sales work. Highest earnings. Dial FA 3-3695 or write Avon Cosmetics, Box 474, Monroe, La.

Saleslady To Take Charge Of Accessory Department
EXPERIENCE necessary in hosiery, merchandiseing and cashiering in a speciality store. Good salary and commission. Write P.O. Box 215, Monroe, giving full back ground experience, etc.

AMBITIOUS WOMEN
In Morehouse Parish — without neglecting your family you can earn good money representing Avon Cosmetics. Write Avon Cosmetics. P. O. Box 110, Winnsboro, La.

IF YOU NEED MONEY
Don't wait another day. Become an Avon Representative and earn $30 to $40 working 4 to 5 hours a day. Dial FA 3-3695 or write Avon Cosmetics, Box 474, Monroe, La.

(31) Help Wanted, Male

WE NEED a route man for our established customers. $450 a month earnings. See Mr. Jolly, Holiday Inn, 10 to 11 A. M. Monday, Jan. 5.

ADVERTISING salesman, assistant manager needed in fast growing town. Must have car. Start Jan. 1st. Ruston Daily Leader, Ruston, La.

CLASSIFIED DISPLAY

Factory Remanufactured MOTORS

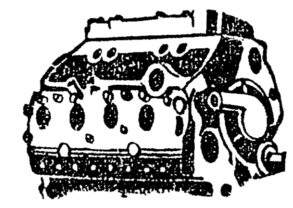

COMPLETELY INSTALLED IN YOUR CAR
NO MONEY DOWN
24 Months To Pay
6 Mo. or 8,000 mile guarantee
Automatic Transmission Repairs
EDWARDS & SONS Garage
Open 24 Hours Per Day
2206 Louisville Ave FA 2-4077

IH Hi Value
1955 RD "195" INTERNATIONAL
TRUCK TRACTOR. 157" Wheel Base with Completely rebuilt 600 Cummins Engine. Heavy Duty 5 speed transmission, Heavy duty 2-speed axle. Brand new 10:00 x 20 tires front and rear.
This truck is completely reconditioned . . . CHECKED AND READY TO GO!
Cost New, $12,000
This One Is A Real Bargain at
$4,995
Largest Selection of Used Trucks in Monroe All Makes and Sizes
Scott Truck & Tractor
720 DeSiard St. Dial FA 2-4432

EMPLOYMENT

(31) Help Wanted, Male

EXPERIENCED sober colored male cook. Apply in person Saddle & Spur 2216 Louisville. FA 3-0335.

TRUCKMEN!
AERO MAYFLOWER TRANSIT CO. will open a 4-week company-paid training program for owner-operators who can qualify. Applicants must be over 25 years old and in good physical condition. Write: R. S. Young, Aero Mayflower Transit Co. P. O. Box 107 Indianapolis 6, Ind.

Management Opportunity
ONE of America's leading life insurance companies seeks a qualified man to head branch office to be established in Monroe early in 1959. Excellent earnings potential. All replies confidential. Send experence and personal data to Box 558 care of News-Star—World.

CLASSIFIED DISPLAY

SAVE $600
1957 PLYMOUTH
Belvedere 4-door hardtop, torqueflite transmission, radio, heater, like new puncture proof nylon white wall tires, low mileage. This one is extra nice. Priced to sell today.

Jan. 1959 N.A.D.A. average retail book price	$1965
Our Price	$1365
You Save	$ 600

1958 Volkswagen
Deluxe sedan, radio, heater, white wall tires, leatherette. Clean inside and out, in top mechanical condition. Looks, Runs, and handles like new. Guaranteed.
$1595
COLEMAN-EDWARDS
MOTORS, INC.
120 Hall FA 5-4683

EMPLOYMENT

(31) Help Wanted, Male

HI SCHOOL diploma See American School Ad instruction.

WANTED
RELIABLE PERSON FOR PAPER ROUTE IN FORSYTHE AREA.
CALL MARVIN BRASHER
After 7 pm. FA 2-1161

SALES DEPARTMENT of a Louisiana Corp. has opening in Monroe and surrounding Parishes for salesmen and supervisor, sales experience helpful but not required, as we have a comprehensive training program. We furnish leads obtained through extensive newspaper, radio, TV, and direct mail advertising, average earnings $200 per week, plus group life and medical benefits. Applicants must own automobile and furnish character references. For interview call Penn Hotel, Monday or Tuesday, 9 a.m.-12 noon. Ask for Mr. Packer.

CLASSIFIED DISPLAY

EMPLOYMENT

(31) Help Wanted, Male

ADJUSTER, bag machine exp. in grocery bag pref. for West Coast new plant. State age and exp. for further app. and interview. Good opp. Address reply to Box 561 c-o News-Star World.

CLASSIFIED DISPLAY

AUTO LOANS
WHETHER YOUR CAR IS PAID FOR OR NOT
CAR PAYMENTS REDUCED AND GET EXTRA CASH
Real Estate Loans
NO RED TAPE-NO DELAYS
Motors Securities
500 Walnut St.
Plenty Free Parking

BOLD ACTION

STOCK REDUCTION SALE

1956 CHRYSLER
2-door hardtop, radio, heater, automatic transmission, air condition, white wall tires, power steering, tutone finish. A nice one.

1953 PLYMOUTH
4-door, radio, heater, overdrive. REAL CLEAN.

1950 PLYMOUTH
4-door sedan. The perfect second car for you.

1957 FORD
2-door, 6 cylinder, heater, standard shift economy. The right one for you.

1955 DODGE
4-door sedan, radio, heater, automatic transmission, power steering, white wall tires. So clean you'll think it's new.

1953 NASH
4-door sedan. Yours for $50 Down easy notes.

Many others to choose from. Terms to suit your budget.
HATTEN MOTORS
N. 2nd & Pine FA 2-4150

ADAIR GMC TRUCKS
ALL UNITS PRICED TO SELL

1951 JEEP ½ TON PICKUP
4-Wheel Drive. A-1 Condition

1953 G.M.C. Model "470". Equipped with tandem axle, 2 speed axle, air brakes. 23 Ft. body, 4 Ft. sides. Ideal for hauling feed, seed or grain.

1952 G.M.C. 2 Ton Truck equipped with 12 Ft. insulated body, 2 speed axle 825x20 tires.

1955 FORD F-600. New grund grip tires, new motor, new paint. 2 speed axle. 5 speed transmission.

1955 FORD ½ ton pickup. Completely reconditioned.

1953 FORD F-600. New paint, good rubber, 2 speed axle, 4 speed transmission. Practically new engine.

1954 INTERNATIONAL ½-ton. Long wheel base. One owner. This truck in TOP SHAPE.

3103 Louisville Ave. FA 3-4435

Buy of the NEW Year
© MSB 1-59

'57 MERCURY 2-door hardtop, striking red and white finish with matching interior, power steering, power brakes, radio, heater, Mercomatic transmission, new tires, like new, local one owner $1995

'57 FORD Country sedan station wagon, air condition with automatic transmission, new tires, local one owner $1995

'54 FORD '6' 4-door with overdrive. Here's that gas saver, solid as a rock. One owner new car tradein. Only $595

'51 FORD Custom V-8 2-door, new motor, new tires, solid throughout $295

'53 NASH Rambler 2-door hardtop, gas saving overdrive, Drive this one and you will buy it for $395

'58 EDSEL Corsair 4-door hardtop. Extremely nice, loaded with accessories including power steering, power brakes and factory air condition, new car tradein, local one owner $2995

STEELE MOTORS
1203 Louisville FA 3-3612

OLDSMOBILE VAN-TROW CADILLAC
"The Lot with All the Nice Ones"

'54 FORD
Customline V-8 2-door, radio, heater, automatic transmission. This is undoubtedly one of the nicest '54 models in this area. A striking tan finish, with white tire contrast, original matching interior. An ideal second car.
$795

'53 PONTIAC
Chieftain '8' Deluxe 2-door, radio, heater, hydramatic transmission, new tailored interior that matches its excellent jet black finish perfectly, also perfect matched set white wall tires. This one owner car must drive to suit you.
$795

'55 DODGE
Royal Lancer 2-door hardtop, radio, heater, automatic transmission. A gorgeous tutone metallic green finish with original matching interior and matched set white wall tires. Local one owner new car tradein. An excellent buy at
$1095

'54 DODGE
Coronet 4-door, V-8, radio, heater, standard transmission. A perfect tutone green finish with excellent matched set white wall tires. The ideal second car for you at
$695

'55 CADILLAC
62 4-door, radio, heater, power steering and brakes, plus FACTORY AIR CONDITION. This immaculately clean one owner new car tradein is this week's sho nuffer at
$2195

'54 PLYMOUTH
Plaza 4-door, radio, heater, standard transmission, like new original upholstery with matching tutone green finish plus excellent matched set white wall tires. Week end special.
$595

'55 PONTIAC
Chieftain '870' 4-door, radio, heater, standard shift economy. A gleaming jet black and white tutone finish with matching tailor made interior and excellent matched set white wall tires. Exceptionally low mileage new car tradein and a terrific buy at
$995

'53 PONTIAC
Chieftain '8' Deluxe 4-door, radio, heater, standard shift economy. A perfect tutone green finish with matching interior and white wall tires. Will run and drive to suit the most discriminating.
$695

'58 FORD
Fairlane 500 Victoria 4-door, radio, heater, Fordomatic, power steering and brakes. A beautiful bittersweet and white tutone finish with like new matching interior and white wall tires. This 8,000 mile new car tradein will suit you at
$2495

'58 CADILLAC
62 Sedan DeVille. Equipped in incomparable Cadillac fashion. This under 10,000 mile immaculately clean new car tradein carries a new car warranty and new car finance rates. Offered to you at a terrific savings at
$5195

OLDSMOBILE VAN-TROW CADILLAC
1204 LOUISVILLE PHONE FA 5-3806

AUTOMOTIVE

(8) Automobile Agencies

OLCOTT MOTORS, INC.
Your Chrysler Plymouth Dealer
211 N. 2nd St. Phone FA 2-3188

VAN-TROW Olds-Cadillac
Authorized Sales Service
1204 Louisville Ave. FA 5-3806

Twin City Pontiac, Inc.
Your Authorized Pontiac Dealer
1909 Louisville Ave. FA 5-4652

VOLKSWAGEN
Coleman Edwards Motors Inc.
120 Hall Parts Service FA 5-4683

Brown-Rivers-Scogin
YOUR FORD DEALER
1201 Louisville Ave. Dial FA 2-2681

MONROE AUTO MART
Dodge - Plymouth — Renault Dealer
310 Walnut St. FA 5-3157

(9) Automobiles For Sale

WILL trade equity in 1956 Buick Century for older model car. FA 3-6713

'58 BUICK Special 4-door, 3,000 miles, extras, $2595. FA 5-1095.

1949 MERCURY 2-door. Rough. Make an offer. Texeco Service Center FA 2-7051.

CADILLAC, one owner, 4-door, good condition, low mileage. $495. FA 2-3249.

WILL Trade 2 year equity in 1957 Buick for older model car. FA 3-3143 after 5.

We Buy Individually Owned Cars
A-1 WRECKING CO.
Winnsboro Rd. Dial FA 3-2050

Nice Selection Clean Used Cars
HESTER MOTOR CO.
800 Louisville Ave. FA 2-1495

1951 CHRYSLER Windsor, extra clean, radio, heater, new seat covers, good tires. FA 5-4814.

1957 CHEVROLET "210." Clean, standard shift, radio, heater, one owner, like new. $1495. FA 5-1189 after 1 p.m.

1955 STUDEBAKER Champion $695
STUDEBAKER PACKARD
N. 4th & Washington FA 5-4695

CONSOLIDATED AUTO PARTS
WE BUY MOTOR BLOCKS
1512 Cypress, W. M. Dial FA 5-1948

1955 FORD, ½ ton pick-up, big bumpers, heater, 8-cylinder SPECIAL $695
TERRYS
2628 DeSiard FA 3-3504

REBUILT hydramatic transmission.. '51 thru '55 except jet away. 6,000 mile guarantee. $169.95. Nothing down. $10.50 Month.
LOU CRAIG AUTO SALE
3212 Cypress W. M. FA 5-5926

AUTOMATIC TRANSMISSION GIVING YOU TROUBLE? Complete overhaul only $39.95 plus parts.
LOU CRAIG AUTO SALES
3212 Cypress W. M. FA 5-5926

1955 CHEVROLET "210" 2-dr. Clean. $995
PAUL'S USED CARS
1015 Natchitoches, W. M. FA 2-5092

BY OWNER 1958 Mercury Turnpike cruiser 9,000 miles. Cost new $4,500 will sell for $2,595. FA 2-3635 after 3 p.m.

Cash Paid for clean Used Cars
McCAIN - HEARD
1301 Louisville Ave. FA 5-4696

1953 FORD 2-door, nice $425.
REED MOTOR CO.
100 Louisville Ave. FA 2-2053

1954 CHEVROLET 4-door $695
GLASCO AUTO SALES
401 N. 2nd FA 5-3481

BAD BRAKES cause wrecks! Let us reline you brakes ... $1295 Labor
LOU CRAIG AUTO SALE
3212 Cypress W.M. FA 5-5926

1950 Oldsmobile $195
1954 Ford $300
SQUARE DEAL MOTORS
Winnsboro Rd. Dial FA 3-9677

1957 FORD Customline 300 V-8, Fordomatic. Extra clean $1395
ARROW MOTORS
811 Louisville FA 2-5739

MILNER-FULLER
SPECIALIZED SERVICE Mechanical Body & Paint Lubrication, Simonizing, Electrical Systems, 24 Hr. Wrecking Service.
212 Walnut St. Ph. FA 3-3471

BATTERIES
BE SURE Of A Quick Start in Cold Weather. All sizes, fully guaranteed
SOUTHERN BATTERY SALES
2640 DeSiard St. Dial FA 3-1528

1955 CHEVEROLET Bel Air. Extra nice. $1095.
Dudley Odom Used Cars
N. 6th & Washington St. FA 5-4051

WANT A BETTER USED CAR? The best deals in town are here.
N. T. SMITH USED CAR MGR.
JACKSON MOTORS
N. 3rd & Breard FA 3-5589

1955 DODGE Pickup $695
1952 INTERNATIONAL Pickup $195
1951 STUDEBAKER ½ Ton Pickup $150
SEE HARLAN PRESTRIDGE
Anderson's
1318 DeSiard St. Dial FA 3-6412

SPECIAL BUY!
1957 PLYMOUTH 4-door, Red and white finish $1395
20 OTHER NICE MODELS AT
McGuffee Motors
2914 DeSiard St. FA 5-4464

Selling Your Car?
HIGHEST PRICES PAID FOR GOOD CLEAN USED CARS.
COLEMAN
USED CARS
N. 2nd & Breard FA 5-3198

'55 CHEVROLET Bel Air 2-door. Heater, radio, tutone paint, white tires. One owner $995.
MILLER'S
THE BEST IN USED CARS
511 Cypress, W.M. Dial FA 3-4210

1953 FORD Victoria 2-door hardtop, original green and white finish, radio, heater, white wall tires. The sharpest one you've ever seen $545
Steele Motors
1203 Louisville FA 3-3612

DON'T
BE MISLEAD by high power propaganda, you still can get a better deal on any model or make auto from ROY LEE
LEE MOTOR SALES
207 Cotton St. W. M. FA 3-0437

1953 DODGE, 4 door, V-8 $395
1951 CHEVROLET, 2 door, runs perfect, $395
1952 CHEVROLET, 2 door, radio, heater, $495
1951 HUDSON Hornet, Hydramatic, runs like new $295
C & M MOTORS
112 Powell FA 3-9423

CLASSIFIED DISPLAY

AUTO LOANS
$5
PER HUNDRED PER YEAR
On New Cars, slightly more on current model used cars.
UNITED CREDIT PLAN, INC.
703 North 4th Street
Up to 36 Months to Pay
PHONE FA 5-2609

AUTOMOTIVE

(9) Automobiles For Sale

AUTOMATIC transmission leaking? Let us stop those leaks Now, $39.95 including parts and labor. Any make or model.
LOU CRAIG AUTO SALE
3212 Cypress W. M. FA 5-5926

FOUR DAY SALE
1954 FORD V-8. Radio, heater $255
1955 PLYMOUTH Hardtop, 2-tone paint, radio, heater $595
1954 BUICK Special. Straight shift, white wall tires $495
1953 BUICK Super 4-door $345
1952 CHEVROLET 2-door $175
1951 NASH Hardtop Rambler $185
1949 CADILLAC "62" 4-door. 5 good tires $295
KING'S MOTOR SALE
Between 4th and 5th St. Winnsboro Rd.

BY OWNER
1948 STUDEBAKER CHAMPION 2 DOOR WITH HEATER WHITEWALL TIRES, CLEAN, AND SOLID THROUGHOUT.
$150
SEE AT 909 SOUTH 7th or CALL FA 2-4270

'57 BUICK 4-dr. Hardtop $2495
'56 CHEVROLET pick-up. Loaded $ 995
'56 CHEVROLET 2-dr. DelRay nice $ 995
'55 FORD country sedan wagon $1095
'55 PLYMOUTH 2-dr. V-8 Loaded $ 695
'53 CADILLAC convertible. Loaded $ 595
'52 PLYMOUTH station wagon $ 395
'51 CHEVROLET 2-dr. Nice $ 195
'51 FORD 2-dr. V-8 $ 150
GRIFFIN-LOFTIN
USED CARS
118 Louisville Ave. FA 3-8164

(10) Trucks

1956 MODEL F-600 Ford truck. Call FA 2-8120.

WILL TRADE '51 GMC ¾ ton for car. Ph. FA 3-9954 or FA 5-2686.

1955 FORD F-600. New tires, & motor.
ADAIR G.M.C.
3103 Louisville Ave. FA 3-4435

1955 CHEVROLET
Pickup. Deluxe Cab, Radio, heater, good tires.
$995.00
FRIDAY'S
USED CARS
501 Washington St. Dial FA 5-1283

(11) Trailers—Mobile Homes

1956 42' 2 bedroom trailer $600. Equity or trade for nice furniture. Martins Trailer Park, 5700 DeSiard.

NOW ON DISPLAY
New and Used Trailers
Southern Trailer Distributors
5204 DeSiard St. Monroe, La. Phone FA 2-4623

(13) Motorcycles & Bicycles

HARLEY DAVIDSON motor bike, excellent condition, $250, FA 2-0172.

EXPERT Bicycle Repairs. FA 2-6381. KELLER'S BICYCLE & HOBBY STORE

(14) Accessories, Tires, Parts

PASSENGER TIRES BALANCED $1.00
TWIN CITY TIRE & RECAPPING
6th & Grammont St. Dial FA 3-8177

RITTER'S AUTO PARTS
COMPLETE line parts. Cash on wrecks and burns 1919 DeSiard FA 2-6353

COMPLETE LINE of parts for all makes cars and trucks 58's and down Motors Transmissions, radios, heaters, etc.
NICHOLS WRECKING CO
Hiway 80 East, 2 miles Phone FA 5-3421

Used Tires Recapping
LARGEST Stock in Northeast Louisiana U.S. Royal Distr. Wholesatle & Retail
Newcomer Tire Service
N. 4th & Washington St. FA 3-0373

BUSINESS DIRECTORY

(17) Business Serv. Offered

Snapp's Upholstery
228 Pargoud Dr. Dial FA 2-1828

RUBBER STAMPS
MONROE BLUE PRINTING
107 South Grand Dial FA 2-7404

(19) Repairing

BRAKE SHOES INSTALLED, $15
AUTO LEC

24 Hr. Wrecker Service
BRADSHAW SERVICE, FA 2-8721

OWENS WHEEL ALIGNMENT
110 N. 4th & DeSiard St. Dial FA 2-8721

PROMPT refrigeration & washer repair GARLINGTON Appliance Serv. FA 5-1727

DYNAMOMETER ENGINE DIAGNOSIS
BODY WORK AND PAINTING
OWEN'S GARAGE
500 Cotton, W M FA 3-2632

Automatic Transmission, Sales & Service
PEEK'S AUTO SERVICE
1515 South Grand Dial FA 2-5458

Automotive body work is our business
Bring that dented fender to
MITCHELL'S BODY SHOP
705 Washington, free estimates, FA 5-3153

AUTO Mufflers, guaranteed for life of car
MIDAS MUFFLER SHOP
305 Walnut, 15 Min. installation, FA 3-9810

CLASSIFIED DISPLAY

1958 VOLKSWAGEN MICRO - BUS
Just Like New!
$1795
Save $700 Here
See John Feeback
TWIN CITY PONTIAC
Used Car Lot
1909 Louisville Ave. FA 3-3059

BUSINESS DIRECTORY

(19) Repairing

Small Engine Parts and Service
Fitch Small Engine Service
507 N 6th St FA 2-4479

Heavy Duty Truck & Bus Service
Front & Rear Axle Correction
BROWN RADIATOR & FRAME SERVICE
3007 DeSiard St Dial FA 3-1166

Windshields installed While-You Wait
DANNY FRANTOM GLASS
707 Trenton W M Dial FA 3-1593

REPAIRS on small appliances, Heating Systems, Refrigeration Ph. Sturdivant, FA 3-1696.

Auto Painting by SIMMONS
Latest Colors To Select From
SIMMONS BODY SHOP
2422 DeSiard St Dial FA 5-4001

TUNE-UPS—BRAKE&MUFFLER SERV.
ENTRICAN BROS. GARAGE
Texas & S. 3rd. Sts. Dial FA 3-5441

AUTOMOTIVE PARTS & MACHINE SHOP
DELTA AUTO PARTS
2311 South Grand Dial FA 3-3838

PASSENGER TIRES BALANCED $1.00
TWIN CITY TIRE & RECAPPING
6th & Grammont St. Dial FA 3-8177

PASSENGER TIRES BALANCED $1.00
TWIN CITY TIRE & RECAPPING
6th & Grammont St. Dial FA 3-8177

FOR Guaranteed service on any make, any model appliance television, outboard motor, sewing machine, etc. Call
MONTGOMERY WARD
124 N 3rd St Dial FA 3-4451

STANDARD AUTO MACHINE SHOP
Complete Automotive Shop
504 N 3rd St FA 2-0536, FA 2-0537
203 Mill, W M Ph FA 5-4384 FA 5-4388

WHEELS out-of-line will ruin your tires, you'll like our guaranteed Wheel Alignment.
BOSELY'S AUTO SERVICE
718 Jackson St. Dial FA 2-4121

ELECTRIC TRAIN REPAIR
Parts and Servides
Martin's Engine Service
702 Trenton, W. M. FA 3-7567

ELECTRICAL TOOLS, ALL TYPES OF SMALL HOUSEHOLD APPLIANCES, MOTOR REWINDING, MAGNETO STARTER & GENERATOR REPAIR
OUACHITA ELECTRIC
212 Haynes W M Dial FA 3-2525

LUTHER'S
WHEEL ALIGNMENT
"PIONEERS IN OUR LINE"
Easy Terms If Desired
Brake and Front End Service
Between Walnut & North 2nd At
106 Olive St. FA 2-3880

For Guaranteed Service
CALL WARDS
FA 3-4451
We Are Equipped To Give You Expert Repair Service On Any Make, Any Model.
- Television
- Outboard Motor
- Lawn Mower
- Refrigerator
- Sewing Machine
- Radio Record Player and All Appliances

Montgomery Ward
214 North 2nd St.

(20) Painting, Papering

PAINTING, sheet rock finishing, free estimates L. Guidry licensed contractor FA 3-9258

FOR A COMPLETE job of painting and paper hanging in town or out. Call Joe Wilkins FA 2-7700.

HIGH STRUCTURAL steel and house painting Free estimates FA 2-0798
T O Dowdy, Contractor

SMITH BROTHERS
PAINTING and DECORATING Contractors Commercial and Residential FA 5-1941.

CLASSIFIED DISPLAY

Transmission Slipping?? Missing Speeds??? Rough Shifting?
For Guaranteed Repairs and Adjustments.
Complete Stock Of
★ REBUILT AUTOMATIC TRANSMISSIONS
Fully Guaranteed
No Money Down . . .
Budget Terms.
PEEK'S AUTO SERVICE
"Automatic Transmission Headquarters"
1515 S. Grand Dial FA 2-5458

BETTER USED CARS
1958 FORD V-8 station wagon, straight drive.
1957 PONTIAC Catilina, very nice
1957 G.M.C. ½ ton pickup, long wheel base.
1955 PACKARD Clipper 4-door, very good car.
1954 LINCOLN Capri hardtop
1953 CHEVROLET Bel Air 4-door sedan.
1951 PONTIAC 4-door sedan.
LENNON BUICK CO.
N. 4th & Washington

BUSINESS DIRECTORY

(20) Painting, Papering

FAST, clean, painting, papering, sheetrock installed and finished. FA 5-1942.

DON'T WORRY!! DON'T CRY!!
GIVE FRANK WALTON A TRY!!
Decorating-Painting-Paper Hanging.
Spray Painting and Multi-color, too
COMMERCIAL OR RESIDENTIAL
For Free Estimates Dial FA 3-2775

(21) Professional Services

INCOME Tax Service
T. C. Williams. 222 Pope. FA 3-5919

ACCOUNTING practice, income tax preparation. Roger Larsen. FA 3-8265.

BOOKKEEPING — TAX SERVICE
C. L. Hinton FA 5-3172

BOOKKEEPING SERVICE
W. P. CROWNOVER, DIAL FA 5-2401

ACCOUNTING INCOME TAX
M. L. WOODRUFF
2224 Louisville FA 5-5462

(22) Heating, Plbg., Roofing

WEST MONROE PLBG. CO.
709 Natchitoches, W.M. FA 2-6040

(24-A) House Moving

WOOLSEY'S HOUSE MOVING—Foundation work. Bonded. FA 2-6466 FA 2-1408.

House Moving Foundation Repairs
Duke Redmond, PB. FA 3-8392, FA 2-2598

(25) Cleaning & Dyeing

Alterations & Dyeing
TANNERS CLEANERS
1401 DeSiard St & 501 Montgomery W.M
Pickup & Delivery, Ph FA 2-9429

(29) Corsetiers

REGISTERED Spencer corsetier, Mrs. Newport 1100 South 4th FA 3-0355

"INDIVIDUALLY" designed Spencer Supports 17 yrs experience. Mrs Smith Stevenson FA 3-8153 3807 Dick Taylor

EMPLOYMENT

(30) Help Wanted, Female

HOUSEKEEPER for elderly couple. Room board and salary. FA 3-2671.

HOUSEKEEPER and companion. Write Box 560 care of News Star.

EXPERIENCED waitress needed at once. Apply in person. Tower Grill.

WANTED 3 experienced waitresses; ages 21 to 35 FA 2-9476 Playtime Club

HI SCHOOL diploma See American School Ad instructions

WAITRESS wanted, apply in person, Jeanette's Drive-In, 3302 Cypress.

EXPERIENCED carhop, apply in person. The Shades, 1116 Jackson.

EXPERIENCED waitress wanted and sandwich girl. Apply in person, The Beacon House, 500 Louisville FA 5-1241.

LADY FOR general office work. Typing essential. Apply in person to Joe & Bill Furniture Co. 501 DeSiard St.

EXPERIENCED Waitress. Apply in person. Virginia Hotel Coffee Shop, 112 St. John.

REGISTERED Nurses for a 30 bed hospital. Five day-40 hour week. Starting salary $300.00. Write Box 562 c-o News-Star World.

SETTLED LADY to care for sick lady and do housework. Room, board and $10 week. T. H. Freeman, Rt. 2, Farmerville.

$23 WEEKLY for wearing lovely dresses received as extra rewards. Just show Fashion Frocks to friends. No investment, canvassing or experience necessary. Fashion Frocks, Dept.B- 1623, Cincinnati, Ohio.

HALF-PRICE OFFER starts you earning $60 to $160 with new, unusual Greeting Cards. Profits to 100 percent on bargain $1.00 Assortments, Gifts. Write for money-making samples on approval. SOUTHERN, 478 N. Hollywood, Dept. 525, Memphis, Tenn.

LADIES FOR ADVERTISING DEPT. APPLY IN PERSON. LARRY ROBINSON STUDIO, 501 BERNHARDT BUILDING.

CLASSIFIED DISPLAY

GUARANTEED
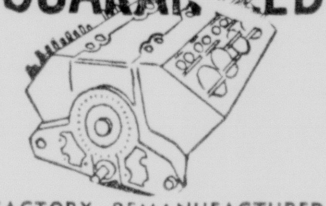
FACTORY REMANUFACTURED MOTORS
COMPLETELY INSTALLED IN YOUR CAR
NO MONEY DOWN
24 Months to Pay
40,000 Miles or 6 Mo. Guarantee Automatic Transmissions Exchanged and Repaired.
E-Z MOTOR EXCH.
BOYCE MOTOR
200 Hall FA 2-2631

EMPLOYMENT

(30) Help Wanted, Female

WANTED: Stenographer for law office. Write Box 555 c-o News-Star—World, stating qualifications and salary expected.

CASHIER-RECEPTIONIST
IF YOU like to talk with people, handle money, and can type fairly well, we will consider you for a nice job that offers an outstanding future. Good salary, paid vacation and many other unusual benefits. Phone Mr. Whitfield. FA 3-7771, Liberty Loan Cor., 210 Jackson St., Monroe, La.

"WOMAN WHO CAN DRIVE to call regularly each month on established Studio Girl Cosmetic clients in and around Monroe making necessary deliveries, etc. 3 or 4 hours per day. Route will pay up to $3.50 per hour. Write Studio Girl Cosmetics, Dept. 17-G, Glendale, Calif."

WANTED
Well-educated colored women for sales work. Highest earnings. Dial FA 3-3695 or write Avon Cosmetics, Box 474, Monroe, La.

Saleslady To Take Charge Of Accessary Department
EXPERIENCE necessary in hosiery, merchandiseing and cashiering in a speciality store. Good salary and commission. Write P.O. Box 215, Monroe, giving full back ground experience, etc.

AMBITIOUS WOMEN
In Morehouse Parish — without neglecting your family you can earn good money representing Avon Cosmetics. Write Avon Cosmetics, P. O. Box 110, Winnsboro, La.

IF YOU NEED MONEY
Don't wait another day. Become an Avon Representative and earn $30 to $40 working 4 to 5 hours a day. Dial FA 3-3695 or write Avon Cosmetics, Box 474, Monroe, La.

(31) Help Wanted, Male

WE NEED a route man for our established customers. $450 a month earnings. See Mr. Jolly, Holiday Inn, 10 to 11 A. M. Monday, Jan. 5.

ADVERTISING salesman, assistant manager needed in fast growing town. Must have car. Start Jan. 1st. Ruston Daily Leader, Ruston, La.

CLASSIFIED DISPLAY

Factory Remanufactured MOTORS
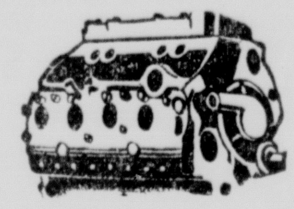
COMPLETELY INSTALLED IN YOUR CAR
NO MONEY DOWN
24 Months To Pay
6 Mo. or 8,000 mile guarantee
Automatic Transmission Repairs
EDWARDS & SONS Garage
Open 24 Hours Per Day
2206 Louisville Ave FA 2-4077

IH
HI Value
1955 RD "195" INTERNATIONAL
TRUCK TRACTOR. 157" Wheel Base with Completely rebuilt 600 Cummins Engine. Heavy Duty 5 speed transmission, Heavy duty 2-speed axle. Brand new 10:00 x 20 tires front and rear.
This truck is completely reconditioned . . . CHECKED AND READY TO GO!
Cost New, $12,000
This One Is A Real Bargain at
$4,995
Largest Selection of Used Trucks in Monroe All Makes and Sizes
Scott Truck & Tractor
720 DeSiard St. Dial FA 2-4432

EMPLOYMENT

(31) Help Wanted, Male

EXPERIENCED sober colored male cook. Apply in person Saddle & Spur 2216 Louisville. FA 3-0335.

TRUCKMEN!
AERO MAYFLOWER TRANSIT CO. will open a 4-week company-paid training program for owner-operators who can qualify. Applicants must be over 25 years old and in good physical condition. Write: R. S. Young, Aero Mayflower Transit Co. P. O. Box 107 Indianapolis 6, Ind.

Management Opportunity
ONE of America's leading life insurance companies seeks a qualified man to head branch office to be established in Monroe early in 1959. Excellent earnings potential. All replies confidential. Send experence and personal data to Box 558 care of News-Star—World.

CLASSIFIED DISPLAY

SAVE $600
1957 PLYMOUTH
Belvedere 4-door hardtop, torqueflite transmission, radio, heater, like new puncture proof nylon white wall tires, low mileage. This one is extra nice. Priced to sell today.

Jan. 1959 N.A.D.A. average retail book price	$1965
Our Price	$1365
You Save	$ 600

1958 Volkswagen
Deluxe sedan, radio, heater, white wall tires, leatherette. Clean inside and out, in top mechanical condition. Looks, Runs, and handles like new. Guaranteed.
$1595
COLEMAN-EDWARDS
MOTORS, INC.
120 Hall FA 5-4683

EMPLOYMENT

(31) Help Wanted, Male

HI SCHOOL diploma See American School Ad instruction.

WANTED
RELIABLE PERSON FOR PAPER ROUTE IN FORSYTHE AREA.
CALL MARVIN BRASHER
After 7 pm. FA 2-1161

SALES DEPARTMENT of a Louisiana Corp. has opening in Monroe and surrounding Parishes for salesmen and supervisor, sales experience helpful but not required, as we have a comprehensive training program. We furnish leads obtained through extensive newspaper, radio, TV, and direct mail advertising, average earnings $200 per week, plus group life and medical benefits. Applicants must own automobile and furnish character references. For interview call Penn Hotel, Monday or Tuesday, 9 a.m.-12 noon. Ask for Mr. Packer.

CLASSIFIED DISPLAY

EMPLOYMENT

(31) Help Wanted, Male

ADJUSTER, bag machine exp. in grocery bag pref. for West Coast new plant. State age and exp. for further app. and interview. Good opp. Address reply to Box 561 c-o News-Star World.

CLASSIFIED DISPLAY

AUTO LOANS
WHETHER YOUR CAR IS PAID FOR OR NOT
CAR PAYMENTS REDUCED AND GET EXTRA CASH
Real Estate Loans
NO RED TAPE-NO DELAYS
Motors Securities
500 Walnut St.
Plenty Free Parking

BOLD ACTION

STOCK REDUCTION SALE

1956 CHRYSLER
2-door hardtop, radio, heater, automatic transmission, air condition, white wall tires, power steering, tutone finish. A nice one.

1953 PLYMOUTH
4-door, radio, heater, overdrive. REAL CLEAN.

1950 PLYMOUTH
4-door sedan. The perfect second car for you.

1957 FORD
2-door, 6 cylinder, heater, standard shift economy. The right one for you.

1955 DODGE
4-door sedan, radio, heater, automatic transmission, power steering, white wall tires. So clean you'll think it's new.

1953 NASH
4-door sedan. Yours for $50 Down easy notes.

Many others to choose from. Terms to suit your budge*.
HATTEN MOTORS
N. 2nd & Pine FA 2-4150

OLDSMOBILE CADILLAC
VAN-TROW
"The Lot with All the Nice Ones"

'54 FORD
Customline V-8 2-door, radio, heater, automatic transmission. This is undoubtedly one of the nicest '54 models in this area. A striking tan finish, with white tire contrast, original matching interior. An ideal second car.
$795

'53 PONTIAC
Chieftain '8' Deluxe 2-door, radio, heater, hydramatic transmission, new tailored interior that matches its excellent jet black finish perfectly, also perfect matched set white wall tires. This one owner car must drive to suit you.
$795

'55 DODGE
Royal Lancer 2-door hardtop, radio, heater, automatic transmission. A gorgeous tutone metallic green finish with original matching interior and matched set white wall tires. Local one owner new car tradein. An excellent buy at
$1095

'54 DODGE
Coronet 4-door, V-8, radio, heater, standard transmission. A perfect tutone green finish with excellent matched set white wall tires. The ideal second car for you at
$695

'55 CADILLAC
62 4-door, radio, heater, power steering and brakes, plus FACTORY AIR CONDITION. This immaculately clean one owner new car tradein is this week's sho nuffer at
$2195

'54 PLYMOUTH
Plaza 4-door, radio, heater, standard transmission, like new original upholstery with matching tutone green finish plus excellent matched set white wall tires. Week end special.
$595

'55 PONTIAC
Chieftain '870' 4-door, radio, heater, standard shift economy. A gleaming jet black and white tutone finish with matching tailor made interior and excellent matched set white wall tires. Exceptionally low mileage new car tradein and a terrific buy at
$995

'53 PONTIAC
Chieftain '8' Deluxe 4-door, radio, heater, standard shift economy. A perfect tutone green finish with matching interior and white wall tires. Will run and drive to suit the most discriminating.
$695

'58 FORD
Fairlane 500 Victoria 4-door, radio, heater, Fordomatic, power steering and brakes. A beautiful bittersweet and white tutone finish with like new matching interior and white wall tires. This 8,000 mile new car tradein will sell for
$2495

'58 CADILLAC
62 Sedan DeVille. Equipped in incomparable Cadillac fashion. This under 10,000 mile immaculately clean new car tradein carries a new car warranty and a new car finance rates. Offered to you at a terrific savings at
$5195

OLDSMOBILE CADILLAC
VAN-TROW
1204 LOUISVILLE PHONE FA 5-3806

ADAIR GMC TRUCKS TRUCKS
ALL UNITS PRICED TO SELL

1951 JEEP ½ TON PICKUP
4-Wheel Drive. A-1 Condition

1953 G.M.C. Model "470". Equipped with tandem axle, 2 speed axle, air brakes. 23 Ft. body, 4 Ft. sides. Ideal for hauling feed, seed or grain.

1952 G.M.C. 2 Ton Truck equipped with 12 Ft. insulated body, 2 speed axle 825x20 tires.

1955 FORD F-600. New ground grip tires, new motor, new paint. 2 speed axle. 5 speed transmission.

1955 FORD ½ ton pickup. Completely reconditioned.

1953 FORD F-600. New paint, good rubber, 2 speed axle, 4 speed transmission. Practically new engine.

1954 INTERNATIONAL ½-ton. Long wheel base. One owner. This truck in TOP SHAPE.

3103 Louisville Ave. FA 3-4435

Buy of the NEW Year
© MSB 1-59

'57 MERCURY 2-door hardtop, striking red and white finish with matching interior, power steering, power brakes, radio, heater, Mercomatic transmission, new tires, like new, local one owner $1995

'57 FORD Country sedan station wagon, air condition with automatic transmission, new tires, local one owner $1995

'54 FORD '6' 4-door with overdrive. Here's that gas saver, solid as a rock. One owner new car tradein. Only $595

'51 FORD Custom V-8 2-door, new motor, new tires, solid throughout $295

'53 NASH Rambler 2-door hardtop, gas saving overdrive, Drive this one and you will buy it for $395

'58 EDSEL Corsair 4-door hardtop. Extremely nice, loaded with accessories including power steering, power brakes and factory air condition, new car tradein, local one owner $2995

STEELE MOTORS
1203 Louisville FA 3-3612

CLASSIFIED DISPLAY CLASSIFIED DISPLAY CLASSIFIED DISPLAY

See General Motors...

Medium Priced Car

With the Economy Engine

PONTIAC for '59

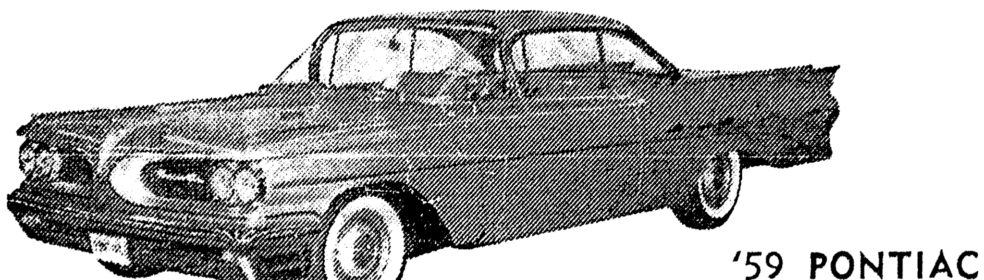

'59 PONTIAC
2-DOOR HARDTOP

ONLY ONE LEFT IN STOCK!

Pontiac...The Only '59 Model at Any Price with

WIDE TRACK WHEELS

And...the Hottest Line for '59

See Monroe's Newest General Motors Foreign Car the

FAMOUS VAUXHALL

TWIN CITY PONTIAC

OPEN SUNDAY 1 TO 6 P.M.

1909 LOUISVILLE AVE. FA 5-4652

EMPLOYMENT

(31) Help Wanted, Male

CHRISTIAN MAN wanted. Lifetime opportunity - permanent or part-time. Experience Sunday School, ministry helpful. Earn $100 weekly and up. No competition. Write box 557 c-o News-Star.

LARGE NATIONAL Sales & Service organization has opening for two married men, age 19-38, Service Station or grocery experience helpful—must be neat, $81.50 to start. See Mr. Verner, Holiday Inn, 7 P. M., Monday, Jan. 5.

CLASSIFIED DISPLAY CLASSIFIED DISPLAY

NOW! AT CENTRAL BANK

NEW CAR LOANS

36 MONTHS **5%** RATE

COMPARE BEFORE YOU
FINANCE YOUR NEW CAR
INSURE WITH AGENT OF YOUR CHOICE

Amount	No. of Months	Payments Per Month
$1,500	36	$47.92
1,800	36	57.50
2,000	36	63.89
2,200	36	70.28
2,400	36	76.67

Central Savings Bank

And Trust Company

Monroe and West Monroe
5 Locations to Serve You

EMPLOYMENT

(32) Hlp. Wtd., Male, Female

EXPERIENCED COOK. APPLY IN PERSON. TOWER GRILL.

TWO WOMEN OR MEN, enthusiastic and ambitous. Above average income. Apply 407 Travis St. W. M. 9 A. M. to 2 P. M. Mon. & Tues.

ATTENTION

Employers and Personnel Managers
Applicants and
Prospective Employees

EXECUTIVE SERVICE
309 Ouachita Bank Bldg.
FA 5-5200

Announces opening of
private employment service
Monday, Jan. 5

All types of jobs and positions open
See us now for Qualified Service
"Placing the right person
in the right position"

(33) Salesmen Wanted

IMMEDIATE opening begining Jan. 19th and Feb. 1st for Kilpatrick Funeral Home and Life Insurance in West Monroe area. FA 3-9611 for interview.

AAA-1 TEXAS OIL COMPANY needs man over 45 as traveling representative. Write H. G. Brooks, Vice Pres., Royal Oil Co., Box 646, Fort Worth 1, Texas.

UNEXPECTED CHANGE causes vacancy. Opportunity for man with car to supply demand for Rawleigh Products in North Monroe. No capital needed. Write Rawleigh's Dept., LAL-120-201, Memphis, Tenn.

YOUR OWN BUSINESS! Your own hours! Selling nationally known cushion shoes is easy. 135 styles for entire family. Earn $30.00 day comm. Experience unnecessary. FREE Catalog. Write TANNERS, 120W, Brockton, Mass.

BIG MONEY making opportunity. Exclusive line uniforms, jackets, pants, shirts, coveralls, sportswear. Advertising embroidered. Every business prospect. Get selling outfit free! MASTER CO., Dept. K-48, Ligonier, Indiana.

MAKE BIG MONEY weekly. Nothing to sell. No collecting. No investment. National firm, established 1928, and bonded. Experience unnecessary. We furnish everything. Write Box 559 care of News Star.

AMAZING opportunity. New low priced fire alarm protects homes, farms, offices, factories, etc. No wiring - hangs like picture. Pays up to $1,100 a month. Free Kit. MERLITE (Alarm Div.), 114 E. 32nd St., Dept. F-76T, New York 16, N. Y.

PART-TIME
SALESMEN

MUST BE ABLE to work from 6 to 9 p.m Sales experience helpful but not necessary APPLY FOR APPOINTMENT BY CALLING FA 3-9133; 9 to 12 NOON MONDAY AND TUESDAY ONLY.

EMPLOYMENT

(33) Salesmen Wanted

National Concern
Is Now Expanding
$735 Per Month

IF you qualify — Person must be neat in appearance, able to converse easily. Sales experience helpful, but not necessary. Apply to Mr. Lew Towner, Star Motel, Sunday 1-5, Monday 9-12, Tuesday 9-12.

(34) Situations, Wtd. Female

PRACTICAL NURSE desires night or day duty in the home. FA 3-0921.

(35) Situations Wtd., Male

WANTED FULL or part time position to supplement income, have experience in retail lumber and farm management. Age 40. Box 556 c-o News-Star or FA 5-3949.

WITH PRESENT firm 20 years traveling large territory, desire local territory or local position. Will buy interest in going business. Write Box 554 c-o News Star.

FINANCIAL

(36) Business Opportunities

FOR RENT
OR LEASE
HARLEM BAR
FA 3-4242

READY MADE BUSINESS

FRANCHISE covering nationally known, popular farm machinery line, in well established trade territory. Located in good farming area in North-East Louisiana. Hundreds of units already sold and in use. A ready made, exclusive, repair Parts business — as well as future sales of well eccepted and popular major units. If interested, write P. O. Box 198 Monroe, La. for details.

OWN YOUR OWN BUSINESS
BUILD SECURITY AND
INDEPENDENCE FOR YOURSELF
WITH A
WHITE AUTO STORE
AUTHORIZED DEALERSHIP

WRITE FOR FREE BOOKLET TODAY! Dealerships are available in Texas, New Mexico, Louisiana, Mississippi, Colorado and Oklahoma. A minimum investment of $12,000 will start you on the road to success.

V. J. Bintliff
WHITE STORES, INC.
Eola Office Building
Office No. 5, Second Floor
Natchez, Mississippi
Tel: 2-2191

FINANCIAL

(36) Business Opportunities

Want to own a

FARM
EQUIPMENT
DEALERSHIP?

We will franchise a quali fied man and help him se up a Ford Tractor an Equipment Dealership in th Bastrop area. A dependabl profitable, expanding busi ness. For complete detail contact—

TOM DILLON
Zone Manager
Bonita, La.
Phone VA 3-4813

(37) Money To Loan

AUTO LOANS
COMMERCIAL SECURITIES
700 North 2nd St. FA 2-31

$45 For 20 Days Cost Just $1.05
CASH TO PAY DAY
Aetna Finance Co.
204 N. 2nd Dial FA 3-66

LOAN $25 UP
No Payment Until Next Year
WEST MONROE FINANC
521 Trenton, W.M. FA 2-51

PROPERTY taxes are coming up—G $300 to $400 on your signature fro J. E. Wood at
Domestic Finance Service
109 N. 2nd St. FA 5-43

Loans up to $1,500
In 1 Day
LIBERTY LOAN CORPORATION
W. Monroe - 104 Cotton - FA 5-38
Monroe - 210 Jackson - FA 3-77
(Formerly ASCO Loan Co.)

LOANS
Auto - Furniture - Signature
Friendly Finance Service
J. C. LOFTIN, MGR.
308 Ouachita Bank Bldg. FA 2-61

CLASSIFIED DISPLAY CLASSIFIED DISPLAY CLASSIFIED DISPLAY

OFFICIAL RECORDS SHOW...

FORD FIRST AGAIN

IN OUACHITA PARISH IN 1958

AS IT HAS BEEN FOR PAST SEVERAL YEARS

(Source: weekly registrations compiled by Letter Service Bureau)

WE AT BROWN-RIVERS-SCOGIN

THANK YOU!

For helping make FORD first choice in this area...With our elegant 1959 FORD... our volume selling...our service before and after sale...in 1959...as in years gone by...YOU'RE AHEAD IN A FORD ALL THE WAY

BROWN-RIVERS-SCOGIN

Monroe-West Monroe

1st in the Nation

1st in Louisiana

1st In Ouachita Parish

1st IN MONROE

(In Total Sales of Medium Price Cars)

DON'T GUESS YOURSELF OUT OF A

'59 OLDSMOBILE

SEE US TODAY OPEN NITES TILL 9 PM

OLDSMOBILE CADILLAC

VAN-TROW

1204 LOUISVILLE PHONE FA 5-3806

NO NEED
TO DRIVE A
MIDGET TO
SAVE MONEY!

You Can Own A New 5923

1959 RAMBLER

Prices Start At

$1822^10 LOW DOWN PAYMENT $13^95 Weekly

COME IN TODAY

JACKSON MOTORS

N. 3rd & Breard FA 3-2299

FREE! FREE!
Good This Month Only

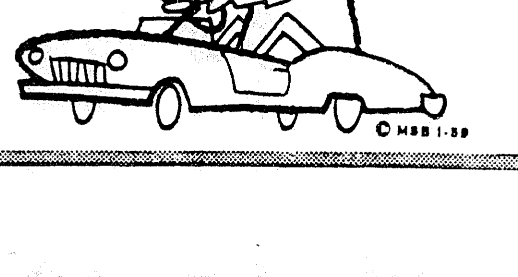

100 GAL. GASOLINE
With the Purchase of Any New Rambler

CLASSIFIED DISPLAY CLASSIFIED DISPLAY CLASSIFIED DISPLAY

See General Motors...

Medium Priced Car

With the Economy Engine

PONTIAC for '59

'59 PONTIAC
2-DOOR HARDTOP

ONLY ONE LEFT IN STOCK!

Pontiac...The Only '59 Model at Any Price with

WIDE TRACK WHEELS

And...the Hottest Line for '59

See Monroe's Newest General Motors Foreign Car the FAMOUS VAUXHALL

TWIN CITY PONTIAC

OPEN SUNDAY 1 TO 6 P.M.

1909 LOUISVILLE AVE. FA 5-4652

EMPLOYMENT

(31) Help Wanted, Male

CHRISTIAN MAN wanted. Lifetime opportunity - permanent or part-time. Experience Sunday School, ministry helpful. Earn $100 weekly and up. No competition. Write box 557 c-o News-Star.

(31) Help Wanted, Male

LARGE NATIONAL Sales & Service organization has opening for two married men, age 19-38, Service Station or grocery experience helpful—must be neat, $81.50 to start. See Mr. Verner, Holiday Inn, 7 P. M., Monday, Jan. 5.

CLASSIFIED DISPLAY CLASSIFIED DISPLAY

NOW! AT CENTRAL BANK

NEW CAR LOANS

36 MONTHS **5%** RATE

COMPARE BEFORE YOU FINANCE YOUR NEW CAR
INSURE WITH AGENT OF YOUR CHOICE

Amount	No. of Months	Payments Per Month
$1,500	36	$47.92
1,800	36	57.50
2,000	36	63.89
2,200	36	70.28
2,400	36	76.67

Central Savings Bank

And Trust Company

Monroe and West Monroe
5 Locations to Serve You

EMPLOYMENT

(32) Hlp. Wtd., Male, Female

EXPERIENCED COOK. APPLY IN PERSON. TOWER GRILL.

TWO WOMEN OR MEN, enthusiastic and ambitous. Above average income. Apply 407 Travis St. W. M. 9 A. M. to 2 P. M. Mon. & Tues.

ATTENTION

Employers and Personnel Managers
Applicants and
Prospective Employees

EXECUTIVE SERVICE
309 Ouachita Bank Bldg.
FA 5-5200

Announces opening of private employment service Monday, Jan. 5

All types of jobs and positions open
See us now for Qualified Service
"Placing the right person in the right position"

(33) Salesmen Wanted

IMMEDIATE opening begining Jan. 19th and Feb. 1st for Kilpatrick Funeral Home and Life Insurance in West Monroe area. FA 3-9611 for interview.

AAA-1 TEXAS OIL COMPANY needs man over 45 as traveling representative. Write H. G. Brooks, Vice Pres., Royal Oil Co., Box 646, Fort Worth 1, Texas.

UNEXPECTED CHANGE causes vacancy. Opportunity for man with car to supply demand for Rawleigh Products in North Monroe. No capital needed. Write Rawleigh's Dept., LAL-120-201, Memphis, Tenn.

YOUR OWN BUSINESS! Your own hours! Selling nationally known cushion shoes is easy. 135 styles for entire family. Earn $30.00 day comm. Experience unnecessary. FREE Catalog. Write TANNERS, 120W, Brockton, Mass.

BIG MONEY making opportunity. Exclusive line uniforms, jackets, pants, shirts, coveralls, sportswear. Advertising embroidered. Every business prospect. Get selling outfit free! MASTER CO., Dept. K-48, Ligonier, Indiana.

MAKE BIG MONEY weekly. Nothing to sell. No collecting. No investment. National firm, established 1928, and bonded. Experience unnecessary. We furnish everything. Write Box 559 care of News Star.

AMAZING opportunity. New low priced fire alarm protects homes, farms, offices, factories, etc. No wiring - hangs like picture. Pays up to $1,100 a month. Free Kit. MERLITE (Alarm Div.), 114 E. 32nd St., Dept. F-76T, New York 16, N. Y.

PART-TIME SALESMEN

MUST BE ABLE to work from 6 to 9 p.m. Sales experience helpful but not necessary. APPLY FOR APPOINTMENT BY CALLING FA 3-9133; 9 to 12 NOON MONDAY AND TUESDAY ONLY.

EMPLOYMENT

(33) Salesmen Wanted

National Concern
Is Now Expanding
$735 Per Month

IF you qualify — Person must be neat in appearance, able to converse easily. Sales experience helpful, but not necessary. Apply to Mr. Lew Towner, Star Motel, Sunday 1-5, Monday 9-12, Tuesday 9-12.

(34) Situations, Wtd. Female

PRACTICAL NURSE desires night or day duty in the home. FA 3-0921.

(35) Situations Wtd., Male

WANTED FULL or part time position to supplement income, have experience in retail lumber and farm management. Age 40. Box 556 c-o News-Star or FA 5-3949.

WITH PRESENT firm 20 years traveling large territory, desire local territory or local position. Will buy interest in going business. Write Box 554 c-o News Star.

FINANCIAL

(36) Business Opportunities

FOR RENT
OR LEASE
HARLEM BAR
FA 3-4242

READY MADE BUSINESS

FRANCHISE covering nationally known, popular farm machinery line, in well established trade territory. Located in good farming area in North-East Louisiana. Hundreds of units already sold and in-use. A ready made, exclusive, repair Parts business — as well as future sales of well eccepted and popular major units. If interested, write P. O. Box 198 Monroe, La. for details.

OWN YOUR OWN BUSINESS
BUILD SECURITY AND INDEPENDENCE FOR YOURSELF
WITH A
WHITE AUTO STORE
AUTHORIZED DEALERSHIP

WRITE FOR FREE BOOKLET TODAY! Dealerships are available in Texas, New Mexico, Louisiana, Mississippi, Colorado and Oklahoma. A minimum investment of $12,000 will start you on the road to success.

V. J. Bintliff
WHITE STORES, INC.
Eola Office Building
Office No. 5, Second Floor
Natchez, Mississippi
Tel: 2-2191

FINANCIAL

(36) Business Opportunities

Want to own a
FARM EQUIPMENT DEALERSHIP?

We will franchise a qualified man and help him set up a Ford Tractor and Equipment Dealership in the Bastrop area. A dependable, profitable, expanding business. For complete details, contact—

TOM DILLON
Zone Manager
Bonita, La.
Phone VA 3-4813

(37) Money To Loan

AUTO LOANS
COMMERCIAL SECURITIES
700 North 2nd St. FA 2-3136

$45 For 20 Days Cost Just $1.05
CASH TO PAY DAY
Aetna Finance Co.
204 N. 2nd Dial FA 3-6634

LOAN $25 UP
No Payment Until Next Year
WEST MONROE FINANCE
521 Trenton, W.M. FA 2-5176

PROPERTY taxes are coming up—Get $300 to $400 on your signature from J. E. Wood at
Domestic Finance Service
109 N. 2nd St. FA 5-4355

Loans up to $1,500
In 1 Day
LIBERTY LOAN CORPORATION
W. Monroe - 104 Cotton - FA 5-3881
Monroe - 210 Jackson - FA 3-7771
(Formerly ASCO Loan Co.)

LOANS
Auto - Furniture - Signature
Friendly Finance Service
J. C. LOFTIN, MGR.
308 Ouachita Bank Bldg. FA 2-6188

CLASSIFIED DISPLAY CLASSIFIED DISPLAY CLASSIFIED DISPLAY

OFFICIAL RECORDS SHOW...

FORD FIRST AGAIN

IN OUACHITA PARISH IN 1958

AS IT HAS BEEN FOR PAST SEVERAL YEARS

(Source: weekly registrations compiled by Letter Service Bureau)

WE AT BROWN-RIVERS-SCOGIN

THANK YOU!

For helping make FORD first choice in this area...With our elegant 1959 FORD...our volume selling...our service before and after sale...in 1959...as in years gone by...YOU'RE AHEAD IN A FORD ALL THE WAY

BROWN-RIVERS-SCOGIN

Monroe-West Monroe

1st in the Nation

1st in Louisiana

1st In Ouachita Parish

1st IN MONROE

(In Total Sales of Medium Price Cars)

DON'T GUESS YOURSELF OUT OF A

'59 OLDSMOBILE

SEE US TODAY OPEN NITES TILL 9 PM

OLDSMOBILE CADILLAC

VAN-TROW

1204 LOUISVILLE PHONE FA 5-3806

NO NEED TO DRIVE A MIDGET TO SAVE MONEY!

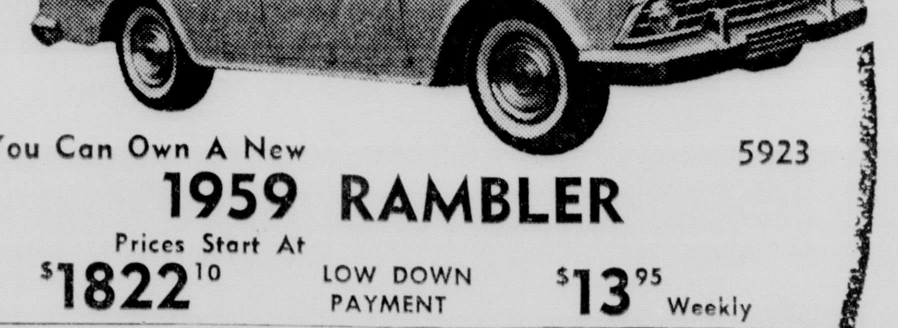

You Can Own A New 5923

1959 RAMBLER

Prices Start At $1822[10] LOW DOWN PAYMENT $13[95] Weekly

COME IN TODAY

JACKSON MOTORS

N. 3rd & Breard FA 3-2299

FREE! FREE! Good This Month Only

100 GAL. GASOLINE
With the Purchase of Any New Rambler

FINANCIAL

(37) Money To Loan

MONROE LOAN & SPTG. GOODS
LICENSED PAWN BROKER
If you need money, See us. We'll loan money on anything of value.
519 DeSiard St. FA 3-1076

NEED MONEY???
FOR ALL your financial needs be sure to see Norman Dodd.
GULFCO FINANCE
309 Natchitoches, W. M. Phone FA 5-4626

FARM LOANS
Through Federal Land Bank
Low interest rate, long terms
Ouachita, Morehouse, Union and Caldwell National Farm Loan Assn
705 North 2nd Ph FA 2-0940
See A C. Ransom, Sec Treas

LOANS
ON CARS, furniture or on almost anything. This is the place to borrow all you need to pay all your bills. Pay us (1) easy monthly payment.
MOTORS SECURITIES
500 Walnut St. FA 3-8801

SIGNATURE LOANS
$25 to $1500
Arranged By Phone
Convenient Monthly Payments

Cash You Get	20 Mo. Pay	Cash You Get	24 Mo Pay
$100.	$ 7.00	$ 413.	$24.00
156.	11.00	806.	44.00
230.	16.00	1209.	66 00
291.	20.00	1502.	82.00

Above Payments Include Charges
DIAL FINANCE CO.
225 Grammont FA 3-0586

Robertson LOANS
A. T. ROBERTSON, JR., MGR.
NEED MONEY? . . . WE HAVE PLENTY!
Put All Bills Into One With One Small Monthly Payment.
WE LOAN Up To $2500
Signature—Auto—Furniture
ROBERTSON FINANCE CO.
Across from Post Office
(next door to Grand Floral)
204 Jackson St. Dial FA 5-3146

NO WAITING
Immediate Service
Consolidate those year end bills with a loan from
ASSOCIATES FINANCE, INC.
Loans from $325 to $1500
317 N. Second
Monroe FA 2-4421

MONEY IN 10 MINUTES
See Rogers or Tolbert
WHITE SYSTEM
FA 2-7661 137 No. 2nd St.

(39) Instruction Classes

START your career now at WEST MONROE BEAUTY SCHOOL with the nations finest system of hair styling and cosmetology. Dial FA 2-5314. 603 Natchitoches, W M

High School
BY HOME STUDY
ENDORSED BY leading educators for 61 years 6,014 graduates during 1958 fiscal year alone Chartered not for profit $6.00 monthly includes new books and complete instructions Our graduates have entered over 500 different colleges and universities Contact local Representative for Complete information AMERICAN SCHOOL, 712 Georgia, Monroe, La FA 3-4415

(40) Private Instruction

KINDERGARTEN
4 MONTH kindergarten training by qualified teacher in private home, near Sherrouse School. Limited classes begining Feb. 2. FA 3-0655.

LIVESTOCK

(41) Dogs, Cats, Pets

BLACK CUR A-1 squirrel dog, $85. Dial FA 2-2348 after 5:30 p.m.

BOARDING
PINE LODGE KENNEL'S FA 2-1114

REGISTERED White German Shepherd, 15 mo old male. FA 2-7244 or FA 3-6802.

SMALL Black and Tan male Chihuahua, 7 wks., no papers. FA 3-3289.

FEMALE BOXER, 4 Mo. old. Ears trimmed, all shots. Ph. FA 3-2135 after 6 p.m.

CANARY Singers. Poodles, Cocatiels. Deodorized Skunk. (1) Fox Terrier, & (1) Chihuahua.
Su-Bo Pet & Gift Shop
Forsythe Shopping Center, FA 2-1731

Caper's Long Horn Shop
DOG COLLARS, name plates, breaking scents, hunting horns, mounted steer horns, etc. Order by Phone, FA 2-8518, Hiway 80, W. Monroe. Open Sundays.

(42) Horses,, Cattle, Stock

Reg Hereford Bulls & Heifers
STANDLEY CATTLE CO
Ike Hamilton Ph FA 2-5341
Jim Standley Ph FA 2-0640

Polled Hereford Sale
40 BULLS—20 COWS
Majority of the bulls are of a serviceable age.
January 5, 1959—Fair Grounds—Shreveport, La.
Show: 9.30 A.M.—Sale: 1.00 P.M.
ARK-LA-TEX POLLED HEREFORD ASSOCIATION
SHREVEPORT, LOUISIANA

MERCHANDISE

(45) Articles For Sale

JACUZZI WATER pump and G. E. deepfreeze, excellent condition. FA 2-0138.

GAS range divided top $15, Singer vacuum cleaner $15. 2311 Gordon.

GOOD prices on houseful of furniture. FA 5-1064.

CHEST TYPE-17 ft. Ben Hur freezer, excellent condition, FA 2-3671.

17 inch Portable TV $88, $5 down
AUTO LEC

21 INCH Console TV $99, $5 down
AUTO LEC

CLOTHES LINE Poles. $9.00, Ornamental Iron, Barbeque Pits FA 2-2953

1 TON COLD spot air conditioner, 2 speeds with installation kit, used 2 months, $125 FA 3-1491.

Steel Stairs & Railings
COSTIN'S Ornamental Iron
809 Thomas St Ph FA 2-8358

WE REPAIR ALL MAKES OF
SEWING MACHINES
Hortman's, 1200 Cypress, W.M FA 3-1780

TRAILER AWNINGS, cold drink box, water pump, baby bed and chairs. Ph. FA 3-9797 or FA 3-4313.

WRINGER WASHER $29.95
FIRESTONE STORE
N. 3rd. & Washington FA 2-7196

USED PIPE ALL SIZES
Twin City Scrap Materials
104 Mississippi FA 3-9412

MARINE PLYWOOD
J B McCOY LBR CO.
801 South Grand Dial FA 3-5194

MERCHANDISE

(45) Articles For Sale

¾ TON MITCHELL AIR CONDITIONER in good condition, $50. FA 2-4270.

Ornamental Iron Columns
REPPOND IRON WORKS
701 North 9th St FA 2-6097

CALL Us For Your Hot Point Appliance Parts & Service
NEIGHBORS APPLIANCES
1210 South 2nd Dial FA 3-1034

Lane-May Air Conditioning
MATHES SALES & SERVICE
Free Estimates 501 N. 18th, FA 5-4557

Used Antique brick $58 per M
Century Block & Brick Co.
1300 Sterlington Rd FA 2-0541

NEW STEEL FURNITURE BUDGET PRICES. FILES FROM $21.65 up. Desks $59.10 up.
HOME OFFICE SUPPLY CO.
304 Trenton, W M FA 3-0342

McCULLOCH CHAIN SAWS
Authorized Sales And Service
WEST MONROE POWER SAW CO
716 Trenton St W M FA 2-7185

WE BUY AND SELL USED FURNITURE
THE BARGAIN BARN
408 Natchitoches, W.M. FA 5-5546

TENTS & TARPAULINS
THE LIEBER CO
100 11th St. Dial FA 3-6639

Electric Razor Sales & Service
POSTOFFICE PHARMACY
200 Jackson St. Dial FA 3-5126

WORLD BOOK
Encyclopedia, $10 down. $6 month
G. E Boggs, FA 3-6365, Box 2764.

Compact Vacuum Cleaners
SALES AND SERVICE
305 Coleman St. W M FA 2-4227

ROYAL FEED & SEED STORE
812 DeSiard St Dial FA 3-5114

VINYL Asbestos tile, 1-16" gauge 10 cents each.
CASH AND CARRY
Monroe Builders Speciality
3114 DeSiard St FA 2-7169

WE REPAIR ALL MAKES OF
VACUUM CLEANERS
Hortman's, 1200 Cypress, W M FA 3-1780

NOW IS THE TIME TO INSTALL
Airtemp Division Chrysler Corp
AIR CONDITIONING
CHEEKS ELECTRIC SERVICE
Crosley & N 11th W M FA 3-9412

PERMANENT and reasonable protection for your roof Call
INSUL-ROOF, FA 2-8074

WANT TO Eat better for less money than you are spending now? Investigate our freezer food plan today QUALITY FOOD SERVICE FA 5-4996

WE BUY
SCRAP IRON & METAL
THE LIEBER CO.
100 11th St Phone FA 3-6639

Drastic Reduction Sale
STILL IN PROGRESS
Mac's Model & Hobby Shop
1030 N. 6th St. FA 3-7911

FILTER QUEEN
HOME Sanitation System Sales and Service Repairs on all make and model vacuum cleaners Work guaranteed
308 Hamilton, W.M FA 3-8341

RADIOS — $3.95
NO Tubes, no batteries, no electricity
S. K. Bernheim Furn. Co.
821 DeSiard St. FA 2-2470

NEW AND USED
Cafe - Store Equipment
Hancock - Martin
611 N 8th St Dial FA 5-1474

10 DAYS only. Sale on Aluminum Venetian Blinds $3.95 ea.
EXCHANGE
HARDWARE — FURNITURE
105 North 6th Dial FA 2-3866

CHAIN SAWS

3 H.P. with 16" Oregon Bar	$ 99.50
7 H.P. with 20" Oregon Bar	179.50
7 H.P. with 14" Bow	$229.50

OUACHITA MARINE
101 Coleman, W M. FA 5-5454

Good Used T V. Sets
$5.00 Down $5.00 Month
FULLY GUARANTEED
B. F. Goodrich
900 Louisville Ave. FA 3-0386

BRING YOUR FILMS TO US FOR
FAST AND EFFICIENT DEVELOPMENT
GRIFFIN'S
STUDIO & CAMERA CENTER
307 North 2nd Dial FA 3-2710

GET NEW ALL STEEL OFFICE FILES AND DESKS AT USED PRICES

30 inch x 60 inch grey exectutive double pedestal full size new steel desk with matching Armstrong linoleum top regular list $138.50.
Our Special only $89.50

42 inch regular single pedestal new steel desks with regular list price of $39.50
Our Special only $68.50

4 drawer now all steel file cabinets in office grey color regular list price $42.50.
Our Special only $32.50

New all steel swivel arm chair with foam cushion and plastic cover regular list price $63.50.
Our Special only $49.50

Special Transfer Cases
Used All Steel Transfer Cases With Covers
Only $2.50 each

THE LIEBER CO.
100-11th St. Phone FA 3-6639
One Block South of DeSiard at City Cemetery.

MERCHANDISE

(45) Articles For Sale

KIRBY
PRICES reduced on all used Kirbys. One week only. KIRBY CENTER 407 Travis W. M.

DUCK BLIND
FINEST Blind in WHAM BRAKE. Reason for selling...Tired Of Killing Ducks! Contact S. K. Bernheim, FA 2-2470 or J. B. Thoman, FA 2-8672.

T.V. SPECIAL!
New Sylvania 24" T.V. Set. Original price, $309.95. NOW $199.95.
United Electric Service
913 Louisville Ave. FA 3-3441

- 2 pc. Bedroom suites, consisting of: Double dresser and Bookcase bed. Reg. $119.95, now only .... $ 79.95
- 3 pc. Maple Bedroom suite. Reg. $259.95, now only $169.95
- $7.95 Coffee Tables $4.98
- $7.95 Step Tables $4.98

Ouachita Furniture Co.
526 DeSiard St. Dial FA 2-6450

- TELEVISION
- RADIO &
- WASHER REPAIRS

No Money Down—12 Mos. To Pay
MASSEY'S
SERVICE CENTER
801 Jackson St. Dial FA 3-6615

USED DRYER
$80
TRENTON APPLIANCE
306 Trenton W M FA 3-7725

WATER HEATER
SPECIAL
30 GAL. 5 YR $61 50
Other Sizes Proportionate
DIAL FA 3-1394
POGUE - ATKINS
Air Conditioning
Plumbing - Heating

SPECIAL!
Portable Bendix Economat washer $79.95 — Terms Available
New & Used Appliances
Washers, dryers, T. V. Sets
BALLARD'S
Your Full Line Westinghouse Dealer
1003 Hudson Lane FA 2-1429

C. E. DOUBLE Door refrigerator, like new, $135. Good used T. V. set, $69.95. Electric dryer, really nice, $100. Automatic washer, $39.95. Good used refrigerators, $39.95 up.
APPLIANCE CENTER
Your Full Line G. E. Dealer
1020 North 4th St. FA 3-4427
Plenty Free Storeside Parking

We Must Clear Our Floor
Of New Sewing Machines!
* New Necchi-Elna
* New Good Housekeeping
THESE Machines Must Be Sold By January 10th. Come in and
Name Your Own Price!
BABER'S
FURNITURE & APPLIANCE
623 Louisville Ave. Dial FA 2-2635
Plenty Free Storeside Parking

CLEARANCE ON TOYS
WHOLESALE PRICES
STAR
HARDWARE & FURNITURE
514-516 DeSiard St. Dial FA 3-5960

WARREN
Appliance & Furniture
204 Trenton, W M Dial FA 5-4301
"Your Frigidaire—Bendix Dealer"
Complete Line of Furniture
"Your Frigidaire - Bendix Dealer"
Complete Line of Furniture
NEW
1 ONLY Norge Deluxe automatic washer. Reg $329.95 Now $199 95
1 ONLY Deluxe Norge dryer Reg. $299 95 Now $229.95

CHAIN SAWS
5 H.P. Pioneer Saw (Formerly I.E.L.) At New Low Price
ONLY, $181.95
Now Lowest Priced Name Brand On Market. Manufactured By Johnson Motors, WORLD'S LEADER in 2 Cycle Design and Quality.
PARTS - SERVICE
Northeast Louisiana's Oldest Chain Saw Dealer.
Howard Griffin
700 Block South Grand
Dial FA 2-2604

LOOKING FOR A BARGAIN?
IT'S YOURS IN LP-GAS
THE MODERN FUEL FOR GRACIOUS LIVING
703 N. 5th. St. KIPER'S Dial FA 2-4412
No Demand Charge, No Meter Charge, You Pay Only For That Used.

IT'S 1959
Time For You To Order—
- 1959 Desk Calendars & Refills
- Inventory Sheets & Binders
- Greenwood Income Tax Record Systems
- Transfer Cases of All Types
- Loose Leaf & Bound Record Books & Systems
- 1959 Commercial Diaries & Appointment Books
- Complete Stock of Filing Supplies
- Metal & Wood Office Furniture
- Safes & Storage Cabinets
- Royal Typewriters

STANDARD OFFICE SUPPLY CO., INC.
125 St. John Phone FA 3-3438

STAR GAZER
By CLAY R. POLLAN
Your Daily Activity Guide According to the Stars.
To develop message for Sunday, read words corresponding to numbers of your Zodiac birth sign.

ARIES MAR. 22 – APR. 20: 3-6-8-34 46-75-89-90
TAURUS APR. 21 – MAY 22: 2-9-28-31 32-45-53
GEMINI MAY 22 – JUNE 22: 12-13-24-30 69-78-83-84
CANCER JUNE 23 – JULY 23: 57-59-66-68 70-76-85-86
LEO JULY 24 – AUG. 23: 11-14-18-38 42-50-55
VIRGO AUG. 24 – SEPT. 22: 20-21-29-44 47-72-73

1 Polish	31 World	61 Seem
2 Smile	32 Smiles	62 Over
3 Give	33 And	63 Only
4 Good	34 Treatment	64 To
5 Personal	35 Luck	65 Fatigue
6 The	36 Of	66 Health
7 Health	37 Good	67 Improve
8 Absent	38 Suggest	68 Matters
9 And	39 Romantic	69 You
10 Good	40 Approach	70 Have
11 Avoid	41 News	71 Blocks
12 Unravel	42 A	72 That're
13 Immediate	43 Envy	73 Annoying
14 Companions	44 Health	74 Indicated
15 Be	45 With	75 Folks
16 Your	46 To	76 The
17 On	47 Problems	77 Your
18 Who	48 Try	78 Can
19 Methods	49 Jealous	79 Immediate
20 Resolve	50 Social	80 Progress
21 Home	51 Forget	81 New
22 Better	52 Over-	82 Angles
23 Guard	53 You	83 Rest
24 Agitations	54 Anxiety	84 Better
25 Watch	55 Fling	85 Green
26 Against	56 Resentment	86 Light
27 Words	57 Employment	87 And
28 The	58 Conditions	88 Disloyalty
29 And	59 And	89 Who're
30 So	60 It	90 Obstinate

LIBRA SEPT. 23 – OCT. 23: 1-16-19-36 40-48-81-82
SCORPIO OCT. 24 – NOV. 22: 22-25-27-52 54-62-65
SAGITTARIUS NOV. 23 – DEC. 22: 5-33-39-58 61-64-67
CAPRICORN DEC. 23 – JAN. 20: 4-7-10-35 37-41-74
AQUARIUS JAN. 21 – FEB. 19: 51-56-60-63 71-77-79-80
PISCES FEB. 20 – MAR. 21: 15-17-23-26 43-49-87-88

Good Adverse Neutral

MERCHANDISE

(45) Articles For Sale

SECOND hand screens. Excellent condition. Reasonable. FA 2-1824.

20 FT. ADMIRAL upright freezer. FA 2-5474.

WILSON golf clubs. 10 irons. 3 woods, bag and cart. $80. FA 3-0985.

75 Gal. Butane Tank.
Call FA 3-7315, C. W. Smith

FOR RENT
FLOOR SANDERS Polishers and Edgers, Power Tools and House Jacks Hospital Beds Wheel Chairs
Pipe Cut & Threaded
New York Hdwe & Furn
625 DeSiard St Dial FA 2-4494

3 EXT. Ladders, 1, 16 ft. wood with aluminum rounds, 1-16 ft. solid wood, 1, 10 ft. all aluminum. All $100. FA 3-1981.

PORTABLE AUTOMATIC PHONOGRAPHS
$39 95
R.C.A.
4 speed Manuel Portable Phonographs
$29.95
DEW MUSIC CO.
346 DeSiard St. Dial FA 2-8127

HAVE YOUR CHRISTMAS FILMS
Processed
For Quick . . . High Quality Finishing,
Bring Them To
DALY'S
CAMERA STORES
229 Trenton W.M. FA 3-0242
218 Grammont, Monroe FA 2-1705

T.A.G.
Tested - Approved - Guaranteed
USED APPLIANCES
FRIGIDAIRE automatic washer, $89.95. Frigidaire refrigerator, clean, $49.95. 16 Ft chest type freezer, perfect, $149.95. Good used electric dryer, 110 volt, $79.95. 18 Ft. upright freezer, $129.00. Good used gas range, $49.95.
DANIEL APPLIANCE
Authorized Frigidaire Sales & Service
209 Louisville Ave. FA 5-4455, FA 2-4649

Dinette suites	$ 29.95 up
Cane chairs	$ 2.95
9x12 Rugs	$ 4.95
20 Ft. Home freezer	$179.50
22 Ft. Home freezer	$249.00
8 Pc. dining room suite	$ 49.50
Used refrigerators	$ 24.50 up
Children's desk chairs	$ 2.95
Platform rockers	$ 29.50 up
Giant poster bedroom suite	$199.50
Second hand dresser	$ 9.95
New double dresser	$ 42.40 up
Trible dresser	$ 79.50
Bedroom rocker	$ 19.95 up
2 Pc. living room suite	$119.95 up
Night stands	$ 8.95 up
Odd beds	$ 19.50 up
Used bedroom suites	$ 59.50
Singer sewing machines	$ 29.95 up

WE RENT BABY FURNITURE
HOSPITAL BEDS, WHEEL CHAIRS
WALSWORTH FURNITURE
1305 Natchitoches, W.M. FA 3-1656

(46) Household Goods, Etc.

21 INCH Motorola TV $99. $5 down
AUTO LEC

FOR SALE, Apartment range, $25. Chifforobe, $15. Bed. $5. Springs, $8. FA 3-5401.

CEDAR CHEST, cedar wardrobe, attic fan, ironer, other items, good condition, reasonable. FA 3-6553.

SPECIAL
TRYCICLES $6.95 to $10.95
COOPER FURNITURE CO.
604 Natchitoches, W.M FA 2-5950

WALKER MATTRESS CO.
MATTRESS work of all kinds
Wheelis St. W.M FA 3-8829

Twin City Mattress Co.
Innerspring, Box Springs Odd Sizes
507 Coleman, W.M. Dial FA 3-4134

FINE Mengel Bedroom Suite, consist of Twin Beds, 2 double chest of drawers and 2 night tables. In excellent condition. Paid over $500, selling for $250. FA 2-3086.

DO IT YOURSELF
4 AND 5 drawer unfinished chest of drawer and knee hole desk. Special price for the Holiday
MILLS FURNITURE
122 Cotton, W.M. FA 2-5440

(46-A) Bargain Counter

New Curtain Stretchers, $5. FA 3-6553.

1 LINE, 1 WEEK $1.00
2 LINES, 1 WEEK $1.50
No Rebate On 1 Line Ads
Total Value Of Items In One Ad Not To Exceed $15.00
NON COMMERCIAL ONLY

(47) Jewelry, Watches, Etc.

LADIES. 85 perfect diamond set in diamond mount. Regular, $650, now $395. Excellent buy.
R & A JEWELERS
Paramount Theatre Bldg Dial FA 3-3410

(48) Musical Merchandise

UPRIGHT Piano, good condition, fine tone, real buy, $300, FA 2-7812.

For piano tuning and repairs
R. M. Gatlin Dial FA 2-3922

FREEMAN PIANO & ORGAN SERVICE
1120 North 3rd St FA 3-6629

STEREO Records, $2.98 up, Stereo Tapes, $4.98 up. Complete line Stereo Phonics & Components. HI FI CENTER, 814 Jackson FA 5-3559.

NEW & USED PIANOS
No Interest or Carrying Charges
MARINE PIANO HOUSE
3210 Dick Taylor St. Dial FA 3-2622

RECORD ALBUMS
Popular And Classical
Paul Hewitt Music Co.
1312 Louisville Ave. FA 5-3131

ORGAN LESSONS
- Modern Methods
- Popular or Church Music
- Adult & Childrens Courses

CALL TODAY
DEW MUSIC CO.
436 DeSiard St. Dial FA 2-8127

MERCHANDISE

(48) Musical Merchandise

CONN ORGANS
DEW MUSIC CO.
346 DeSiard St. Dial FA 2-8127

MAGNAVOX STEROPHONIC
Sets — Conversions
DEW MUSIC CO.
346 DeSiard St. Ph FA 2 8127

CONN-SELMER BAND INSTRUMENTS
$12.50 Down—Easy Terms
DEW MUSIC CO.
346 DeSiard St Dial FA 2 8127

ROARK BROTHERS
Northeast La. Oldest Music Store
- NEW SPINETS (88 Notes) . . . . $495 00 up
- Student Pianos . . $195 00 up
- Practice Pianos . . $125 00

Plenty of Stock To Choose From
UP TO 30 MONTHS TO PAY
703 Jackson St. Dial FA 2-5700

(48-A) Television

21 INCH Console TV New picture tube $119, $5 down. Auto Lec.

21" CBS TV $77
AUTO LEC

TV REPAIRS made in your home reasonable R.C.A graduate 10 Yrs experience Ph FA 2-1570 4 to 9 p.m week days, all day Sat. and Sun

TV CLINIC
21" REBUILT picture tubes $24.95 exchange. One yr warranty FA 3-2257.

ANTENNA Installation, TV & Radio repairs
LANGLEY'S TV SERVICE
404 Louisville Ave. Dial FA 2-9555

FOR ALL TYPE T.V., RADIO, PHONOGRAPH REPAIR SEE
McKee Radio Service, Inc.
1510 Cypress, W. M. FA 3-5107

21" GLASS PICTURE TUBE
With 1 Full Year Warranty
ONLY, $29.95 Exchange
HOME APPLIANCE & TV
Equipped With 2-Way Radio
2316 South Grand Dial FA 5-1625

(49) Business, Office Equip.

USED ADDING machine and electric Friden calculator FA 2-5525, FA 3-7340

SPEED O PRINT Mimeograph machine cost $140. Perfect condition, sell for $40. 2400 Louisville, Room 11.

TYPEWRITER REPAIRS
Free Pick Up Delivery
Standard Office Supply Co.
125 St. John Phone FA 3-3438

(50) Sporting Goods

1, SAVAGE 16 ga. automatic for sale or trade for 10 ga. FA 2-4696.

12 GUAGE 2 shot Browning automatic, $135; Trained male setter bird dog, $175. Ph. 2771 Rayville.

ALUMINUM Boat Welding & Repairs
COATES Outboard Motor
1411 DeSiard St. Dial FA 2-6591

ONE 1958 Johnson 10 H. P. Motor, One Remington 22 caliber pump. 3305 Gordon.

Insulated Underwear & Socks
GENE'S SPORTING GOODS
712 South Grand Dial FA 3-2834

CAMPING EQUIPMENT
STOVES—LANTERNS
COTS - STOOLS - MATTRESSES
WE INVITE CHARGE ACCOUNTS
LITTLE'S
LIVE BAIT & SPTG. GOODS
2911 DeSiard St. Dial FA 3-4702

(51) Boats & Accessories

SAWYER PLASTICS CO
BOATS fiber glassed fiber glass supplies, neoprene, coatings, tanks lined
505 Coleman W M FA 3-4014 FA 3-9678

(52) Building Materials

YOUR PINE
LUMBER NUMBER FA 2-9995
W. R. ROBERTS LBR. CO.
509 WASHINGTON ST., W M

SPECIALIZING in Cypress for plank fences; rustic camp siding paneling
ALBRIGHT'S SAW MILL
White's Ferry Rd. FA 2-8925, FA 2-2573

(52-A) Home Improvements

Culverts - Concrete Steps - Piers
THE KELLER CO.
1612 DeSiard St Dial FA 2-8891

CONCRETE & METAL CULVERTS
ALL SIZES AVAILABLE
CENTRAL CULVERT CORP
3900 Jackson St Dial FA 2-3223

DRIVEWAYS, Parking lots-Sidewalks
Concrete or Asphalt
MONROE PAVING CO.
607 Hudson Lane FA 5-3243

Home Improvement Council Member
"BETTER YOUR LIVING"
FREE Home Improvement Estimates
Up to 5 years to pay FA 3-7795.
TERZIA LUMBER & HARDWARE INC.

NEED A NEW ROOF?
CALL SEARS, FA 5-1441
FOR FREE ESTIMATE
NO MONEY DOWN UP TO 36 MONTHS TO PAY
SEARS ROEBUCK & CO.
1501 Louisville Ave. Monroe, La

(53) Machinery & Tools

FOR SALE D-7 Caterpillar fully equipped for land clearing or land work. Hydraulic blade. Good condition With winch. Make offer. D. A. Parker, Rt. 1, Box 41, Newellton, La.

MERCHANDISE

(54) Farm & Dairy Products

GRASS HAY — 60 cents, Lespedza $1.00, E. M. Steen, FA 3-4515.

GOOD BURMUDA HAY FOR SALE
FA 2-3417 or FA 3-5566

FOR SALE, good yellow corn $1.25 per bushel in barn. One or a thousand barrels. D. A. Parker, Rt. 1, Box 41, Newellton, La.

(55) Farm Equip. & Supplies

ALLIS CHALMER crawl type tractor with hydraulic blade. Nite ph. FA 2-6028

BARGAINS, used Ford tractors, $295 up.
Trainer & Kennedy Garage
111 Powell Ave. FA 5-4547

JOHN Deere 2 row Cultivator. $185. Terms.
JOHN DEERE PLOW CO.
2006 DeSiard St. Dial FA 2-1919

(55-A) Water Wells

Fairbanks Morse Pumps
E. R. KIPER HARDWARE
703 N. 5th St. Dial FA 2-4412

FEAZEL WELL CO.
WELL boring up to 5 feet diameter. Highway 80, W.M. Phone FA 3-3657

(56) Seeds, Plants & Flowers

SAND FILL dirt road gravel Delivery GROVER EDWARDS FA 5-2463

TRACTOR work, rotted burrs, pine straw, flower dirt Geo Bowie FA 3-9709

FILL DIRT. pit run gravel. top soil. FA 2-0674, FA 2-9817, J B Smith.

GOOD sandy yard dirt. flower dirt & fill dirt D L BRYAN Ph FA 5-5667

FILL and sandy loam dirt, bulldozer work J B Salley, FA 3-4866

DIRT, FLOWER bedding, cotton burrs, oaks trees planted, guaranteed. FA 2-9242.

Rich flower dirt, top soil, fill dirt
R. E & P. A SANDIFER
FA 5-2821

GOOD TOP soil, pit run gravel and fill dirt House and commercial fills Lots graded Call FA 3-1789

PLANT FEEDING — SPRAYING
INSECT & FUNGUS CONTROL IN LAWN TREES & SHRUBBERY
TAYLOR'S LAWN & GARDEN SERVICE
Licensed Bonded Insured
105 Neal St., W. M. Dial FA 3-8184

RICH top soil, sandy yard dirt, yards graded, fill dirt $4.50 per load.
L. H. HEMPHILL
FA 3-0211 FA 2-9295

Plant English Peas Now
(IN THE OLD 12 DAYS)
LANE WILSON SEED CO.
115 North Grand Dial FA 3-8680

CLOSE OUT on ALL BULBS
TYNER-PETRUS
411 Trenton, W.M. FA 2-4474

(58) Wearing Apparel

USED CLOTHES
Men's Suits & Overcoats
HUNT & WHITAKER
110 Hall St Dial FA 3-2781

(60) Wanted To Buy

1957 or 1958 4 door sedan or station wagon, power drive, Ford, Chevrolet, Plymouth. FA 2-4393.

We Will Buy or Trade for Used Furniture
New York Hdwe & Furn.
625 DeSiard St. Dial FA 2-4494.

We buy used furniture and appliances.
GLOBE FURNITURE CO.
1613 DeSiard St. Dial FA 2-6290

WE BUY USED GUNS AND PISTOLS
The Lieber Co.
100 11th St. Phone FA 3-6639

WE BUY
Used Furniture & Appliances
JOHN'S TRADING CO.
2205 DeSiard St. Ph. FA 2-3168

WANTED TO BUY
ALL TYPES OF USED FURNITURE & APPLIANCES
Highest Prices Paid
FOLDS & STONE FURNITURE CO., INC.
325 Trenton St., W.M. FA 2-4552

WANTED TO BUY
PECANS
ANY SIZE, QUANTITY OR VARIETY
THE LIEBER CO
100 11th St Dial FA 3-6639

REAL ESTATE FOR RENT

(61) Furnished Apartments

3 ROOM DUPLEX
904 NATCHITOCHES

3 ROOM apartment, private bath. 300 Layton Ave. FA 2-7061.

BRICK garage apartment, couples preferred. 10 Hudson Lane. FA 2-1389.

1501 SOUTH 4th. Nicely furnished 2 bedroom duplex. $55. Dial FA 2-8551.

NICELY furn. Small or large apts or sleeping room, 2909 DeSiard. FA 2-5242

3 ROOM and private bath. Close in West Monroe. FA 2-6705 after 9 a.m.

3 ROOM apartment, 102 Apple, W.M. Couple only. $10 week. Bills paid. FA 5-1505

3 ROOMS AND BATH.
5312 DeSIARD, FA 3-1493.

2 ROOMS, bath, utilities paid. Close in. 211 Telemaque, FA 3-9615, FA 2-6141.

2 ROOMS, REDECORATED
2709 S. Grand. FA 3-2860; FA 5-2788

FURNISHED Apartment. South 4th St. Close to School. $50 mo. FA 5-3515.

2 ROOM APT. private bath, Adults only, Mitchell Lane, W.M. FA 2-6019.

LOVELY-4 Room Northside apartment, gas and water paid. FA 3-7446.

309 LUDWIG, W. M. 3 rooms newly decorated, pvt. Adults. FA 2-8743.

2 ROOMS, shower, bath, private entrance, prefer working couple. FA 2-0130.

FURNISHED Apt. On bus line, near school, $10 week, bills pd. FA 2-6509.

3 ROOM duplex. Close in. 315 North 7th. Reasonable weekly rent. FA 2-2630.

COLLEGE TOWN. Clean re-decorated apt 4109 Webster. Couple FA 3-1419.

DUPLEX 3 rooms, bath, 105 Peach, on bus line. FA 3-1007.

3 ROOMS, private bath. Bills paid. Couple. 602 Morris. Dial FA 3-8029

3 ROOMS, bath, front and back entrance, garage. 1010 N. 4TH. FA 2-1703.

LARGE 2 room, clean and comfortable, bills pd. Reasonable, 303 Filhiol, W. M

2 ROOMS, pvt bath and entrances Bills paid. 501 Hart. FA 2-6608

3 ROOM APT
PH FA 3-9704 or FA 2-4317

COLLEGE AREA Nice 2 bedroom apt tile bath, venetian blinds FA 3-4729

CLEAN Apt 1009 North 3rd Adults only Ph. FA 2-2271 after 5 p.m.

4 ROOMS, bath Screened porch Pvt Couple only 905 North 2nd FA 2-0810

3 ROOMS, modern and quiet Couple. 200 Ouachita Ave. Ph FA 3-3750

NEWLY DECORATED 1 to 4 room apts., pvt. tile bath, close in Monroe and W. M. FA 2-5649, FA 5-5038, FA 5-5392.

DOWNSTAIRS 5 rooms, private bath Garage, Bus line, 1614 Jackson. FA 2-1657.

NORTHSIDE. Nicely furnished 3 room apartment, private bath, air conditioning. FA 3-4132

NORTHSIDE. Neat efficiency apt. Utilities paid. Garage. Employed couple or lady Ph. FA 2-9905, FA 3-8179.

3 ROOMS, PVT. bath; also 2 bedrooms, kitchen privileges, adults. FA 3-6505, Davies.

FURN duplex, 2 bedrooms, automatic heating system, carport, 1712 South 6th, 1714½ South 6th, Kokinos, FA 3-7335, FA 2-2930

Apts 710 Wood, 210 Miro All utilities paid
KOKINOS Dial FA 2-2930

CLEAN 3 ROOM APT. PVT. ENTRANCE AND BATH COUPLE ONLY. BILLS PAID. 1400 JACKSON

ONE NEWLY decorated furnished apt. downstairs. 321 North 6th. FA 2-7962.

LARGE BEDROOM, LIVING ROOM AND DINING AREA, KITCHEN. RECENTLY DECORATED. BILLS PAID. COUPLE ONLY. 118 SOUTH 5TH. DIAL FA 2-2536 OR FA 3-4339.

REAL ESTATE FOR RENT

(61) Furnished Apartments

NORTHSIDE, conveniently located, comfortable, clean small apt. 600 Bres, FA 3-6900

EFFICIENCY APT.
VERY SUITABLE for gentleman. Bedroom, kitchen - dining area, private bath. Near downtown, north of DeSiard FA 2-0270.

300 McKINNLEY 5 rooms, 2 bedrooms, pvt. bath. 801 North 2nd, 3 rooms, pvt bath, gas and water paid, $55. 16 Bres 3 rooms, pvt. bath. carport, utilities paid. 1501 Jackson. 3 Rooms, pvt. bath, washer connections, FA 2-8221.

(62) Unfurnished Apts.

3 BEDROOM apartment with storage. 1108 S. 4th. $55 Mo. FA 2-5418.

GARAGE apt., 5 rooms and bath. Near college. FA 3-6637 or FA 3-8509.

4 ROOM apt. downstairs, unfurn. pvt. bath. FA 2-9734.

3 ROOM APARTMENT. $30 MO. 404 COTTON, W. M. FA 3-5686.

GARAGE apt. $25 month. For individual or couple. 1010½ South 3rd.

2 BEDROOM duplex. Good condition. South 4th St. Dial FA 3-8029.

3 ROOM and 4 room duplex apts. 909 Natchitoches, W.M. FA 5-5688.

415 PINE. 5 rooms, bath. $50 Available the 10th FA 3-3321, FA 3-9276.

NEWLY DECORATED
PH. FA 3-9704 or FA 2-4317

APT 1617 NORTH 3RD
(1 bedroom) FA 2-2424

SOUTHSIDE Clean 2 bedroom duplex Washer plumbing Ph FA 3-5878

NEAR college 5 rooms, bath, garage. Cr. North McGuire and DeSiard. $55. FA 3-3936.

1404½ COLE, 4 room duplex. $35.
1404 COLE, 2 bedroom duplex. $45.
MRS. GILLILAND DIAL FA 2-8551

COLLEGE area. 2 bedroom duplex, tile bath, textone, $60. FA 3-7410 or FA 2-6617.

1104 SOUTH 4TH
CLEAN, private, 4 rooms, washer connections. FA 2-4309, FA 3-0433.

102 VERNON, Monroe. Newly decorated 3 room brick duplex. Metal cabinets, wall heaters. $25. Call Mrs. Williams, FA 5-2625; Nights FA 2-6798.

DUPLEX, 2 bedrooms, automatic heating system, carport, 1712 South 6th, 1714½ South 6th. Call Kokinos, FA 3-7335, FA 2-2930.

4 ROOM APARTMENT Corner of 3rd and Hilton $60 month Immediate possession Ph FA 3-1679, FA 5-4373, or FA 5-4022

GARNIER APTS.
Monroe's Finest Furn and Unfurnished
Dial FA 3-9711

102 VERNON, Monroe. Newly decorated brick duplex, 2 bedrooms, dining room, new flooring, sliding door closets, wall furnaces, tile bath. $60 Call Mrs Williams, FA 5-2625, or nights FA 2-6798.

BEAUTIFUL PRIVATE efficiency apartment. Stove and refrigerator furnished. All bills paid. Northside, near Loop Road.
DUPLEX, just off Louisville, close to town. Low rent.
2 BEDROOM brick apartment. Northside. Only $65.
NICE 2 bedroom redecorated apt., W M.
E. A. PORTER REALTY CO.
Realtors, 1014 North 2nd Ph. FA 5-3326
Nights Call E. W. Carlson, FA 2-0737
Or Dave Chapman, FA 5-4200

(63) Furnished Houses

3 ROOM house, bath, 132 Splane Dr. Apply 508 Splane, W. M.

WELL FURNISHED 2 bedroom house on Polk. Ph. FA 3-5878.

3409 RICHMOND, 3 large rooms and bath. $45 month. FA 2-6373.

1402 COLE AVE. Small furnished house. 3 rooms and bath, FA 3-3319.

1605 NORTH 6th. St. 2 Bedroom House. FA 2-1780

BRAND new one bedroom house. Carport, storage. 2 blocks from College. FA 2-0274, or after 5 p.m. FA 2-0090.

2 BEDROOM home with carport. Southside. $75. Ph. FA 5-5187 Days; FA 5-1861, FA 3-9907 Nights.

2 BEDROOM house Near Neville High School. Floor furnace, air condition unit, blinds, $100 month. Call Mr. Hulin, FA 2-5141

(64) Unfurnished Houses

2 BEDROOM house 1 mile of city limits Hwy. 80, W. M. $47.50. FA 2-3293.

SPACIOUS, partly furn. 3 bedrooms, 2 baths. Northside. $110. FA 2-0141.

1 YR. OLD 3 bedroom brick, 309 Azalea Dr. Lakeshore. $80. FA 3-9567.

2 BEDROOM house on Claiborne St. $50 mo. Apply 111 Cryor St., W. M.

805 SOUTH 1st. 4 rooms and bath Call Mrs Parker, FA 2-7151.

117 PELICAN DR. W. M. 2 bedroom home, carport, large storage room, $65. FA 5-4651, FA 2-3493.

HOUSE FOR Rent, 212 Columbia, college area. $65 month. FA 5-3405

3 BEDROOM house, newly dec. inside. College area, $65 month. FA 3-8203.

1705 SOUTH 3rd. 2 bedrooms. $55 month Dial FA 3-8029.

2 BEDROOM house, newly decorated, 1512 South 3rd $65 FA 3-0477

NEWLY FINISHED 1 bedroom house 2508 Myrtle St Northside. FA 2-7785

WEST Monroe 2 Bedrooms, near school $50 Mo FA 2-2393.

FOR RENT with option to buy, 3 bedroom home, Northside, $85, FA 3-4439.

1408 MCGUIRE. 2 bedroom house. FA 3-8539, Sunday FA 3-3284.

1509 SOUTH 3rd, 2 bedrooms; $15 mo Ph. FA 3-0811 or FA 2-1125.

1008 N. 4th. 6 rooms, 3 bedrooms, rent, lease, or sale. FA 2-8221.

3807 LAFOURCHE. 2 bedroom home, college area, large yard. FA 2-6658

5 ROOM house and bath. 727 Olive, West Monroe. FA 3-8157 after 3:30 p.m.

ONE BEDROOM. $35.
807½ MILL ST., WEST MONROE.

SOUTHSIDE - 6 rooms, newly decorated inside and out, washer connections FA 3-8140.

PARTLY furn. or unfurnished, 2 bedroom and bath, Acre of land, $60 mo. FA 2-9239. 120 Keller Ave. W.M.

LAKESHORE ADDITION 313 Oaklawn, 3 bedroom brick veneer, O'Keefe Merit stove, Sun vertical blinds. $100 Mo. FA 5-1204; FA 3-0887.

3 BEDROOMS, 2 baths, living room, dinind room and kitchen. Connections for electric stove, washing machine, dryer, $89.50. Northside. FA 2-1937.

LARGE 3 room house. Conveniences. 16 mi. W. Hwy. 80. FA 5-2052 a.m. 7 p.m.

REAL ESTATE FOR RENT

(64) Unfurnished Houses

3-BEDROOM, bath, near school. FA 2-2727.

6 ROOM HOUSE, $60 mo. 321 Eagan, FA 3-0147, FA 3-4043.

3 BEDROOM HOUSE in Lakeshore subdivision, FA 3-3308, FA 3-2369.

5 ROOM HOUSE. Northside, near Georgia Tucker. FA 3-6637, FA 3-8509.

REMODELED through out, 2 large bedroom, 1 acre of land, $75. 4th house on right across on White's Ferry Rd. W.M. FA 5-5209.

NICE 3 bedroom house. Large lot 125x217. $65 mo. Contact Mrs. J. W. Joiner, 1704 South 9th. until Sunday, then call Mr. Davis, FA 2-5273.

711 McCAIN 3 bedroom brick $90
108 INGLEWOOD 3 bedroom brick $90.
Maxwell Realty, FA 3-1819, FA 3-9933

1412 N McGUIRE Newly decorated 2 bedrooms, large kitchen, big back yard, clothesline. FA 2-2880, FA 2-3845.

COLLEGE Area. 3 bedrooms, blinds, washer plumbing, cabinets and closets, $60 Mo. Ph. FA 3-4702 or FA 3-4507.

4 ROOM House. Lights, water, gas, garage. Beyond Paper Mill on Peniel Rd. W.M. FA 5-2088.

NEWLY decorated 3 rooms and bath; near bag factories. $30. 204 Central Ave., W M. FA 5-1434.

1501 SOUTH 3rd. 2 bedroom home. Spacious back yard $65 monthly. Ph. FA 3-3915 from 8 a.m. to 5 p.m.

1318 NORTH 7TH, W. M. 2 BEDROOM HOUSE, CARPORT AND STORAGE. NEAR HIGH SCHOOL AND GRAMMER SCHOOL. $68. FA 5-1923.

AVAILABLE NOW 3 bedroom, 1½ bath brick home 3712 Lionel St., College Area. $105 mo. Ph. FA 2-0446 or FA 2-8905

1612 SOUTH 3rd, 2 bedroom home, hardwood floors, attic fan, washer connections, large back yard. $55 mo. Ph. FA 3-0421 after 2:30 p.m.

709 PARK. 3 bedrooms, dining room, music room, screened porch, walk-in closets, draw drapes. Large shady yard. A real family home. FA 2-0270.

LAKESHORE, on the water Beautiful brick home Very modern, carpeted. Lot 100x300, beautiful trees. Perfect condition Ph FA 3-1679, FA 5-4022, FA 5-4373

5 ROOM HOUSE plumbed for washer, immediate possession, FA 2-6981, FA 3-8561.

2-BEDROOM and den on bayou. Bath and half. Finks Hideway Road. FA 3-1904.

COLLEGE AVE. New 3 bedroom brick home, central heating, 3804 Grammont. $100. FA 2-2849.

NEW 3 bedroom brick home Available immediately Lakeshore Subdivision Ph. FA 5-5187; Nights FA 5-1861, FA 3-9907.

619 NORTH 5th. Brick, 6 rooms
407 SPEED. 3 bedroom home. $85
210 ROSELAWN. 3 bedroom home. $90
MRS. GILLILAND FA 2-8551

CLEAN as new. Available Jan. 15. 2 bedrooms, attic insulated, carport, washer plumbed. 4408 Lee Ave. Present tennants will show after 6 p.m. $65 month. FA 2-6406.

(65) Rooms With Board

PRIVATE entrance, telephone extension. Gentleman. FA 2-1389.

(66) Rooms Without Board

LOVELY bedroom and private bath. Gentleman, 1504 Island Dr. FA 3-2547.

BEDROOM adjoining bath, pvt. entrance. Gentleman preferred. FA 5-5702.

CORNER room, conn. bath, private home, carport, gentleman. 1607 N. 6th.

NICE BEDROOM, close in. Spacious closet, pvt. ent. 303 Vernon, W. M.

BEDROOM adjoining bath, private entrance. Reasonable. FA 2-2392.

LOVELY Room, adjoining bath. Call before 12 a.m. or after 3 p.m. FA 3-2644.

ROOM, Adjoins bath, pvt. entrance. Men. Reasonable. 1908 Riverside. FA 2-5750.

LARGE bedroom, maid service, adj. bath, $20 mo., 411 Washington, FA 3-5079.

NICE BEDROOM, close in, 205 Breard, Ph. FA 3-5364, FA 2-6028.

UPSTAIRS bedroom. Bath with shower, central heating, TV. FA 2-8422.

GENTS. Very private unit with bath and drive. Daily maid service. Utilities paid. $40. mo. FA 2-8672, FA 2-2470

PRIVATE HOME. Nice bedroom, kitchen privileges, working girl. Mrs. Hughes, 1011 So. Grand. FA 5-1563.

ATTENTION
ATTENTION working men or girls. air-conditioned rooms with pvt bath, utilities, linens and maid service furnished. $12.50 wk and $15. wk. Alvis Hotel. Call FA 3-6681

(67) Business Places

FOR LEASE
119 NORTH 2ND
1 STORY BRICK BUILDING
H. L. ROSENHEIN
REALTOR
807 Ouachita Bank Bldg.
Dial FA 2-8668

FOR RENT- Large 1 story home on North 4th, near 7-11. For commercial. Ideal for insurance, doctor, or other types of business $100 month Ph FA 3-1679, FA 5-4022, FA 5-4373

FOR LEASE
209 NORTH 4TH
2-Story Brick Bldg.
(50 Ft. Widex100 ft. deep)
Building is sprinkled and has freight elevator. Has private parking lot 50 ft. wide x 150 ft. deep along its side. And has lot 50 ft. wide x 50 ft. deep at rear of building for trucks.
H. L. ROSENHEIN
REALTOR
807 Ouachita Bank Bldg.
Dial FA 2-8668

CLASSIFIED DISPLAY CLASSIFIED DISPLAY

ATTENTION!
Rent Property Owners
LOOK!
WHAT YOU LOSE
Carrying A Vacancy

Loss	Rent	Rent	Rent	Rent	Rent	Rent
Per	$25.00	$30.00	$35.00	$40.00	$45.00	$50.00
Day	.83	1.00	1.16	1.33	1.50	1.66

For As Little As 38c Per Day
You Can Place A News-Star—World "For Rent" Want Ad And Reach Every Prospective Renter In The Twin Cities! Turn Your Vacancy Into Cash Today.
CALL FA 2-5161
ASK FOR THE WANT ADS

FINANCIAL

(37) Money To Loan

MONROE LOAN & SPTG. GOODS
LICENSED PAWN BROKER
If you need money, See us. We'll loan money on anything of value.
519 DeSiard St. FA 3-1076

NEED MONEY???
FOR ALL your financial needs be sure to see Norman Dodd.
GULFCO FINANCE
309 Natchitoches, W. M. Phone FA 5-4626

FARM LOANS
Through Federal Land Bank
Low interest rate, long terms
Ouachita, Morehouse, Union and Caldwell
National Farm Loan Assn
708 North 2nd Ph FA 2-0940
See A. C. Ransom, Sec Treas

LOANS
ON CARS, furniture or on almost anything. This is the place to borrow all you need to pay all your bills. Pay us (1) easy monthly payment.
MOTORS SECURITIES
300 Walnut St. FA 3-8801

SIGNATURE LOANS
$25 to $1500
Arranged By Phone
Convenient Monthly Payments

Cash You Get	20 Mo. Pay	Cash You Get	24 Mo Pay
$100.	$ 7.00	$ 413.	$24.00
156.	11.00	806.	44.00
230.	16.00	1209.	66.00
291.	20.00	1502.	82.00

Above Payments Include Charges
DIAL FINANCE CO.
225 Grammont FA 3-0586

Robertson LOANS
A. T. ROBERTSON, JR., MGR.
NEED MONEY? . . . WE HAVE PLENTY!
Put All Bills Into One With One Small Monthly Payment.
WE LOAN Up To $2500
Signature—Auto—Furniture
ROBERTSON FINANCE CO.
Across from Post Office
(next door to Grand Floral)
204 Jackson St. Dial FA 5-3146

NO WAITING
Immediate Service
Consolidate those year end bills with a loan from
ASSOCIATES FINANCE, INC.
Loans from
$325 to $1500
317 N. Second
Monroe FA 2-4421

MONEY
IN 10 MINUTES
See Rogers or Tolbert
WHITE SYSTEM
FA 2-7661 137 No. 2nd St.

(39) Instruction Classes

START your career now at WEST MONROE BEAUTY SCHOOL with the nations finest system of hair styling and cosmetology. Dial FA 2-5314. 603 Natchitoches. W. M.

High School
BY HOME STUDY
ENDORSED BY leading educators for 61 years. 6,014 graduates during 1958 fiscal year alone. Chartered not for profit. $6.00 monthly includes new books and complete instructions. Our graduates have entered over 500 different colleges and universities. Contact local Representative for Complete information. AMERICAN SCHOOL, 712 Georgia, Monroe, La. FA 3-4415.

(40) Private Instruction

KINDERGARTEN
4 MONTH kindergarten training by qualified teacher in private home, near Sherrouse School. Limited classes begining Feb. 2. FA 3-0655.

LIVESTOCK

(41) Dogs, Cats, Pets

BLACK CUR A-1 squirrel dog, $85. Dial FA 2-2348 after 5:30 p.m.

BOARDING
PINE LODGE KENNEL'S FA 2-1114

REGISTERED White German Shepherd, 15 mo. old male. FA 2-7244 or FA 3-6802.

SMALL Black and Tan male Chihuahua, 7 wks., no papers. FA 3-3289.

FEMALE BOXER, 4 Mo. old. Ears trimmed, all shots. Ph. FA 3-2135 after 6 p.m.

CANARY Singers. Poodles. Cocatiels. Deodorized Skunk. (1) Fox Terrier, & (1) Chihuahua.
Su-Bo Pet & Gift Shop
Forsythe Shopping Center, FA 2-1731

Caper's Long Horn Shop
DOG COLLARS, name plates, breaking scents, hunting horns, mounted steer horns, etc. Order by Phone. FA 2-8518, Hiway 80, W. Monroe. Open Sundays.

(42) Horses,, Cattle, Stock

Reg. Hereford Bulls & Heifers
STANDLEY CATTLE CO
Ike Hamilton Ph. FA 2-5341
Jim Standley Ph. FA 2-0640

Polled Hereford Sale
40 BULLS—20 COWS
Majority of the bulls are of a serviceable age.
January 5, 1959—Fair Grounds—Shreveport, La.
Show: 9:30 A.M.—Sale: 1:00 P.M.
ARK-LA-TEX POLLED HEREFORD ASSOCIATION
SHREVEPORT, LOUISIANA

MERCHANDISE

(45) Articles For Sale

JACUZZI WATER pump and G. E. deep-freeze, excellent condition. FA 2-0138.

GAS range divided top $15, Singer vacuum cleaner $15. 2311 Gordon.

GOOD prices on houseful of furniture. FA 5-1064.

CHEST TYPE-17 ft. Ben Hur freezer, excellent condition, FA 2-3671.

17 inch Portable TV $88, $5 down
AUTO LEC

21 INCH Console TV $99, $5 down
AUTO LEC

CLOTHES LINE Poles, $9.00, Ornamental Iron, Barbeque Pits FA 2-2953

1 TON COLD spot air conditioner, 2 speeds with installation kit, used 2 months, $125 FA 3-1491.

Steel Stairs & Railings
COSTIN'S Ornamental Iron
809 Thomas St Ph FA 2-8358

WE REPAIR ALL MAKES OF
SEWING MACHINES
Hortman's, 1200 Cypress, W.M FA 3-1780

TRAILER AWNINGS, cold drink box, water pump, baby bed and chairs. Ph. FA 3-9797 or FA 3-4313.

WRINGER WASHER $29.95
FIRESTONE STORE
N. 3rd. & Washington FA 2-7196

USED PIPE ALL SIZES
Twin City Scrap Materials
104 Mississippi FA 3-9412

MARINE PLYWOOD
J. B. McCOY LBR. CO.
801 South Grand Dial FA 3-5194

MERCHANDISE

(45) Articles For Sale

¾ TON MITCHELL AIR CONDITIONER in good condition, $50. FA 2-4270.

Ornamental Iron Columns
REPPOND IRON WORKS
701 North 9th St FA 2-6097

CALL Us For Your Hot Point Appliance Parts & Service
NEIGHBORS APPLIANCES
1210 South 2nd Dial FA 3-1034

Lane-May Air Conditioning
MATHES SALES & SERVICE
Free Estimates 501 N. 18th, FA 5-4557

Used Antique brick $58 per M
Century Block & Brick Co.
1300 Sterlington Rd FA 2-0541

NEW STEEL FURNITURE BUDGET PRICES. FILES FROM $21.65 up. Desks $59.10 up.
HOME OFFICE SUPPLY CO.
304 Trenton, W. M. FA 3-0342

McCULLOCH CHAIN SAWS
Authorized Sales And Service
WEST MONROE POWER SAW CO
716 Trenton St W. M. FA 2-7185

WE BUY AND SELL USED FURNITURE
THE BARGAIN BARN
408 Natchitoches, W.M. FA 5-5546

TENTS & TARPAULINS
THE LIEBER CO
100 11th St. Dial FA 3-6639

Electric Razor Sales & Service
POSTOFFICE PHARMACY
200 Jackson St. Dial FA 3-5126

WORLD BOOK
Encyclopedia, $10 down, $6 month
G. E. Boggs, FA 3-6365, Box 2764.

Compact Vacuum Cleaners
SALES AND SERVICE
305 Coleman St. W. M. FA 2-4227

ROYAL FEED
& SEED STORE
312 DeSiard St Dial FA 3-5114

VINYL Asbestos tile, 1-16" gauge 10 cents each.
CASH AND CARRY
Monroe Builders Speciality
3114 DeSiard St FA 2-7169

WE REPAIR ALL MAKES OF
VACUUM CLEANERS
Hortman's, 1200 Cypress W M FA 3-1780

NOW IS THE TIME TO INSTALL
Airtemp Division Chrysler Corp
AIR CONDITIONING
CHEEKS ELECTRIC SERVICE
Crosley & N. 11th W M FA 3-9412

PERMANENT and reasonable protection for your roof Call
INSUL-ROOF, FA 2-8074

WANT TO Eat better for less money than you are spending now? Investigate our freezer food plan today QUALITY FOOD SERVICE FA 5-4996

WE BUY
SCRAP IRON & METAL
THE LIEBER CO.
100 11th St Phone FA 3-6639

Drastic Reduction Sale
STILL IN PROGRESS
Mac's Model & Hobby Shop
1030 N. 6th St. FA 3-7911

FILTER QUEEN
HOME Sanitation System Sales and Service Repairs on all make and model vacuum cleaners Work guaranteed
308 Hamilton, W.M FA 3-8341

RADIOS — $3.95
NO Tubes, no batteries, no electricity
S. K. Bernheim Furn. Co.
821 DeSiard St. FA 2-2470

NEW AND USED
Cafe - Store Equipment
Hancock - Martin
611 N 8th St Dial FA 5-1474

10 DAYS only. Sale on Aluminum Venetian Blinds $3.95 ea.
EXCHANGE
HARDWARE — FURNITURE
105 North 6th Dial FA 2-3866

CHAIN SAWS

3 H.P. with 16" Oregon Bar	$ 99.50
7 H.P. with 20" Oregon Bar	179.50
7 H.P. with 14" Bow	$229.50

OUACHITA MARINE
101 Coleman, W. M. FA 5-5454

Good Used T.V. Sets
$5.00 Down $5.00 Month
FULLY GUARANTEED
B. F. Goodrich
900 Louisville Ave. FA 3-0386

BRING YOUR FILMS TO US FOR
FAST AND EFFICIENT DEVELOPMENT
GRIFFIN'S
STUDIO & CAMERA CENTER
307 North 2nd Dial FA 3-2710

GET NEW ALL STEEL OFFICE FILES AND DESKS AT USED PRICES.
30 inch x 60 inch grey exectutive double pedestal full size new steel desk with matching Armstrong linoleum top regular list $138.50.
Our Special only $89.50
42 inch regular single pedestal new steel desks with regular list price of $89.50.
Our Special only $68.50
4 drawer now all steel file cabinets in office grey color regular list price $42.50.
Our Special only $32.50
New all steel swivel arm chair with foam cushion and plastic cover regular list price $63.50.
Our Special only $49.50
Special Transfer Cases
Used All Steel Transfer Cases With Covers
Only $2.50 each
THE LIEBER CO.
100-11th St. Phone FA 3-6639
One Block South of DeSiard at City Cemetery.

MERCHANDISE

(45) Articles For Sale

KIRBY
PRICES reduced on all used Kirbys. One week only. KIRBY CENTER 407 Travis W. M.

DUCK BLIND
FINEST Blind in WHAM BRAKE. Reason for selling. . Tired Of Killing Ducks! Contact S. K. Bernheim, FA 2-2470 or J. B. Thoman, FA 2-8672.

T.V. SPECIAL!
New Sylvania 24" T.V. Set. Original price, $309.95. NOW $199.95.
United Electric Service
913 Louisville Ave. FA 3-3441

* 2 pc. Bedroom suites, consisting of: Double dresser and Bookcase bed. Reg. $119.95, now only $ 79.95
* 3 pc. Maple Bedroom suite. Reg. $259.95, now only $169.95
* $7.95 Coffee Tables $4.98
* $7.95 Step Tables $4.98

Ouachita Furniture Co.
526 DeSiard St. Dial FA 2-6450

- TELEVISION
- RADIO &
- WASHER REPAIRS

No Money Down—12 Mos. To Pay
MASSEY'S SERVICE CENTER
801 Jackson St. Dial FA 3-6615

USED DRYER
$80
TRENTON APPLIANCE
306 Trenton W. M. FA 3-7725

WATER HEATER SPECIAL
30 GAL. 5 YR $61 50
Other Sizes Proportionate
DIAL FA 3-1394
POGUE - ATKINS
Air Conditioning
Plumbing - Heating

SPECIAL!
Portable Bendix Economat washer $79.95 — Terms Available
New & Used Appliances
Washers, dryers, T. V. Sets
BALLARD'S
Your Full Line Westinghouse Dealer
1003 Hudson Lane FA 2-1429

C. E. DOUBLE Door refrigerator, like new, $135. Good used T. V. set, $69.95. Electric dryer, really nice, $100. Automatic washer, $39.95. Good used refrigerators, $39.95 up.
APPLIANCE CENTER
Your Full Line G. E. Dealer
1020 North 4th St. FA 3-4427
Plenty Free Storeside Parking

We Must Clear Our Floor
Of New Sewing Machines!
* New Necchi-Elna
* New Good Housekeeping
THESE Machines Must Be Sold By January 10th. Come in and
Name Your Own Price!
BABER'S
FURNITURE & APPLIANCE
623 Louisville Ave. Dial FA 2-2635
Plenty Free Storeside Parking

CLEARANCE ON TOYS
WHOLESALE PRICES
STAR
HARDWARE & FURNITURE
514-516 DeSiard St. Dial FA 3-5960

WARREN
Appliance & Furniture
204 Trenton, W. M. Dial FA 5-4301
"Your Frigidaire—Bendix Dealer"
Complete Line of Furniture
"Your Frigidaire - Bendix Dealer"
Complete Line of Furniture
NEW
1 ONLY Norge Deluxe automatic washer. Reg. $329.95 Now $199.95
1 ONLY Deluxe Norge dryer Reg. $299.95 Now $229.95

CHAIN SAWS
5 H.P. Pioneer Saw (Formerly I.E.L.) At New Low Price
ONLY, $181.95
Now Lowest Priced Name Brand On Market. Manufactured By Johnson Motors, WORLD'S LEADER in 2 Cycle Design and Quality.
PARTS - SERVICE
Northeast Louisiana's Oldest Chain Saw Dealer.
Howard Griffin
700 Block South Grand
Dial FA 2-2604

LOOKING FOR A BARGAIN?
IT'S YOURS IN LP-GAS
THE MODERN FUEL FOR GRACIOUS LIVING
703 N. 5th. St. KIPER'S Dial FA 2-4412
No Demand Charge, No Meter Charge, You Pay Only For That Used.

IT'S 1959
Time For You To Order—
* 1959 Desk Calendars & Refills
* Inventory Sheets & Binders
* Greenwood Income Tax Record Systems
* Transfer Cases of All Types
* Loose Leaf & Bound Record Books & Systems
* 1959 Commercial Diaries & Appointment Books
* Complete Stock of Filing Supplies
* Metal & Wood Office Furniture
* Safes & Storage Cabinets
* Royal Typewriters

STANDARD OFFICE SUPPLY CO., INC.
125 St. John Phone FA 3-3438

STAR GAZER
By CLAY R. POLLAN

Your Daily Activity Guide According to the Stars.
To develop message for Sunday, read words corresponding to numbers of your Zodiac birth sign.

ARIES MAR. 22 - APR. 20: 3-6-8-34 46-75-89-90
TAURUS APR. 21 - MAY 21: 2-9-28-31 32-45-53
GEMINI MAY 22 - JUNE 22: 12-13-24-30 69-78-83-84
CANCER JUNE 23 - JULY 23: 57-59-66-68 70-76-85-86
LEO JULY 24 - AUG. 23: 11-14-18-38 42-50-55
VIRGO AUG. 24 - SEPT. 22: 20-21-29-44 47-72-73
LIBRA SEPT. 23 - OCT. 23: 1-16-19-36 40-48-81-82
SCORPIO OCT. 24 - NOV. 22: 22-25-27-52 54-62-65
SAGITTARIUS NOV. 23 - DEC. 22: 5-33-39-58 61-64-67
CAPRICORN DEC. 23 - JAN. 20: 4-7-10-35 37-41-74
AQUARIUS JAN. 21 - FEB. 19: 51-56-60-63 71-77-79-80
PISCES FEB. 20 - MAR. 21: 15-17-23-26 43-49-87-88

1 Polish	31 World	61 Seem
2 Smile	32 Smiles	62 And
3 Give	33 And	63 Only
4 Good	34 Treatment	64 To
5 Personal	35 Luck	65 Fatigue
6 The	36 Of	66 Health
7 Health	37 Good	67 Improve
8 Absent	38 Suggest	68 Matters
9 And	39 Romantic	69 You
10 Good	40 Approach	70 Have
11 Avoid	41 News	71 Blocks
12 Unravel	42 A	72 That're
13 Immediate	43 Envy	73 Annoying
14 Companions	44 Health	74 Indicated
15 Be	45 With	75 Folks
16 Your	46 To	76 The
17 On	47 Problems	77 Your
18 Who	48 Try	78 Can
19 Methods	49 Jealous	79 Immediate
20 Resolve	50 Social	80 Progress
21 Home	51 Forget	81 New
22 Better	52 Over-	82 Angles
23 Guard	53 You	83 Rest
24 Agitations	54 Anxiety	84 Better
25 Watch	55 Fling	85 Green
26 Against	56 Resentment	86 Light
27 Words	57 Employment	87 And
28 The	58 Conditions	88 Disloyalty
29 And	59 And	89 Who're
30 So	60 It	90 Obstinate

Good Adverse Neutral

MERCHANDISE

(45) Articles For Sale

SECOND hand screens. Excellent condition. Reasonable. FA 2-1824.

20 FT. ADMIRAL upright freezer. FA 2-5474.

WILSON golf clubs, 10 irons, 3 woods, bag and cart. $80. FA 3-0985.

75 Gal. Butane Tank.
Call FA 3-7315, C. W. Smith

FOR RENT
FLOOR SANDERS Polishers and Edgers, Power Tools and House Jacks Hospital Beds Wheel Chairs
Pipe Cut & Threaded
New York Hdwe & Furn
625 DeSiard St Dial FA 2-4494

3 EXT. Ladders, 1, 16 ft. wood with aluminum rounds, 1-16 ft. solid wood, 1, 10 ft. all aluminum. All $100. FA 3-1981.

PORTABLE AUTOMATIC PHONOGRAPHS
$39 95
R.C.A.
4 speed Manuel Portable Phonographs
$29.95
DEW MUSIC CO.
346 DeSiard St. Dial FA 2-8127

HAVE YOUR CHRISTMAS FILMS Processed
For Quick . . . High Quality Finishing,
Bring Them To
DALY'S
CAMERA STORES
229 Trenton W.M. FA 3-0242
218 Grammont, Monroe FA 2-1705

T.A.G.
Tested - Approved - Guaranteed
USED APPLIANCES
FRIGIDAIRE automatic washer, $89.95. Frigidaire refrigerator, clean, $49.95. 16 Ft. chest type freezer, perfect, $149.95. Good used electric dryer, 110 volt, $79.95. 18 Ft. upright freezer, $129.00. Good used gas range, $49.95.
DANIEL APPLIANCE
Authorized Frigidaire Sales & Service
209 Louisville Ave. FA 5-4455, FA 2-4649

Dinette suites	$ 29.95 up
Cane chairs	$ 2.95
9x12 Rugs	$ 4.95
20 Ft. Home freezer	$179.50
22 Ft. Home freezer	$249.00
8 Pc. dining room suite	$ 49.50
Used refrigerators	$ 24.50 up
Children's desk chairs	$ 2.95
Platform rockers	$ 29.50 up
Giant poster bedroom suite	$199.50
Second hand dresser	$ 9.95
New double dresser	$ 42.40 up
Trible dresser	$ 79.50
Bedroom rocker	$ 19.95 up
2 Pc. living room suite	$119.95 up
Night stands	$ 8.95 up
Odd beds	$ 19.50 up
Used bedroom suites	$ 59.50
Singer sewing machines	$ 29.95 up

WE RENT BABY FURNITURE
HOSPITAL BEDS, WHEEL CHAIRS
WALSWORTH FURNITURE
1305 Natchitoches, W.M. FA 3-1656

(46) Household Goods, Etc.

21 INCH Motorola TV $99, $5 down
AUTO LEC

FOR SALE, Apartment range, $25, Chifforobe, $15. Bed, $5. Springs, $8. FA 3-5401.

CEDAR CHEST, cedar wardrobe, attic fan, ironer, other items, good condition, reasonable. FA 3-6553.

SPECIAL
TRYCICLES $6.95 to $10.95
COOPER FURNITURE CO.
604 Natchitoches, W.M FA 2-5950

WALKER MATTRESS CO.
MATTRESS work of all kinds
Wheelis St. W.M FA 3-8829

Twin City Mattress Co.
Innerspring, Box Springs Odd Sizes
507 Coleman, W.M. Dial FA 3-4134

FINE Mengel Bedroom Suite, consist of Twin Beds, 2 double chest of drawers and 2 night tables. In excellent condition. Paid over $500, selling for $250. FA 2-3086.

DO IT YOURSELF
4 AND 5 drawer unfinished chest of drawer and knee hole desk. Special price for the Holiday.
MILLS FURNITURE
122 Cotton, W.M. FA 2-5440

(46-A) Bargain Counter

New Curtain Stretchers, $5. FA 3-6553.

1 LINE, 1 WEEK $1.00
2 LINES, 1 WEEK $1.50
No Rebate On 1 Line Ads
Total Value Of Items In One Ad Not To Exceed $15.00
NON COMMERCIAL ONLY

(47) Jewelry, Watches, Etc.

LADIES. 85 perfect diamond set in diamond mount. Regular, $650, now $395. Excellent buy.
R & A JEWELERS
Paramount Theatre Bldg Dial FA 3-3410

(48) Musical Merchandise

UPRIGHT Piano, good condition, fine tone, real buy, $300, FA 2-7812.

For piano tuning and repairs
R. M. Gatlin Dial FA 2-3922

FREEMAN PIANO & ORGAN SERVICE
1120 North 3rd St FA 3-6629

STEREO Records, $2.98 up, Stereo Tapes, $4.98 up. Complete line Stereo Phonics & Components. HI FI CENTER, 814 Jackson FA 5-3559.

NEW & USED PIANOS
No Interest or Carrying Charges
MARINE PIANO HOUSE
3210 Dick Taylor St. Dial FA 3-2622

RECORD ALBUMS
Popular And Classical
Paul Hewitt Music Co.
1312 Louisville Ave. FA 5-3131

ORGAN LESSONS
* Modern Methods
* Popular or Church Music
* Adult & Childrens Courses
CALL TODAY
DEW MUSIC CO.
346 DeSiard St. Dial FA 2-8127

MERCHANDISE

(48) Musical Merchandise

CONN ORGANS
DEW MUSIC CO.
346 DeSiard St. Dial FA 2-8127

MAGNAVOX STEROPHONIC
Sets — Conversions
DEW MUSIC CO.
346 DeSiard St. Ph. FA 2-8127

CONN-SELMER BAND INSTRUMENTS
$12.50 Down—Easy Terms
DEW MUSIC CO.
346 DeSiard St Dial FA 2-8127

ROARK BROTHERS
Northeast La. Oldest Music Store
- NEW SPINETS (88 Notes) . . . $495.00 up
- Student Pianos . . $195.00 up
- Practice Pianos . . $125.00

Plenty of Stock To Choose From
UP TO 30 MONTHS TO PAY
703 Jackson St. Dial FA 2-5700

(48-A) Television

21 INCH Console TV New picture tube $119, $5 down. Auto Lec.

21" CBS TV $77
AUTO LEC

TV REPAIRS made in your home reasonable R.C.A. graduate 10 Yrs. experience Ph. FA 2-1570 4 to 9 p.m. week days, all day Sat. and Sun.

TV CLINIC
21" REBUILT picture tubes $24.95 exchange. One yr. warranty FA 3-2257.

ANTENNA Installation, TV & Radio repairs
LANGLEY'S TV SERVICE
404 Louisville Ave. Dial FA 2-9555

FOR ALL TYPE T.V., RADIO, PHONOGRAPH REPAIR SEE
McKee Radio Service, Inc.
1510 Cypress, W. M. FA 3-5107

21" GLASS PICTURE TUBE
With 1 Full Year Warranty
ONLY, $29.95 Exchange
HOME APPLIANCE & TV
Equipped With 2-Way Radio
2316 South Grand Dial FA 5-1625

(49) Business, Office Equip.

USED ADDING machine and electric Friden calculator FA 2-5525, FA 3-7340

SPEED O PRINT Mimeograph machine cost $140. Perfect condition, sell for $40. 2400 Louisville, Room 117

TYPEWRITER REPAIRS
Free Pick Up Delivery
Standard Office Supply Co.
125 St. John Phone FA 3-3438

(50) Sporting Goods

1, SAVAGE 16 ga. automatic for sale or trade for 10 ga. FA 2-4696.

12 GUAGE 2 shot Browning automatic, $135; Trained male setter bird dog, $175. Ph. 2771 Rayville.

ALUMINUM Boat Welding & Repairs
COATES Outboard Motor
1411 DeSiard St. Dial FA 2-6591

ONE 1958 Johnson 10 H. P. Motor; One Remington 22 caliber pump. 3305 Gordon.

Insulated Underwear & Socks
GENE'S SPORTING GOODS
712 South Grand Dial FA 3-2834

CAMPING EQUIPMENT
STOVES—LANTERNS
COTS - STOOLS - MATTRESSES
WE INVITE CHARGE ACCOUNTS
LITTLE'S
LIVE BAIT & SPTG. GOODS
2911 DeSiard St. Dial FA 3-4702

(51) Boats & Accessories

SAWYER PLASTICS CO
BOATS fiber glassed, fiber glass supplies, neoprene, coatings, tanks lined.
505 Coleman W. M. FA 3-4014 FA 3-9678

(52) Building Materials

YOUR PINE
LUMBER NUMBER FA 2-9995
W. R. ROBERTS LBR. CO.
509 WASHINGTON ST., W. M.

SPECIALIZING in Cypress for plank fences; rustic camp siding paneling.
ALBRIGHT'S SAW MILL
White's Ferry Rd. FA 2-8925, FA 2-2573

(52-A) Home Improvements

Culverts - Concrete Steps - Piers
THE KELLER CO.
1612 DeSiard St. Dial FA 2-8891

CONCRETE & METAL CULVERTS
ALL SIZES AVAILABLE
CENTRAL CULVERT CORP
3900 Jackson St. Dial FA 2-3223

DRIVEWAYS, Parking lots-Sidewalks
Concrete or Asphalt
MONROE PAVING CO.
607 Hudson Lane FA 5-3243

Home Improvement Council Member
"BETTER YOUR LIVING"
FREE Home Improvement Estimates
Up to 5 years to pay FA 3-7795.
TERZIA LUMBER & HARDWARE INC.

NEED A NEW ROOF?
CALL SEARS, FA 5-1441
FOR FREE ESTIMATE
NO MONEY DOWN UP TO 36 MONTHS TO PAY
SEARS ROEBUCK & CO.
1501 Louisville Ave. Monroe, La.

(53) Machinery & Tools

FOR SALE D-7 Caterpillar fully equipped for land clearing or land work. Hydraulic blade. Good condition. With winch. Make offer. D. A. Parker, Rt. 1, Box 41, Newellton, La.

MERCHANDISE

(54) Farm & Dairy Products

GRASS HAY — 60 cents, Lespedeza $1.00, E. M. Steen, FA 3-4515.

GOOD BURMUDA HAY FOR SALE FA 2-3417 or FA 3-5566

FOR SALE, good yellow corn $1.25 per bushel in barn. One or a thousand barrels. D. A. Parker, Rt. 1, Box 41, Newellton, La.

(55) Farm Equip. & Supplies

ALLIS CHALMER crawl type tractor with hydraulic blade. Nite ph. FA 2-6028

BARGAINS, used Ford tractors, $295 up.
Trainer & Kennedy Garage
111 Powell Ave. FA 5-4547

JOHN Deere 2 row Cultivator, $185. Terms.
JOHN DEERE PLOW CO.
2006 DeSiard St. Dial FA 2-1919

(55-A) Water Wells

Fairbanks Morse Pumps
E. R. KIPER HARDWARE
703 N. 5th St. Dial FA 2-4412

FEAZEL WELL CO.
WELL boring up to 5 feet diameter. Highway 80, W.M. Phone FA 3-3657

(56) Seeds, Plants & Flowers

SAND FILL dirt road gravel Delivery GROVER EDWARDS FA 5-2463

TRACTOR work, rotted burrs, pine straw, flower dirt Geo Bowie FA 3-9709

FILL DIRT, pit run gravel, top soil, FA 2-0674, FA 2-9817, J B Smith

GOOD sandy yard dirt, flower dirt & fill dirt D. L. BRYAN Ph FA 5-5667

FILL and sandy loam dirt, bulldozer work J B Salley, FA 3-4866

DIRT, FLOWER bedding, cotton burrs, oaks trees planted, guaranteed. FA 2-9242.

Rich flower dirt, top soil, fill dirt
R. E. & P. A. SANDIFER
FA 5-2821

GOOD TOP soil, pit run gravel and fill dirt House and commercial fills Lots graded Call FA 3-1789

PLANT FEEDING — SPRAYING
INSECT & FUNGUS CONTROL IN LAWN
TREES & SHRUBBERY
TAYLOR'S LAWN & GARDEN SERVICE
Licensed Bonded Insured
105 Neal St., W. M. Dial FA 3-8484

RICH top soil, sandy yard dirt, yards graded, fill dirt $4.50 per load.
L. H. HEMPHILL
FA 3-0211 FA 2-9295

Plant English Peas Now
(IN THE OLD 12 DAYS)
LANE WILSON SEED CO.
115 North Grand Dial FA 3-8680

CLOSE OUT on ALL BULBS
TYNER-PETRUS
411 Trenton, W.M. FA 2-4474

(58) Wearing Apparel

USED CLOTHES
Men's Suits & Overcoats
HUNT & WHITAKER
110 Hall St Dial FA 3-2781

(60) Wanted To Buy

1957 or 1958 4 door sedan or station wagon, power drive, Ford, Chevrolet, Plymouth. FA 2-4393.

We Will Buy or Trade for Used Furniture
New York Hdwe & Furn.
625 DeSiard St. Dial FA 2-4494.

We buy used furniture and appliances.
GLOBE FURNITURE CO.
1619 DeSiard St. Dial FA 2-6290

WE BUY USED
GUNS AND PISTOLS
The Lieber Co.
100 11th St. Phone FA 3-6639

WE BUY
Used Furniture & Appliances
JOHN'S TRADING CO.
2205 DeSiard St. Ph. FA 2-3168

WANTED TO BUY
ALL TYPES OF USED FURNITURE & APPLIANCES
Highest Prices Paid
FOLDS & STONE FURNITURE CO., INC.
325 Trenton St., W.M. FA 2-4552

WANTED TO BUY
PECANS
ANY SIZE, QUANTITY OR VARIETY
THE LIEBER CO
100 11th St Dial FA 3-6639

REAL ESTATE FOR RENT

(61) Furnished Apartments

3 ROOM DUPLEX
904 NATCHITOCHES

3 ROOM apartment, private bath. 300 Layton Ave. FA 2-7061.

BRICK garage apartment, couples preferred. 10 Hudson Lane. FA 2-1389.

1501 SOUTH 4th. Nicely furnished 2 bedroom duplex. $55. Dial FA 2-8551.

NICELY furn. Small or large apts or sleeping room, 2909 DeSiard. FA 2-5242.

3 ROOM and private bath. Close in West Monroe. FA 2-6705 after 9 a.m.

3 ROOM apartment, 102 Apple, W.M. Couple only. $10 week. Bills paid. FA 5-1505.

3 ROOMS AND BATH.
5312 DeSIARD. FA 3-1493.

2 ROOMS, bath, utilities paid. Close in. 211 Telemaque. FA 3-9615, FA 2-6141.

2 ROOMS, REDECORATED
2709 S. Grand. FA 3-2860; FA 5-2788

FURNISHED Apartment. South 4th St. Close to School. $50 mo. FA 5-3515.

2 ROOM APT. private bath, Adults only, Mitchell Lane, W.M. FA 2-6019.

LOVELY-4 Room Northside apartment, gas and water paid. FA 3-7446.

309 LUDWIG, W. M. 3 rooms newly decorated, pvt. Adults. FA 2-8743.

2 ROOMS, shower, bath, private entrance, prefer working couple. FA 2-0130.

FURNISHED Apt. On bus line, near school, $10 week, bills pd. FA 2-6509.

3 ROOM duplex. Close in. 315 North 7th. Reasonable weekly rent. FA 2-2630.

COLLEGE TOWN. Clean re-decorated apt. 4109 Webster. Couple FA 3-1419.

DUPLEX 3 rooms, bath, 105 Peach, on bus line, FA 3-1007.

3 ROOMS, private bath. Bills paid. Couple. 602 Morris. Dial FA 3-8029.

3 ROOMS, bath, front and back entrance, garage. 1010 N. 4TH. FA 2-1703.

LARGE 2 room, clean and comfortable, bills pd. Reasonable, 303 Filhiol, W. M.

2 ROOMS, pvt. bath and entrances Bills paid. 501 Hart, FA 2-6608.

3 ROOM APT.
PH. FA 3-9704 or FA 2-4317

COLLEGE AREA Nice 2 bedroom apt tile bath, venetian blinds FA 3-4729

CLEAN Apt. 1009 North 3rd. Adults only Ph. FA 2-2271 after 5 p.m.

4 ROOMS, bath Screened porch Pvt Couple only 905 North 2nd FA 2-0810

3 ROOMS, modern and quiet. Couple. 200 Ouachita Ave. Ph. FA 3-3750.

NEWLY DECORATED 1 to 4 room apts., pvt. tile bath, close in Monroe and W. M. FA 2-5649, FA 5-5038, FA 5-5392.

DOWNSTAIRS 5 rooms, private bath. Garage. Bus line. 1614 Jackson. FA 2-1657.

NORTHSIDE Nicely furnished 3 room apartment, private bath, air conditioning, FA 3-4132.

NORTHSIDE. Neat efficiency apt. Utilities paid. Garage. Employed couple or lady. Ph. FA 2-9905, FA 3-8179.

3 ROOMS, PVT. bath; also 2 bedrooms, kitchen privileges, adults. FA 3-8505, Davies.

FURN. duplex, 2 bedrooms, automatic heating system, carport, 1712 South 6th, 1714½ South 6th, Kokinos, FA 3-7335, FA 2-2930.

Apts. 710 Wood, 210 Miro All utilities paid.
KOKINOS Dial FA 2-2930

CLEAN 3 ROOM APT. PVT. ENTRANCE AND BATH COUPLE ONLY. BILLS PAID. 1400 JACKSON.

ONE NEWLY decorated furnished apt. downstairs. 321 North 6th. FA 2-7962.

LARGE BEDROOM, LIVING ROOM AND DINING AREA, KITCHEN. RECENTLY DECORATED. BILLS PAID. COUPLE ONLY. 118 SOUTH 5TH. DIAL FA 2-2536 OR FA 3-4339.

REAL ESTATE FOR RENT

(61) Furnished Apartments

NORTHSIDE, conveniently located, comfortable, clean small apt. 600 Bres, FA 3-6900

EFFICIENCY APT.
VERY SUITABLE for gentleman. Bedroom, kitchen dining area, private bath. Near downtown, north of DeSiard FA 2-0270.

300 McKINNLEY 5 rooms, 2 bedrooms, pvt. bath. 801 North 2nd, 3 rooms, pvt bath, gas and water paid, $55. 16 Bres 3 rooms, pvt. bath, carport, utilities paid. 1501 Jackson. 3 Rooms, pvt. bath, washer connections, FA 2-8221.

(62) Unfurnished Apts.

3 BEDROOM apartment with storage. 1108 S. 4th. $55 Mo. FA 2-5418.

GARAGE apt., 5 rooms and bath. Near college. FA 3-6637 or FA 3-8509.

4 ROOM apt. downstairs, unfurn. pvt. bath. FA 2-9734.

3 ROOM APARTMENT, $30 MO. 404 COTTON, W. M. FA 3-5686.

GARAGE apt. $25 month. For individual or couple. 1010½ South 3rd.

2 BEDROOM duplex. Good condition. South 4th St. Dial FA 3-8029.

3 ROOM and 4 room duplex apts. 909 Natchitoches, W.M. FA 5-5688.

415 PINE. 5 rooms, bath. $50. Available the 10th FA 3-3321, FA 3-9276.

NEWLY DECORATED
PH. FA 3-9704 or FA 2-4317

APT 1617 NORTH 3RD
(1 bedroom) FA 2-2424

SOUTHSIDE Clean 2 bedroom duplex Washer plumbing Ph FA 3-5878

NEAR college 5 rooms, bath, garage. Cr. North McGuire and DeSiard, $55. FA 3-3936.

1404½ COLE, 4 room duplex, $35.
1404 COLE, 2 bedroom duplex, $45.
MRS. GILLILAND DIAL FA 2-8551

COLLEGE area. 2 bedroom duplex, tile bath, textone, $60. FA 3-7410 or FA 2-6617.

1104 SOUTH 4TH
CLEAN, private, 4 rooms, washer connections. FA 2-4309, FA 3-0433.

102 VERNON, Monroe. Newly decorated 3 room brick duplex. Metal cabinets, wall heaters. $25. Call Mrs. Williams, FA 5-2625; Nights FA 2-6798.

DUPLEX, 2 bedrooms, automatic heating system, carport, 1712 South 6th, 1714½ South 6th. Call Kokinos, FA 3-7335, FA 2-2930.

4 ROOM APARTMENT Corner of 3rd and Hilton $60 month Immediate possession Ph FA 3-1679, FA 5-4373, or FA 5-4022

GARNIER APTS.
Monroe's Finest Furn and Unfurnished
Dial FA 3-9711

102 VERNON, Monroe. Newly decorated brick duplex, 2 bedrooms, dining room, new flooring, sliding door closets, wall furnaces, tile bath. $60 Call Mrs Williams, FA 5-2625, or nights FA 2-6798.

BEAUTIFUL PRIVATE efficiency apartment. Stove and refrigerator furnished. All bills paid. Northside, near Loop Road.
DUPLEX, just off Louisville, close to town. Low rent.
2 BEDROOM brick apartment. Northside. Only $65.
NICE 2 bedroom redecorated apt., W.M.
E. A. PORTER REALTY CO.
Realtors, 1014 North 2nd Ph. FA 5-3326
Nights Call E. W. Carlson, FA 2-0737
Or Dave Chapman, FA 5-4200

(63) Furnished Houses

3 ROOM house, bath, 132 Splane Dr. Apply 508 Splane, W. M.

WELL FURNISHED 2 bedroom house on Polk. Ph. FA 3-5878.

3409 RICHMOND, 3 large rooms and bath. $45 month. FA 2-6373.

1402 COLE AVE. Small furnished house. 3 rooms and bath, FA 3-3319.

1605 NORTH 6th. St. 2 Bedroom House. FA 2-1780

BRAND new one bedroom house. Carport, storage, 2 blocks from College. FA 2-0274, or after 5 p.m. FA 2-0090.

2 BEDROOM home with carport. Southside. $75. Ph. FA 5-5187 Days; FA 5-1861, FA 3-9907 Nights.

2 BEDROOM house Near Neville High School. Floor furnace, air condition unit, blinds, $100 month. Call Mr. Hulin, FA 2-5141.

(64) Unfurnished Houses

2 BEDROOM house 1 mile of city limits Hwy. 80, W. M. $47.50. FA 2-3293.

SPACIOUS, partly furn. 3 bedrooms, 2 baths. Northside. $110. FA 2-0141.

1 YR. OLD 3 bedroom brick, 309 Azalea Dr. Lakeshore. $80. FA 3-9567.

2 BEDROOM house on Claiborne St. $50 mo. Apply 111 Cryor St., W. M.

805 SOUTH 1st. 4 rooms and bath Call Mrs. Parker, FA 2-7151.

117 PELICAN DR. W. M. 2 bedroom home, carport, large storage room, $65. FA 5-4651, FA 2-3493.

HOUSE FOR Rent, 212 Columbia, college area. $65 month. FA 5-3405

3 BEDROOM house, newly dec. inside. College area, $65 month. FA 3-8203.

1705 SOUTH 3rd. 2 bedrooms. $55 month. Dial FA 3-8029.

2 BEDROOM house, newly decorated, 1512 South 3rd $65 FA 3-0477

NEWLY FINISHED 1 bedroom house 2508 Myrtle St. Northside. FA 2-7785.

WEST Monroe 2 Bedrooms, near school $50 Mo FA 2-2393.

FOR RENT with option to buy, 3 bedroom home, Northside, $85, FA 3-4439.

1408 MCGUIRE. 2 bedroom house. FA 3-8539, Sunday FA 3-3284.

1509 SOUTH 3rd, 2 bedrooms; $45 mo. Ph. FA 3-0811 or FA 2-1125.

1008 N. 4th. 6 rooms, 3 bedrooms, rent, lease, or sale. FA 2-8221.

3807 LAFOURCHE. 2 bedroom home, college area, large yard. FA 2-6658

5 ROOM house and bath. 727 Olive, West Monroe. FA 3-8457 after 3:30 p.m.

ONE BEDROOM, $35.
807½ MILL ST., WEST MONROE.

SOUTHSIDE - 6 rooms, newly decorated inside and out, washer connections FA 3-8140.

PARTLY furn. or unfurnished, 2 bedroom and bath, Acre of land, $60 mo. FA 2-9239. 120 Keller Ave. W.M.

LAKESHORE ADDITION 313 Oaklawn, 3 bedroom brick veneer, O'Keefe Merit stove, Sun vertical blinds. $100 Mo. FA 5-1204; FA 3-0887.

3 BEDROOMS, 2 baths, living room, dinind room and kitchen. Connections for electric stove, washing machine, dryer, $89.50. Northside. FA 2-1937.

LARGE 3 room house. Conveniences. 16 mi. W. Hwy. 80. FA 5-2052 a.m. 7 p.m.

REAL ESTATE FOR RENT

(64) Unfurnished Houses

3-BEDROOM, bath, near school. FA 2-2727.

6 ROOM HOUSE, $60 mo. 321 Eagan, FA 3-0147, FA 3-4043.

3 BEDROOM HOUSE in Lakeshore subdivision, FA 3-3308, FA 3-2369.

5 ROOM HOUSE. Northside, near Georgia Tucker. FA 3-6637, FA 3-8509.

REMODELED through out, 2 large bedroom, 1 acre of land, $75. 4th house on right across on White's Ferry Rd. W.M. FA 5-5209.

NICE 3 bedroom house. Large lot 125x217, $65 mo. Contact Mrs. J. W. Joiner, 1704 South 9th. until Sunday, then call Mr. Davis, FA 2-5273.

711 McCAIN 3 bedroom brick $90
108 INGLEWOOD 3 bedroom brick $90.
Maxwell Realty, FA 3-1819, FA 3-9933

1412 N McGUIRE Newly decorated 2 bedrooms, large kitchen, big back yard, clothesline FA 2-2880, FA 2-3845

COLLEGE Area 3 bedrooms, blinds, washer plumbing, cabinets and closets. $60 Mo. Ph FA 3-4702 or FA 3-4507.

4 ROOM House. Lights, water, gas, garage. Beyond Paper Mill on Peniel Rd. W.M. FA 5-2088.

NEWLY decorated 3 rooms and bath; near bag factories. $30. 204 Central Ave., W. M. FA 5-1434.

1501 SOUTH 3rd. 2 bedroom home. Spacious back yard $65 monthly. Ph. FA 3-3915 from 8 a.m. to 5 p.m.

1318 NORTH 7TH, W. M. 2 BEDROOM HOUSE, CARPORT AND STORAGE. NEAR HIGH SCHOOL AND GRAMMER SCHOOL. $68. FA 5-1923.

AVAILABLE NOW 3 bedroom, 1½ bath brick home 3712 Lionel St. College Area. $105 mo. Ph. FA 2-0446 or FA 2-8905

1612 SOUTH 3rd. 2 bedroom home, hardwood floors, attic fan, washer connections, large back yard. $55 mo. Ph. FA 3-0421 after 2:30 p.m.

709 PARK. 3 bedrooms, dining room, music room, screened porch, walk-in closets, draw drapes. Large shady yard. A real family home. FA 2-0270.

LAKESHORE, on the water Beautiful brick home Very modern, carpeted. Lot 100x300, beautiful trees Perfect condition Ph FA 3-1679, FA 5-4022, FA 5-4373

5 ROOM HOUSE plumbed for washer, immediate possession, FA 2-6981, FA 3-8561.

2-BEDROOM and den on bayou. Bath and half. Finks Hideway Road. FA 3-1904.

COLLEGE AVE. New 3 bedroom brick home, central heating, 3804 Grammont. $100. FA 2-2849.

NEW 3 bedroom brick home Available immediately Lakeshore Subdivision Ph. FA 5-5187; Nights FA 5-1861, FA 3-9907.

619 NORTH 5th. Brick, 6 rooms
407 SPEED, 3 bedroom home, $85
210 ROSELAWN, 3 bedroom home $90
MRS. GILLILAND FA 2-8551

CLEAN as new. Available Jan. 15. 2 bedrooms, attic insulated, carport, washer plumbed. 4408 Lee Ave. Present tennants will show after 6 p.m. $65 month. FA 2-6406.

(65) Rooms With Board

PRIVATE entrance, telephone extension. Gentleman. FA 2-1389.

(66) Rooms Without Board

LOVELY bedroom and private bath. Gentleman, 1504 Island Dr. FA 3-2547.

BEDROOM adjoining bath, pvt. entrance. Gentleman preferred. FA 5-5702.

CORNER room, conn. bath, private home, carport, gentleman. 1607 N. 6th.

NICE BEDROOM, close in. Spacious closet, pvt. ent. 303 Vernon, W. M.

BEDROOM adjoining bath, private entrance. Reasonable. FA 2-2392.

LOVELY Room, adjoining bath. Call before 12 a.m. or after 3 p.m. FA 3-2644.

ROOM, Adjoins bath, pvt. entrance. Men. Reasonable. 1908 Riverside. FA 2-5750.

LARGE bedroom, maid service, adj. bath, $20 mo., 411 Washington. FA 3-5079.

NICE BEDROOM, close in, 205 Breard. Ph. FA 3-5364, FA 2-6028.

UPSTAIRS bedroom. Bath with shower, central heating, TV. FA 2-8422.

GENTS. Very private unit with bath and drive. Daily maid service. Utilities paid. $40. mo. FA 2-8672, FA 2-2470

PRIVATE HOME. Nice bedroom, kitchen privileges, working girl. Mrs. Hughes, 1011 So. Grand, FA 5-1563.

ATTENTION
ATTENTION working men or girls, air-conditioned rooms with pvt. bath, utilities, linens and maid service furnished. $12.50 wk. and $15. wk. Alvis Hotel. Call FA 3-6681

(67) Business Places

FOR LEASE
119 NORTH 2ND
1-STORY BRICK BUILDING
H. L. ROSENHEIN
REALTOR
807 Ouachita Bank Bldg.
Dial FA 2-8668

FOR RENT Large 1 story home on North 4th, near 7-11. For commercial. Ideal for insurance, doctor, or other types of business $100 month. Ph FA 3-1679, FA 5-4022, FA 5-4373.

FOR LEASE
209 NORTH 4TH
2-Story Brick Bldg.
(50 Ft. Widex100 ft. deep)
Building is sprinkled and has freight elevator. Has private parking lot 50 ft. wide x 150 ft. deep along its side. And has lot 50 ft. wide x 50 ft. deep at rear of building for trucks.
H. L. ROSENHEIN
REALTOR
807 Ouachita Bank Bldg.
Dial FA 2-8668

CLASSIFIED DISPLAY

ATTENTION!
Rent Property Owners
LOOK!
WHAT YOU LOSE
Carrying A Vacancy

Loss Per Day	Rent $25 00	Rent $30.00	Rent $35.00	Rent $40.00	Rent $45.00	Rent $50.00
	.83	1.00	1.16	1.33	1.50	1.66

For As Little As 38c Per Day

You Can Place A News-Star—World "For Rent" Want Ad And Reach Every Prospective Renter In The Twin Cities! Turn Your Vacancy Into Cash Today.

CALL FA 2-5161

ASK FOR THE WANT ADS

REAL ESTATE FOR RENT

(68) Office & Desk Space

8 MODERN offices, all weather units, parking facilities. 323½ Harrison. FA 3-4465.

OFFICE space for dentist in building with established physician FA 2-5620 after 6 p.m.

DESIARD St. 2nd floor, downtown building. Near Central Bank. Reasonable. Ph FA 3-1679

SINGLE or connected offices, air conditioned, telephone, secretarial service 506 N 3rd FA 2-0551

OFFICE SPACE FOR RENT
2224 Louisville and 1111 N. 18th.
Woodlawn Development
FA 3-6621

REAL ESTATE FOR SALE

(71) Building & Contracting

HAVE HAMMER will build or remodel your home. FA 2-0678 Bob Holstead

DITCHING, Pipe laying Foundation digging Nichols Bros. FA 2-9497 FA 3-4179

REMODEL AND REPAIR
Ralph Erwin, Contractor
FA 2-5191 Days. FA 3-1963 Nights

Quality Merchandise and Workmanship SINCE 1938
Keystone Paint & Decorating
500 N 3rd St FA 2-3077

KELLY PLUMBING CO
Water heaters Repair Service
602 Louisville Dial FA 2-5116

REMODELING REPAIRING
J. C. Steele Lbr. Co., Inc.
907 Coleman, W M Dial FA 2-4467

ARE YOU BUILDING REMODELING, REDECORATING? Nothing down 36 mos to pay. Free estimates
P G ZUBER FA 3-4061

BUILDING MATERIALS -- Wholesale Prices
TURPIN SUPPLY
3116 DeSiard St. FA 2-6161

Planning on Building?
COME IN and let us discuss your home plans with you. We have homes ready for occupancy or will build to your choice of plans
J. S. James Const. Co.
Dial FA 3-2364 or FA 2-6956

(71-A) Business Property

JACKSON AND Standifer. Established cafe and service station with room for curb market or grocery. Dial FA 3-8029

10 UNIT MOTEL
LOCATED on Highway 80 West. Excellent Commercial Property. Terms can be arranged. Ph FA 2-4592

GOOD RESIDENTIAL area. Step into an established grocery and variety store business with living space combined. A complete money making opportunity for $12,000. Dial FA 3-8029

WELL established A & W Drive-In. Located on Hiway 80
CHARLIE LETT
Office FA 5-1651, Nights FA 2-3193

150 FOOT FRONTAGE on Cypress and modern brick building included. Formerly Kilpatrick's Funeral Home. Only $31,000
COLVIN-WILSON AGENCY
Bernhardt Bldg. Dial FA 3-3915
After 5 p.m. FA 5-1932, FA 2-2585

RESTAURANT
HWY 80 West. Doing a booming business. Seating capacity for 200 including a very large banquet area with capacity of 150 seats. Blacktop parking area. All equipment is very modern for preparing excellent meals. Many items are included as extras because the owner wants to "just give you the key and walk out." Let us show you this exclusive buy today
Womack & Webster
INSURANCE — REALTORS
FA 5-2322 FA 3-1271

Exclusive Listing
News Digest Bldg.
504 South Grand
2 STORY brick building, 80 ft. lot. Excellent condition. Easy to convert for offices. Adjacent to court house. Includes parking lot. $30,000. This is the best buy in 1959. Contact us for appointment.
IRENE REID
REALTOR — OWNER I & S REALTY
DIAL FA 3-1679
And FA 5-1022 or FA 5-4173
NIGHTS AND SUNDAYS CALL:
IRENE REID, FA 3-1679
BERLIN HECK, LD 2881, CALHOUN
HAZEL JOHNSON, FA 2-5954
R. E. "BOB" KELLY, FA 2-5116
ANNI MATTHEWS, FA 5-3747
LARRY SALTZMAN, FA 3-7446

Commercial And
Investment
Properties
Bought, Sold &
Leased
H. L. ROSENHEIN
REALTOR
8[illegible] Ouachita Bank Bldg.
Dial FA 2-8668

CYPRESS, W.M.
SOMEONE IS MISSING a great opportunity — that is, if they're looking for a choice highway location. For we offer 2 lots (total 111.5x144x100.4x184.66) that can be sold separately or as one unit. Included to be moved are a house and store building with 3 unfurn. apartments. Don't miss out — call now!

ARANT RD., W.M.
WANTA LOOK at "bang-up" value in a home plus business? The grocery includes fixtures (such as vegetable box, meat box, meat slicer, cash register, adding machine, scales, etc.) and all stock at inventory. The home has 3 bedrooms (14x15, 10x14, 14x14), kitchen dining area with natural finish cabinets, shower over tub, window fan, blinds, washer plumbing. And it's just 3 blocks from school. All this on a 100x450 lot and priced at $12,500! Don't wait — call now!

DESIARD
HERE TODAY -- gone tomorrow! Nope, this won't last long -- for here's a restaurant business in a choice highway location. There's modern equipment throughout including (2) 6 ft. counters, Vitro booths, 5 ton Coleman air conditioning unit, and everything necessary for operating the restaurant. Detailed information can be had by contacting us immediately!
Troy & Nichols
Realtors 113 Jackson
OFFICE FA 5-2625
SUNDAY CALL:
MRS. MIRIAM GRAYSON, FA 3-5303
PRITCH PRITCHER, FA 2-4414
WELZIE GARRETT, FA 2-5642
JACK L. SMITH, MANAGER

(72) Farms & Suburban

WANTED: 3-10 ACRES off Hiway. Reasonable. Will pay cash. FA 3-9289.

10 ACRES, suitable for colored homesites. Just below Monroe.
BEN F. GOZA
Broker Dial FA 3-5043

60 ACRES
8 MILES West. Part open, balance in young pine. Will face ¼ mile on right side of new Highway into Monroe. One half minerals and rentals. Under lease to Ark-La. Gas. This land will pay for itself in less than 10 yrs. $15,000. FA 3-9484.

120 ACRES
JUST 12 miles out of Rayville. Has good 3 bedroom home. Call us for details.
FAULK & FOSTER
Office FA 5-4666
Paula Landry, FA 3-7428
Morris Haas, Jr., FA 2-9738

STERLINGTON
I NOW have the 'HARRELL ACRES' for sale on Sterlington, Farmerville Rd. 1 mile west of Sterlington. Can be bought on terms.
WE HAVE OTHER LISTINGS, CALL US
E. W. CRUSE, REALTOR
504 ROSELAWN
FA 3-4412 or FA 2-4966
BERNARD OR MELANIE SMITH,
FA 5-5001

REAL ESTATE FOR SALE

(73) Houses

DELHI, La. 405 East Kentucky St. Large 2 bedroom home with den. Lot 75x150. Venetian blinds, carport, storage. ONLY $300 DOWN.

ARKANSAS RD., W.M. 3 Acres. Large 2 bedroom home with double carport, storage, washing machine connections, barn, $3,500 Down.

BUTLER REAL ESTATE
BERNON W. BUTLER
Realtor Ph. FA 3-1341, FA 2-2488
MRS. BOBBYE GALLOWAY
Realtor FA 2-0747, FA 5-4471, FA 2-1567

McGOWEN ROAD
ARE "WALL-TO-WALL PEOPLE" your problem? Then, brother, here's your dish! Here's 60 acres with 45 acres open, 6 acres in young pine, and 48 acres fenced in 4-strand barbed wire. The home has 3 bedrooms, separate dining room, front porch, 8x12 utility porch, asphalt tile floors, blinds, washer plumbing, all conveniences including telephone. Also included are (5) 12x20 outhouses, shed, logging house, and 12x20 brooder house. A call and we're on our way to show!

Miller-Shelby Rd.
WEST MONROE
WE SUGGEST your immediate inspection of this, if you're looking for acreage. For here's 80 acres with mineral rights on 32 acres, ½ mineral rights on balance. Also included is a 3 room house. The price? A most reasonable $10,500. Ready for that inspection tour?

Troy & Nichols
Realtors 113 Jackson
OFFICE FA 5-2625
SUNDAY CALL:
MRS. MIRIAM GRAYSON, FA 3-5303
PRITCH PRITCHER, FA 2-4414
WELZIE GARRETT, FA 2-5642
JACK L. SMITH, MANAGER

(73) Houses

FAMILY HOME—503 AUBURN
4 BEDROOMS,
2 BATHS
$650 DOWN AND CLOSING
HERE IS one of the roomiest homes that we have had the pleasure of listing for sale in many days. A big 16x21 living room with built-in bookcases, wood burning fireplace, separate dining room, 16x14, separate breakfast room 12x9, lovely 17 ft. kitchen with new metal cabinets, large walk-in pantry, room for your utilities. 4 bedrooms (15x13, 12x12, 17x13, and 15x14), 2 nice tile baths. Lovely hardwood floors, Venetian blinds, termite contract, disappearing stair to floored attic, new aluminum screens and doors. Double garage. A wonderful buy, near all Northside schools, busline, shopping centers. In excellent condition. Only $16,000.

NEW LISTING
1907 FORSYTHE AVE.
BRICK home on lot 75x150 with cyclone fenced in back yard. Living room 15x16, pine paneled den 12x11, paneled kitchen, dining 10x15, double sink, natural wood cabinets, plumbed for washer and dryer, pantry, 2 bedrooms, 1½ tile baths. Attic fan, panel ray heating, wired 220, Venetian blinds, Carport. Paving and sewerage paid.

DRIVE OUT AND SEE THE
MEDALLION HOMES
NORTH MONROE Subdivision. We have for sale the Drake, the Blackstone, and others.

COME A-RUNNIN'
4 BEDROOMS, 2 BATHS, DEN
WELL LOCATED home on Rochelle. Centrally heated, wired for air conditioning. Walking distance to all Northside schools, churches ½ block from bus. Call us now. This is very definitely the best buy in Monroe, considering space, location and price. $16,000.

NEW LISTING
NEAR LAKESHORE SCHOOL
BRAND new 3 bedroom brick home on lot 100x150. Nice bedrooms 13x14, living and dining 14x22, kitchen and breakfast area 12x18, ceramic tile bath. Nice closet space, centrally heated, attic fan. Nice carport, storage, plumbed for washer. $16,000.

NEW LISTING
NEAR LAKESHORE SCHOOL
3 BEDROOM buff brick, white roof. 17 ft. kitchen with double sink, pretty wood cabinets, storage, 6x12 utility room, plumbed for washer. Bedrooms are 12 ft. and 15 ft. each, roomy hall with big closets. Attic fan, all woodwork throughout the home is natural, no upkeep. This house is a honey! $15,200.

SCHOOLS ARE IMPORTANT
801 ROCHELLE
$400 DOWN AND CLOSING
MOVES YOU IN
HERE IS A family home within walking distance to all Northside grade and high schools. Corner lot. 3 bedrooms, big paneled den, carpeted living and separate dining room. Double carport. A real buy at $16,000.

BARGAIN HUNTERS
HERE'S YOUR CHANCE
306 ROSELAWN
3 BEDROOMS, separate dining room, living room, kitchen 2 baths. Only $13,500. Can't beat it anywhere!

SUGAR AND SPICE
AND EVERYTHING NICE
That's What This Home
Is Made Of!
905 GLENMAR. Beautiful 100x150 ft. lot. Year old brick. 3 bedrooms, 2 tile baths, living room, kitchen and family room. Centrally heated and air conditioned. Double garage. Price, $20,000.

LOOKEE! LOOKEE!
WHAT WE CAME UP WITH!
ESSEX ST.
Low, Low, Low Down Payment,
No Closing Costs
BUFF brick. 3 bedrooms, 2 tile baths, garage, hardwood floors, attic fan, central heating, 18 ft. living room. Fenced in back yard. Wired 220. Venetian blinds and drapes, disappearing stair to floored attic. Paving and sewerage paid. On busline, near Lexington, Neville, Jr. High, all churches, shopping centers.

FOR A MISTER "FIX-IT"
120 KELLER, W.M.
ACRE OF GROUND
AND 2 bedroom home. Out of city limits — no city taxes. Big kitchen, living room, bath with shower over tub, Venetian blinds. Natural gas, plumbed for washer. Lovely trees, flowers, rich soil —raise anything. Has complete chicken raising pens and houses already on premises. This the bargain you've been looking for, call us. Only $8400.

TRULY DELIGHTFUL
EMERSON ST.
BARGAIN—$14,000
$950 DOWN AND CLOSING
PAY ONLY $950 down plus usual closing. Here's an attractive 7-year-old gray asbestos siding home that will appeal to you immediately. Lovely 19 ft. living room, carpeted and draped, 11 ft. dining area, carpeted and draped, roomy kitchen with natural wood cabinets, stove hood, (2) 14 ft. bedrooms, sliding closet doors, draped. Ceramic tile bath. 13 ft. combination family room and screened porch, converted — seasonal. Garage, nice store room, utility room. Attic fan, panel ray heating, 1½ tons of air conditioning. Sewerage and paving paid, termite contract. Just around the corner from Lexington School, in the new Catholic school parish, a block from busline, near Methodist and Presbyterian churches. One of Monroe's best neighborhoods. Good condition.

SLICK AS A WHISTLE
IS THIS NEW LISTING—9 room duplex in perfect condition. Only $16,000. Upstairs furnished. 2-story duplex right across the street from Barkdull Faulk School. 2 bedrooms, living room, dining room, kitchen, and den downstairs. 4 rooms upstairs. Good revenue.

HOLD YOUR HORSES
AND READ THIS!
5 BEDROOMS. Outside of city limits on a corner lot 166x109, full of pretty fruit trees, shrubbery, etc. You never saw such room sizes: living room 16x16, kitchen 17x12, nice cabinet space, lots of storage, dining room 16x12, utility with storage 10x20, plumbed for washer and dryer. These bedroom sizes are what you dream about: 17x14, 17x15, 13x12, 13x11, 12x10. Nice bath. Garage. Attic fan, panel ray heating, wired 220. Paving paid. 1 block of the busline, 4 blocks from elementary school, near churches, near new Ouachita Parish High. Cheap utilities. Only $17,500.

IRENE REID
REALTOR — OWNER I & S REALTY
DIAL FA 3-1679
NIGHTS AND SUNDAYS CALL:
IRENE REID, FA 3-1679
BERLIN HECK, LD 2881 CALHOUN
HAZEL JOHNSON, FA 2-5954
R. E. "BOB" KELLY, FA 2-5116
ANNI MATTHEWS, FA 5-3747
LARRY SALTZMAN, FA 3-7446

REAL ESTATE FOR SALE

(73) Houses

2903 JERSEY, W.M.
3 BEDROOM brick with dining room, 1½ tile baths. Cork tile floor, attic fan, central heating. Carport with utility room, washing machine connections, all copper pipes. On sewerage, blacktop street, near churches and Highland School. On busline. Home about 7 months old. Lot 75x150. $1192 down, no closing costs, already financed.

NEAR NEW HIGH SCHOOL
NEW 3 bedroom brick, 2 baths. Corner lot. Double carport. Built-in oven, attic fan. $15,500.

801 AUDUBON, W.M.
3 BEDROOM home. Double garage. Large corner lot. $11,500.

NEAR COLLEGE
2 BEDROOM home with dining room. $6850

C. E. Buckley, FA 3-1195

PEAK OF PERFECTION
GLENMAR
3 BEDROOM brick home. Air conditioned and centrally heated. Beautiful kitchen with built-in oven and range, dishwasher, disposal, stove hood. Separate den, built-in furniture in 2 of the bedrooms, quarry tile floors in the den, kitchen, and entrance. Double carport. Lot 100x150. Pretty patio. Owner built and only 9 months old. This is the last word in modern construction. There's not a house in town that can touch this for the price. Call for appointment.

OLD WORLD CHARM
OLDER family home on a lot 90x263 ft. Ideal for a family home or commercial. On South Grand St. Make offer.

1510 SPENCER
3 BEDROOMS, 2 baths. Ranch style, early American. Lot 145x150. Trees. 2 car carport. Extra garage. Servants quarters with complete bath.

A HOME
FOR ANY POCKETBOOK
NORTH MONROE
3 BEDROOM brick home. $725 down, $72.50 a month. Total price, $13,268. Already financed.

FOR THE CHOOSY FAMILY
EXCLUSIVE ERIN AVE.
CORNER LOT 168x149. 5-year-old 3 bedroom, 3 bath brick home. Air conditioned, centrally heated. Double garage.

WILL TRADE!
WITHIN YOUR MEANS
$250 DOWN, $52.19 MO.
HERE'S a popular priced home on South 3rd, near Plum St. School. Asbestos siding, 2 bedrooms, living room, kitchen and eating area. Just right for the smaller family. Priced at $7750.

NORTH 7th, W. M.
2 BEDROOM home. Dining room, kitchen, porch. Good sturdy house. Good condition. Practically new roof. Lot 50x150. $9000.

ARE YOU A GOOD
FIXER-UPPER?
IF SO, here's a deal: Wheelis St., W.M. Income property $14,000. Includes duplex and residence. Lot 60x208. Asbestos siding, good condition, good roof, very roomy. Garage. Income $150 a month. Local loan. Owner will help finance.

1006 PARK AVE.
LARGE comfortable, newly decorated brick home. Vacant. $15,200.

1004 HICKS ST., W. M.
2 BEDROOMS, kitchen, living room-dining area. Carport, storage, plumbed for washer. Attic fan, Venetian blinds, some drapes. Near Highland shopping center, big 100x200' lot. Lots of beautiful trees. Only 6 years old. Good condition. $400 down plus closing, $85 month.

$300 DOWN
3 BEDROOM brick, McGuire Park Addition, W. M. Monthly payments $77.66 plus taxes and insurance. Only one left! Hurry!

"SWEET AND LOW"
3 BEDROOMS, living room, dining room, kitchen. Near Lexington School. Nice and roomy, attic fan, Venetian blinds, drapes. Paving and sewerage paid. ½ block from busline. On Foster St.

BONUS BRICK BEAUTY
1806 EMERSON
$1000 DOWN AND CLOSING
BRICK home near Lexington School, new Presbyterian and new Methodist Churches, Jr. High, ½ block from the busline. Best Northside neighborhood. Ranch style, red brick consisting of large living room, separate dining room, beautifully carpeted, pretty den, 2 lovely bedrooms, convenient kitchen. Garage. Drapes and blinds included. Wired 220, air conditioning units included. Beautifully landscaped lot 75x150. Wonderful condition. Selling for FHA appraised value of $16,500.

MILTON ST.
2-YEAR-OLD brick home, 3 bedrooms. Only $18,500.

1731 SPENCER
MOST attractive 2 bedroom home. Tile bath, centrally heated, utility room. Carport. Very attractive kitchen. Lot 75x150. $13,000.

A GOOD BUY—$6800
$275 DOWN, $42 A MO.
NEAR LEXINGTON School. Good condition. 1 block from busline. This beats renting, believe me! Call us now, make appointment to buy this nice little home. The usual closing costs are all the expense you'll have other than your down payment.

WANT A BARGAIN?
$475 DOWN, NO CLOSING
NORTH MONROE, near Lexington School. $7000 — $52.65 Mo. 2 bedroom home. Carport. Attic fan, Venetian blinds. 1 block of busline.

WANT CHARM—COMFORT?
NEAR LEXINGTON SCHOOL
LOVELY home, only 5 years old. Priced at only $8700 -- $56 a month plus taxes and insurance. 18 ft. living room, 16 ft. kitchen and dining area, double sink, plumbed for washer. 12 ft. and 14 ft. bedrooms, roomy bath. Big storage room, carport. Panel ray heating. Venetian blinds. Paving and sewerage paid. Call us today -- we have the key!

GREAT DAY IN THE MORNING!
LOOK AT THIS!
210 ROBERTS—BARGAIN
2 BEDROOM home on 75x100 ft. lot with pretty trees. St. Augustine lawn. Roomy kitchen, breakfast area, roomy bath. Garage. Pretty hardwood floors, wired 220. Paving and sewerage paid. Busline. Just off Loop Road, near all the schools. This is a well built home—only 8 years old. Priced $9400.

MORE FOR YOUR MONEY
NORTH OF LOUISVILLE
MAKE OFFER
1-STORY, 3 bedroom, 2 bath, large den, living room, separate dining room, birch kitchen, dishwasher, disposal, big breakfast area. Corner lot. $16,000.

ROOM—ROOM—ROOM!!
IF YOU'RE looking for a large, 1-story "spacious as all outdoors" brick home, near all Northside schools, churches, busline — suitable to live in and run a business -- look no further. Here it is. Wonderful condition, outstanding!

NEW LISTING
NEAR Ouachita Parish High School. Lot 150x150, beautiful pine, pecan, peach trees. Only 6 years old. Very large rooms as 20x12, 14x12, 16x10, 24x12. Attic fan, floor furnaces, 2 tons air conditioning, Venetian blinds, drapes. Outside office building 25x8, with storage and workshop. Fenced in dog yard. 1 block bus line.

HOW SOON CAN YOU MOVE?
McCAIN DRIVE
THIS 13-month-old home has all the attractive features that you're looking for. Owner moving, wants to sell immediately. Construction of brick with light trim. Large living room, extra big kitchen and breakfast area, utility room, carport, pretty bath, 3 bedrooms, nice closet space. $15,000. $80.50 a month including taxes and insurance. Reasonable down payment.

HOME OF MANY PURPOSES
ON THE WATER
BEAUTIFUL 105x120x154 lot. Consisting of living room, dining room, kitchen, 3 bedrooms, study, ceramic bath with glassed-in shower, large family room. Double carport. Attic fan, drapes.

NEW LISTING
3107 NORTH 8TH, W. M.
OWNER GOING TO ARMY
MUST SELL AT ONCE
$11,500—ASSUME LOAN
SMALL payment will assume this loan at $65 a month. Small closing costs. 4 years old, 2 bedrooms, sizes 13x15, 12x14, living room 15x26, dining room 12x12, nice kitchen, double sink, natural wood cabinets, plumbed for washer, roomy bath. Attic fan, panel ray heating, Carport, storage. Lot 85x165. Let us show you this house now! Quick possession.

IRENE REID
REALTOR—OWNER I & S REALTY
DIAL FA 3-1679
NIGHTS AND SUNDAYS CALL:
IRENE REID, FA 3-1679
BERLIN HECK, LD 2881, CALHOUN
HAZEL JOHNSON, FA 2-5954
R. E. "BOB" KELLY, FA 2-5116
ANNI MATTHEWS, FA 5-3747
LARRY SALTZMAN, FA 3-7446

DENNIS THE MENACE By Hank Ketchum

"I GUESS I SHOULDA BEEN A MILKMAN'S LITTLE BOY."

REAL ESTATE FOR SALE

(73) Houses

FREE PLAN SERVICE
F.H.A. or Conventional Loans
CHOICE LOTS AVAILABLE
Superior Lumber Co.
2900 Louisville Ave. FA 2-3106

BAYOU SHORES. 3 bedroom brick veneer. $13,900.

SOUTH 1st. 2 bedroom asbestos siding home. $250 down, no closing costs.

JACK FLUCK REALTY
Broker Dial FA 5-1869 or FA 3-2615

NEAL ST., W. M. 3 Bedroom brick veneer home. Den, 1½ bath, carport, beautiful lot. Small amount of money will make the move. FA 2-6898.

BASKIN, LA.
For sale. The Franklin House and lot at Baskin, La. For information phone FLeetwood 3-3791, Jackson, Miss., or contact at house on Thursdays and Fridays.

WE HAVE
FHA FINANCING
Available On Large Or Small Homes
LET US SHOW YOU
THESE LISTINGS:
MONROE
NORTHSIDE Apartment house, good income, corner lot. Already financed. Will accept smaller house for equity.
1621 SOUTH 7TH, 3 bedroom house, carport, blinds, attic fan, plumbed for washer, FHA small down payment. To be seen by appointment only. Almost immediate possession.
45 ACRES land, 4 room house, bathroom without fixtures. 15 Acres in cultivation. Located 10 miles North of Holly Ridge on Blacktop.
1413 SOUTH 5th. Large 2 bedroom house, bath, central heating, attic fan, blinds, carport, and storage room. Lot 60x150. Will FHA small down payment.
LARGE 3 bedroom house, panel ray heating, attic fan, blinds. Located at 1411 South 7th. Can be seen by appointment only.
5 ROOM house, bath, 2 porches, lot 50x100. Located on Lee Ave. and Jack McEnery.
LARGE 3 bedroom home with bath, screened porches, utility room. Venetian blinds, attic fan. Garage, large workshop, also big storage room. Well water with pump natural gas. Approximately 2 acres of land with large bearing pecan trees, and large shade trees. Located 3 miles south of Monroe just off the Monroe-Alexandria Highway. Can be financed, reasonable down payment. Will consider trade.
1½ ACRES of land. 4 room house, bath, 2 porches, and carport. Also store building with all equipment. Going business. Southside, just off the Winnsboro Road.
STERLINGTON, LA. 3 bedroom home. Carport and storage room. Attic fan. Will sell for small down payment FHA.
ON BERNSTEIN Park Rd. Large 2 bedroom home, separate dining room. Carport, large storage room, and workshop, Venetian blinds, 1 acre of land. Well water, natural gas, lights. Reasonable down payment, balance on FHA.
LARGE 4 room house. Dinette, ceramic tile bath. Venetian blinds, attic fan. Lot 50x150. Located 2902 Dick Taylor. Sale price, $4650
3 BEDROOM brick with separate dining room, ceramic tile bath. (2) 1-ton air conditioning units, central heating. Venetian blinds, hardwood floors, plumbed for automatic washer. Carport, storage room. Cyclone fence around back yard. Approximately 4 years old. Located on Elizabeth St. in Westwood Add. Will FHA for small down payment.
ON THE BAYOU on almost an acre of land. Brick home, 2 bedrooms, den, 2 baths. Carport and storage. Reasonable down payment. On Fink's Hideaway Road.
APARTMENT HOUSE 4 apartments, 13 rooms, 4 baths. (3 apartments completely furnished) Attic fan, Venetian blinds. Large workshop. Garage, storage. Large lot, facing on 2 streets with pecan trees. Approximately $160 per month income. Only $11,600. Located on Southside.
BEAUTIFUL, well landscaped large lot on the bayou in Edgewater Gardens. Water well, all riparian rights. Will sacrifice for quick sale.
STERLINGTON
I NOW have the 'HARRELL ACRES' for sale on Sterlington, Farmerville Rd. 1 mile north of Sterlington. Can be bought on terms.
OAK GROVE
LARGE 3 bedroom house, bath, garage and storage room. Venetian blinds, attic fan, deep well water, wired 220, plumbed for automatic washer. Excellent condition. Also 7 acres land. Price $10,500. Located 9 miles north of Oak Grove. Partly financed.
WEST MONROE
206 VIOLET, W. M. 4 room house, bath, lot 75x200. $4475. Can be financed.
LARGE 5 room house, screened back porch, garage, ½ acre of land. Excellent condition. Located on Jonesboro Rd. $4950 for quick sale.
3 BEDROOM house, bath, dining area, blinds, built in stove and oven, central heating, 220 wiring, plumbed for washer. Already financed. Will sacrifice for quick sale. Located on Kyle St.
LARGE 4 room house with bath. Lot 100x200. 413 Bawcom St., W. M. $5800.
NICE 4 room house, bath. Lot 60x150. Located on Arthur St. $3200.
TWO 3 room houses and baths. Located on Bennie Breeze, $5300. Rents for $65 month.
THIS LARGE 5 room house with den has 1400 sq. feet of floor space. It also has bath, a built in garage, utility room, water, lights, natural gas, and is only 1 year old. There is also another building 20x40 which could be made into living quarters. Located on Horn St. just off Downing Pines Rd. on a 155x195 ft. lot.
NICE 3 bedroom house, floor furnace, attic fan, Venetian blinds, plumbed for washer. Located on Wheelis St. Will FHA for small down payment.
119 RIVERBEND. Large 2 bedroom home. Disappearing stairway, Venetian blinds, curtains, wired 220, plumbed for washer. Completely furnished with nice furniture. Can be financed FHA or will trade for good trailer house.
2 BEDROOM home. Carport, storage. Porch. In excellent condition. Near the W. M. High School. Paved street. Can be bought for small down payment FHA.
CORNER Brown and Tim Sts. 3 bedroom home, bath, Garage. Insulated, siding. Lot 126x200 ft. Price $4900. $600 down. $50 a month.
GOING business. Large store building on large lot. Completely equipped market and grocery. Also stock. Everything goes. Owner must sell due to illness. Walkout, $10,800.
SMITH RD. $3850. 6 room house, bath, double garage, corner lot.
BUILDINGS. 2 lots (one on the corner). Good commercial property. Right near the paper mill gate.
NORTH 4th. Close in. Remodeled throughout. 2 large bedroom house. Venetian blinds, attic fan. Garage. Lot 53x150. Paved street, sidewalk.
WE HAVE OTHER LISTINGS, CALL US
E. W. CRUSE, REALTOR
504 ROSELAWN
FA 3-4412 or FA 2-4966
Bernard or Melanie Smith,
FA 5-5001

REAL ESTATE FOR SALE

(73) Houses

BY OWNER, moving must sell roomy 3 bedroom brick. Lakeshore. $13,500. Pay equity and assume $76 payments. FA 2-7812.

QUALITY AND SATISFACTION
SHELL HOMES, INC.
1600 Louisville Ave FA 5-4624

NEAR NEVILLE
1006 EMERSON, 3 bedroom home. Living room, dining room, tile bath. New paint inside and out. New cabinets and kitchen floors. Hardwood floors just refinished. Lot 75x143. Small down payment. Ph. FA 2-7704 or FA 2-7853.

MAKE OFFER
1609 BOIS D'ARC
$850 DOWN AND CLOSING
JUST down the street from Lexington School. Nice 3 bedroom, 2 bath brick family home, just 3 years old. $850 down plus closing, and $86 a month including taxes and insurance. Paneled family room, nice kitchen and dining area, utility room, 2 tile baths, carport. Rheem automatic heater, attic fan, central heating, 3 tons of air conditioning. Paving and sewerage paid. Aluminum screens and windows. Just repainted on the inside. Owner leaving town. Possession within 30 days. Only $15,500. Don't miss this good buy—you can't beat it.

1513 Willis, W.M.
$300 MOVES YOU IN
$72 Mo. Including
Everything
HERE'S A new listing we are really excited about, and you will be, too! (Only 4 years old), this is a clean, neat home. And we don't get one like this too often! Situated on a lovely tree-studded lot 75-150, only 1½ blocks from Highland School. Paved street. Cyclone fenced all around entire back yard. Consists of big 18 ft. living room, 20 ft. kitchen with walk-in pantry, double sink, food bar, nice natural wood cabinets. 2 wonderful bedrooms 12 and 14 ft., roomy bath. Carport and storage, plumbed for washer. Panel ray heating. Venetian blinds and drapes, tile floors, wired 220. Completely repainted inside and out—not a dime to spend anywhere! Priced at only $10,000!

AUBURN AVE.
NEW BRICK HOME—$15,900
$700 DOWN, NO CLOSING
3 BEDROOM red brick. 2 ceramic tile baths. Large carport. On lot 75x150 with lovely, lovely trees. A dream kitchen, birch cabinets, 3 roomy bedrooms. Attic fan, ducted for air conditioning, vinyl plastic floors, central heating. Near Jr. High, Neville, Georgia Tucker, shopping centers. Best home-owned neighborhood. Will be ready to move in soon. Let us show you this house now!

BARGAIN
POPLAR ST.
JUST off Park Ave. $7400. 2 bedrooms, living, dining, kitchen, bath. Attic fan, panel ray heating, Venetian blinds. Carport. Paving and sewerage paid. $300 down and closing.

PARKWOOD ADDN., W.M.
NOW UNDER CONSTRUCTION
(2) 3 BEDROOM brick homes. Contact us now to see these plans. Pick your own interior colors and brick. Carport, storage, plumbed for washer. One now being built on 200 ft. lot, another on corner 90x150. Each priced at $18,250.

2 STORY BRICK
WONDERFUL condition. Corner lot. North side. Very, very reasonable. Call us for appointment to see.

GO SUBURBAN!
EDGEWATER GARDENS
LOOK AT THIS—ONLY $10,000
$400 down, monthly payments $63.49. Here's a bargain if you ever saw one. NO CITY TAXES, no big electric bills. Big 240 ft. lot. Here's a roomy 7-year-old white asbestos siding home. Living room 12x18, dining area and kitchen, 12x18, Formica cabinet tops, plumbed for washer, wired 220, new Rheem tank, (2) 12x14 bedrooms, roomy bath. Carport. Pretty hardwood floors, attic fan, 1-ton air conditioning unit. Venetian blinds and drapes included. Paving paid. Only 2 blocks from the busline.

WOW! WHAT A VALUE
LOVELY duplex—perfect condition. Corner of North 3rd and Hilton St. 4 rooms one side; 3 rooms other side. Completely remodeled outside and inside. $12,000.

SPECTACULAR VIEW
POINT DRIVE
156 FT. ON THE BAYOU
MAKE OFFER
LOCATED ON a magnificent 156 ft., lot on Bayou DeSiard. This attractive 3 bedroom, 2 bath brick home's completely air conditioned, centrally heated, carpeted. Is vacant and ready to occupy. Let this lovely home be your future home. Your family will love it! We have the key, let us show you.

NEW EXCLUSIVE LISTING
NORTH MONROE
OAK PARK Addn. (2) lovely brick homes 2206 and 2204 Redwood Drive. Over 1800 sq. ft. in each of these lovely homes. 3 bedrooms—extra large, 2 ceramic tile baths with built-in dressing rooms, glass enclosed shower and tub, and built-in mirrors. Paneled family room with sliding glass wall leading to shady patio. Built-in oven and range, Formica cabinet tops—a really beautiful kitchen. Hardwood floors throughout, centrally heated and air conditioned. Double carport with extra large storage. On beautiful tree-studded lot 100x150. These homes are selling for $22,500. Practically no closing costs—owner will finance part of down payment. Move in for Christmas! Lot is filled and graded—no money to spend!

BIG AS A BARN
NEAR the college. 4 bedrooms, 2 baths, separate dining, kitchen, den, patio, living room. Fenced in back yard. Carport. $17,850.

LOVE A GRACIOUS SETTING?
OWNER-Built. Lovely brick, air conditioned, centrally heated home in the Northside's best section. 2 bedrooms, 2 ceramic tile baths, den, lovely living, kitchen with built-in oven and range. Carport. Beautifully landscaped. North Monroe.

NOT FANCY, JUST HOMEY
AND A REAL CHARMER
THIS HOUSE is ready for occupancy within a week or two. 3 bedrooms, 2 tile baths, living, dining, kitchen, large screened in porch, 2-car carport, storage. On lot 100x150, well landscaped. Monroe's most exclusive residential section. At $22,500.

IRENE REID
REALTOR — OWNER, I & S REALTY
DIAL FA 3-1679
NIGHTS AND SUNDAYS CALL:
IRENE REID, FA 3-1679
BERLIN HECK, LD 2881, CALHOUN
HAZEL JOHNSON, FA 2-5954
R. E. "BOB" KELLY, FA 2-5116
ANNI MATTHEWS, FA 5-3747
LARRY SALTZMAN, FA 3-7446

REAL ESTATE FOR SALE

(73) Houses

SOUTHSIDE 3 bedroom house, $250 down. FHA approved. FA 3-7285.

NEW Modern 3 bedroom house. Old Natchitoches Rd. Close in. $8500. FA 3-7464.

REDECORATED inside and out, large home on beautiful lot, $11,000. 1506 North 3rd. FA 3-9567.

BY OWNER, leaving town, must sacrifice 3 bedroom, centrally air-conditioned brick home. 2010 Spencer.

3408 POLK
LARGE 4 bedroom home in excellent condition. Front screened porch, separate dining room. Yard full of trees and shrubs. $10,500.
R. M. GOCHENOUR
Broker. 603 South 3rd Dial FA 3-8029

NORTHSIDE
20 TREES
SURROUNDS THIS LOVELY 2 BEDROOM NORTHSIDE HOME, ON LOT 150x150. Living room, attractive dinette and kitchen. Blinds, attic fan, washer connections, side screened porch. Carport. Vacant. Excellent buy.

NEW LISTING
NORTHSIDE. Lovely 3 bedroom brick home, less than 3 years old. Living room with dining area, attractive kitchen. Central heating, attic fan, blinds, parquet floors, tile bath. Carport. Well landscaped lot 75x150. Excellent condition. Pay equity and assume G. I. loan. Monthly payments $73.

710 K ST.
ATTRACTIVE 2 bedroom home. Separate dining room or den, tile bath. Oak floors, 2 air conditioners, attic fan, floor furnaces, blinds. Breezeway, attached garage. Lot 100x150.

1220 FAIRVIEW
PRICE REDUCED. Lovely 3 bedrooms, den, 2 baths, separate dining room. Attic fan, (2) 1-ton air conditioners. Carport. Lot 75x150. Vacant.

ORLEANS
PRACTICALLY new 3 bedroom brick, tile bath. Central heat, attic fan, blinds, dishwasher. Carport, storeroom. Lot 75x150, fenced back yard.

SPENCER ST.
FAIRVIEW Addn. Greatly reduced. 3 bedrooms, 1½ baths, separate dining room, separate breakfast room. 4 floor furnaces, 3 air conditioners (3¼ tons), oak floors, attic fan. Lot 100x150.

804 ROSELAWN
3 BEDROOMS, separate dining room, pine paneled kitchen. Central heating, attic fan, blinds. Carport, storage. Reduced.

SOUTHSIDE
$12,500
107 GRAYLING LANE. Lovely 3 bedroom home. Separate dining room, separate breakfast room. Blinds, oak floors. Double garage. On well landscaped lot 50x165, trees.

NEW LISTING
GORDON AVE. Duplex, 4 rooms and bath, and 3 rooms and bath. In excellent condition. Corner lot. Will sell furnished or unfurnished.

245 GRAYLING LANE
MODERN 2 bedrooms. Panel ray heaters, attic fan, blinds. Carport, store room. Pay equity, assume 4½ per cent loan: or refinance with $300 down plus closing.

PRAIRIE RD.
1 ACRE of land. Close in.

WEST MONROE
NYE ST.
ATTRACTIVE 2 bedroom home with den, (master bedroom 14x16). Floor furnace, attic fan, blinds. Attached garage, store room. Corner lot 87½x100, trees.

ACREAGE
APPROXIMATELY 12 acres with trees, including 1 acre fish pond, 3 acres in Bermuda grass, ideal for pasture. A beautiful spot for your future home or can be subdivided. Just off Vancil Road, W. M.

COMMERCIAL
1400-02 CYPRESS. Excellent commercial location. 6 room house and workshop. Corner lot 90.17x100.93.

Mrs. L. G. Gilliland
REALTOR
FA 2-8551 or FA 2-3770

REAL ESTATE FOR SALE

(73) Houses

518 HARN. Excellent northside location. 3 bedrooms. Many extras. FHA appraised $11,500, $350 down. FA 2-3930.

HUNTER & DuBOIS
Brick homes built to your plans
F.H.A. G. I. — Local Building Loans
PH. DR. J. J. HUNTER
FA 2-1733
If No Answer Call
Cleveland DuBois, FA 2-1373

SOUTH 5TH St. Monroe. $400 Down and move right in. 2 bedrooms with plenty closets and storage.
BUTLER REAL ESTATE
BERNON W. BUTLER
Realtor Ph. FA 3-1341, FA 2-2488
MRS. BOBBYE GALLOWAY
Realtor Ph. FA 2-0747, FA 5-4471

REAL ESTATE FOR SALE

(73) Houses

3 BEDROOM house and lot, 1002 Waldorf St. in Rayville. Call FA 3-8060.

215 CARLTON 2 bedroom frame, central heat, fenced back yd. $8500. FA 3-4469.

HOMES Built To Your Specifications
Hill Lumber & Supply Co.
Louisville Ave at 17th FA 2-31[illegible]

LAKESHORE New brick. 3 bedroom wall-to-wall carpeting, built-in range
CARSON HOMES
Dial FA 3-0121

A BETTER WAY OF LIFE
805 GARLANE W.M.
LOVELY 2 bedrooms, carport, fenced back yard with plenty of shade trees. $300 Down plus closing.
Woodlawn Development
1111 N. 18th St.
FA 3-6621 or FA 3-4402

CLASSIFIED DISPLAY

VETERANS! - -

Who Own Lots Or Acreage
Outside The City Limits
Of Monroe Or West Monroe

We will build your house and secure your 100% GI loan. Low, low closing costs. Free house plans, highest quality materials and workmanship.

CALL FA 3-3991 TODAY!
EASON & COKER—BUILDERS

SEARS ROEBUCK AND CO.
FREE ESTIMATE
ON INSTALLED
David Bradley
CHAIN LINK FENCE
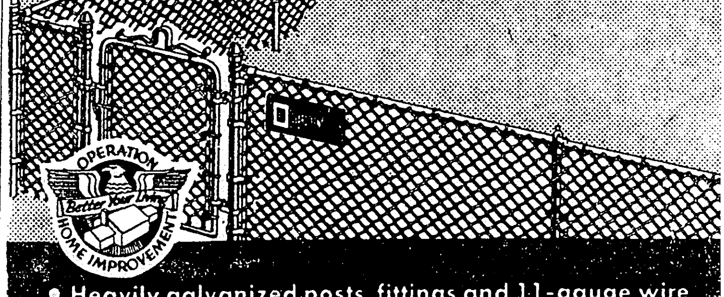

• Heavily galvanized posts, fittings and 11-gauge wire
• Your choice of 36, 42, 48, 60 and 72-inch heights
• Labor and materials fully guaranteed by Sears
Ask about Sears Modernizing Credit Plan,
No Money Down . . . Up to 36 Months to Pay
PHONE FA 5-1441
A courteous Sears salesman will estimate your fencing needs. Absolutely no charge or obligation to you!

DON'T BLAME US IF WE
SHOUT
ABOUT THESE WONDERFUL BUYS

You'll Know How We Feel When You See
THE VALUE That Can Be Yours for
NO DOWN PAYMENT
on a
G. I. LOAN
(FHA FINANCING
ALSO AVAILABLE)

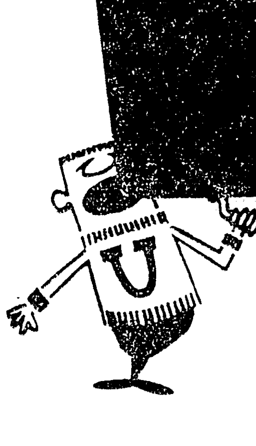

LOVELY BRICK HOME
Fort Miro Boulevard
FORSYTHE PARK SUBDIVISION
With modern features and design to make living a joy for the years to come! 3 bedrooms, kitchen with built-in oven and range. Carport, storage. Close to shopping centers, schools (Lexington, Neville, and Jr. High) and churches. No down payment G.I.

NEW 3 BEDROOM BRICK
South 9th St.
NEAR PLUM ST. SCHOOL
This should appeal to you—with its many fine details including built-in oven and range, carport, and storage. No down payment G.I.

BRICK—3 BEDROOMS—ONLY $12,600
Lacy Drive, West Monroe
WEST HEIGHTS SUBDIVISION
It's hard to believe that a new home could offer so much value for the price! For instance, there's a built-in oven and range, central attic fan. Carport, storage. And on large 100x135 ft. lot. Monthly payments approximately $72.50, including insurance and taxes. No down payment G.I.

OTHER LOCATIONS AVAILABLE
Monroe and West Monroe
PRICED FROM $8250 UP ON FHA FINANCING

GREATER MONROE HOMES, INC.
"12 Years of Continuous Building Service"
1702 Louisville, Monroe
Phone Days FA 3-1814, FA 5-1637 Nights, FA 2-0228, FA 3-2592

REAL ESTATE FOR RENT

(68) Office & Desk Space

8 MODERN offices, all weather units, parking facilities. 323½ Harrison, FA 3-4465.

OFFICE space for dentist in building with established physician FA 2-5620 after 6 p.m.

DESIARD St. 2nd floor, downtown building. Near Central Bank. Reasonable. Ph FA 3-1679

SINGLE or connected offices, air conditioned, telephone, secretarial service. 506 N 3rd FA 2-0551

OFFICE SPACE FOR RENT
2224 Louisville and 1111 N. 18th.
Woodlawn Development
FA 3-6621

REAL ESTATE FOR SALE

(71) Building & Contracting

HAVE HAMMER will build or remodel your home. FA 2-0678 Bob Holstead

DITCHING, Pipe laying Foundation digging. Nichols Bros. FA 2-9497 FA 3-4179.

REMODEL AND REPAIR
Ralph Erwin, Contractor
FA 2-5191 Days, FA 3-1963 Nights

Quality Merchandise and Workmanship
SINCE 1938
Keystone Paint & Decorating
500 N 3rd St. FA 2-3077

KELLY PLUMBING CO
Water heaters Repair Service
602 Louisville Dial FA 2-5116

REMODELING REPAIRING
J. C. Steele Lbr. Co., Inc.
907 Coleman, W. M. Dial FA 2-4467

ARE YOU BUILDING REMODELING, REDECORATING? Nothing down. 36 mos. to pay. Free estimates.
P. G. ZUBER FA 3-4061

BUILDING MATERIALS — Wholesale Prices.
TURPIN SUPPLY
3116 DeSiard St. FA 2-6101

Planning on Building?
COME IN and let us discuss your home plans with you. We have homes ready for occupancy or will build to your choice of plans.
J. S. James Const. Co.
Dial FA 3-2364 or FA 2-6956

(71-A) Business Property

JACKSON AND Standifer. Established cafe and service station with room for curb market or grocery. Dial FA 3-8029.

10 UNIT MOTEL
LOCATED on Highway 80 West. Excellent Commercial Property. Terms can be arranged. Ph FA 2-4592

GOOD RESIDENTIAL area. Step into an established grocery and variety store business with living space combined. A complete money making opportunity for $12,000. Dial FA 3-8029

WELL established A & W Drive-In. Located on Hiway 80.
CHARLIE LETT
Office FA 5-4651, Nights FA 2-3493

150 FOOT FRONTAGE on Cypress and modern brick building included. Formerly Kilpatrick's Funeral Home. Only $31,500.
COLVIN-WILSON AGENCY
Bernhardt Bldg. Dial FA 3-3915
After 5 p.m., FA 5-1932, FA 2-2585

RESTAURANT
HWY. 80 West. Doing a booming business. Seating capacity for 200 including a very large banquet area with capacity of 170 seats. Blacktop parking area. All equipment is very modern for preparing excellent meals. Many items are included as extras because the owner wants to "just give you the key and walk out." Let us show you this exclusive buy today.
Womack & Webster
INSURANCE — REALTORS
FA 5-2332 FA 3-4271

Exclusive Listing
News Digest Bldg.
504 South Grand
2-STORY brick building. 80 ft. lot. Excellent condition. Easy to convert for offices. Adjacent to court house. Includes parking lot. $30,000. This is the best buy in 1959. Contact us for appointment.
IRENE REID
REALTOR — OWNER I & S REALTY
DIAL FA 3-1679
And FA 5-4022 or FA 5-4373
NIGHTS AND SUNDAYS CALL:
IRENE REID, FA 3-1679
BERLIN HECK, LD 2881, CALHOUN
HAZEL JOHNSON, FA 2-5954
R. E. "BOB" KELLY, FA 2-5116
ANNI MATTHEWS, FA 5-3747
LARRY SALTZMAN, FA 3-7446

Commercial And Investment Properties Bought, Sold & Leased
H. L. ROSENHEIN
REALTOR
807 Ouachita Bank Bldg.
Dial FA 2-8668

CYPRESS, W.M.
SOMEONE IS MISSING a great opportunity — that is, if they're looking for a choice highway location. For we offer 2 lots (total 111.5x144x100.4x184.66) that can be sold separately or as one unit. Included to be moved are a house and store building with 3 unfurn. apartments. Don't miss out — call now!

ARANT RD., W.M.
WANTA LOOK at "bang-up" value in a home plus business? The grocery includes fixtures (such as vegetable box, meat box, meat slicer, cash register, adding machine, scales, etc.) and all stock at inventory. The home has 3 bedrooms (14x15, 10x14, 14x14), kitchen-dining area with natural finish cabinets, shower over tub, window fan, blinds, washer plumbing. And it's just 3 blocks from school. All this on a 100x450 lot and priced at $12,500! Don't wait— call now!

DESIARD
HERE TODAY — gone tomorrow! Nope, this won't last long — for here's a restaurant business in a choice highway location. There's modern equipment throughout including (2) 6 ft. counters, Vitro booths, 5 ton Coleman air conditioning unit, and everything necessary for operating the restaurant. Detailed information can be had by contacting us immediately!
Troy & Nichols
Realtors 113 Jackson
OFFICE FA 5-2625
SUNDAY CALL:
MRS. MIRIAM GRAYSON, FA 3-5303
PRITCH PRITCHER, FA 2-4414
WELZIE GARRETT, FA 2-5642
JACK L. SMITH, MANAGER

(72) Farms & Suburban

WANTED: 3-10 ACRES off Hiway. Reasonable. Will pay cash. FA 3-9289.

10 ACRES, suitable for colored homesites. Just below Monroe.
BEN F. GOZA
Broker Dial FA 3-5043

60 ACRES
8 MILES West. Part open, balance in young pine. Will face ¼ mile on right side of new Highway into Monroe. One half minerals and rentals. Under lease to Ark-La. Gas. This land will pay for itself in less than 10 yrs. $15,000. FA 3-9484.

120 ACRES
JUST 12 miles out of Rayville. Has good 3 bedroom home. Call us for details.
FAULK & FOSTER
Office FA 5-4666
Paula Landry, FA 3-7428
Morris Haas, Jr., FA 2-9738

STERLINGTON
I NOW have the 'HARRELL ACRES' for sale on Sterlington, Farmerville Rd. 1 mile west of Sterlington. Can be bought on terms.
WE HAVE OTHER LISTINGS, CALL US
E. W. CRUSE, REALTOR
504 ROSELAWN
FA 3-4412 or FA 2-4966
BERNARD OR MELANIE SMITH,
FA 5-5001

REAL ESTATE FOR SALE

(73) Houses

DELHI, La. 405 East Kentucky St. Large 2 bedroom home with den. Lot 75x150. Venetian blinds, carport, storage. ONLY $300 DOWN.

ARKANSAS RD., W.M. 3 Acres. Large 2 bedroom home with double carport, storage, washing machine connections, barn. $3,500 Down.

BUTLER REAL ESTATE
BERNON W. BUTLER
Realtor Ph. FA 3-1241, FA 2-2488
MRS. BOBBYE GALLOWAY
Realtor FA 2-0747, FA 5-4471, FA 2-1567

McGOWEN ROAD
ARE "WALL-TO-WALL PEOPLE" your problem? Then, brother, here's your dish! Here's 60 acres with 45 acres open, 6 acres in young pine, and 48 acres fenced in 4-strand barbed wire. The home has 3 bedrooms, separate dining room, front porch, 8x12 utility porch, asphalt tile floors, blinds, washer plumbing, all conveniences including telephone. Also included are (5) 12x30 outhouses, shed, logging house, and 12x20 brooder house. A call and we're on our way to show!

Miller-Shelby Rd.
WEST MONROE
WE SUGGEST your immediate inspection of this, if you're looking for acreage. For here's 80 acres with mineral rights on 32 acres, ½ mineral rights on balance. Also included is a 3 room house. The price? A most reasonable $10,500. Ready for that inspection tour?
Troy & Nichols
Realtors 113 Jackson
OFFICE FA 5-2625
SUNDAY CALL:
MRS. MIRIAM GRAYSON, FA 3-5303
PRITCH PRITCHER, FA 2-4414
WELZIE GARRETT, FA 2-5642
JACK L. SMITH, MANAGER

(73) Houses

FAMILY HOME—503 AUBURN
4 BEDROOMS, 2 BATHS
$600 DOWN AND CLOSING
HERE IS one of the roomiest homes that we have had the pleasure of listing for sale in many days. A big 16x21 living room with built-in bookcases, wood burning fireplace, separate dining room, 16x14, separate breakfast room 12x7, lovely 12 ft. kitchen with new metal cabinets, large walk - in pantry, room for your utilities. 4 bedrooms (14x13, 12x12, 17x13, and 15x14), 2 nice big baths. Lovely hardwood floors, Venetian blinds, termite contract, disappearing stair to floored attic, new aluminum screens and doors. Double garage. A wonderful buy, near all Northside schools, busline, shopping centers. In excellent condition. Only $16,000.

NEW LISTING
1907 FORSYTHE AVE.
BRICK home on lot 75x150 with cyclone fenced in back yard. Living room 15x16, pine paneled den 12x11, paneled kitchen, dining 10x15, double sink, natural wood cabinets, plumbed for washer and dryer, pantry, 2 bedrooms, 1½ tile baths. Attic fan, panel ray heating, wired 220, Venetian blinds. Carport. Paving and sewerage paid.

DRIVE OUT AND SEE THE MEDALLION HOMES
NORTH MONROE Subdivision. We have for sale the Drake, the Blackstone, and others.

COME A-RUNNIN'
4 BEDROOMS, 2 BATHS, DEN
WELL LOCATED home on Rochelle. Centrally heated, wired for air conditioning. Walking distance to all Northside schools, churches. ½ block from bus. Call us now. This is very definitely the best buy in Monroe, considering space, location and price. $16,000.

NEW LISTING
NEAR LAKESHORE SCHOOL
BRAND new 3 bedroom brick home on lot 100x150. Nice bedrooms 13x14, living and dining 14x22, kitchen and breakfast area 12x18, ceramic tile bath. Nice closet space, centrally heated, attic fan. Nice carport, storage, plumbed for washer. $16,000.

NEW LISTING
NEAR LAKESHORE SCHOOL
3 BEDROOM buff brick, white roof. 17 ft. kitchen with double sink, pretty wood cabinets, storage, 6x12 utility room, plumbed for washer. Bedrooms are 12 ft. and 15 ft. each, roomy hall with big closets. Attic fan, all woodwork throughout the home is natural, no upkeep. This house is a honey! $15,200.

SCHOOLS ARE IMPORTANT
801 ROCHELLE
$400 DOWN AND CLOSING MOVES YOU IN
HERE IS A family home within walking distance to all Northside grade and high schools. Corner lot. 3 bedrooms, big paneled den, carpeted living and separate dining room. Double carport. A real buy at $16,000.

BARGAIN HUNTERS
HERE'S YOUR CHANCE
306 ROSELAWN
3 BEDROOMS, separate dining room, living room, kitchen. 2 baths. Only $13,500. Can't beat it anywhere!

SUGAR AND SPICE
AND EVERYTHING NICE
That's What This Home Is Made Of!
905 GLENMAR. Beautiful 100x150 ft. lot. Year old brick. 3 bedrooms, 2 tile baths, living room, kitchen and family room. Centrally heated and air conditioned. Double garage. Price, $20,000

LOOKEE! LOOKEE!
WHAT WE CAME UP WITH!
ESSEX ST.
Low, Low, Low Down Payment, No Closing Costs
BUFF brick, 3 bedrooms, 2 tile baths, garage, hardwood floors, attic fan, central heating, 18 ft. living room. Fenced in back yard. Wired 220. Venetian blinds and drapes, disappearing stair to floored attic. Paving and sewerage paid. On busline, near Lexington, Neville, Jr. High, all churches, shopping centers.

FOR A MISTER "FIX-IT"
120 KELLER, W.M.
ACRE OF GROUND
AND 2 bedroom home. Out of city limits —no city taxes. Big kitchen, living room bath with shower over tub. Venetian blinds. Natural gas, plumbed for washer. Lovely trees, flowers, rich soil —raise anything. Has complete chicken raising pens and houses already on premises. This the bargain you've been looking for, call us. Only $8400.

TRULY DELIGHTFUL
EMERSON ST.
BARGAIN—$14,000
$950 DOWN AND CLOSING
PAY ONLY $950 down plus usual closing. Here's an attractive 7-year-old gray asbestos siding home that will appeal to you immediately. Lovely 19 ft living room, carpeted and draped, 11 ft. dining area, carpeted and draped, roomy kitchen with natural wood cabinets, stove hood, (2) 14 ft. bedrooms, sliding closet doors, draped. Ceramic tile bath. 13 ft. combination family room and screened porch, converted — seasonal. Garage, nice store room, utility room. Attic fan, panel ray heating, 1½ tons of air conditioning. Sewerage and paving paid, termite contract. Just around the corner from Lexington School, in the new Catholic school parish, a block from busline, near Methodist and Presbyterian churches. One of Monroe's best neighborhoods. Good condition.

SLICK AS A WHISTLE
IS THIS NEW LISTING—9 room duplex in perfect condition. Only $16,000. Upstairs furnished. 2-story duplex right across the street from Barkdull Faulk School. 2 bedrooms, living room, dining room, kitchen, and den downstairs. 4 rooms upstairs. Good revenue.

HOLD YOUR HORSES
AND READ THIS!
5 BEDROOMS. Outside of city limits on a corner lot 166x109, full of pretty fruit trees, shrubbery, etc. You never saw such room sizes: living room 16x16, kitchen 17x12, nice cabinet space, lots of storage, dining room 16x12, utility with storage 10x20, plumbed for washer and dryer. These bedroom sizes are what you dream about: 17x14, 17x15, 13x12, 13x11, 12x10. Nice bath. Garage. Attic fan, panel ray heating, wired 220. Paving paid. 1 block of the busline, 4 blocks from elementary school, near churches, near new Ouachita Parish High. Cheap utilities. Only $17,500.
IRENE REID
REALTOR — OWNER I & S REALTY
DIAL FA 3-1679
NIGHTS AND SUNDAYS CALL:
IRENE REID, FA 3-1679
BERLIN HECK, LD 2881 CALHOUN
HAZEL JOHNSON, FA 2-5954
R. E. "BOB" KELLY, FA 2-5116
ANNI MATTHEWS, FA 5-3747
LARRY SALTZMAN, FA 3-7446

REAL ESTATE FOR SALE

(73) Houses

2903 JERSEY, W.M.
3 BEDROOM brick with dining room, 1½ tile baths. Cork tile floor, attic fan, central heating. Carport with utility room, washing machine connections, all copper pipes. On sewerage, blacktop street, near churches and Highland School. On busline. Home about 7 months old. Lot 75x150. $1192 down, no closing costs, already financed.

NEAR NEW HIGH SCHOOL
NEW 3 bedroom brick, 2 baths. Corner lot. Double carport. Built-in oven, attic fan. $15,500.

801 AUDUBON, W.M.
3 BEDROOM home. Double garage. Large corner lot. $11,500.

NEAR COLLEGE
2 BEDROOM home with dining room. $6850.
C. E. Buckley, FA 3-1195

PEAK OF PERFECTION
GLENMAR
3 BEDROOM brick home. Air conditioned and centrally heated. Beautiful kitchen with built-in oven and range, dishwasher, disposal, stove hood. Separate den, built-in furniture in 2 of the bedrooms, quarry tile floors in the den, kitchen, and entrance. Double carport. Lot 100x150. Pretty patio. Owner built and only 9 months old. This is the last word in modern construction. There's not a house in town that can touch this for the price. Call for appointment.

OLD WORLD CHARM
OLDER family home on a lot 90x263 ft. Ideal for a family home or commercial. On South Grand St. Make offer.

1510 SPENCER
3 BEDROOMS, 2 baths. Ranch style, early American. Lot 145x150. Trees. 2 car carport. Extra garage. Servants quarters with complete bath.

A HOME
FOR ANY POCKETBOOK
NORTH MONROE
3 BEDROOM brick home. $725 down, $72.50 a month. Total price, $13,268. Already financed.

FOR THE CHOOSY FAMILY
EXCLUSIVE ERIN AVE.
CORNER LOT 168x149. 5-year-old 3 bedroom, 3 bath brick home. Air conditioned, centrally heated. Double garage.

WILL TRADE!
WITHIN YOUR MEANS
$250 DOWN, $52.19 MO.
HERE'S a popular priced home on South 3rd, near Plum St. School. Asbestos siding, 2 bedrooms, living room, kitchen and eating area. Just right for the smaller family. Priced at $7750.

NORTH 7th, W. M.
2 BEDROOM home. Dining room, kitchen, porch. Good sturdy house. Good condition. Practically new roof. Lot 50x150. $9000.

ARE YOU A GOOD FIXER-UPPER?
IF SO, here's a deal: Wheelis St., W.M. Income property. $14,000, includes duplex and residence. Lot 60x208. Asbestos siding, good condition, good roof, very roomy. Garage. Income $150 a month. Local loan. Owner will help finance.

1006 PARK AVE.
LARGE comfortable, newly decorated brick home. Vacant. $15,200.

1004 HICKS ST., W. M.
2 BEDROOMS, kitchen, living room-dining area. Carport, storage, plumbed for washer. Attic fan, Venetian blinds, some drapes. Near Highland shopping center, big 100x200' lot. Lots of beautiful trees. Only 6 years old. Good condition. $400 down plus closing. $85 month.

$300 DOWN
3 BEDROOM brick. McGuire Park Addition, W. M. Monthly payments $77.66 plus taxes and insurance. Only one left! Hurry!

"SWEET AND LOW"
3 BEDROOMS, living room, dining room, kitchen. Near Lexington School. Nice and roomy, attic fan, Venetian blinds, drapes. Paving and sewerage paid. ½ block from busline. On Foster St.

BONUS BRICK BEAUTY
1806 EMERSON
$1000 DOWN AND CLOSING
BRICK home near Lexington School, new Presbyterian and new Methodist Churches, Jr. High, ½ block from the busline. Best Northside neighborhood. Ranch style, red brick consisting of large living room, separate dining room, beautifully carpeted, pretty den, 2 lovely bedrooms, convenient kitchen. Garage. Drapes and blinds included. Wired 220, air conditioning units included. Beautifully landscaped lot 75x150. Wonderful condition. Selling for FHA appraised value of $16,500.

MILTON ST.
2-YEAR-OLD brick home, 3 bedrooms. Only $18,500.

1731 SPENCER
MOST attractive 2 bedroom home. Tile bath, centrally heated, utility room. Carport. Very attractive kitchen. Lot 75x150. $13,000.

A GOOD BUY—$6800
$275 DOWN, $42 A MO.
NEAR LEXINGTON School. Good condition. 1 block from busline. This beats renting, believe me! Call us now, make appointment to buy this nice little home. The usual closing costs are all the expense you'll have other than your down payment.

WANT A BARGAIN?
$475 DOWN, NO CLOSING
NORTH MONROE, near Lexington School. $7000 — $52.65 Mo. 2 bedroom home. Carport. Attic fan, Venetian blinds. 1 block of busline.

WANT CHARM—COMFORT?
NEAR LEXINGTON SCHOOL
LOVELY home, only 5 years old. Priced at only $8700 — $56 a month plus taxes and insurance. 18 ft. living room, 16 ft. kitchen and dining area, double sink, plumbed for washer, 12 ft. and 14 ft. bedrooms, roomy bath. Big storage room, carport. Panel ray heating. Venetian blinds. Paving and sewerage paid. Call us today — we have the key!

GREAT DAY IN THE MORNING!
LOOK AT THIS!
210 ROBERTS—BARGAIN
2 BEDROOM home on 75x100 ft. lot with pretty trees. St. Augustine lawn. Roomy kitchen, breakfast area, roomy bath. Garage. Pretty hardwood floors, wired 220. Paving and sewerage paid. Busline. Just off Loop Road, near all the schools. This is a well built home—only 8 years old. Priced $9400.

MORE FOR YOUR MONEY
NORTH OF LOUISVILLE
MAKE OFFER
1-STORY, 3 bedroom, 2 bath, large den, living room, separate dining room, birch kitchen, dishwasher, disposal, big breakfast area. Corner lot. $16,000.

ROOM—ROOM—ROOM!!
IF YOU'RE looking for a large, 1-story "spacious as all outdoors" brick home, near all Northside schools, churches, busline — suitable to live in and run a business — look no further. Here it is. Wonderful condition, outstanding!

NEW LISTING
NEAR Oucahita Parish High School. Lot 150x150, beautiful pine, pecan, peach trees. Only 6 years old. Very large rooms as 20x12, 14x12, 16x10, 24x12. Attic fan, floor furnaces, 2 tons air conditioning, Venetian blinds, drapes. Outside office building 25x8, with storage and workshop. Fenced in dog yard. 1 block bus line.

HOW SOON CAN YOU MOVE?
McCAIN DRIVE
THIS 13-month-old home has all the attractive features that you're looking for. Owner moving, wants to sell immediately. Construction of brick with light trim. Large living room, extra big kitchen and breakfast area, utility room, carport, pretty bath, 3 bedrooms, nice closet space. $15,000. $80.50 a month including taxes and insurance. Reasonable down payment.

HOME OF MANY PURPOSES
ON THE WATER
BEAUTIFUL 105x120x154 lot. Consisting of living room, dining room, kitchen, 3 bedrooms, study, ceramic bath with glassed-in shower, large family room. Double carport. Attic fan, drapes.

NEW LISTING
3107 NORTH 8TH, W. M.
OWNER GOING TO ARMY
MUST SELL AT ONCE
$11,500—ASSUME LOAN
SMALL payment will assume this loan at $65 a month. Small closing costs. 4 years old, 2 bedrooms, sizes 13x15, 12x14, living room 15x26, dining room 12x12, nice kitchen, double sink, natural wood cabinets, plumbed for washer, roomy bath. Attic fan, panel ray heating, Carport, storage. Lot 85x165. Let us show you this house now! Quick possession.
IRENE REID
REALTOR—OWNER I & S REALTY
DIAL FA 3-1679
NIGHTS AND SUNDAYS CALL:
IRENE REID, FA 3-1679
BERLIN HECK, LD 2881, CALHOUN
HAZEL JOHNSON, FA 2-5954
R. E. "BOB" KELLY, FA 2-5116
ANNI MATTHEWS, FA 5-3747
LARRY SALTZMAN, FA 3-7446

DENNIS THE MENACE By Hank Ketchum

"I GUESS I SHOULDA BEEN A MILKMAN'S LITTLE BOY."

REAL ESTATE FOR SALE

(73) Houses

FREE PLAN SERVICE
F.H.A. or Conventional Loans
CHOICE LOTS AVAILABLE
Superior Lumber Co.
2900 Louisville Ave. FA 2-3106

BAYOU SHORES. 3 bedroom brick veneer. $13,900.
SOUTH 1st. 2 bedroom asbestos siding home. $250 down, no closing costs.
JACK FLUCK REALTY
Broker Dial FA 5-1869 or FA 3-2615

NEAL ST., W. M. 3 Bedroom brick veneer home. Den. 1½ bath, carport, beautiful lot. Small amount of money will make the move. FA 2-6898.

BASKIN, LA.
For sale. The Franklin House and lot at Baskin, La. For information phone FLeetwood 3-3791, Jackson, Miss., or contact at house on Thursdays and Fridays.

WE HAVE
FHA FINANCING
Available On Large Or Small Homes
LET US SHOW YOU THESE LISTINGS:
MONROE
NORTHSIDE Apartment house, good income, corner lot. Already financed. Will accept smaller house for equity.
1621 SOUTH 7TH, 3 bedroom house, carport, blinds, attic fan, plumbed for washer. FHA small down payment. To be seen by appointment only. Almost immediate possession.
45 ACRES land, 4 room house, bathroom without fixtures. 15 Acres in cultivation. Located 10 miles North of Holly Ridge on Blacktop.
1413 SOUTH 5th, Large 2 bedroom house, bath, central heating, attic fan, blinds, carport, and storage room, Lot 60x150. Will FHA small down payment.
LARGE 3 bedroom house, panel ray heating, attic fan, blinds. Located at 1411 South 7th. Can be seen by appointment only.
5 ROOM house, bath, 2 porches, lot 50x100. Located on Lee Ave. and Jack McEnery.
LARGE 3 bedroom home with bath, screened porches, utility room. Venetian blinds, attic fan. Garage, large workshop, also big storage room. Well water with pump natural gas. Approximately 2 acres of land with large bearing pecan trees, and large shade trees. Located 3 miles south of Monroe just off the Monroe-Alexandria Highway. Can be financed, reasonable down payment. Will consider trade.
1½ ACRES of land. 4 room house, bath, 2 porches, and carport. Also store building with all equipment. Going business. Southside, just off the Winnsboro Road.
STERLINGTON, LA. 3 bedroom home. Carport and storage room. Attic fan. Will sell for small down payment FHA.
ON BERNSTEIN Park Rd. Large 2 bedroom home, separate dining room. Carport, large storage room, and workshop, Venetian blinds, 1 acre of land. Well water, natural gas, lights. Reasonable down payment, balance on FHA.
LARGE 4 room house. Dinette, ceramic tile bath. Venetian blinds, attic fan. Lot 50x150. Located 2902 Dick Taylor. Sale price, $4650
3 BEDROOM brick with separate dining room, ceramic tile bath. (2) 1-ton air conditioning units, central heating. Venetian blinds, hardwood floors, plumbed for automatic washer. Carport, storage room. Cyclone fence around back yard. Approximately 4 years old. Located on Elizabeth St. in Westwood Add. Will FHA for small down payment.
ON THE BAYOU on almost an acre of land. Brick home, 2 bedrooms, den, 2 baths. Carport and storage. Reasonable down payment. On Fink's Hideaway Road.
APARTMENT HOUSE 4 apartments, 13 rooms, 4 baths. (3 apartments completely furnished) Attic fan, Venetian blinds. Large workshop. Garage, storage. Large lot, facing on 2 streets with pecan trees. Approximately $160 per month income Only $11,600. Located on Southside.
BEAUTIFUL, well landscaped large lot on the bayou in Edgewater Gardens. Water well, all riparian rights. Will sacrifice for quick sale.
STERLINGTON
I NOW have the 'HARRELL ACRES' for sale on Sterlington, Farmerville Rd. 1 mile north of Sterlington. Can be bought on terms.
OAK GROVE
LARGE 3 bedroom house bath, garage and storage room. Venetian blinds, attic fan, deep well water, wired 220, plumbed for automatic washer. Excellent condition. Also 7 acres land. Price $10,500. Located 9 miles north of Oak Grove. Partly financed
WEST MONROE
206 VIOLET, W. M. 4 room house, bath, lot 75x200. $4475. Can be financed.
LARGE 5 room house, screened back porch, garage, ½ acre of land. Excellent condition. Located on Jonesboro Rd. $4950 for quick sale.
3 BEDROOM house, bath, dining area, blinds, built in stove and oven, central heating, 220 wiring, plumbed for washer. Already financed. Will sacrifice for quick sale. Located on Kyle St.
LARGE 4 room house with bath. Lot 100x200. 413 Bawcom St., W. M. $5800.
NICE 4 room house, bath. Lot 60x150. Located on Arthur St. $3200.
TWO 3 room houses and baths. Located on Bennie Breeze, $5300. Rents for $65 month.
THIS LARGE 5 room house with den has 1400 sq. feet of floor space. It also has bath, a built in garage, utility room, water, lights, natural gas, and is only 1 year old. There is also another building 20x40 which could be made into living quarters. Located on Horn St. just off Downing Pines Rd. on a 155x195 ft. lot.
NICE 3 bedroom house, floor furnace, attic fan, Venetian blinds, plumbed for washer. Located on Wheelis St. Will FHA for small down payment.
119 RIVERBEND. Large 2 bedroom home. Disappearing stairway, Venetian blinds, curtains, wired 220, plumbed for washer. Completely furnished with nice furniture. Can be financed FHA or will trade for good trailer house.
2 BEDROOM home. Carport, storage. Porch. In excellent condition. Near the W. M. High School. Paved street. Can be bought for small down payment FHA.
CORNER Brown and Tim Sts. 3 bedroom home, bath, Garage. Insulated, siding. Lot 126x200 ft. Price $4900. $600 down. $50 a month.
GOING business. Large store building on large lot. Completely equipped market and grocery. Also stock. Everything goes. Owner must sell due to illness. Walkout, $10,800.
SMITH RD. $3850. 6 room house, bath, double garage, corner lot.
BUILDINGS. 2 lots (one on the corner). Good commercial property. Right near the paper mill gate.
NORTH 4th. Close in Remodeled throughout. 2 large bedroom house. Venetian blinds, attic fan. Garage. Lot 53x150. Paved street, sidewalk.
WE HAVE OTHER LISTINGS, CALL US
E. W. CRUSE, REALTOR
504 ROSELAWN
FA 3-4412 or FA 2-4966
Bernard or Melanie Smith,
FA 5-5001

REAL ESTATE FOR SALE

(73) Houses

BY OWNER, moving must sell roomy 3 bedroom brick, Lakeshore, $13,500. Pay equity and assume $76 payments. FA 2-7812.

QUALITY AND SATISFACTION
SHELL HOMES, INC.
1600 Louisville Ave. FA 5-4624

NEAR NEVILLE
1006 EMERSON, 3 bedroom home. Living room, dining room, tile bath. New paint inside and out. New cabinets and kitchen floors. Hardwood floors just refinished. Lot 75x143. Small down payment. Ph. FA 2-7704 or FA 2-7853.

MAKE OFFER
1609 BOIS D'ARC
$850 DOWN AND CLOSING
JUST down the street from Lexington School. Nice 3 bedroom, 2 bath brick family home, just 3 years old. $850 down plus closing, and $86 a month including taxes and insurance. Paneled family room, nice kitchen and dining area, utility room, 2 tile baths, carport. Rheem automatic heater, attic fan, central heating, 3 tons of air conditioning. Paving and sewerage paid. Aluminum screens and windows. Just repainted on the inside. Owner leaving town. Possession within 30 days. Only $15,500. Don't miss this good buy—you can't beat it.

1513 Willis, W.M.
$300 MOVES YOU IN
$72 Mo. Including Everything
HERE'S A new listing we are really excited about, and you will be, too! (Only 4 years old), this is a clean, neat home. And we don't get one like this too often! Situated on a lovely tree-studded lot 75-150, only 1½ blocks from Highland School. Paved street. Cyclone fenced all around entire back yard Consists of big 18 ft. living room, 20 ft. kitchen with walk-in pantry, double sink, food bar, nice natural wood cabinets. 2 wonderful bedrooms 12 and 14 ft., roomy bath. Carport and storage, plumbed for washer. Panel ray heating. Venetian blinds and drapes, tile floors, wired 220. Completely repainted inside and out—not a dime to spend anywhere! Priced at only $10,000!

AUBURN AVE.
NEW BRICK HOME—$15,900
$700 DOWN, NO CLOSING
3 BEDROOM red brick. 2 ceramic tile baths. Large carport. On lot 75x150 with lovely, lovely trees. A dream kitchen, birch cabinets, 3 roomy bedrooms. Attic fan, ducted for air conditioning, vinyl plastic floors, central heating. Near Jr. High, Neville, Georgia Tucker, shopping centers. Best home-owned neighborhood. Will be ready to move in soon. Let us show you this house now!

BARGAIN
POPLAR ST.
JUST off Park Ave. $7400. 2 bedrooms, living, dining, kitchen, bath. Attic fan, panel ray heating, Venetian blinds. Carport. Paving and sewerage paid. $300 down and closing.

PARKWOOD ADDN., W.M.
NOW UNDER CONSTRUCTION
(2) 3 BEDROOM brick homes. Contact us now to see these plans. Pick your own interior colors and brick. Carport, storage, plumbed for washer. One now being built on 200 ft. lot, another on corner 90x150. Each priced at $18,250.

2 STORY BRICK
WONDERFUL condition. Corner lot. North side. Very, very reasonable. Call us for appointment to see.

GO SUBURBAN!
EDGEWATER GARDENS
LOOK AT THIS—ONLY $10,000
$400 down, monthly payments $63.49 Here's a bargain if you ever saw one. NO CITY TAXES, no big electric bills. Big 240 ft. lot. Here's a roomy 7-year-old white asbestos siding home. Living room 12x18, dining area and kitchen, 12x18, Formica cabinet tops, plumbed for washer, wired 220, new Rheem tank, (2) 12x14 bedrooms, roomy bath. Carport. Pretty hardwood floors, attic fan, 1-ton air conditioning unit. Venetian blinds and drapes included. Paving paid Only 2 blocks from the busline

WOW! WHAT A VALUE
LOVELY duplex—perfect condition. Corner of North 3rd and Hilton St. 4 rooms one side; 3 rooms other side. Completely remodeled outside and inside. $12,000.

SPECTACULAR VIEW
POINT DRIVE
156 FT. ON THE BAYOU
MAKE OFFER
LOCATED ON a magnificent 156 ft., lot on Bayou DeSiard. This attractive 3 bedroom, 2 bath brick home's completely air conditioned, centrally heated, carpeted. Is vacant and ready to occupy. Let this lovely home be your future home. Your family will love it! We have the key, let us show you.

NEW EXCLUSIVE LISTING
NORTH MONROE
OAK PARK Addn. (2) lovely brick homes. 2206 and 2204 Redwood Drive. Over 1800 sq. ft. in each of these lovely homes. 3 bedrooms—extra large, 2 ceramic tile baths with built-in dressing rooms, glass enclosed shower and tub, and built-in mirrors. Paneled family room with sliding glass wall leading to shady patio. Built-in oven and range, Formica cabinet tops—a really beautiful kitchen. Hardwood floors throughout, centrally heated and air conditioned Double carport with extra large storage. On beautiful tree-studded lot 100x150. These homes are selling for $22,500. Practically no closing costs—owner will finance part of down payment. Move in for Christmas! Lot is filled and graded—no money to spend!

BIG AS A BARN
NEAR the college. 4 bedrooms, 2 baths, separate dining, kitchen, den, patio, living room. Fenced in back yard. Carport. $17,850.

LOVE A GRACIOUS SETTING?
OWNER-Built. Lovely brick, air conditioned, centrally heated home in the Northside's best section. 2 bedrooms, 2 ceramic tile baths, den, lovely living, kitchen with built-in oven and range. Carport. Beautifully landscaped. North Monroe.

NOT FANCY, JUST HOMEY
AND A REAL CHARMER
THIS HOUSE is ready for occupancy within a week or two. 3 bedrooms, 2 tile baths, living, dining, kitchen, large screened in porch. 2-car carport, storage. On lot 100x150, well landscaped. Monroe's most exclusive residential section. At $22,500.
IRENE REID
REALTOR — OWNER, I & S REALTY
DIAL FA 3-1679
NIGHTS AND SUNDAYS CALL:
IRENE REID, FA 3-1679
BERLIN HECK, LD 2881, CALHOUN
HAZEL JOHNSON, FA 2-5954
R. E. "BOB" KELLY, FA 2-5116
ANNI MATTHEWS, FA 5-3747
LARRY SALTZMAN, FA 3-7446

REAL ESTATE FOR SALE

(73) Houses

SOUTHSIDE 3 bedroom house, $250 down. FHA approved. FA 3-7285.

NEW Modern 3 bedroom house. Old Natchitoches Rd. Close in. $8500. FA 3-7464.

REDECORATED inside and out, large home on beautiful lot, $11,000. 1506 North 3rd. FA 3-9567.

BY OWNER, leaving town, must sacrifice 3 bedroom, centrally air-conditioned brick home. 2010 Spencer.

3406 POLK
LARGE 4 bedroom home in excellent condition. Front screened porch, separate dining room. Yard full of trees and shrubs. $10,500.
R. M. GOCHENOUR
Broker. 603 South 3rd Dial FA 3-8029

NORTHSIDE
20 TREES
SURROUNDS THIS LOVELY 2 BEDROOM NORTHSIDE HOME, ON LOT 150x150. Living room, attractive dinette and kitchen. Blinds, attic fan, washer connections, side screened porch. Carport. Vacant. Excellent buy.

NEW LISTING
NORTHSIDE. Lovely 3 bedroom brick home, less than 3 years old. Living room with dining area, attractive kitchen. Central heating, attic fan, blinds, parquet floors, tile bath. Carport. Well landscaped lot 75x150. Excellent condition. Pay equity and assume G. I. loan. Monthly payments $73.

710 K ST.
ATTRACTIVE 2 bedroom home. Separate dining room or den, tile bath. Oak floors, 2 air conditioners, attic fan, floor furnaces, blinds. Breezeway, attached garage. Lot 100x150.

1220 FAIRVIEW
PRICE REDUCED. Lovely 3 bedrooms, den, 2 baths, separate dining room. Attic fan, (2) 1-ton air conditioners. Carport. Lot 75x150. Vacant.

ORLEANS
PRACTICALLY new 3 bedroom brick, tile bath. Central heat, attic fan, blinds, dishwasher. Carport, storeroom. Lot 75x150, fenced back yard.

SPENCER ST.
FAIRVIEW Addn. Greatly reduced. 3 bedrooms, 1½ baths, separate dining room, separate breakfast room. 4 floor furnaces, 3 air conditioners (3¼ tons), oak floors, attic fan. Lot 100x150.

804 ROSELAWN
3 BEDROOMS, separate dining room, pine paneled kitchen. Central heating, attic fan, blinds. Carport, storage. Reduced.

SOUTHSIDE
$12,500
107 GRAYLING LANE. Lovely 3 bedroom home. Separate dining room, separate breakfast room. Blinds, oak floors. Double garage. On well landscaped lot 50x165, trees.

NEW LISTING
GORDON AVE. Duplex, 4 rooms and bath, and 3 rooms and bath. In excellent condition. Corner lot. Will sell furnished or unfurnished.

245 GRAYLING LANE
MODERN 2 bedrooms. Panel ray heaters, attic fan, blinds. Carport, store room. Pay equity, assume 4½ per cent loan; or refinance with $300 down plus closing.

PRAIRIE RD.
1 ACRE of land. Close in.

WEST MONROE
NYE ST.
ATTRACTIVE 2 bedroom home with den, (master bedroom 14x16). Floor furnace, attic fan, blinds. Attached garage, store room. Corner lot 87½x100, trees.

ACREAGE
APPROXIMATELY 12 acres with trees, including 1 acre fish pond, 3 acres in Bermuda grass, ideal for pasture. A beautiful spot for your future home or can be subdivided. Just off Vancil Road, W. M.

COMMERCIAL
1400-02 CYPRESS. Excellent commercial location. 6 room house and workshop. Corner lot 90.17x100.93.
Mrs. L. G. Gilliland
REALTOR
FA 2-8551 or FA 2-3770

CLASSIFIED DISPLAY

REAL ESTATE FOR SALE

(73) Houses

518 HARN. Excellent nortnside location. 3 bedrooms. Many extras. FHA appraised $11,500, $350 down. FA 2-3930.

HUNTER & DuBOIS
Brick homes built to your plans
F.H.A. G. I. — Local Building Loans
PH. DR. J. J. HUNTER
FA 2-1733
If No Answer Call
Cleveland DuBois, FA 2-1373

SOUTH 5TH St. Monroe. $400 Down and move right in. 2 bedrooms with plenty closets and storage.
BUTLER REAL ESTATE
BERNON W. BUTLER
Realtor Ph. FA 3-1341, FA 2-2488
MRS. BOBBYE GALLOWAY
Realtor Ph. FA 2-0747, FA 5-4471

CLASSIFIED DISPLAY

REAL ESTATE FOR SALE

(73) Houses

3 BEDROOM house and lot, 1002 Waldorf St. in Rayville. Call FA 3-8060.

215 CARLTON 2 bedroom frame, central heat, fenced back yd. $8500. FA 3-4469.

HOMES Built To Your Specifications
Hill Lumber & Supply Co.
Louisville Ave at 17th FA 2-3124

LAKESHORE New brick. 3 bedrooms, wall-to-wall carpeting, built-in range.
CARSON HOMES
Dial FA 3-0121

A BETTER WAY OF LIFE
805 GARLANE W.M.
LOVELY 2 bedrooms, carport, fenced back yard with plenty of shade trees. $300 Down plus closing.
Woodlawn Development
1111 N. 18th St.
FA 3-6621 or FA 3-4402

CLASSIFIED DISPLAY

VETERANS! - -
Who Own Lots Or Acreage Outside The City Limits Of Monroe Or West Monroe
We will build your house and secure your 100% GI loan. Low, low closing costs. Free house plans, highest quality materials and workmanship.
CALL FA 3-3991 TODAY!
EASON & COKER—BUILDERS

SEARS ROEBUCK AND CO
FREE ESTIMATE
ON INSTALLED
David Bradley
CHAIN LINK FENCE

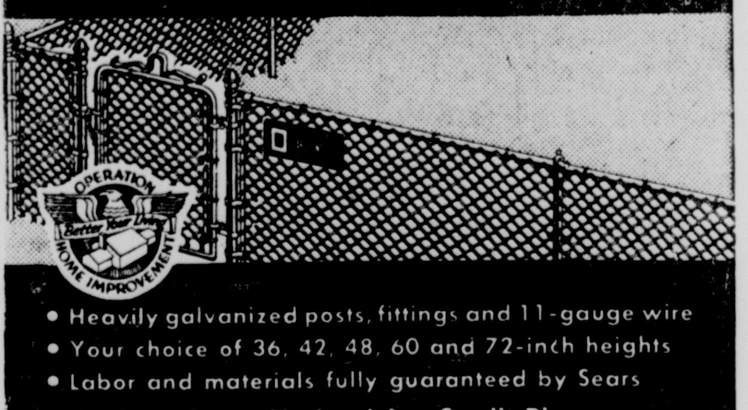

• Heavily galvanized posts, fittings and 11-gauge wire
• Your choice of 36, 42, 48, 60 and 72-inch heights
• Labor and materials fully guaranteed by Sears
Ask about Sears Modernizing Credit Plan,
No Money Down .. Up to 36 Months to Pay
PHONE FA 5-1441
A courteous Sears salesman will estimate your fencing needs. Absolutely no charge or obligation to you!

DON'T BLAME US IF WE
SHOUT
ABOUT THESE WONDERFUL BUYS
You'll Know How We Feel When You See
THE VALUE That Can Be Yours for
NO DOWN PAYMENT
on a
G. I. LOAN
(FHA FINANCING ALSO AVAILABLE)

LOVELY BRICK HOME
Fort Miro Boulevard
FORSYTHE PARK SUBDIVISION
With modern features and design to make living a joy for the years to come! 3 bedrooms, kitchen with built-in oven and range. Carport, storage. Close to shopping centers, schools (Lexington, Neville, and Jr. High) and churches. No down payment G.I.

NEW 3 BEDROOM BRICK
South 9th St.
NEAR PLUM ST. SCHOOL
This should appeal to you—with its many fine details including built-in oven and range, carport, and storage. No down payment G.I.

BRICK—3 BEDROOMS—ONLY $12,600
Lacy Drive, West Monroe
WEST HEIGHTS SUBDIVISION
It's hard to believe that a new home could offer so much value for the price! For instance, there's a built-in oven and range, central heating, attic fan, Carport, storage. And on large 100x135 ft. lot. Monthly payments approximately $72.50, including insurance and taxes. No down payment G.I.

OTHER LOCATIONS AVAILABLE
Monroe and West Monroe
PRICED FROM $8250 UP ON FHA FINANCING

GREATER MONROE HOMES, INC.
"12 Years of Continuous Building Service"
1702 Louisville, Monroe
Phone Days FA 3-1814, FA 5-1637 Nights, FA 2-0228, FA 3-2592

REAL ESTATE FOR SALE

(73) Houses

2 BEDROOMS breezeway and garage. Recently redecorated 100 ft frontage. 204 Powell St W M $750 down which includes closing cost.
T A SANDERS Lumber Co.
North 7th & Wood, W M. Ph FA 2-1444

CLASSIFIED DISPLAY

GREEN ACRES SUB-DIVISION

One Mile South of Monroe on Columbio Road. Hyway 165.
3 Bedroom Brick Homes
Choice Lots for Sale
RESTRICTED
H. B. Zeagler, Owner
PH. FA 3-6762

PICK UP YOUR PHONE— CALL FOR A HOME LOAN

Yes, it can be just that simple!
Find out today how you can borrow to buy or build a good home, and repay on easy terms that fit your budget. Give us a ring right now!

FA 2-6848

First Federal Savings AND LOAN OF MONROE

25 Years of Courteous, Dependable Service
128 S. Grand St. Ph. FA 2-6848

REAL ESTATE FOR SALE

(73) Houses

LET US BUILD your IDEAS into a home. Lots available FHA or local financing available.
J. E. Hart & Son, FA 2-2895

WANT TO SELL?
Start the New Year off right by listing your property with us. We offer qualified representation and a sincere effort to produce a sale for YOU. If you have property that needs a doggone good selling, call us for RESULTS instead of excuses.
BOURLAND & BOURLAND
Realtors, 1211 Cypress Ph. FA 2-9740

COLLEGE AREA. 3 bedroom brick with den. 1½ baths. Lot 89x150. Assume FHA loan. Pay equity, monthly payments, $97. 3712 Lionel. Shown by appointment.
2 BEDROOMS. 1502 Filhiol. College Area.
LOTS — Corner and inside in trees, Northside.
NORTHSIDE, 2 bedroom home with den. Immediate occupancy. FHA loan. $550 down payment. 702 Joseph.
George W. Guerriero, Realtor
FA 2-0446; after 5, Sat., Sun., FA 2-8905

CLASSIFIED DISPLAY

REAL ESTATE FOR SALE

(73) Houses

WESTWOOD ADDITION
New 3 Bedroom Brick - 2 Baths
Small down payment - No Closing costs
Westwood Development
FA 3-0993

READY FOR YOU
TO CHOOSE colors, tile, brick, floor, formica.
2205 & 2207 Dogwood Dr.
3 BEDROOMS, family room, living room and dining room. Air conditioned, electric oven and range, disposal and dishwasher. USREY LUMBER CO. FA 2-7704 or FA 2-7853.

HAVE READY BUYERS
FOR homes on northside, southside, and college area — also W. Monroe. Especially around the W. M. High School. We have financing available on the homes we sell. Also need acreage—large and small—in any location. If you're thinking of selling, call
E. W. CRUSE, REALTOR
FA 3-4412 OR FA 2-4966

New Year Specials
LAKESHORE, on Bayou. 3 bedroom, 2 bath home. Screened porch. Fenced yard. Boat dock. Only $21,000.
RACINE Drive. Brick, 2 bedrooms, small den. Pay small equity and assume loan.
COLLEGE Ave. 2 bedroom brick. A doll house. Located on beautiful lot.
EMERSON St. Lovely 3 bedroom, 2 bath home. Can be financed by assuming loan or refinancing.
NICE 2 Bedroom home on Alabama. Reduced to just $7000. Small down payment.
SOUTHSIDE, 2 bedrooms. $6000.
LOVELY 3 bedroom brick. Off Winnsboro Road. Large lot. Low down payment.
W. M., KIROLI Woods. Brick, 3 bedrooms, 1½ baths. Priced to sell immediately.
E. A. Porter Realty
Realtors, 1014 North 2nd Ph. FA 5-3826
Nights Call Dave Chapman, FA 5-4200
Or E. W. Carlson, FA 2-0737

CLASSIFIED DISPLAY

KOOL VENT AWNINGS

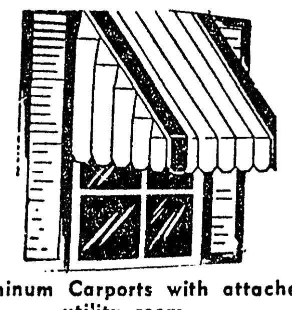

Aluminum Carports with attached utility room.
Free Estimates, Nothing Down
36 Months To Pay
917 Louisville Ave. Ph. FA 2-0274

Crossword Puzzle

ACROSS
1. Lower and raise
4. Catcher's mask
8. Beer ingredient
12. Peak in Asia Minor
13. Wing-shaped
14. Century plant
15. Produce
17. Lateral
18. Heated compartment
19. Fingerless glove
21. Ventilated
23. Food staple
24. Sept in Ireland
25. Matter
29. Remark: abbr.
30. Spouses
31. Compass point
32. Searches
34. Portico
35. Candid
36. Disburse
37. Visitor
40. Shock
41. Barren
42. Was present
46. Twining plant stem
47. Prevaricator
48. Sooner than
49. Coasting vehicle
50. Withered
51. Thirsty

DOWN
1. Excavate
2. Fish
3. Extended view
4. Was solicitous
5. Wolfhound
6. Inland waterway
7. Hermits
8. Gain control
9. Came to rest
10. Metal-bearing vein
11. And ten: suffix
16. Uniform
20. Frosts a cake
21. Land measure
22. Holly
23. Black bird
25. Inorganic substances
26. Purposed or designed
27. Author unknown: abbr.
28. Heavy metal
30. Dry
33. Shaped
34. Turned rapidly
36. Cubic meter
37. Taxis
38. Seed coating
39. Cover the inside
40. Asterisk
43. Cravat
44. Stray from truth
45. Algerian ruler

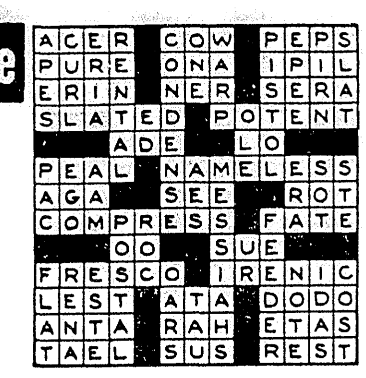

Solution of Yesterday's Puzzle

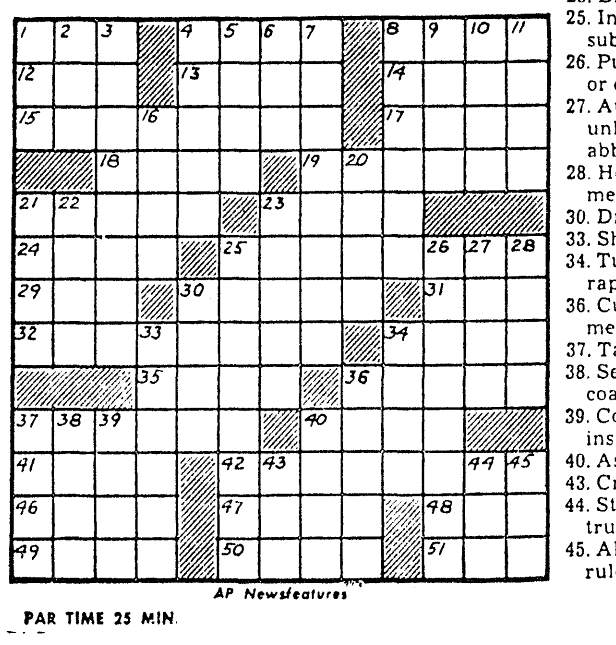

AP Newsfeatures

PAR TIME 25 MIN.

REAL ESTATE FOR SALE

(73) Houses

THREE HOUSES, two 4 rooms and one 5 room. In excellent condition. $250 each. Call NO 5-2189 or NO 5-2351.

CLASSIFIED DISPLAY

NORTHSIDE
Near Lexington School
3 Bedroom Brick Veneer Homes.
All modern conveniences. Tile bath & ½ or 2 baths.
Single or Double carports.
SOUTHSIDE
Near Jr. High
Ready For Occupancy and Under Construction
LOW DOWN PAYMENT
FHA—LOCAL BUILDING LOAN FINANCING
HUNTER & DuBOIS BUILDERS
PH. FA 2-1733
If No Answer Call FA 2-1373

JIM WALTER Corp.

Says: "What Better Way To Start The New Year Than In A NEW HOME By The
WORLD'S LARGEST BUILDER
Of Shell Type Homes

HOME MORTGAGE POLICY
Included at No Additional Cost
With Your Purchase of Any
JIM WALTER HOME

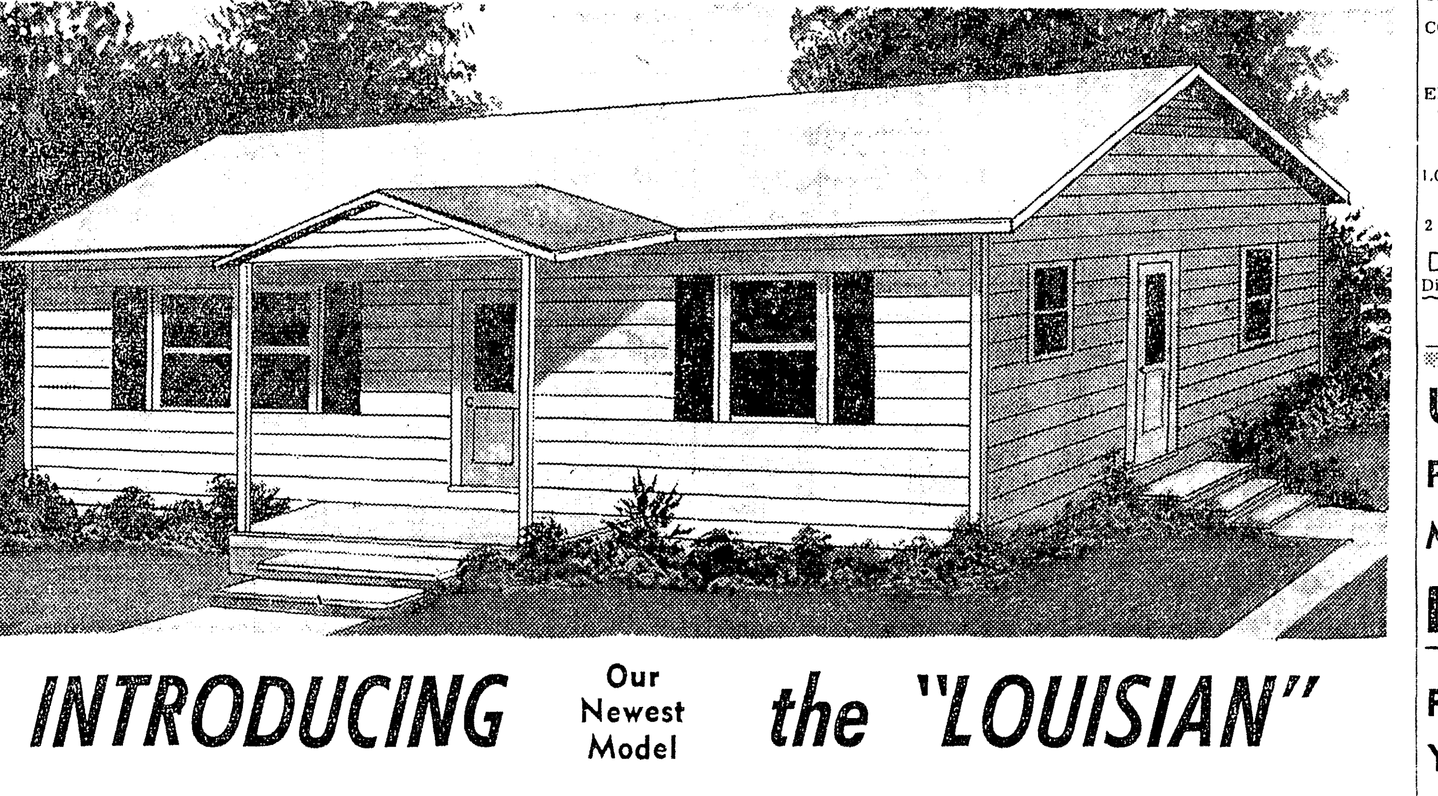

INTRODUCING Our Newest Model the "LOUISIAN"

$1895 (CASH PRICE) OR $10 down on your LOT

6x14 PORCH Included At NO EXTRA CHARGE
(Optional)

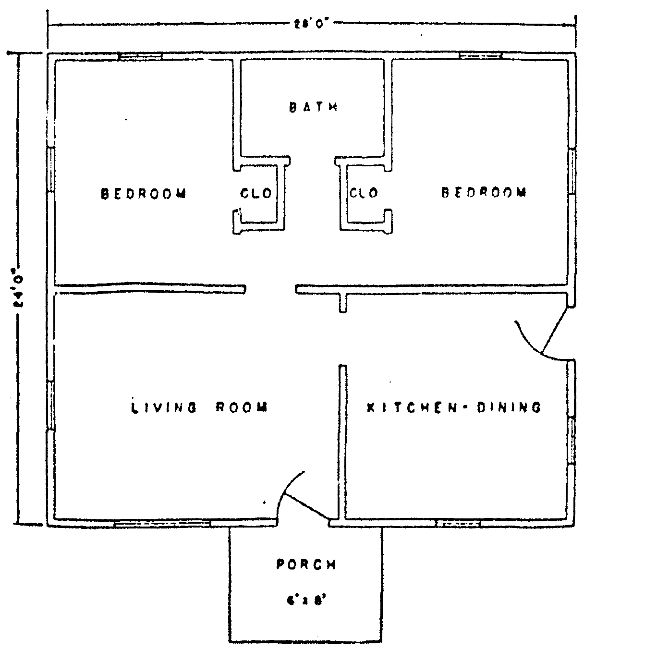

CLIP & MAIL
JIM WALTER CORP.
P. O. Box 2552
MONROE, LA.
Please send me your FREE illustrated folder on JIM WALTER Low Cost Homes.
NAME ....
ADDRESS .... City ....
State .... Phone ....

JIM WALTER CORPORATION
Over 30,000 Homes Have Already Been Built in the South
By JIM WALTER
Hwy. 80 East—Next to Holiday Inn Motel, Monroe

REAL ESTATE FOR SALE

(73) Houses

3 BEDROOM home. Front and back porch. Lot 50 x 150 Close to school, church. Southside, West Monroe. $8950 Will take trade-in house.
LOT 216 x 225 on paved street, new subdivision, surrounded by nice brick homes. plenty trees, well drained, good water. $3650.
WALSWORTH REALTY
Phone FA 3-1656

WEST MONROE
1516 WILLIS. Modern 2 bedroom home. Lot 100x150 with trees.
YOUR OWN private forest! 5 acres of trees with modern 3 bedroom, 2 tile bath home. Wood burning fireplace, kitchen with built-in refrigerator and freezer, range, oven, and dishwasher. Central heating, attic fan, nice drapes, huge closets. Double carport. Good water. This home is only 1 year old with most of work done. Place for pond with 3 springs to fill. Only a few miles out of W. M., on new Natchitoches blacktop road. Will trade for large 3 bedroom and den or 4 bedroom home, close in. By appointment only.

WEST MONROE
MODERN 3 bedroom and den home with office — was used as beauty shop. Not restricted. Already financed, low interest rate Near W. M. High, Jr., and grammar schools.
NONE CLEANER! 2 bedroom and den home, separate dining room. Air conditioned. Carport. Patio. Lot 75x150. 712 North 6th.
1 ACRE with trees and modern 2 bedroom home, 2 years old. All conveniences. Near school. 1302 Mack $6690.
317 HAZELWOOD Modern 2 bedroom home, 2 years old. Already financed on G I. loan. Pay equity $800, and assume loan Payments $44.67 a month.
DUPLEX. 2 bedrooms and bath each side. Only 2 years old Convenient to Olin on Perry St., near Jonesboro Road. Only $7000
405 NORTH 6th. Large 2 bedroom home with pine paneled den 14x24. Carport Pretty lot. Only $9000.
3023 NORTH 12th Modern 2 bedroom home. Newly painted inside Carport and storage Lot 75x150 $9950.
510 NORTH 3RD Large home with 2 apartments. Close to town, school, and churches Revenue $95 a month.
DUPLEX Corner North 7th and Woodrow Sts 4 rooms and bath each side. New roof, asbestos siding Corner lot 100x150. Good commercial location.

MONROE
4409 JACKSON 5 room Tennessee stone home, on pretty corner lot 100x150 with trees. Good commercial lot. Only $7500.

LOTS WEST MONROE
CHENIERE LAKE lots. 96x900 ft., with trees, East side, 2½ miles from Olin.
CORNER LOT. 200 ft. on Washington St., blacktop, 95 ft. on Olin St. Commercial or residential.

PINE WOODS LOTS
END OF Wellerman road 120x141 ft. each covered with pine trees Outside city limits Water, lights, and gas Street to be blacktopped FHA approved. Owner will finance
LOT 90x200 ft on Willis St., in Sunshine Heights, near Highland School. Trees all over
2 LOTS. Wellerman Road. 141x150 ft., covered with large pine trees.
D. H ODOM, Real Estate
Dial FA 2-1610 Days. Nights and Sundays

CLASSIFIED DISPLAY

UP TO $5,000
Property
Mortgage
LOANS
FROM 1 TO 10 YEARS TO REPAY
(YOUR PROPERTY NEED NOT BE PAID FOR)
USE YOUR PROPERTY TO:
- Consolidate Your Debts Into One Payment
- Repair or Build Additions You Can Do Your Own Work
- Buy a New Car or Any Other Convenience Needed
- Buy Additional Property
- Buy Furniture and Appliances

ALL PROPERTY LOANS HANDLED IMMEDIATELY
INTEREST RATES ARE VERY LOW!
Call
R. P. Curtin
P. J. Marnell
UNITED CREDIT PLAN, INC.
703 North 4th St.
Ph. FA 5-2609

REAL ESTATE FOR SALE

(73) Houses

IMMEDIATE POSSESSION
511 FREDERICK. Like new, 3 bedrooms, living room, dining room combination. Carport. Well landscaped. Small down payment. Will consider trade.
USREY LUMBER SUPPLY
501 N. 18th, Ph. FA 2-7704, FA 2-7853

111 MALVERN. Completely furnished 2 bedroom home on large lot.
405 NORTH 7th, W. M. 2 bedroom home.
SOUTH COLLEGE. Immaculate 2 bedroom home. Reasonably priced.
SOUTHSIDE. Large home. Used as duplex. Reasonably priced. Good revenue.
17½ ACRES with house. Near Chatham. $2000 cash.
ARKANSAS RD., close in, W. M. Immaculate 2 bedroom home. Hardwood floors, attic fan, floor furnace.
BIG HOME on corner lot. Louise Anne. Residential or commercial.
LARGE spot of acres to be sold as 80, 160, or 240 spots. With lovely 3 year-old home.
NICE LOT on Mississippi.
BIG SPOT near Ouachita Parish High School.
COMMERCIAL SPOT. Winnsboro Road.
CRYER ST., W. M. Large commercial spot.
BIG COMMERCIAL spot on Olive.
MRS W. C. CURRY
DIAL FA 3-5878

A HONEY of a 3 bedroom home! All wood construction. Very attractive living room, spacious kitchen with dining room. Blinds, attic fan, hardwood floors. Garage. Several shade trees. $350 down. 215 Circle Drive, W. M. Hurry or you'll miss this one!
1420 ELIZABETH, Sunshine Hts. Practically new 3 bedroom brick home. Large attractive living room, pine paneled kitchen and dining area. Central heating, vertical Venetian blinds, attic fan, 4 phone jacks, (3) 220 outlets. Carport with storage. Near Highland School. Large lot 90x208. $500 down plus closing will make the move.
1224 NORTH 2nd, W. M. Attractive 3 bedroom home. Large living room with fireplace, 3 floor furnaces, blinds. Carport. Nice lot. Near high school.
IDEAL Commercial. 909 Natchitoches, W. M. Duplex. 4 rooms and bath, 3 rooms and bath. Garage, also double carport. Lot 60x160.
1 ACRE and attractive 3 room cottage. All rooms large. Blinds, window fan, all conveniences. Chicken house and yard fenced. School bus and mail route. 3 miles from city limits, off Arkansas Rd.
CHOICE LOT on North 8th, W. M. 125x150.
SEVERAL LOTS in Sunshine Hts. with trees.
BOURLAND & BOURLAND
Realtors, 1211 Cypress Ph. FA 2-9740

REAL ESTATE FOR SALE

(74) Lots

BY OWNER, air-conditioned lovely 3 bedroom brick home near Lexington School. Carpeting, drapes, blinds, stove, dishwasher, central heating, chain link fence, landscaped. $19,900. FA 3-4949.

OAK PARK ADDN.
NEW Air Conditioned 3 bedroom antique brick home, accentuated by grill work-trim. Lovely entrance porch, large living room and dining area with wall-to-wall carpeting, 2 ceramic tile baths with dressing tables, large family room paneled in Oriental ash, kitchen with ash cabinets, Formica tops, built-in oven and range. Vinyl title floors. Central heating. Courtyard for your leisure. Double carport with storage. On shady 100x150 lot. Corner Redwood and Oak Park Drive.

QUICK SALE!
OWNER BEING Transferred. Good 3 bedroom home. With dining room, ventahood, panel ray heating, Venetian blinds. Double carport, large storage room. Lot 100x300. No city taxes, private water well, on school bus routes. In Edgewater Gardens. $12,500.

NEAR NEW O.P.H.S.
NEW 3 Bedroom home with separate dining room, hardwood floors. Adjoining lot included. Only $7,350.

VICTORIA
$450 DOWN, no closing costs, assume monthly payments of $59.00 2 bedroom home. Sheetrock walls, Venetian blinds, washer plumbing, ventahood, big closets. 5 Years old.

D'ARBONNE
WALKING distance to college and grammar school. Immediate possession. 2 Bedroom home. Hardwood floors Carport. Fruit and shade trees. $9,000. $500 down and assume 4½ per cent loan.

NEAR LEXINGTON
2 BEDROOM home. Natural woodwork, washer plumbing, shower over tub, storage. Carport. Cyclone fenced back yard. Pay equity, assume 4½ per cent loan. Price $8,200.

SOUTHSIDE
INVESTORS, take notice! Have excellent revenue property—completely furnished duplex and 2 garage apartments. On big corner lot. Revenue $240 monthly.

SMITH ST., W.M.
GOOD 5 room home on large lot. Service station and grocery on adjoining corner lot can be bought, if desired.
Florence C. Caldwell
Broker Ph. FA 2-9905, FA 3-8179

REAL ESTATE FOR SALE

(73) Houses

BY OWNER 2 bedroom and den brick home. Den and kitchen pine paneled. Double carport with large storage, 1½ tile bath, plenty closets, Venetian blinds, attic fan, panel ray heat, Large corner lot, trees, green lawn, high, dry Close to school, churches. Paved street, Good water. $1,000 and assume note $74 month. 4½ per cent. 105 Neal Dr. West Monroe. FA 3-8484.

MONROE
BASTROP DRIVE
G.I. LOAN
IF SUBURBAN living appeals to you, then you and our new home in beautiful North Monroe will be friends immediately. Modern features such as a built - in oven and range, ceramic tile, central heating, aluminum screens, and spacious grounds give this home built-in quality that will bring joy and comfort to your family for years to come. It's easy to own, there are no city taxes — G. I. loan available. Every convenience, so why not start enjoying living in it now?

CAMELLIA DRIVE
EASY to buy. After a small down payment, you're ready to move in and enjoy the comforts of this fine 3 bedroom brick veneer home. You'll also find the monthly payment easy on the pocketbook, only $78 per month. Call now and let us explain the many outstanding good features of this home.

WEST MONROE
WALLACE ROAD
NEW 3 Bedroom brick with double carport. 1½ baths, extra large kitchen and dining area. Situated on lot 95x200 with plenty of trees. Easily financed. $15,000.

CLOVER ST.
ONLY $250 down moves you into this comfortable 2 bedroom home. The yard is fenced and beautifully landscaped. All you need do is take possession and enjoy the comforts of home ownership. Call now and we'll gladly show.

DEBRA
YOU ARE sure to like the long and gracious appearance of this new 3 bedroom brick home now being completed in W. M.'s young and fastest growing neighborhoods. Inside you'll find all the extras you're looking for including a built - in oven and range, ceramic tile bath, central heating, and many other features. And it's easier to own a home now than ever before. Call now, you'll agree it's the best buy in town for $13,500.
Thames & Hartness
REALTORS
FA 5-5187, Nights FA 5-1861, FA 3-9907
Office 412-B, Wood St., West Monroe

WANTA' TRADE?

Will Consider Taking Your Present Home In On Trade On One Of The Homes Listed Below. We Are The ONLY Firm In The Twin Cities With This Service!

MONROE

COLE
THIS NEW LISTING WILL CHARM you loose from the $400 and closing it takes to move you in! You'll see what we mean when you inspect its 1314 sq. ft. consisting of: 3 bedrooms; 2 baths with tile floors (one has shower stall); kitchen has built-in table and China cabinet, ventahood; dining room, screened porch . . . plus oak floors, attic fan, blinds, washer plumbing, garage, 6x12 storage, and a corner lot 70x160 with nice trees and shrubs. And "to boot" there's a new roof, newly painted exterior, and the interior will be painted to suit buyer. Be prepared to like this one immediately!

SOUTH 7TH
DON'T PUSH THE PANIC BUTTON—you can still buy a neat asbestos siding home for a low down payment ($300 down) in a good location (just 3 blocks of school). There's a spacious 13x20) living room, 2 bedrooms, 5 closets, 5x6 storage, wall heating, blinds, and washer plumbing. Possession can be yours immediately—call now!

NEWMAN
MERCY PERCY! If you don't like to be hemmed in on a small lot, just give this a look-see! For this home is set on 111x396 feet and has 12x17 living room, 2 bedrooms (12x13, 12x14), shower over tub, attic fan, blinds, washer plumbing, garage, and there's no city taxes! $250 and closing will make it yours!

SOUTH 6TH
SAY, I KNOW the family would just love this one! It's only 5 years old and has 3 bedrooms (one with 2 closets), 12x18 living room, good cabinet space in the kitchen-dining area, and there's these "pluses": 1½ ton air conditioner, blinds, 6x6 storage, wall furnace, and cyclone fenced back yard. It's 3 blocks of school, and $300 and closing moves you in. Say, let's see it, huh?

ST. JOHN
OLD FASHIONED? In wanting space like Grandma had? Well, just look at this 2 story home with its 2360 sq. ft.! There's a 12x13 foyer, 3 bedrooms, one-and-one-third baths, dining room, 2 porches . . . oak floors, 6x7 storage, and a shady lot. The price? A reasonable $9000! Ready to see?

ALABAMA
WHY PAY MORE? Just look what's in store for you in this home for only $250 and closing! There's 2 bedrooms, attic fan, wall furnace, blinds, ventahood, washer plumbing, back screened living porch 10x18 with concrete floors, storage, and a well kept yard with mulberry and fig trees. Call us—we'd delight in showing you!

NORTH 5TH
FOR YOUR TOMORROWS—We have it today in this 3 bedroom family home near Georgia Tucker and Neville. Its 1220 sq. ft is arranged into: Living room with interesting fireplace, dining room, kitchen with tile counter tops and ventahood, utility porch, front screened porch. . .plus oak floors, attic fan, blinds, drapes in 3 rooms, central heating, double garage, and fenced back yard with trees. $400 and closing will handle—let's see it now!

FLORIDA
GOING, GOING FAST at this reduced price of $7500 . . . will be this home with its 2 bedrooms (12x12, 12x14), oak floors, blinds, ventahood, washer plumbing, termite contract, and fenced back yard. $250 and closing makes it yours — hurry on this!

SELMAN ROAD
DON'T "BEEF" about paying rent . . . not when you can own a brick home for only $450 and closing! It's 3 years old and has 3 bedrooms, kitchen-dining area with natural finish, Formica topped cabinets, ventahood, utility room; ceramic tile bath with shower over tub . . . plus central heating, attic fan, blinds, carport, storage, and a corner lot 75x170. A look-thru can be arranged to suit you!

GUY
WHO'S EXCITED? Frankly, we are—you will be, too, when you see the "extras" in this 1½ year old brick! It's centrally air conditioned and heated and has wall-to-wall carpeting in the living room - dining area; pine paneled kitchen with built-in oven and range, natural finish cabinets (Formica tops). Ventahood, and built-in mixer, blender, and knife sharpener. There's also 3 bedrooms with sliding door closets, and bath with ceramic tile around the shower over tub, carport, and double storage. $1000 down and closing will make it yours — let's go see!

RAYMOND DRIVE
ON THE BAYOU
JUST INVITIN' YOU TO RELAX and enjoy life in this brick home that's just 5 months "young"! The 1903 sq. ft. boast, wall-to-wall carpeted living room with drapes and sliding glass doors to patio; kitchen has natural birch cabinets (Formica tops), built-in oven and range, stainless steel ventahood; den accentuated by fireplace and sliding glass doors to screened porch (overlooking bayou). Master bedroom has walk-in closet, other bedroom has sliding door closet — and there's 2½ baths (full baths are ceramic tile — one with built-in dressing table, shower over tub) Extra features include: central heating, 1½ ton air conditioner, drapes, double carport, storage, and large (100x170) lot with trees. Call now and name the time you wanta' see!

OLD STERLINGTON RD.
GOT A PEEVE ON? Mad at your landlord? Then, lookit this, you can own your own for only $300 and closing! And you'll have the following: 2 bedrooms, drapes in the living and dining rooms, asphalt tile floors, Payne forced air heating, attic fan, washer plumbing, carport, storage, and a shop building in back for business or hobby. It's just 3 blocks to school—we'd like to show anytime!

NICHOLS
WHERE ELSE does your dollar buy so much? Just see this home and compare! It's newly decorated inside and out and has 2 bedrooms with large closets, dining room, attic fan, oak floors, blinds, good electrical outlets, washer plumbing, and nice lawn with gardenias, pecan, fruit, and pine trees. The price is $7950 — the down payment is $250 and closing! See it and compare today!

SOUTH 4TH
"HOME-ITIS" isn't a rare and unusual disease — it's usually suffered by most rent payers. For a sure-fire prescription, we recommend this newly decorated home that can be bought for $300 and closing. There's 2 bedrooms, good closet space including 2 hall closets, blinds, central heating, wall furnaces, curtains and a St. Augustine lawn (75x150) with fenced back yard — just 1½ blocks from school. We recommend you see this today!

SOUTH COLLEGE
TWO-HEADED COIN! Heads or tails, you can't lose if you are first with your deposit on this home! The living room has fireplace, bookcase; dining room; kitchen with built-in breakfast set, Formica counter tops, pantry; utility porch; pine paneled den has ceiling fan; 2 bedrooms (one with built-in desk) There's also shower over tub, wall of storage in hall, blinds, oak floors, 2 floor furnaces, attic fan, garage, storage, and pecan, pear, and black walnut trees. School's 3 blocks, bus 1 block, and you're as close as your phone for a showing!

SOUTH 9TH
GOT A GROUCH ON? Cause you want a brand new brick home and feel you can't afford it? Before you despair, take a look at this one that can be bought for $500 and closing! There's a spacious (20x15) living room, 3 bedrooms (2 with double sliding door closets), ceramic tile bath, kitchen with pine paneled cabinets and Formica counter tops . . . plus central heating, attic fan, washer plumbing, carport, and storage. Your call is all that's needed to see!

ALABAMA
ONE LOOK WILL TELL YOU, this is good value! Not only in the neat 2 bedroom home that has kitchen with natural finish cabinets and breakfast bar, floor furnace, natural woodwork, oak floors, blinds, and washer plumbing . . . but also the St. Augustine corner location (85.59x150) that has azaleas of every color, camellias, and trees including 2 small pecans, 2 bearing apple, plum, and fig. $250 and closing moves you in. Ready for that look?

WILMUTH
A "PRESSING" PROBLEM! The cleaners can't help you, but maybe we can—that is if your problem is looking for a moderate priced home! We have it in this 2 bedroom home near Lexington . . . with its spacious living room-dining area (13x19) with entry closet, shower over tub, 4x5 storage, wall heating, blinds, and washer plumbing. The price is $8500 — pay owner's equity and assume payments of $46.50 including insurance and taxes. Sound good? It is, and we're ready to show now!

BREVILLE
GLORY BE! Can you imagine all this for $350 and closing? Just take a look for yourself — the living room has fireplace, drapes, ¾ ton air conditioner; dining room; 2 bedrooms with double door closets (mirrors on both doors in master bedroom); bath has built-in dressing nook, shower over tub. And that's not all: there's oak floors, attic fan, blinds, attached garage, and St. Augustine 70x165 lawn with trees. As we say, see it for yourself today!

GEORGIA
DO YOU HAVE AN ANEMIC CHECK BOOK (and don't we all) . . . well, don't fret, for you can buy this home for a small down payment ($300 and closing)! You'll like its 2 bedrooms, blinds, hardwood floors, washer plumbing, 12x14 breezeway, carport, storage, and a nice corner location. See it without fail today!

SOUTH 1ST
STEP A LITTLE CLOSER, FRIEND, while I tell you about this neat home that's 5 blocks of school! There's 2 bedrooms, service porch with storage, shower over tub, oak floors, blinds, washer plumbing, and fenced back yard with trees. $250 and closing will make the move. And, my friend, we'll gladly show anytime.

McGUIRE
A FEW MINUTES OF YOUR TIME may be worth a lifetime of happiness! That's all it takes to call and make arrangements to see this home with its 1500 sq. ft. There's 3 bedrooms (one has huge closet with built-in chest of drawers); step - down, pine paneled den with windows all around; dining room; kitchen with Formica topped cabinets, pantry, ventahood. Other features are: shower over tub, 220 wiring, blinds, 3 floor furnaces, oak floors, 2 air conditioners, termite contract, double garage, storage, and shady back yard Take a few minutes to see this — you'll not regret it!

LEE AVE.
THE BIRDS AND BEES can live in trees — but you need something more substantial Such as this home with: large (14x18) living room with coal nugget fireplace and mantel: dining room 14x18; 2 bedrooms; plastic tile bath with Formica topped dressing table . . . and oak floors, floor furnace, attic fan, blinds, service porch, washer plumbing, garage, 8x18 storage, and trees (including fig and plum). Move in for $300 and closing. See it by calling us now!

MATTHEW
REDUCED TO $7500!
LIKE 'EM NEAT AND CLEAN? Of course you do, and this meets those requirements 'cause it's newly decorated . . . and has 2 bedrooms, kitchen-dinette with pantry, oak floors, attic fan, and fenced back yard. $250 and closing will move you in immediately. P. S. — Owner will sell furniture, if desired.

WEST MONROE

KELLER ST.
BETCHA' A DOLLAR to a dill pickle that you'll like this one! It's just 8 months "young" and has 3 bedrooms, kitchen-dining area with pine paneled cabinets, wall furnaces, attic fan, blinds, 6 closets, washer plumbing, carport, and a large (75x200) lot completely fenced. Pay owner's equity ($1078.90) and assume monthly payments of $59, and it's yours! A look-thru is yours for the asking!

COLEMAN
"HOUSE" ABOUT THIS? If you're looking for a low priced home ($6500) near Ransom School, we have it! There's 2 bedrooms (each 12x13), pine floors, blinds, washer plumbing, garage, storage, and 75x150 lot with several large trees. "House" about seeing this one today?

HILTON
NOT ENOUGH FINGERS to tick off all the features of this new brick home. First of all, the pine paneled kitchen has natural finish cabinets (Formica tops), ventahood, and pass - thru to pine paneled dining area — and there's 3 bedrooms, 1½ ceramic tile baths (both with dressing tables — full bath has shower over tub); central heating, attic fan, carport, storage, and large (90x157) lot. Call, and we'll be out as quick as a wink to show you thru!

RIVERBEND
$300 "CASH" MOVES YOU IN
READ THIS AD AND ACT FAST! For there's good value to be found here — in the spacious (13x20) living room and separate dining room (both newly painted); kitchen with ventahood, pantry; 2 bedrooms (one with 2 closets) . . . plus washer plumbing, 2 floor furnaces, garage, and shade trees — just 2 blocks of school. Will gladly show anytime!

WILLIS
WARRANTS A 2ND LOOK — that'll be your opinion when you see this brick home! There's 1715 sq. ft. boasting the following: 3 bedrooms — one with walk-in closet, one with double closet and built-in chest of drawers; large (17x19) pine paneled den; paneled kitchen with natural finish, Formica topped cabinets; ceramic tile bath with dressing table and shower over tub . . . plus drapes, central air conditioning and heating, 12x16 screened back porch, carport, storage, and large (119x161x150) lot with trees. We're ready to show anytime!

CLARK ST.
YOU ASKED FOR IT! We have it! Here's a most reasonable ($7200) home convenient to Olin that can be bought for only $360 down. It's newly decorated and has 2 bedrooms (both 12x12), kitchen with natural finish cabinets, Coleman wall heat, washer plumbing, and a corner lot with large trees. It's vacant and ready for you to move in!

NORTH 8TH
ROSES ARE RED, Violets are blue, here's the perfect home for you! Corny? Yep, but true! You'll agree when you see this newly decorated home. Among its features are: living room with fireplace and drapes; dining room; kitchen-dining area has metal cabinets a-plenty, large pantry; 2 bedrooms (master bedroom has double sliding door closet with built in chest of drawers.) There's also: 1½ ton air conditioner, blinds, wall furnaces, oak floors, attic fan, termite contract, and pleasing lawn (75x150) with partly fenced back yard. P. S. — the attached garage is ceiled and with a minimum of expense could be made into a step-down den or 3rd bedroom. How much? $400 and closing makes it yours. Ready to see?

SWISS
BRING YOUR ASBESTOS GLOVES — this "bargain" is red hot! For the price has been reduced to $19,700 and buys all the following: Wall-to-wall carpeting in the living room (with wood-burning fireplace), dining room, and hall; 3 bedrooms (master bedroom carpeted); step-down den; kitchen includes range, dishwasher; utility room with 17 ft. deep freeze There's also: drapes, attic fan, window fan, (3) ¾ ton air conditioners, blinds, floor furnace, oak floors, shower over tub, carport, 17x19 storage . . . and a huge (150x280) lot with age - old trees (and even the little girl's playhouse is included) Yep, put on your gloves and let's go see it today!

SOUTH 5TH
YOU CAN'T GO WRONG on this one — not if you're looking for a spacious (1300 sq. ft.) home near school (just ½ block.) There's a living room with fireplace; dining room; kitchen with "loads of" cabinets, ventahood, utility porch with wall of storage; 2 bedrooms (one's 14x29 with 2 closets!). All drapes, curtains, and heaters are included, shower over tub, attic fan, blinds, oak floors, garage, 5x12 storage, St. Augustine lawn with partially fenced back yard, and trees including fruit and pecan. $600 and closing, and it's yours! Wanta' peek?

RIVERBEND
NEAR READIN', WRITIN', AN' 'RITHMETIC (in fact, just 3 blocks away) is this 4 bedroom home. Features you'll like are: the 12x25x8 kitchen-dining area, oak floors, 1¾ tons air conditioning, 42 in. window fan, blinds, washer plumbing, partially floored attic, and shade and fruit trees. And the amazing part is that $300 and closing makes this yours. Wanta' look?

HEIGHT ST.
OPEN THE DOOR and step into 1284 sq. ft. of good living! The living room-dining area (11x23) has fireplace; pine paneled den with drapes; 2 bedrooms (each with walk - in closet); 2 baths (one with dressing table and shower) . . . plus ventahood, glistening oak floors, floor furnace, attic fan, blinds, carport, storage, and 70x160 St. Augustine lawn with trees and fenced back yard. $350 and closing will handle. We have the key and will be glad to show!

TROY & NICHOLS

Realtors, 113 Jackson — Office Phone FA 5-2625
Mrs. Miriam Grayson, FA 3-5303
SUNDAYS CALL
Pritch Pritcher, FA 2-4414
Jack L. Smith, Manager
Welzie Garrett, FA 2-5642

REAL ESTATE FOR SALE

(73) Houses

3 BEDROOMS breezeway and garage. Recently redecorated 100 ft frontage. 204 Powell St W M $750 down which includes closing cost.
T A SANDERS Lumber Co.
North 7th & Wood, W M. Ph FA 2-1444

CLASSIFIED DISPLAY

GREEN ACRES SUB-DIVISION

One Mile South of Monroe on Columbia Road. Hyway 165.
3 Bedroom Brick Homes
Choice Lots for Sale
RESTRICTED
H. B. Zeagler, Owner
PH. FA 3-6762

REAL ESTATE FOR SALE

(73) Houses

LET US BUILD your IDEAS into a home. Lots available FHA or local financing available.
J. E. Hart & Son, FA 2-2895

WANT TO SELL?

Start the New Year off right by listing your property with us. We offer qualified representation and a sincere effort to produce a sale for YOU. If you have property that needs a doggone good selling, call us for RESULTS instead of excuses.
BOURLAND & BOURLAND
Realtors, 1211 Cypress Ph. FA 2-9740

COLLEGE AREA. 3 bedroom brick with den. 1½ baths. Lot 89x150. Assume FHA loan. Pay equity, monthly payments, $97. 3712 Lionel. Shown by appointment.
2 BEDROOMS. 1502 Filhiol. College Area.
LOTS — Corner and inside in trees, Northside.
NORTHSIDE, 2 bedroom home with den. Immediate occupancy. FHA loan. $550 down payment. 702 Joseph.
George W. Guerriero, Realtor
FA 2-0446; after 5, Sat., Sun., FA 2-8905

CLASSIFIED DISPLAY

REAL ESTATE FOR SALE

(73) Houses

WESTWOOD ADDITION
New 3 Bedroom Brick - 2 Baths
Small down payment - No Closing costs
Westwood Development
FA 3-0993

READY FOR YOU

TO CHOOSE colors, tile, brick, floor, formica.
2205 & 2207 Dogwood Dr.
3 BEDROOMS, family room, living room and dining room. Air conditioned, electric oven and range, disposal and dishwasher. USREY LUMBER CO. FA 2-7704 or FA 2-7853.

HAVE READY BUYERS

FOR homes on northside, southside, and college area — also W. Monroe. Especially around the W. M. High School. We have financing available on the homes we sell. Also need acreage—large and small—in any location. If you're thinking of selling, call
E. W. CRUSE, REALTOR
FA 3-4412 OR FA 2-4966

New Year Specials

LAKESHORE, on Bayou. 3 bedroom, 2 bath home. Screened porch. Fenced yard. Boat dock. Only $21,000.
RACINE Drive. Brick, 2 bedrooms, small den. Pay small equity and assume loan.
COLLEGE Ave. 2 bedroom brick. A doll house. Located on beautiful lot.
EMERSON St. Lovely 3 bedroom, 2 bath home. Can be financed by assuming loan or refinancing.
NICE 2 Bedroom home on Alabama. Reduced to just $7000. Small down payment.
SOUTHSIDE, 2 bedrooms. $6000.
LOVELY 3 bedroom brick. Off Winnsboro Road. Large lot. Low down payment.
W. M., KIROLI Woods. Brick, 3 bedrooms, 1½ baths. Priced to sell immediately.
E. A. Porter Realty
Realtors, 1014 North 2nd Ph. FA 5-3826
Nights Call Dave Chapman, FA 5-4200
Or E. W. Carlson, FA 2-0737

CLASSIFIED DISPLAY

KOOL VENT AWNINGS

Aluminum Carports with attached utility room.
Free Estimates, Nothing Down
36 Months To Pay
917 Louisville Ave. Ph. FA 2-0274

Crossword Puzzle

ACROSS
1. Lower and raise
4. Catcher's mask
8. Beer ingredient
12. Peak in Asia Minor
13. Wing-shaped
14. Century plant
15. Produce
17. Lateral
18. Heated compartment
19. Fingerless glove
21. Ventilated
23. Food staple
24. Sept in Ireland
25. Matter
29. Remark: abbr.
30. Spouses
31. Compass point
32. Searches
34. Portico
35. Candid
36. Disburse
37. Visitor
40. Shock
41. Barren
42. Was present
46. Twining plant stem
47. Prevaricator
48. Sooner than
49. Coasting vehicle
50. Withered
51. Thirsty

DOWN
1. Excavate
2. Fish
3. Extended view
4. Was solicitous
5. Wolfhound
6. Inland waterway
7. Hermits
8. Gain control
9. Came to rest
10. Metal-bearing vein
11. And ten: suffix
16. Uniform
20. Frosts a cake
21. Land measure
22. Holly
23. Black bird
25. Inorganic substances
26. Purposed or designed
27. Author unknown: abbr.
28. Heavy metal
30. Dry
32. Shaped
33. Turned rapidly
36. Cubic meter
37. Taxis
38. Seed coating
39. Cover the inside
40. Asterisk
43. Cravat
44. Stray from truth
45. Algerian ruler

A	C	E	R		C	O	W		P	E	P	S
P	U	R	E		O	N	A		I	P	I	L
E	R	I	N		N	E	R		S	E	R	A
S	L	A	T	E	D		P	O	T	E	N	T
			A	D	E			L	O			
P	E	A	L		N	A	M	E	L	E	S	S
A	G	A			S	E	E			R	O	T
C	O	M	P	R	E	S	S		F	A	T	E
			O	O			S	U	E			
F	R	E	S	C	O		I	R	E	N	I	C
L	E	S	T		A	T	A		D	O	D	O
A	N	T	A		R	A	H		E	T	A	S
T	A	E	L		S	U	S		R	E	S	T

Solution of Yesterday's Puzzle

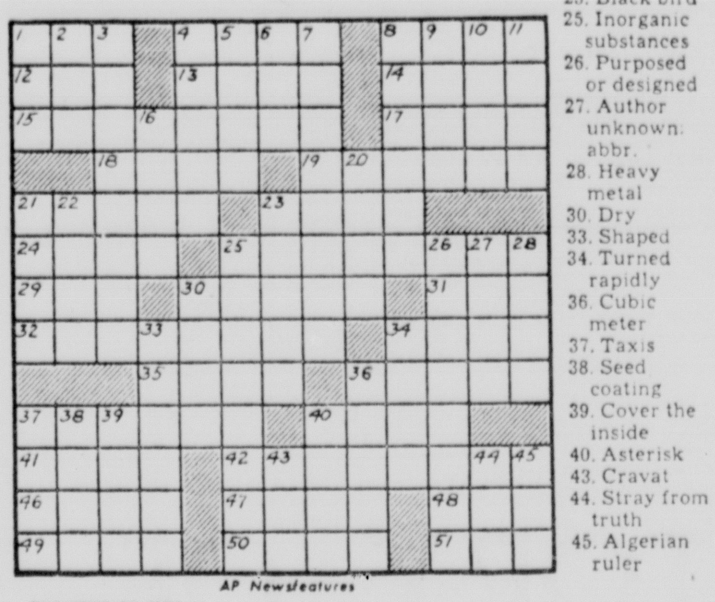

PAR TIME 25 MIN

AP Newsfeatures

REAL ESTATE FOR SALE

(73) Houses

IMMEDIATE POSSESSION
511 FREDERICK. Like new, 3 bedrooms, living room, dining room combination. Carport. Well landscaped. Small down payment. Will consider trade.
USREY LUMBER SUPPLY
501 N. 18th, Ph. FA 2-7704, FA 2-7853

111 MALVERN. Completely furnished 2 bedroom home on large lot.
405 NORTH 7th, W. M. 2 bedroom home.
SOUTH COLLEGE. Immaculate 2 bedroom home. Reasonably priced.
SOUTHSIDE. Large home. Used as duplex. Reasonably priced. Good revenue.
17½ ACRES with house. Near Chatham. $2000 cash.
ARKANSAS RD., close in, W. M. Immaculate 2 bedroom home. Hardwood floors, attic fan, floor furnace.
BIG HOME on corner lot. Louise Anne. Residential or commercial.
LARGE spot of acres to be sold as 80, 160, or 240 spots. With lovely 3 year-old home.
NICE LOT on Mississippi.
BIG SPOT near Ouachita Parish High School.
COMMERCIAL SPOT. Winnsboro Road.
CRYER ST., W. M. Large commercial spot.
BIG COMMERCIAL spot on Olive.
MRS W. C. CURRY
DIAL FA 3-5878

A HONEY of a 3 bedroom home! All wood construction. Very attractive living room, spacious kitchen with dining room. Blinds, attic fan, hardwood floors. Garage. Several shade trees. $350 down. 215 Circle Drive, W. M. Hurry or you'll miss this one!
1420 ELIZABETH, Sunshine Hts. Practically new 3 bedroom brick home. Large attractive living room, pine paneled kitchen and dining area. Central heating, vertical Venetian blinds, attic fan, 4 phone jacks, (3) 220 outlets. Carport with storage. Near Highland School. Large lot 90x208. $500 down plus closing will make the move.
1224 NORTH 2nd, W. M. Attractive 3 bedroom home. Large living room with fireplace, 3 floor furnaces, blinds. Carport. Nice lot. Near high school.
IDEAL Commercial. 909 Natchitoches, W. M. Duplex. 4 rooms and bath, 3 rooms and bath. Garage, also double carport. Lot 60x160.
1 ACRE and attractive 3 room cottage. All rooms large. Blinds, window fan, all conveniences. Chicken house and yard fenced. School bus and mail route. 3 miles from city limits, off Arkansas Rd.
CHOICE LOT on North 8th, W. M. 125x150.
SEVERAL LOTS in Sunshine Hts. with trees.
BOURLAND & BOURLAND
Realtors, 1211 Cypress Ph. FA 2-9740

REAL ESTATE FOR SALE

(74) Lots

BY OWNER, air-conditioned lovely 3 bedroom brick home near Lexington School. Carpeting, drapes, blinds, stove, dishwasher, central heating, chain link fence, landscaped. $19,900. FA 3-4949.

OAK PARK ADDN.
NEW Air Conditioned 3 bedroom antique brick home, accentuated by grill work-trim. Lovely entrance porch, large living room and dining area with wall-to-wall carpeting, 2 ceramic tile baths with dressing tables, large family room paneled in Oriental ash, kitchen with ash cabinets, Formica tops, built-in oven and range. Vinyl title floors, central heating. Courtyard for your leisure. Double carport with storage. On shady 100x150 lot. Corner Redwood and Oak Park Drive.

QUICK SALE!
OWNER BEING Transferred. Good 3 bedroom home. With dining room, ventahood, panel ray heating, Venetian blinds. Double carport, large storage room. Lot 100x300. No city taxes, private water well, on school bus routes. In Edgewater Gardens. $12,500.

NEAR NEW O.P.H.S.
NEW 3 Bedroom home with separate dining room, hardwood floors. Adjoining lot included. Only $7,350.

VICTORIA
$450 DOWN, no closing costs, assume monthly payments of $59.00 2 bedroom home. Sheetrock walls, Venetian blinds, washer plumbing, ventahood, big closets. 5 Years old.

D'ARBONNE
WALKING distance to college and grammar school. Immediate possession. 2 Bedroom home. Hardwood floors. Carport. Fruit and shade trees. $9,000. $500 down and assume 4½ per cent loan.

NEAR LEXINGTON
2 BEDROOM home. Natural woodwork, washer plumbing, shower over tub, storage. Carport. Cyclone fenced back yard. Pay equity, assume 4½ per cent loan. Price $8,200.

SOUTHSIDE
INVESTORS, take notice! Have excellent revenue property—completely furnished duplex and 2 garage apartments. On big corner lot. Revenue $240 monthly.

SMITH ST., W.M.
GOOD 5 room home on large lot. Service station and grocery on adjoining corner lot can be bought, if desired.
Florence C. Caldwell
Broker Ph. FA 2-9905, FA 3-8179

REAL ESTATE FOR SALE

(73) Houses

BY OWNER 2 bedroom and den brick home. Den and kitchen pine paneled. Double carport with large storage, 1½ tile bath, plenty closets, Venetian blinds, attic fan, panel ray heat, Large corner lot, trees, green lawn, high, dry. Close to school, churches. Paved street. Good water. $1,000 and assume note $74 month. 4½ per cent. 105 Neal Dr. West Monroe. FA 3-8484.

MONROE
BASTROP DRIVE
G.I. LOAN
IF SUBURBAN living appeals to you, then you and our new home in beautiful North Monroe will be friends immediately. Modern features such as a built-in oven and range, ceramic tile, central heating, aluminum screens, and spacious grounds give this home built-in quality that will bring joy and comfort to your family for years to come. It's easy to own, there are no city taxes — G. I. loan available. Every convenience, so why not start enjoying living in it now?

CAMELLIA DRIVE
EASY to buy. After a small down payment, you're ready to move in and enjoy the comforts of this fine 3 bedroom brick veneer home. You'll also find the monthly payment easy on the pocketbook, only $78 per month. Call now and let us explain the many outstanding good features of this home.

WEST MONROE
WALLACE ROAD
NEW 3 Bedroom brick with double carport. 1½ baths, extra large kitchen and dining area. Situated on lot 95x200 with plenty of trees. Easily financed. $15,000.

CLOVER ST.
ONLY $250 down moves you into this comfortable 2 bedroom home. The yard is fenced and beautifully landscaped. All you need do is take possession and enjoy the comforts of home ownership. Call now and we'll gladly show.

DEBRA
YOU ARE sure to like the long and gracious appearance of this new 3 bedroom brick home now being completed in W. M.'s young and fastest growing neighbornoods. Inside you'll find all the extras you're looking for including a built-in oven and range, ceramic tile bath, central heating, and many other features. And it's easier to own a home now than ever before. Call now, you'll agree it's the best buy in town for $13,500.
Thames & Hartness
REALTORS
FA 5-5187, Nights FA 5-1861, FA 3-9907
Office 412-B, Wood St., West Monroe

PICK UP YOUR PHONE— CALL FOR A HOME LOAN

Yes, it can be just that simple! Find out today how you can borrow to buy or build a good home, and repay on easy terms that fit your budget. Give us a ring right now!

FA 2-6848

First Federal Savings AND LOAN OF MONROE
25 Years of Courteous, Dependable Service
128 S. Grand St. Ph. FA 2-6848

REAL ESTATE FOR SALE

(73) Houses

THREE HOUSES, two 4 rooms and one 5 room. In excellent condition. $250 each. Call NO 5-2189 or NO 5-2351.

CLASSIFIED DISPLAY

NORTHSIDE
Near Lexington School
3 Bedroom Brick Veneer Homes.
All modern conveniences. Tile bath & ½ or 2 baths.
Single or Double carports.
SOUTHSIDE
Near Jr. High
Ready For Occupancy and Under Construction
LOW DOWN PAYMENT
FHA—LOCAL BUILDING LOAN FINANCING
HUNTER & DuBOIS BUILDERS
PH. FA 2-1733
If No Answer Call FA 2-1373

REAL ESTATE FOR SALE

(73) Houses

3 BEDROOM home. Front and back porch. Lot 50 x 150. Close to school, church. Southside, West Monroe. $8950. Will take trade-in house.
LOT 216 x 225 on paved street, new subdivision, surrounded by nice brick homes, plenty trees, well drained, good water. $3650.
WALSWORTH REALTY
Phone FA 3-1656

WEST MONROE
1516 WILLIS. Modern 2 bedroom home. Lot 100x150 with trees.
YOUR OWN private forest! 5 acres of trees with modern 3 bedroom, 2 tile bath home. Wood burning fireplace, kitchen with built-in refrigerator and freezer, range, oven, and dishwasher. Central heating, attic fan, nice drapes, huge closets. Double carport. Good water. This home is only 1 year old with most of work done. Place for pond with 3 springs to fill. Only a few miles out of W. M., on new Natchitoches blacktop road. Will trade for large 3 bedroom and den or 4 bedroom home, close in. By appointment only.
WEST MONROE
MODERN 3 bedroom and den home with office — was used as beauty shop. Not restricted. Already financed, low interest rate. Near W. M. High, Jr., and grammar schools.
NONE CLEANER! 2 bedroom and den home, separate dining room. Air conditioned. Carport. Patio. Lot 75x150. 712 North 6th.
1 ACRE with trees and modern 2 bedroom home, 2 years old. All conveniences. Near school. 1302 Mack $6690.
317 HAZELWOOD. Modern 2 bedroom home, 2 years old. Already financed on G. I. loan. Pay equity $800, and assume loan. Payments $44.67 a month.
DUPLEX. 2 bedrooms and bath each side. Only 2 years old. Convenient to Olin on Perry St., near Jonesboro Road. Only $7000.
405 NORTH 6th. Large 2 bedroom home with pine paneled den 14x24. Carport. Pretty lot. Only $9000.
3023 NORTH 12th. Modern 2 bedroom home. Newly painted inside. Carport and storage. Lot 75x150. $9950.
510 NORTH 3RD. Large home with 2 apartments. Close to town, school, and churches. Revenue $95 a month.
DUPLEX. Corner North 7th and Woodrow Sts. 4 rooms and bath each side. New roof, asbestos siding. Corner lot 100x150. Good commercial location.
MONROE
4409 JACKSON. 5 room Tennessee stone home, on pretty corner lot 100x150 with trees. Good commercial lot. Only $7500.
LOTS WEST MONROE
CHENIERE LAKE lots. 96x900 ft., with trees. East side, 2½ miles from Olin.
CORNER LOT. 200 ft. on Washington St., blacktop, 95 ft. on Olin St. Commercial or residential.
PINE WOODS LOTS
END OF Wellerman road. 120x141 ft. each, covered with pine trees. Outside city limits. Water, lights, and gas. Street to be blacktopped. FHA approved. Owner will finance.
LOT 90x200 ft. on Willis St., in Sunshine Heights, near Highland School. Trees all over.
2 LOTS. Wellerman Road. 141x150 ft., covered with large pine trees.
D. H. ODOM, Real Estate
Dial FA 2-1610 Days, Nights and Sundays

CLASSIFIED DISPLAY

UP TO $5,000
Property
Mortgage
LOANS
FROM 1 TO 10 YEARS TO REPAY
(YOUR PROPERTY NEED NOT BE PAID FOR)
USE YOUR PROPERTY TO:
- Consolidate Your Debts Into One Payment
- Repair or Build Additions (You Can Do Your Own Work)
- Buy a New Car or Any Other Convenience Needed
- Buy Additional Property
- Buy Furniture and Appliances

ALL PROPERTY LOANS HANDLED IMMEDIATELY
INTEREST RATES ARE VERY LOW!
Call
R. P. Curtin
P. J. Marnell
UNITED CREDIT PLAN, INC.
703 North 4th St.
Ph. FA 5-2609

JIM WALTER Corp.

Says: *"What Better Way To Start The New Year Than In A NEW HOME*
By The
WORLD'S LARGEST BUILDER
Of Shell Type Homes

HOME MORTGAGE POLICY
Included at No Additional Cost
With Your Purchase of Any
JIM WALTER HOME

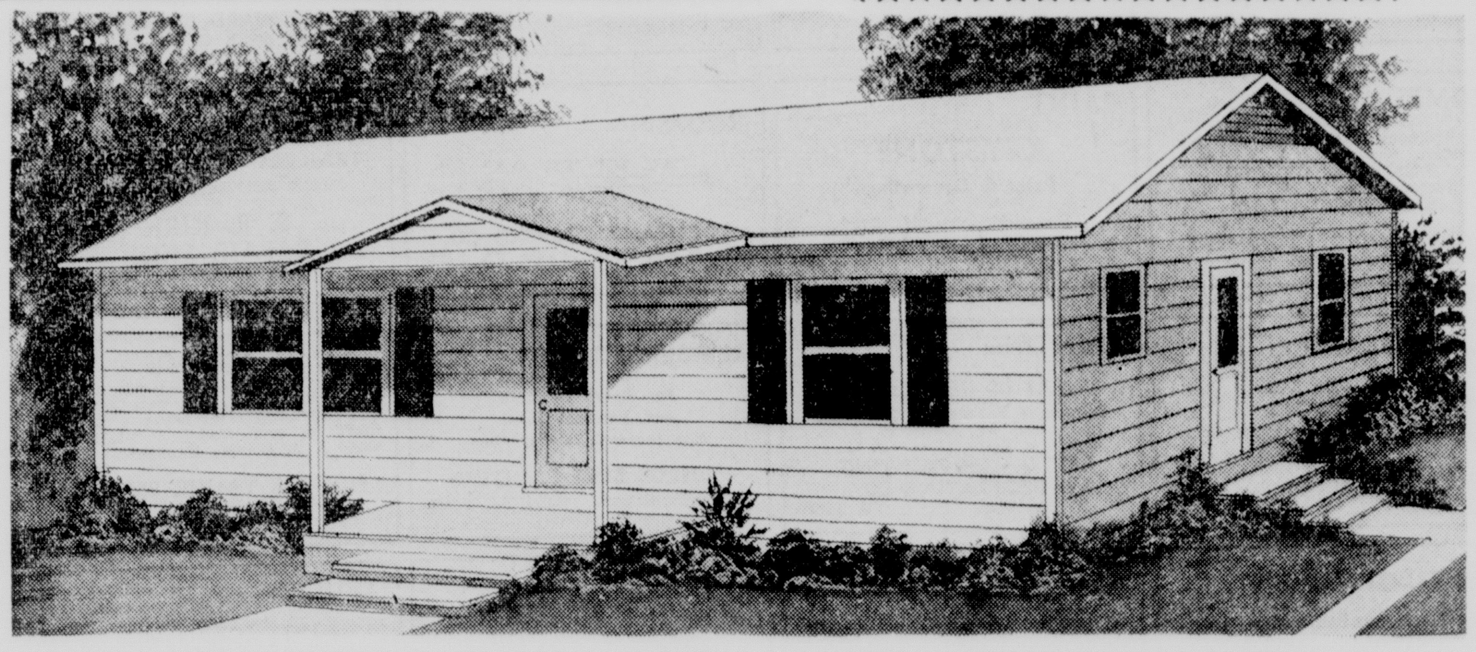

INTRODUCING Our Newest Model **the "LOUISIAN"**

$1895 (CASH PRICE) OR **$10 down on your LOT**

6x14 PORCH Included At NO EXTRA CHARGE
(Optional)

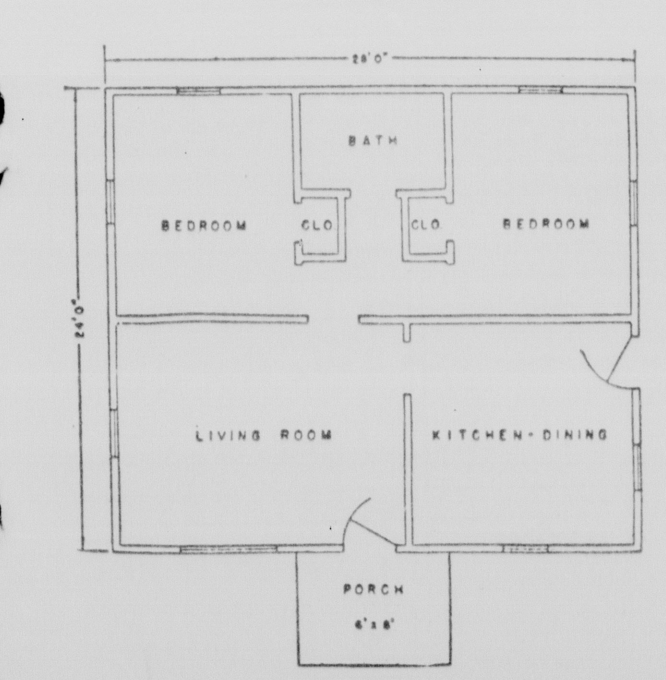

CLIP & MAIL
JIM WALTER CORP.
P. O. Box 2552
MONROE, LA.
Please send me your FREE illustrated folder on JIM WALTER Low Cost Homes.
NAME
ADDRESS City
State Phone

JIM WALTER CORPORATION
Over 30,000 Homes Have Already Been Built in the South
By JIM WALTER
Hwy. 80 East—Next to Holiday Inn Motel, Monroe

WANTA' TRADE?

Will Consider Taking Your Present Home In On Trade On One Of The Homes Listed Below. We Are The ONLY Firm In The Twin Cities With This Service!

MONROE

COLE
THIS NEW LISTING WILL CHARM you loose from the $400 and closing it takes to move you in! You'll see what we mean when you inspect its 1314 sq. ft. consisting of: 3 bedrooms; 2 baths with tile floors (one has shower stall); kitchen has built-in table and China cabinet, ventahood; dining room, screened porch . . . plus oak floors, attic fan, blinds, washer plumbing, garage, 6x12 storage, and a corner lot 70x160 with nice trees and shrubs. And "to boot" there's a new roof, newly painted exterior, and the interior will be painted to suit buyer. Be prepared to like this one immediately!

SOUTH 7TH
DON'T PUSH THE PANIC BUTTON—you can still buy a neat asbestos siding home for a low down payment ($300 down) in a good location (just 3 blocks of school). There's a spacious 13x20) living room, 2 bedrooms, 5 closets, 5x6 storage, wall heating, blinds, and washer plumbing. Possession can be yours immediately—call now!

NEWMAN
MERCY PERCY! If you don't like to be hemmed in on a small lot, just give this a look-see! For this home is set on 111x396 feet and has 12x17 living room, 2 bedrooms (12x13, 12x14), shower over tub, attic fan, blinds, washer plumbing, garage, and there's no city taxes! $250 and closing will make it yours!

SOUTH 6TH
SAY, I KNOW the family would just love this one! It's only 5 years old and has 3 bedrooms (one with 2 closets), 12x18 living room, good cabinet space in the kitchen-dining area, and there's these "pluses": 1½ ton air conditioner, blinds, 6x6 storage, wall furnace, and cyclone fenced back yard. It's 3 blocks of school, and $300 and closing moves you in. Say, let's see it, huh?

ST. JOHN
OLD FASHIONED? In wanting space like Grandma had? Well, just look at this 2 story home with its 2360 sq. ft.! There's a 12x13 foyer, 3 bedrooms, one-and-one-third baths, dining room, 2 porches . . . oak floors, 6x7 storage, and a shady lot. The price? A reasonable $9000! Ready to see?

ALABAMA
WHY PAY MORE? Just look what's in store for you in this home for only $250 and closing! There's 2 bedrooms, attic fan, wall furnace, blinds, ventahood, washer plumbing, back screened living porch 10x18 with concrete floors, storage, and a well kept yard with mulberry and fig trees. Call us—we'd delight in showing you!

NORTH 5TH
FOR YOUR TOMORROWS—We have it today in this 3 bedroom family home near Georgia Tucker and Neville. Its 1220 sq. ft. is arranged into: Living room with interesting fireplace, dining room, kitchen with tile counter tops and ventahood, utility porch, front screened porch . . plus oak floors, attic fan, blinds, drapes in 3 rooms, central heating, double garage, and fenced back yard with trees. $400 and closing will handle—let's see it now!

FLORIDA
GOING, GOING FAST at this reduced price of $7500 . . . will be this home with its 2 bedrooms (12x12, 12x14), oak floors, blinds, ventahood, washer plumbing, termite contract, and fenced back yard. $250 and closing makes it yours — hurry on this!

SELMAN ROAD
DON'T "BEEF" about paying rent . . . not when you can own a brick home for only $450 and closing! It's 3 years old and has 3 bedrooms, kitchen-dining area with natural finish, Formica topped cabinets, ventahood, utility room; ceramic tile bath with shower over tub . . . plus central heating, attic fan, blinds, carport, storage, and a corner lot 75x170. A look-thru can be arranged to suit you!

GUY
WHO'S EXCITED? Frankly, we are—you will be, too, when you see the "extras" in this 1½ year old brick! It's centrally air conditioned and heated and has wall-to-wall carpeting in the living room - dining area; pine paneled kitchen with built-in oven and range, natural finish cabinets (Formica tops), Ventahood, and built-in mixer, blender, and knife sharpener. There's also 3 bedrooms with sliding door closets, and bath with ceramic tile around the shower over tub, carport, and double storage. $1000 down and closing will make it yours — let's go see!

RAYMOND DRIVE
ON THE BAYOU
JUST INVITIN' YOU TO RELAX and enjoy life in this brick home that's just 5 months "young"! The 1903 sq. ft. boast, wall-to-wall carpeted living room with drapes and sliding glass doors to patio; kitchen has natural birch cabinets (Formica tops), built-in oven and range, stainless steel ventahood; den accentuated by fireplace and sliding glass doors to screened porch (overlooking bayou). Master bedroom has walk-in closet, other bedroom has sliding door closet — and there's 2½ baths (full baths are ceramic tile — one with built-in dressing table, shower over tub). Extra features include: central heating, 1½ ton air conditioner, drapes, double carport, storage, and large (100x170) lot with trees. Call now and name the time you wanta' see!

OLD STERLINGTON RD.
GOT A PEEVE ON? Mad at your landlord? Then, lookit this, you can own your own for only $300 and closing! And you'll have the following: 2 bedrooms, drapes in the living and dining rooms, asphalt tile floors, Payne forced air heating, attic fan, washer plumbing, carport, storage, and a shop building in back for business or hobby. It's just 3 blocks to school—we'd like to show anytime!

NICHOLS
WHERE ELSE does your dollar buy so much? Just see this home and compare! It's newly decorated inside and out and has 2 bedrooms with large closets, dining room, attic fan, oak floors, blinds, good electrical outlets, washer plumbing, and nice lawn with gardenias, pecan, fruit, and pine trees. The price is $7950 — the down payment is $250 and closing! See it and compare today!

SOUTH 4TH
"HOME-ITIS" isn't a rare and unusual disease — it's usually suffered by most rent payers. For a sure-fire prescription, we recommend this newly decorated home that can be bought for $300 and closing. There's 2 bedrooms, good closet space including 2 hall closets, blinds, central heating, wall furnaces, curtains and a St. Augustine lawn (75x150) with fenced back yard—just 1½ blocks from school. We recommend you see this today!

SOUTH COLLEGE
TWO-HEADED COIN! Heads or tails, you can't lose if you are first with your deposit on this home! The living room has fireplace, bookcase; dining room; kitchen with built-in breakfast set, Formica counter tops, pantry; utility porch; pine paneled den has ceiling fan; 2 bedrooms (one with built-in desk). There's also shower over tub, wall of storage in hall, blinds, oak floors, 2 floor furnaces, attic fan, garage, storage, and pecan, pear, and black walnut trees. School's 3 blocks, bus 1 block, and you're as close as your phone for a showing!

SOUTH 9TH
GOT A GROUCH ON? Cause you want a brand new brick home and feel you can't afford it? Before you despair, take a look at this one that can be bought for $500 and closing! There's a spacious (20x15) living room, 3 bedrooms (2 with double sliding door closets), ceramic tile bath, kitchen with pine paneled cabinets and Formica counter tops . . . plus central heating, attic fan, washer plumbing, carport, and storage. Your call is all that's needed to see!

ALABAMA
ONE LOOK WILL TELL YOU, this is good value! Not only in the neat 2 bedroom home that has kitchen with natural finish cabinets and breakfast bar, floor furnace, natural woodwork, oak floors, blinds, and washer plumbing . . . but also the St. Augustine corner location (85.59x150) that has azaleas of every color, camellias, and trees including 2 small pecans, 2 bearing apple, plum, and fig. $250 and closing moves you in. Ready for that look?

WILMUTH
A "PRESSING" PROBLEM! The cleaners can't help you, but maybe we can—that is if your problem is looking for a moderate priced home! We have it in this 2 bedroom home near Lexington . . . with its spacious living room-dining area (13x19) with entry closet, shower over tub, 4x5 storage, wall heating, blinds, and washer plumbing. The price is $8500 — pay owner's equity and assume payments of $46.50 including insurance and taxes. Sound good? It is, and we're ready to show now!

BREVILLE
GLORY BE! Can you imagine all this for $350 and closing? Just take a look for yourself — the living room has fireplace, drapes, ¾ ton air conditioner; dining room; 2 bedrooms with double door closets (mirrors on both doors in master bedroom); bath has built-in dressing nook, shower over tub. And that's not all: there's oak floors, attic fan, blinds, attached garage, and St. Augustine 70x165 lawn with trees. As we say, see it for yourself today!

GEORGIA
DO YOU HAVE AN ANEMIC CHECK BOOK (and don't we all) . . . well, don't fret, for you can buy this home for a small down payment ($300 and closing)! You'll like its 2 bedrooms, blinds, hardwood floors, washer plumbing, 12x14 breezeway, carport, storage, and a nice corner location. See it without fail today!

SOUTH 1ST
STEP A LITTLE CLOSER, FRIEND, while I tell you about this neat home that's 5 blocks of school! There's 2 bedrooms, service porch with storage, shower over tub, oak floors, blinds, washer plumbing, and fenced back yard with trees. $250 and closing will make the move. And, my friend, we'll gladly show anytime.

McGUIRE
A FEW MINUTES OF YOUR TIME may be worth a lifetime of happiness! That's all it takes to call and make arrangements to see this home with its 1500 sq. ft. There's 3 bedrooms (one has huge closet with built-in chest of drawers); step - down, pine paneled den with windows all around; dining room; kitchen with Formica topped cabinets, pantry, ventahood. Other features are: shower over tub, 220 wiring, blinds, 3 floor furnaces, oak floors, 2 air conditioners, termite contract, double garage, storage, and shady back yard. Take a few minutes to see this — you'll not regret it!

LEE AVE.
THE BIRDS AND BEES can live in trees — but you need something more substantial. Such as this home with: large (14x18) living room with coal nugget fireplace and mantel; dining room 14x18; 2 bedrooms; plastic tile bath with Formica topped dressing table . . . and oak floors, floor furnace, attic fan, blinds, service porch, washer plumbing, garage, 8x18 storage, and trees (including fig and plum). Move in for $300 and closing. See it by calling us now!

MATTHEW
REDUCED TO $7500!
LIKE 'EM NEAT AND CLEAN? Of course you do, and this meets those requirements 'cause it's newly decorated . . . and has 2 bedrooms, kitchen-dinette with pantry, oak floors, attic fan, and fenced back yard. $250 and closing will move you in immediately. P. S. — Owner will sell furniture, if desired.

WEST MONROE

KELLER ST.
BETCHA' A DOLLAR to a dill pickle that you'll like this one! It's just 8 months "young" and has 3 bedrooms, kitchen-dining area with pine paneled cabinets, wall furnaces, attic fan, blinds, 6 closets, washer plumbing, carport, and a large (75x200) lot completely fenced. Pay owner's equity ($1078.90) and assume monthly payments of $59, and it's yours! A look-thru is yours for the asking!

COLEMAN
"HOUSE" ABOUT THIS? If you're looking for a low priced home ($6500) near Ransom School, we have it! There's 2 bedrooms (each 12x13), pine floors, blinds, washer plumbing, garage, storage, and 75x150 lot with several large trees. "House" about seeing this one today?

HILTON
NOT ENOUGH FINGERS to tick off all the features of this new brick home. First of all, the pine paneled kitchen has natural finish cabinets (Formica tops), ventanood, and pass - thru to pine paneled dining area — and there's 3 bedrooms, 1½ ceramic tile baths (both with dressing tables — full bath has shower over tub); central heating, attic fan, carport, storage, and large (90x157) lot. Call, and we'll be out as quick as a wink to show you thru!

RIVERBEND
$300 "CASH" MOVES YOU IN
READ THIS AD AND ACT FAST! For there's good value to be found here — in the spacious (13x20) living room and separate dining room (both newly painted); kitchen with ventahood, pantry; 2 bedrooms (one with 2 closets) . . . plus washer plumbing, 2 floor furnaces, garage, and shade trees — just 2 blocks of school. Will gladly show anytime!

WILLIS
WARRANTS A 2ND LOOK — that'll be your opinion when you see this brick home! There's 1715 sq. ft. boasting the following: 3 bedrooms — one with walk-in closet, one with double closet and built-in chest of drawers; large (17x19) pine paneled den; paneled kitchen with natural finish, Formica topped cabinets; ceramic tile bath with dressing table and shower over tub . . . plus drapes, central air conditioning and heating, 12x16 screened back porch, carport, storage, and large (119x161x150) lot with trees. We're ready to show anytime!

CLARK ST.
YOU ASKED FOR IT! We have it! Here's a most reasonable ($7200) home convenient to Olin that can be bought for only $360 down. It's newly decorated and has 2 bedrooms (both 12x12), kitchen with natural finish cabinets, Coleman wall heat, washer plumbing, and a corner lot with large trees. It's vacant and ready for you to move in!

NORTH 8TH
ROSES ARE RED, Violets are blue, here's the perfect home for you! Corny? Yep, but true! You'll agree when you see this newly decorated home. Among its features are: living room with fireplace and drapes; dining room; kitchen-dining area has metal cabinets a-plenty, large pantry; 2 bedrooms (master bedroom has double sliding door closet with built in chest of drawers.) There's also: 1½ ton air conditioner, blinds, wall furnaces, oak floors, attic fan, termite contract, and pleasing lawn (75x150) with partly fenced back yard. P. S. — the attached garage is ceiled and with a minimum of expense could be made into a step-down den or 3rd bedroom. How much? $400 and closing makes it yours. Ready to see?

SWISS
BRING YOUR ASBESTOS GLOVES — this "bargain" is red hot! For the price has been reduced to $19,700 and buys all the following: Wall-to-wall carpeting in the living room (with wood-burning fireplace), dining room, and hall; 3 bedrooms (master bedroom carpeted); step-down den; kitchen includes range, dishwasher; utility room with 17 ft. deep freeze. There's also: drapes, attic fan, window fan, (3) ¾ ton air conditioners, blinds, floor furnace, oak floors, shower over tub, carport, 17x19 storage . . . and a huge (150x280) lot with age - old trees (and even the little girl's playhouse is included). Yep, put on your gloves and let's go see it today!

SOUTH 5TH
YOU CAN'T GO WRONG on this one — not if you're looking for a spacious (1300 sq. ft.) home near school (just ½ block.) There's a living room with fireplace; dining room; kitchen with "loads of" cabinets, ventahood, utility porch with wall of storage; 2 bedrooms (one's 14x29 with 2 closets!). All drapes, curtains, and heaters are included, shower over tub, attic fan, blinds, oak floors, garage, 5x12 storage, St. Augustine lawn with partially fenced back yard, and trees including fruit and pecan. $600 and closing, and it's yours! Wanta' peek?

RIVERBEND
NEAR READIN', WRITIN', AN' 'RITHMETIC (in fact, just 3 blocks away) is this 4 bedroom home. Features you'll like are: the 12x25x8 kitchen-dining area, oak floors, 1¾ tons air conditioning, 42 in. window fan, blinds, washer plumbing, partially floored attic, and shade and fruit trees. And the amazing part is that $300 and closing makes this yours. Wanta' look?

HEIGHT ST.
OPEN THE DOOR and step into 1284 sq. ft. of good living! The living room-dining area (11x23) has fireplace; pine paneled den with drapes; 2 bedrooms (each with walk - in closet); 2 baths (one with dressing table and shower) . . . plus ventahood, glistening oak floors, floor furnace, attic fan, blinds, carport, storage, and 70x160 St. Augustine lawn with trees and fenced back yard. $350 and closing will handle. We have the key and will be glad to show!

TROY & NICHOLS

Realtors, 113 Jackson Office Phone FA 5-2625
SUNDAYS CALL
Mrs. Miriam Grayson, FA 3-5303 Pritch Pritcher, FA 2-4414 Welzie Garrett, FA 2-5642
Jack L. Smith, Manager

REAL ESTATE FOR SALE

(73) Houses

1611 SOUTH 8TH. 3 bedroom red brick, lots of cabinets in kitchen. Beautiful ceramic tile bath. Storage galore. Only $400 down payment makes the move.

Maxwell Realty, FA 3-1819
Mrs. Church, Day & Night, FA 3-9933

CORNER CHATHAM & LA PLATT-New 2 bedrooms and carport on 100x120' lot. Beautiful vinyl plastic floors, only $7,350. Turn right just past Lakeview Cafe Hwy. 80 East.

1302 NORTH 3rd. W. M. 6 rooms and carport. Near all schools. Will sell or trade for acreage with or without house.

4 ACRES near Log Town School, $975.

$500 DOWN. 1104 Arkansas Rd., W. M.—2 bedrooms. Lot 75x150'.

CHARLIE LETT
Office FA 5-4651, Nights FA 2-3493

Nearing Completion
$500 DOWN
HOLIDAY HILLSTONE

YOU'LL Enjoy life to the fullest in this new home with its outstanding features. The living room-dining area combination has fireplace, large kitchen with factory built birch cabinets, 3 bedrooms. Crushed marble lifetime roof. Carport, storage, concrete drive to black top street. 211 Carter, Gross Subdivision, W. M.

$490 DOWN
INCLUDING CLOSING

3 BEDROOM home of beautiful Holiday Hillstone. Has central heating, carport, storage, concrete drive. Price, $11,750, with monthly payments approximately $72. West Heights Subdivision, W. M.

TRADE-IN HOME
LOOK AT THESE TERMS!
$100 EQUITY—$69 MO.
NO CLOSING COSTS

2 BEDROOM home with hardwood floors, attic fan. Venetian blinds. Garage. On well landscaped lot 60x150 with St. Augustine and hedge in back for privacy. Immediate possession. 113 Georgia St.

Gross Development
DIAL DAYS FA 3-2005
OR FA 5-3677
After 5 and weekends, FA 3-2005

CLASSIFIED DISPLAY

REAL ESTATE FOR SALE

(73) Houses

FREDERICK, 3 bedroom home. $350 down.
EMERSON, 3 bedroom frame. $400 down.
SOUTH 1st. 2 bedroom asbestos siding home. $250 down, no closing costs.
4001 SOUTH Grand. 2 bedrooms. $10,000.
BAYOU SHORES. 3 bedroom brick veneer. $13,900.
UNDER CONSTRUCTION. Curve Drive, Bayou Shores. Over 2000 sq. ft. under roof.
BRICK, 3 bedrooms, 1½ baths, den. Double carport.
LOT ON Curve Drive in Bayou Shores. $2300.
LOT 55x175 on Filhiol, Monroe.

JACK FLUCK REALTY
Broker Dial FA 5-1869 or FA 3-2615

YOU CAN'T MISS

WITH AN excellent home like this! It's at 117 Riverbend, W. M. You'll love the attractive white metal awnings and all the pretty shrubbery which gives this house a truly homey and cozy appearance. You can move in for a low down payment, no closing costs and monthly payments of only $48.

YOU'RE NOT DREAMING

IT'S ALL real, and we know you'll love every inch of it! Brick! Corner lot! beautifully landscaped! 2400 Sq. feet of living area! All three bedrooms are large . . . the master bedroom is 16x20. There are 2 luxurious tile baths . . . den is paneled with brick and Amer wood. Kitchen is lined with birch cabinets and has built-in Tappan oven and range . . . living room (15x28) is a real charmer with its glass wall opening onto patio. Some other features you'll enjoy are . . . central heating . . . hardwood floors . . . many closets and one tremendous CEDAR closet . . . All this is less than a year old and is selling for only $31,150.

YOU THE LUCKY ONE

IF YOU have children the ages for Georgia Tucker Grammar, and Neville High, you'll be mighty lucky to have this spacious three bedroom home . . . it's located at 1116 North Sixth, just a few blocks from either school. Designed for family living and comfort, there's a wood - burning fireplace in the living room, and there's a barbecue pit in the back yard.

FAULK & FOSTER
Office FA 5-4666
Paula Landry, FA 3-4728
Morris Haas, Jr., FA 2-9783

CLASSIFIED DISPLAY

REAL ESTATE FOR SALE

(73) Houses

WHEELIS ST. W.M. This house is a real eye opener and it has king size comfort. Large living room with fireplace, dining room, with storage. Large corner lot. Close to School and Churches.

LAKESHORE SUBDIVISION, Monroe. 3 *Bedroom Brick home, 2 baths, double carport, central heating and air condition.*

BUTLER REAL ESTATE
BERNON W. BUTLER
Realtor Ph. FA 3-1341, FA 2-2488

MRS. BOBBYE GALLOWAY
Realtor Ph. FA 2-0747, FA 5-4471

HAPPY NEW YEAR

WILL be yours in this attractive 3 bedroom home located just a few steps from Lexington School. With all very modern conveniences including a large pine paneled den for the family, dishwasher to give the wife more time, step-saving kitchen arrangement, central heating and air conditioning by York, abundant closet space. Barbecue pit in back yard for that spring evening enjoyment grilling steaks. All of this for the FHA appraised value of $17,500.

WHITE'S FERRY

ENJOY 1959 by living in this 3 bedroom home located on 2 acres of land. With all modern conveniences. Extremely attractive kitchen, recently redecorated. The price of $14,000 includes 3 additional buildings, all with concrete floors, sizes 20x50, 19x30, 8x12, plus 2 garages.

LOT ON BAYOU

VERY attractive lot 75x approx. 200 ft of water's edge, leveled and ready to build on. Shade trees. $4500.

COMMERCIAL LOT

SIZE 75x150 ft. on corner. Heavy traffic on both streets. Would be excellent location for various business. $15,750.

Womack & Webster
INSURANCE — REALTORS
FA 5-2322 FA 3-4271

CLASSIFIED DISPLAY

REAL ESTATE FOR SALE

(73) Houses

1013 NORTH 3rd. 3 *Bedrooms, tile bath, oak floors, new roof. Lot 75x150. Ideal for commercial or residential.*

101 STUBBS. Beautiful brick home. 3 bedrooms, 2 tile baths. Lot 120x138½ or 140x213½ with all improvements. BEST BUY IN TOWN. Commercial or residential.

703 K. ST. 5 rooms, 2 bedrooms, disappearing stairway, attic fan, oak floors, metal awnings, double garage.

602 BENTON. 7 Rooms, 3 bedrooms. New roof. Oak floors Lot 50x300. $9,200. Good loan available.

1008 NORTH 4th. 6 rooms, 3 bedrooms.

505 LOUISVILLE. 2 Story, 9 rooms, 5 bedrooms, 2 baths. Ideal commercial or residential or both.

HAM & LELA K. BREARD
Realtors Ph. FA 2-8221: FA 2-9841

COLVIN-WILSON AGENCY
Bernhardt Bldg. Dial FA 3-3915

HOMES

NEW NATCHITOCHES Road, W. M. 2 bedroom modern home, with an additional 3 room house. All on lot 120x275. $9000.

NORTHSIDE of West Olive St., just outside city limits, W. M. Nice clean 2 bedroom home. With large store room and workshop. On 5 acres of land. $11,000.

CLOSE TO OLIN. 2 bedroom home with bath. On busline. $3500. Local financing available.

MODERN 3 bedroom home on Farmerville Rd. 3 acres of land. $9,500. F. H. A. or Local financing.

GROSS SUBDIVISION, W. M. 3 bedroom brick home with central heating, attic fan, Venetian blinds, built-in oven and range. Large lot. Will FHA for $850 down.

2624 NORTH 9TH, W. M. Lovely 2 bedroom home with built-in oven and range, dishwasher, fireplace with logs. 3 air conditioning units. Carport, storage. On large lot. Shown by appointment only. FHA or local financing available.

ACREAGE

35 ACRE TRACT. Close in, in good residential section. 1 mile southeast of Monroe city limits, on northside of Garrett Road $11,000.

Drive by and look these over Sunday and call us Monday. FA 3-3915; after 5 p.m., FA 5-1932, FA 2-2585.

CLASSIFIED DISPLAY

REAL ESTATE FOR SALE

(73) Houses

THIS HOME affords solid comfort. Located Northside, near Lexington School. Consists of 2 bedrooms, living room, large paneled kitchen with dinette, built-in oven, loads of cabinets with Formica tops, central heating. Well landscaped lot 75x150. Price $10,200.

NEW BRICK in excellent location with 3 large bedrooms, den, kitchen with plenty of cabinets. Double carport and large store room. Complete central heating and air conditioning. Only $18,250.

LET US show you this new brick home under construction on Auburn Ave. With 3 bedrooms, 2 tile baths, and large paneled kitchen. Select your own colors now.

FORSYTHE AVE. Lovely 3 bedroom and den home near all schools on a 90x150 tree-studded lot, beautifully landscaped, fenced back yard and patio. Large living room with fireplace and hardwood block flooring. Den 10x19 with tile floors, kitchen with loads of cabinets, and big double door pantry, ceramic tile bath with glass tub enclosure. Central heat, air conditioned, and drapes Extra large double carport and storage 24x25, with double concrete drive.

$600 DOWN

BRAND NEW BRICK. 3 bedrooms with paneled kitchen, built-in Tappen oven and counter top burners, tile bath. Complete with Venetian blinds, central heating. See it today. Only $14,750.

$350 DOWN

COLE AVE. Large home - - 2 bedrooms, living room, dining room. Hardwood floors, Venetian blinds, attic fan. Garage and workshop. Corner lot 70x170. Near college.

717 GUY, Lakeshore. Lovely 3 bedroom, 2 tile bath home. Large kitchen with built-in oven and counter top burners, Formica cabinet tops, nice eating area Central heating, hardwood flooring throughout Low down payment.

FILHIOL, W. M. Conveniently located home consisting of 3 bedrooms, den, separate dining room, 1½ baths. Hardwood floors. Double carport.

ACREAGE

4 ACRES. White's Ferry Road, close in. Good spot for small lake. Beautiful building site.

IF you want acreage, small or large tracts we have it! Call us.

CARTER REALTY
REALTORS FA 3-6637, FA 3-8509

CLASSIFIED DISPLAY

REAL ESTATE FOR SALE

(73) Houses

604 SOUTH 5TH
3 BEDROOM home and carport with central heating. 75 ft. lot. Vacant. $11,500.

R. M. GOCHENOUR
Broker, 603 South 3rd Dial FA 3-8029

LULA DR., Lakeshore. New 3 bedroom brick home with wall-to-wall carpeting, built-in oven and range, tile bath with dressing table, central heat, attic fan, patio. Carport, storage. $650 down or will trade.

LAKESHORE. 3 bedroom brick, 2 tile baths, knotty pine cabinets, built-in wardrobes. Lot 100x150 with patio and swimming pool. $800 moves you in.

2805-2805 FT. MIRO, off Forsythe Ave. G. I. loans, no down payment. Monthly payments approximately $78.50. 3 bedroom brick. Kitchen with built-in oven and range. Carport, storage.

McCAIN DRIVE. Brick, 3 bedrooms, 10x32½ kitchen-family room, built-in oven and range, 1½ tile baths. Carport, storage. Lot 100x150. $750 moves you in.

WEST Height Subdiv., Lacy Drive, W. M. 3 bedroom brick home. Only $12,600. Nothing down to G. I. Built-in oven and range, central heat, attic fan. Carport, storage

McCAIN Drive. Brick, 3 bedrooms, ceramic tile bath, built-in oven and range, attic fan, central heating. Carport, storage. Lot 100x150. $600 moves you in.

3723 GRAMMONT, College area. 2 bedroom home. Fenced in back yard. Vacant. Low down payment.

1616 SOUTH 9th. 3 bedroom brick under construction. Carport with storage. Kitchen with built-in oven and range. Close to school. Low down payment.

PRICE SLASHED—Meadowbrook Dr. W. M. 3 bedroom brick with huge family room (double sliding glass doors overlooking view of lake), built-in oven and range. 2 tile baths, central heating, attic fan. Double carport, storage.

2301 SAUVELLE — (off Forsythe). 3 bedroom brick, 2 tile baths (one with shower stall); carport with storage. — only $650 down. Monthly payments approximately $92.

1007 MISSISSIPPI — 2 bedroom frame, brand new. Small down payment—$55 a month.

1604 FLORIDA — Trade-in house. Just been repainted inside. 2 bedroom asbestos siding — low down payment moves you in.

802 and 807 GARLAND, W. M. — off Smith St. 3 bedroom frame homes. Perfect for Olin and bag factory employees. Small down payment.

1702 Louisville Ph. FA 5-1637, FA 2-0228.

CLASSIFIED DISPLAY

REAL ESTATE FOR SALE

(73) Houses

NEW 2 AND 3 BEDROOM HOMES
CHOICE LOCATIONS
IN MONROE AND WEST MONROE
Phone FA 3-1814 or FA 3-2592

400 JACKSON ST., W. M. Yes, you read correctly! Lovely 2 bedroom home in good location on lot 50x150. For only $5250!

SHADY OAKS Drive, W. M. Under construction. 3 bedroom, 1½ bath brick veneer. Financed.

3 BEDROOM brick under construction. Buy now, choose colors. $12,500. $1000 down. Balance financed.

3303 GORDON, Monroe. Lovely 2 bedroom home. Separate dining room, nice hardwood floors, screened back porch. 2 floor furnaces, colored bath fixtures. Near schools. All for only $8200.

101 CLARK, W. M. Reduced to $7200. 5 per cent down, small monthly payments. Completely redecorated 4 room modern home.

OTHER PROPERTIES AVAILABLE

F. O. SEYMOUR, REALTOR
FORD HINES, ASSOCIATE
A. J. LESTER REALTY CO.
FA 5-4121, Nights FA 3-2139, FA 3-5630

(74) Lots

FOR COLORED
LOTS NEAR POWELL AVE.
TERMS FA 2-0188

2 ACRES on Bawcom St. Hot water tank, electric pump, septic tank and lines already installed. FA 5-4651, FA 2-3493.

LOOP ROAD
AND PLANTATION DRIVE

IT'S THE GREATEST! Yep, it's the greatest feeling to be able to offer such an exclusive location for your future home. This choice corner site is 150x150 ft. and is surrounded by fine homes. Call and name the time convenient for you to see — we'll be there!

Troy & Nichols
Realtors 113 Jackson
OFFICE FA 5-2625
SUNDAY CALL:
MRS. MIRIAM GRAYSON, FA 3-5303
PRITCH PRITCHER, FA 2-4414
WELZIE GARRETT, FA 2-5642
JACK L. SMITH, MANAGER

CLASSIFIED DISPLAY

REAL ESTATE FOR SALE

(74) Lots

APPROXIMATELY ½ acre about ½ mile out of city limits on Old Natchitoches Rd FA 5-4654, FA 2-3493.

(75) Real Estate Brokers

Listings Appreciated
Mrs. Ed Harper, FA 2-6203

Listings Appreciated
MRS. R. E DAVIS
REALTOR DIAL FA 2-8422

Wallace D. Ezell, Realtor
Farm Lands, Farm Loans
Ph. FA 2-3853 504 Auburn Ave. Monroe

COMMERCIAL AND INVESTMENT PROPERTIES BOUGHT, SOLD, LEASED
H. L. ROSENHEIN, Realtor
807 Ouachita Bank Bldg. Phone FA 2-8668

19TH ST.
COMMERCIAL SECTION
BUY TODAY—DON'T WAIT TOO LONG.
Corner Lot — 19th and Hudson Lane.
293 ft. Frontage on 19th St.
49 ft. on Hudson Lane
Can be bought in separate lots.
RESIDENTIAL SECTION
ROSELAWN. Lot 100 x 150
MRS. R. E. DAVIS
Realtor FA 2-8422

(77) Wanted Real Estate

WILL BUY YOUR EQUITY
JACK SEBASTIAN REALTY
REALTOR DIAL FA 3-9634

(77-A) Real Estate Loans

MORTGAGE MONEY with best discounts, quickest service, low interest rates
FIRST FIDELITY MORTGAGE CO.
520 Riverside FA 5-3811

REAL ESTATE LOANS
IMPROVED or not in Louisiana
MOTORS SECURITIES
500 Walnut St.
Phone FA 3-8801

(78) Real Estate Ins.

Insurance For Your Home
The Henson Coon Agency
802 Ouachita Bank Bldg. FA 5-5125

CLASSIFIED DISPLAY

YELLOW DIRECTORY OF SALES - SERVICE

This Week's Best Values – From The Twin Cities' Best Business Firms

AIR CONDITIONING
WISE BUY
No Federal Excise Tax on Units Now In Stock - Mathes Air Condition Units.
J. ADAMS FURNITURE
2710 N. 7th, W.M. Dial FA 3-5418

AIR CONDITIONING
MATHES DISTRIBUTOR
Heating And Air Conditioning
CALL FOR FREE ESTIMATE
LANE-MAY CO.
501 N. 18th St. FA 5-4557

AIR CONDITIONING
WESTINGHOUSE
* SUMMER * WINTER
also
* COMPLETE PLUMBING
POGUE-ATKINS CO., INC.
300 STANLEY FA 3-1394

AIR CONDITIONING
G. E. DEALER
Commercial — Industrial
Powell's Sheet Metal Works
802 North 9th St. FA 3-4590

AMANA FOOD PLAN
Ask About Our Plan
CALDWELL FROZEN FOOD SERVICE
Dial FA 5-2502
Calhoun Road, West Monroe

APPLIANCES
NEW G.E. DRYERS
Completely Automatic
$129.95
Your Full Line G.E. Dealer
Appliance Center
1020 North 4th St. FA 3-4427

APPLIANCES
T.A.G.
Tested—Approved—Guaranteed
USED APPLIANCES
Freezers—Washers—Refrigerators
Authorized Frigidaire Sales & Service
DANIEL APPLIANCE CO.
209 Louisville Ave. FA 5-4455

AUTO GLASS
QUICK INSTALLATION SERVICE ON ALL WINDSHIELDS AND DOOR GLASSES APPROVED BY INSURANCE CO.
DANNY FRANTOM GLASS
707 Trenton, W.M.
FA 3-1374 or FA 3-1375

AUTOMOBILE MUFFLERS
MIDAS MUFFLER SHOP
15 Min. Service—Free Installation
LIFETIME GUARANTEE
Good at all Midas Muffler Shops From Coast To Coast.
306 Walnut St. FA 3-9810

AUTOMOBILES
READY TO TRADE?
We Can Save You Money On Any Make Any Model. See Us Now!
WE'LL PROVE IT!
We Buy—Sell—Trade And Finance
HESTER MOTOR CO.
800 Louisville Ave. FA 2-1495

AUTOMOBILES
Dodge And Plymouth
SALES AND SERVICE
FOREIGN CAR Headquarters
Monroe Auto Mart
310 Walnut St. FA 5-3157

AUTOMOBILES PONTIAC
"The Hottest Line For '59"
Only Car With Wide Track Wheels!
Complete Servcie Department
Twin City Pontiac
1909 Louisville Ave. FA 5-4652

AUTOMOTIVE WHEEL ALIGNMENT
"Pioneers In Our Line"
Brake And Front End Service
LUTHER'S
WHEEL ALIGNMENT
Between Walnut & N. 2nd At
106 Olive St. FA 2-3880

AUTOMOTIVE
Complete One Stop Service
* Wheel Balancing
* Minor Tune-Ups
TRICHELL'S TEXACO SERVICE
Lloyd Trichell
100 South 2nd Dial FA 5-1748

AUTOMOTIVE—PARTS
MACHINE SHOP
AND
AUTOMOTIVE PARTS
DELTA AUTO PARTS
2311 South Grand Dial FA 3-3838

AUTO REPAIRS
Brown's West Side Garage
SPECIALIZING IN GENERAL SERVICE AND AUTO REPAIRS
708 Trenton St., W.M. Dial FA 2-3401

AUTO REPAIRS
SPECIALIZING
HYDRAMATICS AND FORDOMATIC TRANSMISSIONS
ALSO General Auto Repairs
POWELL'S GARAGE
1107 Natchitoches, W.M. FA 3-4323

AUTO REPAIRS
COMPLETE BODY REPAIRING
All Work Guaranteed
* Wrecks Rebuilt
* Expert Painitng
* Free Estimates
12 Years Automoitve Experience
SIMMONS BODY SHOP
2422 DeSiard St. Dial FA 5-4001

AUTO. TRANS. HDQT.
Transmission Slipping?
Rough Shifting?
Bring It to PEEK'S
Guaranteed Service — Budget Terms
PEEK'S AUTO SERVICE
1515 South Grand Dial FA 2-5458

AWNINGS
NEW PATIO SETS
Special Price, $49.95
PHELPS DISTRIBUTORS
115 Louisville Ave. FA 3-5376

BAR-B-QUE
* CHICKEN * BEEF
* PORK * HAM
Salads—Bar-B-Que Beans
PLACE YOUR ORDER NOW
HOLLYWOOD DRIVE INN
REST. AND BAR-B-QUE HOUSE
903 N. 4th & Hudson Lane FA 2-2531

BEAUTY SHOP
WE SPECIALIZE IN PERMANENT WAVING & HAIR STYLING
APPOINTMENTS 7 A.M. TO 7 P.M.
EUNICE LEE BEAUTY SHOP
308 North 2nd St. Ph. FA 2-5822

BEAUTY SHOP
COMPLETE BEAUTY CARE
Your Beauty Is My Business
Call For An Appointment Today
Late Appointments
Thursday & Friday Nights
Highland Park Beauty Shop
Mrs. Ted Carter, Owner
2516 Roberts Dial FA 2-3102

BLINDS
* Blinds repaired
* New Manufactured blinds
* Aluminum Awnings
* Vertikal Blinds
SMITH VENETIAN BLINDS
103 Sterlington Rd. FA 3-2640
920 Cypress St., W.M. FA 5-4742

BODY WORK
COMPLETE WRECK
REBUILDING
CUSTOMIZING
TONY'S BODY SHOP
3005 Cypress, W.M. FA 2-5776

CAFETERIA
TREAT YOURSELF TO THE ENJOYMENT OF HOME COOKING
As prepared daily
Open Sunday
Portman's Cafeteria
710 Louisville Ave. FA 2-4553

CARBURETION SERVICE
* Factory Trained Personnel
* Hydramatic Transmission Service & Repairs
* Let Us Check Your Car For Winter Driving
ENTRICAN BROS. GARAGE
Texas & S. 3rd Sts. Dial FA 3-5441

CARPETS
NO DOWN PAYMENT
3 YEARS TO PAY
Modern Floor & Decorating
JOHN & BETTY BONAR
2908 DeSiard St. FA 3-6505, FA 3-9874

CARPORTS
STEEL CARPORTS
As Low As
$199.95
WHITAKER REEL MFG. CO.
3704 Jackson St. Dial FA 2-3678

Carter's Feed & Seed
FREE DELIVERY
129 COMMERCE ST., W.M. FA 5-1528
WEST MONROE, LA.

CATTLE—REGISTERED
* Registered Bulls
* Registered Cows
For sale at all times
STANDLEY CATTLE CO.
Ike Hamilton Ph. FA 2-5341
Jim Standley Ph. FA 2-0640

CHILDREN'S SHOP
EDWARDS & CAPEZIOS
Further Reductions on Dresses, Shoes, Socks and Slipperettes.
Mrs. Mac's Children's Shop
603 Roberts FA 5-4552
Between Forsythe & Loop Rd.

CHILDREN'S SHOP
½ OFF ON COATS
1/3 to ½ Off BOYS' JACKETS
$1.00 OFF ON SHIRTS
1 RACK OF DRESSES $2.98
$1.00 & $2.00 TABLES
Spencer's Children's Shop
319 WOOD ST., W.M. FA 2-5974

CHILDREN'S SHOP
YORK
Liquidation Sale
Everything In The Store Reduced
30% to 50% Off
Buy For Now and Spring
YORK CHILDREN SHOP
230 DeSiard St. Dial FA 2-3005

CLEANERS
QUALITY FIRST
SATISFACTION GUARANTEED
WE DO LAUNDRY
Pick-up & Delivery
TOWER CLEANERS
105 Sterlington Rd. FA 2-3321

CLEANING SUPPLIES
WE RENT
FLOOR POLISHERS
"Our Cleaners Clean Clean, Clean Around The City"
APEX SUPPLY CORP.
MONROE, LA.

CONSTRUCTION
Monroe Paving Co.
Parking Lot—Driveways
ASPHALT OR CONCRETE
607 Hudson Lane Ph. FA 5-3243

CONSTRUCTION
Homes Built To Your Specifications
Quality Materials & Workmanship
Dealer For Esther Williams
SWIMMING POOLS
Oma C. McGuffee
FA 3-6946, FA 5-4464

CONVALESCENT HOME
Riverside Convalescent Home
Member of American Nursing Home Association
LICENSED BY LOUISIANA STATE BOARD OF HOSPITALS
OPEN TO ALL DOCTORS
3001 South Grand Dial FA 3-9906

COSMETICS
MERLE NORMAN
Free Demonstrations And Complete Makeup Analysis By Trained
Merle Norman Beauty Consultant
Call For Appointment
FA 2-1382 327-B Harrison St.

COSMETICS
STUDIO GIRL
Matched Sets—Complete Beauty Bar
VIRGINIA PHARMACY
PROMPT DELIVERY
118 St. John FA 3-5814

CULVERTS
ALL SIZES AVAILABLE IN CONCRETE AND METAL
CENTRAL CULVERT CORP.
3900 Jackson St. FA 5-3243

DO IT YOURSELF
WE RENT ALL TYPES TOOLS, FLOOR POLISHERS, FLOOR SANDERS, ELECTRIC DRILLS, ELECTRIC SAWS AND MANY OTHER ITEMS
TYNER-PETRUS
411 Trenton, W.M. Dial FA 2-4474

FENCES
ALLIED CHAIN LINK FENCE
Sales & Erection
Residential & Commercial
CALL SCOTTIE
FA 3-6000 425 Wilmuth St.

FIXTURES
Tappan Built-In Ovens
Lighting Fixtures—Venting Hoods
Dishwashers And Refrigerators
Wholesale & Retail
Sun Lighting Fixture Co.
802 N. 3rd St. Ph. FA 2-3441

FLOOR COVERING
* Linoleum
* Vinyl Tile
* Formica
* Wood Block
Monroe Builders Specialty
3114 DeSiard St. FA 2-7169

FURNITURE
WE RENT BABY FURNITURE, HOSPITAL BEDS, WHEEL CHAIRS
WALSWORTH FURNITURE
1305 Natchitoches, W.M. FA 3-1656

GARAGE
Automatic Transmission Exchange or Overhaul
General Auto Repairs
Guaranteed Work
Open 24 Hours Per Day
Edwards & Sons Garage
2206 Louisville Ave. Ph. FA 2-4077

GARAGE
TUEY'S AUTO REPAIR
General Mechanical & Body & Paint Work. All Makes
Specialize in Chrysler Products
FA 5-4027 114 Powell Ave, Monroe

GIFTS
Gifts of Distinction
FOR EVERY OCCASION
* Costume Jewelry
* Unusual Glassware
* Party Accessories
BETTY'S GIFT SHOP
Forsythe Shopping Center FA 5-1410

GLASS
* AUTO GLASS
* SLIDING GLASS DOORS
* ALUMINUM WINDOWS
TWIN CITY GLASS
507 Washington St. FA 5-3821

HOMES
We Buy—Build
Sell—Trade—Insure
Excellent Financing
BUTLER LUMBER CO.
Hwy. 80, W.M. FA 3-1341, FA 2-2488

HOMES
BRICK HOMES
Built to your specifications
NORTHSIDE — SOUTHSIDE
F.H.A. or Conventional Loans
Hunter & DuBois, Builders
Ph. FA 2-1733, FA 2-1373

HOMES
ALMOST COMPLETED
3 Bedroom Brick Home with all modern features.
WESTWOOD ADDITION
Across From K.N.O.E.-T.V.
NO CLOSING COSTS
WESTWOOD DEVELOPMENT
FA 3-0993

HOUSE PLANS
RESIDENTIAL
COMMERCIAL
Up To $40,000
CUSTOM PLAN SERVICE
404 Eason Place FA 2-1002

IRON—ORNAMENTAL
* PIPE COLUMNS Any Size
* FLOWER TRELLIS
* YARD SWINGS
Kelly's Welding & Mfg.
202 Vernon St. Dial FA 2-2953

IRON—ORNAMENTAL
* COLUMNS, RAILS, GATES
* STAIRS, HEADBOARDS, TABLES
REPPOND IRON WORKS
701 North 9th St. FA 2-6097

LAWN & GARDEN SERVICE
Plant Feeding - Spraying
Taylor's Lawn & Garden Service
LICENSED BONDED INSURED
105 Neal St., W.M. FA 3-8484

LIVE BAIT
Wholesale—Retail
Complete line fishing supplies
SCOTT'S BAIT STAND
2917 DeSiard FA 3-2150

LIVESTOCK AUCTION
Every Monday 10:30 A.M.
Trucks Available
Bastrop Livestock Auction
Phone 2704 or 9105, Bastrop, La.
Bill Carpenter, Ph. 358, Bastrop
T. P. Kelly, Ph. 1413, Bastrop
Ike Hamilton, Ph. FA 2-5341, Monroe

LIVESTOCK AUCTION
SALE EVERY SATURDAY
TOP PRICES GUARANTEED
LIVESTOCK RECEIVED DAILY
TRUCKS AVAILABLE
24 HOURS DAILY
West Monroe Livestock Auction
DIAL FA 3-5164 — FA 5-1692
CALHOUN RD., W.M. FA 2-3559

LOANS
FOR ANY WORTHY PURPOSE
* AUTO * FURNITURE
* SIGNATURE * CO MAKER
Robertson Finance Co.
204 Jackson St. Ph. FA 5-3146

LOANS
Consolidate Those
"AFTER CHRISTMAS BILLS"
With a Convenient Loan From Us. We're here to help You!
THREE WAY FINANCE
108 North 2nd. Dial FA 3-1386

MOTOR REWINDING
Buy—Sell—Rent & Exchange
"If it's Worth Repairing—We'll Fix It —If Not—We'll Replace It!"
Monroe Armature Works, Inc.
Cor. N. 17th & Olive New Location
FA 3-3818

MOVING
LOCAL AND LONG DISTANCE
Wife Approved Moves
All Modern Equipment
A. W. DUNN TRANSFER & STORAGE
3101 Louisville Ave. Ph. FA 2-4451
Nights, Leon Taylor, FA 2-2023
Agent, North American Van Lines, Inc.

PAINT
KEYSTONE
Paint & Decorating
Dupont-Masury-Gold Bond
Headquarters For All Supplies
500 N. 3rd St. FA 2-3077

PAINTING
LET US HELP YOU
Painting - Papering - Decorating
Call for Estimates
LETTERMAN PAINTING & DECORATING CO.
206 N 4th, W.M. FA 3-5489

PANELING
COMPARE our prices and quality on Solid wood paneling.
J. G. (Grady) Sawyer
FA 3-3585 White's Ferry Road

PETS
Pets and Pet Supplies
Beautiful Glassware Patterns
Gifts For All Occasions
Su-Bo Pet & Gift Shop
Forsythe Shopping Center FA 2-1731

PIANOS
PRACTICE PIANOS
$50.00 up
New Spinets . . . $485 Up
NO INTEREST OR CARRYING CHARGES EVER AT
Piano House
3210 Dick Taylor St. Dial FA 3-2622

POWER SAWS
McCULLOCH POWER SAWS
The Nations Number One Saw
A Saw For Every Need. As Low As $145.00
West Monroe Power Saw Co.
Exclusive Sales & Service
716 Trenton St., W.M. FA 2-7185

PRINTING
MOST MODERN PRINTING ESTABLISHMENT
NORTHEAST LOUISIANA
Monroe Printing Co.
FOR ESTIMATES PHONE
FA 3-8103 3217 Louisville

REAL ESTATE
PINE WOODS LOTS
End of Wellerman Rd., W.M. Beautiful homesites, 120x141 each, covered with pine trees Water, lights, gas, street to be blacktopped. Outside city limits. FHA approved—owner will finance.
D. H. ODOM, Real Estate
FA 2-1610 Days, Nghts and Sundays

REAL ESTATE
GREEN ACRES SUB-DIVISION
One mile South of Monroe on Columbia Rd. Hyway 165.
3 BEDROOM BRICK HOMES
Choice lots for sale. Restricted.
H. B. Zeagler, Owner
FA 3-6762

RECAPPING
GENERAL TIRES
Kraft System Retreading
Wheel Balancing
Fleet Service
SAGER GENERAL TIRE SERV.
North 4th at Pine

RECAPPING
24 HOUR SERVICE
RECAP! SAVE OVER 50%
RANSOM'S TIRE & REPAIR SERVICE
113 Powell Dial FA 2-9130

RENTAL SERVICE
TUXEDOS
All Sizes Available
UNIQUE CLEANERS & LAUNDRY, INC.
401 Cypress, W.M. FA 5-4141

ROOFS
"WE TOP 'EM ALL"
BIRD—ETERNIT—KOPPERS
LOUISIANA ROOFING CO.
1101 Adams Dial FA 2-8920

RUBBER STAMPS
For Every Business and Personal Need
Manufactured In Our Shop
MONROE BLUE PRINTING
107 South Grand Dial FA 2-7404

SCALES—DAYTON
Service On All Scales & Food Machines
HOBART SALES & SERVICE
Gene Funk
814 Louisville FA 3-2356; FA 5-3960

SCALES
Complete Line Of
* Warehouse * Gin
* Grain Scales
Toledo Scales Distributors
O. K. McELHANEY
2307 S. Grand FA 3-8590, FA 5-4080

SPORTSMEN ATTENTION
We Are Headquarters For All
Fishing & Hunting Supplies
Baits—Tackle—Insulated Underwear
TOWER SPORT SHOP
3225 Louisville Ave. FA 2-4656

STEEL SCAFFOLDING
* CASTORS
* MATERIAL HOIST
* EXTENSIONS
SALES & RENTALS
J. B. McCOY LBR. CO.
901 South Grand Dial FA 3-5194

STEVE'S MARKET
OPEN ALL DAY SUNDAY
Steve features heavy
SWIFT'S PRIME BEEF
Hot Bar-B-Que of all kinds.
601 Roberts Ave. FA 2-6456
Between Forsythe & Loop Road

SWIMMING POOLS
LANCER
Fiberglass Swimming Pools
$2395 Complete
Guaranteed For 10 Years
KITCHEN CONST. CO
3705 Lee Ave. Dial FA 2-4592

TELEVISION
Rebuilt
PICTURE TUBES
17" . . . $19.95 Exchange
21" . . . $24.95 Exchange
Full Year Warranty
T.V. CLINIC
109 Sterlington Rd. FA 3-2257

TIRES
NEW & USED
All Passenger, Truck & Tractor Tires
DISCOUNT TO FLEET OWNERS
Tire Repairs—Vulcanizing
Highest Prices Paid for Good Used Tires
MONROE TIRE EXCHANGE
2008 DeSiard St. Dial FA 2-1808

TIRES
NEW AND USED
Expert Recapping
WHOLESALE & RETAIL
NEWCOMER TIRE SERVICE
N. 4th & Washington FA 3-0373

TOYS
TOY CLEARANCE
at
HOWARD GRIFFIN
33 1/3 OFF
Buy Now And Save For Year 'Round Gifts
HOWARD GRIFFIN
700 Block South Grand FA 2-2604

TRAILERS
TRAILERS - TRUCK BODIES
MADE SPECIAL TO ORDER
S. R. KIRK REPAIR SHOP
1611 DeSiard St. Dial FA 3-2332

TRAVEL SERVICE
Let us do the detail. We will gladly make your hotel, air, rail, pullman and steamship reservations — at NO COST to you. Call FA 2-1691, or write J. A. Combs, Manager
MONROE TRAVEL SERVICE
Suite 220 Bernhardt Bldg.
Monroe, La.

TRUCKS
1953 FORD F-600
New paint, good rubber, 2 speed axle, 4 speed transmission.
PRACTICALLY NEW ENGINE
ADAIR G.M.C.
3103 Louisville Ave. FA 3-4435

TRUCK SERVICE
LEE'S TRUCK CENTER
HYWAY 80 EAST
"Truckers Parking"
24 HOUR SERVICE
3101 Louisville Ave. FA 3-9943
A & T Cafe Adjoining

TRUCK SERVICE
We Specialize In Heavy Duty
TRUCK & TRAILER REPAIRS
Any Make. We Are Equipped To Do The Job RIGHT!
SCOTT TRUCK & TRACTOR
720 DeSiard St. Dial FA 2-4432

TV & RADIO REPAIRS
ANTENNA Installation
TV & Radio Repair
LANGLEY'S TV SERVICE
404 Louisville Ave. Dial FA 2-9555

WEST MONROE RENDERING
WILL PICK UP DEAD STOCK
WITHIN 20 MILE RADIUS
Hwy. 80, West Monroe Ph. FA 2-2808

REAL ESTATE FOR SALE

(73) Houses

1611 SOUTH 8TH. 3 bedroom red brick, lots of cabinets in kitchen. Beautiful ceramic tile bath. Storage galore. Only $400 down payment makes the move.

Maxwell Realty, FA 3-1819
Mrs. Church, Day & Night, FA 3-9933

CORNER CHATHAM & LA PLATT-New 2 bedrooms and carport on 100x120' lot. Beautiful vinyl plastic floors, only $7,350. Turn right just past Lakeview Cafe Hwy. 80 East.

1302 NORTH 3rd, W. M. 6 rooms and carport. Near all schools. Will sell or trade for acreage with or without house.

4 ACRES near Log Town School, $975.

$500 DOWN. 1104 Arkansas Rd., W. M.—2 bedrooms. Lot 75x150'.

CHARLIE LETT
Office FA 5-4651, Nights FA 2-3493

Nearing Completion
$500 DOWN
HOLIDAY HILLSTONE

YOU'LL Enjoy life to the fullest in this new home with its outstanding features. The living room-dining area combination has fireplace, large kitchen with factory built birch cabinets, 3 bedrooms. Crushed marble lifetime roof. Carport, storage, concrete drive to blacktop street. 211 Carter, Gross Subdivision, W. M.

$490 DOWN
INCLUDING CLOSING

3 BEDROOM home of beautiful Holiday Hillstone. Has central heating, carport, storage, concrete drive. Price, $11,750, with monthly payments approximately $72. West Heights Subdivision, W. M.

TRADE-IN HOME
LOOK AT THESE TERMS!
$100 EQUITY—$69 MO.
NO CLOSING COSTS

2 BEDROOM home with hardwood floors, attic fan, Venetian blinds. Garage. On well landscaped lot 60x150 with St. Augustine and hedge in back for privacy. Immediate possession. 113 Georgia St.

Gross Development
DIAL DAYS FA 3-2005
OR FA 5-3677
After 5 and weekends, FA 3-2005

CLASSIFIED DISPLAY

FREDERICK, 3 bedroom home, $350 down.
EMERSON, 3 bedroom frame, $400 down.
SOUTH 1st, 2 bedroom asbestos siding home, $250 down, no closing costs.
4001 SOUTH Grand, 2 bedrooms, $10,000.
BAYOU SHORES, 3 bedroom brick veneer, $13,900.
UNDER CONSTRUCTION, Curve Drive, Bayou Shores. Over 2000 sq. ft. under roof.
BRICK, 3 bedrooms, 1½ baths, den. Double carport.
LOT ON Curve Drive in Bayou Shores. $2300.
LOT 55x175 on Filhiol, Monroe.

JACK FLUCK REALTY
Broker Dial FA 5-1869 or FA 3-2615

YOU CAN'T MISS

WITH AN excellent home like this! It's at 117 Riverbend, W. M. You'll love the attractive white metal awnings and all the pretty shrubbery which gives this house a truly homey and cozy appearance. You can move in for a low down payment, no closing costs and monthly payments of only $48.

YOU'RE NOT DREAMING

IT'S ALL real, and we know you'll love every inch of it! Brick! Corner lot! beautifully landscaped! 2400 Sq. feet of living area! All three bedrooms are large . . . the master bedroom is 16x20. There are 2 luxurious tile baths . . . den is paneled with brick and Amerwood. Kitchen is lined with birch cabinets and has built-in Tappan oven and range . . . living room (15x28) is a real charmer with its glass wall opening onto patio. Some other features you'll enjoy are . . . central heating . . . hardwood floors . . . many closets and one tremendous CEDAR closet . . . All this is less than a year old and is selling for only $31,150.

YOU THE LUCKY ONE

IF YOU have children the ages for Georgia Tucker Grammar, and Neville High, you'll be mighty lucky to have this spacious three bedroom home . . . it's located at 1116 North Sixth, just a few blocks from either school. Designed for family living and comfort, there's a wood - burning fireplace in the living room, and there's a barbecue pit in the back yard.

FAULK & FOSTER
Office FA 5-4668
Paula Landry, FA 3-4728
Morris Haas, Jr., FA 2-9783

CLASSIFIED DISPLAY

WHEELIS ST. W.M. This house is a real eye opener and it has king size comfort. Large living room with fireplace, dining room, with storage. Large corner lot. Close to School and Churches.

LAKESHORE SUBDIVISION, Monroe. 3 Bedroom Brick home, 2 baths, double carport, central heating and air condition.

BUTLER REAL ESTATE
BERNON W. BUTLER
Realtor Ph. FA 3-1341, FA 2-2488

MRS. BOBBYE GALLOWAY
Realtor Ph. FA 2-0747, FA 5-4471

HAPPY NEW YEAR

WILL be yours in this attractive 3 bedroom home located just a few steps from Lexington School. With all very modern conveniences including a large pine paneled den for the family, dishwasher to give the wife more time, step-saving kitchen arrangement, central heating and air conditioning by York, abundant closet space. Barbecue pit in back yard for that spring evening enjoyment grilling steaks. All of this for the FHA appraised value of $17,500

WHITE'S FERRY

ENJOY 1959 by living in this 3 bedroom home located on 2 acres of land. With all modern conveniences. Extremely attractive kitchen, recently redecorated. The price of $14,000 includes 3 additional buildings, all with concrete floors, sizes 20x50, 19x30, 8x12, plus 2 garages.

LOT ON BAYOU

VERY attractive lot 75x approx. 200 ft. of water's edge, leveled and ready to build on. Shade trees. $4500.

COMMERCIAL LOT

SIZE 75x150 ft. on corner. Heavy traffic on both streets. Would be excellent location for various business. $15,750.

Womack & Webster
INSURANCE — REALTORS
FA 5-2322 FA 3-4271

CLASSIFIED DISPLAY

1013 NORTH 3rd. 3 Bedrooms, tile bath, oak floors, new roof. Lot 75x150. Ideal for commercial or residential.

101 STUBBS. Beautiful brick home. 3 bedrooms, 2 tile baths. Lot 120x138½ or 140x213½ with all improvements. BEST BUY IN TOWN. Commercial or residential.

703 K. ST. 5 rooms, 2 bedrooms, disappearing stairway, attic fan, oak floors, metal awnings, double garage.

602 BENTON. 7 Rooms, 3 bedrooms. New roof. Oak floors Lot 50x300. $9,200. Good loan available.

1008 NORTH 4th. 6 rooms, 3 bedrooms.

505 LOUISVILLE. 2 Story, 9 rooms, 5 bedrooms, 2 baths. Ideal commercial or residential or both.

HAM & LELA K. BREARD
Realtors Ph. FA 2-8221; FA 2-9841

COLVIN-WILSON AGENCY
Bernhardt Bldg. Dial FA 3-3915

HOMES

NEW NATCHITOCHES Road, W. M. 2 bedroom modern home, with an additional 3 room house. All on lot 120x275. $9000.

NORTHSIDE of West Olive St., just outside city limits, W. M. Nice clean 2 bedroom home. With large store room and workshop. On 5 acres of land. $11,000.

CLOSE TO OLIN. 2 bedroom home with bath. On busline. $3500. Local financing available.

MODERN 3 bedroom home on Farmerville Rd. 3 acres of land. $9,500. F. H. A. or Local financing.

GROSS SUBDIVISION, W. M. 3 bedroom brick home with central heating, attic fan, Venetian blinds, built-in oven and range. Large lot. Will FHA for $850 down.

2624 NORTH 9TH, W. M. Lovely 2 bedroom home with built-in oven and range, dishwasher, fireplace with logs. 3 air conditioning units. Carport, storage. On large lot. Shown by appointment only. FHA or local financing available.

ACREAGE

35 ACRE TRACT. Close in, in good residential section. 1 mile southeast of Monroe city limits, on northside of Garrett Road $11,000.

Drive by and look these over Sunday and call us Monday, FA 3-3915; after 5 p.m., FA 5-1932, FA 2-2585.

CLASSIFIED DISPLAY

THIS HOME affords solid comfort. Located Northside, near Lexington School. Consists of 2 bedrooms, living room, large paneled kitchen with dinette, built-in oven, loads of cabinets with Formica tops, central heating. Well landscaped lot 75x150. Price $10,200.

NEW BRICK in excellent location with 3 large bedrooms, den, kitchen with plenty of cabinets. Double carport and large store room. Complete central heating and air conditioning. Only $18,250.

LET US show you this new brick home under construction on Auburn Ave. With 3 bedrooms, 2 tile baths, and large paneled kitchen. Select your own colors now.

FORSYTHE AVE. Lovely 3 bedroom and den home near all schools on a 90x150 tree-studded lot, beautifully landscaped, fenced back yard and patio. Large living room with fireplace and hardwood block flooring. Den 10x19 with tile floors, kitchen with loads of cabinets, and big double door pantry, ceramic tile bath with glass tub enclosure. Central heat, air conditioned, and drapes. Extra large double carport and storage 24x25, with double concrete drive.

$600 DOWN

BRAND NEW BRICK. 3 bedrooms with paneled kitchen, built-in Tappen oven and counter top burners, tile bath. Complete with Venetian blinds, central heating. See it today. Only $14,750.

$350 DOWN

COLE AVE. Large home - - 2 bedrooms, living room, dining room. Hardwood floors, Venetian blinds, attic fan. Garage and workshop. Corner lot 70x170. Near college.

717 GUY, Lakeshore. Lovely 3 bedroom, 2 tile bath home. Large kitchen with built-in oven and counter top burners. Formica cabinet tops, nice eating area. Central heating, hardwood flooring throughout. Low down payment.

FILHIOL, W. M. Conveniently located home consisting of 3 bedrooms, den, separate dining room, 1½ baths. Hardwood floors. Double carport.

ACREAGE

4 ACRES. White's Ferry Road, close in. Good spot for small lake. Beautiful building site.

IF you want acreage, small or large tracts we have it! Call us.

CARTER REALTY
REALTORS FA 3-6637, FA 3-8509

CLASSIFIED DISPLAY

604 SOUTH 5TH
3 BEDROOM home and carport with central heating. 75 ft. lot. Vacant. $11,500.

R. M. GOCHENOUR
Broker, 603 South 3rd Dial FA 3-8029

LULA DR., Lakeshore. New 3 bedroom brick home with wall-to-wall carpeting, built-in oven and range, tile bath with dressing table, central heat, attic fan, patio. Carport, storage. $650 down or will trade.

LAKESHORE. 3 bedroom brick, 2 tile baths, knotty pine cabinets, built-in wardrobes. Lot 100x150 with patio and swimming pool. $800 moves you in.

2805-2805 FT. MIRO, off Forsythe Ave. G. I. loans, no down payment. Monthly payments approximately $78.50. 3 bedroom brick. Kitchen with built-in oven and range. Carport, storage.

McCAIN DRIVE. Brick, 3 bedrooms, 10x32½ kitchen-family room, built-in oven and range, 1½ tile baths. Carport, storage. Lot 100x150. $750 moves you in.

WEST Height Subdiv., Lacy Drive. W. M. 3 bedroom brick home. Only $12,600. Nothing down to G. I. Built-in oven and range, central heat, attic fan. Carport, storage.

McCAIN Drive. Brick, 3 bedrooms, ceramic tile bath, built-in oven and range, attic fan, central heating. Carport, storage. Lot 100x150. $600 moves you in.

3723 GRAMMONT. College area. 2 bedroom home. Fenced in back yard. Vacant. Low down payment.

1616 SOUTH 9th. 3 bedroom brick under construction. Carport with storage. Kitchen with built-in oven and range. Close to school. Low down payment.

PRICE SLASHED—Meadowbrook Dr. W. M. 3 bedroom brick with huge family room (double sliding glass doors overlooking view of lake), built-in oven and range, 2 tile baths, central heating, attic fan. Double carport, storage.

2301 SAUVELLE — (off Forsythe). 3 bedroom brick, 2 tile baths (one with shower stall); carport with storage. — only $650 down. Monthly payments approximately $92.

1007 MISSISSIPPI — 2 bedroom frame, brand new. Small down payment—$55 a month.

1604 FLORIDA — Trade-in house. Just been repainted inside. 2 bedroom asbestos siding — low down payment moves you in.

802 and 807 GARLAND, W. M. — off Smith St. 3 bedroom frame homes. Perfect for Olin and bag factory employees. Small down payment.

1702 Louisville Ph. FA 5-1637, FA 2-0228.

CLASSIFIED DISPLAY

NEW 2 AND 3 BEDROOM HOMES
CHOICE LOCATIONS
IN MONROE AND WEST MONROE
Phone FA 3-1814 or FA 3-2592

400 JACKSON ST., W. M. Yes, you read correctly! Lovely 2 bedroom home in good location on lot 50x150. For only $5250!

SHADY OAKS Drive, W. M. Under construction. 3 bedroom, 1½ bath brick veneer. Financed.

3 BEDROOM brick under construction. Buy now, choose colors. $12,500. $1000 down. Balance financed.

3303 GORDON, Monroe. Lovely 2 bedroom home. Separate dining room, nice hardwood floors, screened back porch. 2 floor furnaces, colored bath fixtures. Near schools. All for only $8200.

101 CLARK, W. M. Reduced to $7200. 5 per cent down, small monthly payments. Completely redecorated 4 room modern home.

OTHER PROPERTIES AVAILABLE

F. O. SEYMOUR, REALTOR
FORD HINES, ASSOCIATE
A. J. LESTER REALTY CO.
FA 5-4121, Nights FA 3-2139, FA 3-5630

(74) Lots

FOR COLORED
LOTS NEAR POWELL AVE.
TERMS FA 2-0188

2 ACRES on Bawcom St. Hot water tank, electric pump, septic tank and lines already installed. FA 5-4651, FA 2-3493.

LOOP ROAD
AND PLANTATION DRIVE

IT'S THE GREATEST! Yep, it's the greatest feeling to be able to offer such an exclusive location for your future home. This choice corner site is 150x150 ft. and is surrounded by fine homes. Call and name the time convenient for you to see — we'll be there!

Troy & Nichols
Realtors 113 Jackson
OFFICE FA 5-2625
SUNDAY CALL:
MRS. MIRIAM GRAYSON, FA 3-5303
PRITCH PRITCHER, FA 2-4414
WELZIE GARRETT, FA 2-5642
JACK L. SMITH, MANAGER

CLASSIFIED DISPLAY

(74) Lots

APPROXIMATELY ½ acre about ½ mile out of city limits on Old Natchitoches Rd FA 5-4654, FA 2-3493.

(75) Real Estate Brokers

Listings Appreciated
Mrs. Ed Harper, FA 2-6203

Listings Appreciated
MRS. R. E DAVIS
REALTOR DIAL FA 2-8422

Wallace D. Ezell, Realtor
Farm Lands, Farm Loans
Ph. FA 2-3853 504 Auburn Ave. Monroe

COMMERCIAL AND INVESTMENT PROPERTIES BOUGHT, SOLD, LEASED
H. L. ROSENHEIN, Realtor
807 Ouachita Bank Bldg. Phone FA 2-8668

19TH ST.
COMMERCIAL SECTION
BUY TODAY—DON'T WAIT TOO LONG.
Corner Lot — 19th and Hudson Lane.
293 ft. Frontage on 19th St.
49 ft. on Hudson Lane
Can be bought in separate lots.
RESIDENTIAL SECTION
ROSELAWN. Lot 100 x 150
MRS. R. E. DAVIS
Realtor FA 2-8422

(77) Wanted Real Estate

WILL BUY YOUR EQUITY
JACK SEBASTIAN REALTY
REALTOR DIAL FA 3-9634

(77-A) Real Estate Loans

MORTGAGE MONEY with best discounts, quickest service, low interest rates
FIRST FIDELITY MORTGAGE CO.
520 Riverside FA 5-3811

REAL ESTATE LOANS
IMPROVED or not in Louisiana
MOTORS SECURITIES
500 Walnut St.
Phone FA 3-8801

(78) Real Estate Ins.

Insurance For Your Home
The Henson Coon Agency
802 Ouachita Bank Bldg. FA 5-5125

CLASSIFIED DISPLAY

YELLOW DIRECTORY OF SALES - SERVICE

This Week's Best Values – From The Twin Cities' Best Business Firms

AIR CONDITIONING
WISE BUY
No Federal Excise Tax on Units Now In Stock—Mathes Air Condition Units.
J. ADAMS FURNITURE
2710 N. 7th, W.M. Dial FA 3-5418

AIR CONDITIONING
MATHES DISTRIBUTOR
Heating And Air Conditioning
CALL FOR FREE ESTIMATE
LANE-MAY CO.
501 N. 18th St. FA 5-4557

AIR CONDITIONING
WESTINGHOUSE
* SUMMER * WINTER
also
* COMPLETE PLUMBING
POGUE-ATKINS CO., INC.
300 STANLEY FA 3-1394

AIR CONDITIONING
G. E. DEALER
Commercial — Industrial
Powell's Sheet Metal Works
802 North 9th St. FA 3-4590

AMANA FOOD PLAN
Ask About Our Plan
CALDWELL FROZEN FOOD SERVICE
Dial FA 5-2502
Calhoun Road, West Monroe

APPLIANCES
NEW G.E. DRYERS
Completely Automatic
$129.95
Your Full Line G.E. Dealer
Appliance Center
1020 North 4th St. FA 3-4427

APPLIANCES
T.A.G.
Tested—Approved—Guaranteed
USED APPLIANCES
Freezers—Washers—Refrigerators
Authorized Frigidaire Sales & Service
DANIEL APPLIANCE CO.
209 Louisville Ave. FA 5-4455

AUTO GLASS
QUICK INSTALLATION SERVICE ON ALL WINDSHIELDS AND DOOR GLASSES APPROVED BY INSURANCE CO.
DANNY FRANTOM GLASS
707 Trenton, W.M.
FA 3-1374 or FA 3-1375

AUTOMOBILE MUFFLERS
MIDAS MUFFLER SHOP
15 Min. Service—Free Installation
LIFETIME GUARANTEE
Good at all Midas Muffler Shops From Coast To Coast.
306 Walnut St. FA 3-9810

AUTOMOBILES
READY TO TRADE?
We Can Save You Money On Any Make Any Model. See Us Now!
WE'LL PROVE IT!
We Buy—Sell—Trade And Finance
HESTER MOTOR CO.
800 Louisville Ave. FA 2-1495

AUTOMOBILES
Dodge And Plymouth
SALES AND SERVICE
FOREIGN CAR Headquarters
Monroe Auto Mart
310 Walnut St. FA 5-3157

AUTOMOBILES PONTIAC
"The Hottest Line For '59"
Only Car With Wide Track Wheels!
Complete Servcie Department
Twin City Pontiac
1909 Louisville Ave. FA 5-4652

AUTOMOTIVE WHEEL ALIGNMENT
"Pioneers In Our Line"
Brake And Front End Service
LUTHER'S
WHEEL ALIGNMENT
Between Walnut & N. 2nd At
106 Olive St. FA 2-3880

AUTOMOTIVE
Complete One Stop Service
* Wheel Balancing
* Minor Tune-Ups
TRICHELL'S TEXACO SERVICE
Lloyd Trichell
100 South 2nd Dial FA 5-1748

AUTOMOTIVE—PARTS
MACHINE SHOP AND AUTOMOTIVE PARTS
DELTA AUTO PARTS
2311 South Grand Dial FA 3-3838

AUTO REPAIRS
Brown's West Side Garage
SPECIALIZING IN GENERAL SERVICE AND AUTO REPAIRS
708 Trenton St., W.M. Dial FA 2-3401

AUTO REPAIRS
SPECIALIZING HYDRAMATICS AND FORDOMATIC TRANSMISSIONS
ALSO General Auto Repairs
POWELL'S GARAGE
1107 Natchitoches, W.M. FA 3-4323

AUTO REPAIRS
COMPLETE BODY REPAIRING
All Work Guaranteed
* Wrecks Rebuilt
* Expert Painitng
* Free Estimates
12 Years Automoitve Experience
SIMMONS BODY SHOP
2422 DeSiard St. Dial FA 5-4001

AUTO. TRANS. HDQT.
Transmission Slipping? Rough Shifting?
Bring It to PEEK'S
Guaranteed Service — Budget Terms
PEEK'S AUTO SERVICE
1515 South Grand Dial FA 2-5458

AWNINGS
NEW PATIO SETS
Special Price, $49.95
PHELPS DISTRIBUTORS
115 Louisville Ave. FA 3-5376

BAR-B-QUE
* CHICKEN * BEEF
* PORK * HAM
Salads—Bar-B-Que Beans
PLACE YOUR ORDER NOW
HOLLYWOOD DRIVE INN
REST. AND BAR-B-QUE HOUSE
903 N. 4th & Hudson Lane FA 2-2531

BEAUTY SHOP
WE SPECIALIZE IN PERMANENT WAVING & HAIR STYLING
APPOINTMENTS 7 A.M. TO 7 P.M.
EUNICE LEE BEAUTY SHOP
308 North 2nd St. Ph. FA 2-5822

BEAUTY SHOP
COMPLETE BEAUTY CARE
Your Beauty Is My Business
Call For An Appointment Today
Late Appointments
Thursday & Friday Nights
Highland Park Beauty Shop
Mrs. Ted Carter, Owner
2516 Roberts Dial FA 2-3102

BLINDS
* Blinds repaired
* New Manufactured blinds
* Aluminum Awnings
* Vertikal Blinds
SMITH VENETIAN BLINDS
103 Sterlington Rd. FA 3-2640
920 Cypress St., W.M. FA 5-4742

BODY WORK
COMPLETE WRECK REBUILDING CUSTOMIZING
TONY'S BODY SHOP
3005 Cypress, W.M. FA 2-5776

CAFETERIA
TREAT YOURSELF TO THE ENJOYMENT OF HOME COOKING
As prepared daily
Open Sunday
Portman's Cafeteria
710 Louisville Ave. FA 2-4553

CARBURETION SERVICE
* Factory Trained Personnel
* Hydramatic Transmission Service & Repairs
* Let Us Check Your Car For Winter Driving
ENTRICAN BROS. GARAGE
Texas & S. 3rd Sts. Dial FA 3-5441

CARPETS
NO DOWN PAYMENT
3 YEARS TO PAY
Modern Floor & Decorating
JOHN & BETTY BONAR
2908 DeSiard St. FA 3-6505, FA 3-9874

CARPORTS
STEEL CARPORTS
As Low As
$199.95
WHITAKER REEL MFG. CO.
3704 Jackson St. Dial FA 2-3678

Carter's Feed & Seed
FREE DELIVERY
129 COMMERCE ST., W.M. FA 5-1528
WEST MONROE, LA.

CATTLE—REGISTERED
* Registered Bulls
* Registered Cows
For sale at all times
STANDLEY CATTLE CO.
Ike Hamilton Ph. FA 2-5341
Jim Standley Ph. FA 2-0640

CHILDREN'S SHOP
EDWARDS & CAPEZIOS
Further Reductions on Dresses, Shoes, Socks and Slipperettes.
Mrs. Mac's Children's Shop
603 Roberts FA 5-4552
Between Forsythe & Loop Rd.

CHILDREN'S SHOP
½ OFF ON COATS
1/3 to ½ Off BOYS' JACKETS
$1.00 OFF ON SHIRTS
1 RACK OF DRESSES $2.98
$1.00 & $2.00 TABLES
Spencer's Children's Shop
319 WOOD ST., W.M. FA 2-5974

CHILDREN'S SHOP
YORK
Liquidation Sale
Everything In The Store Reduced
30% to 50% Off
Buy For Now and Spring
YORK CHILDREN SHOP
230 DeSiard St. Dial FA 2-3005

CLEANERS
QUALITY FIRST
SATISFACTION GUARANTEED
WE DO LAUNDRY
Pick-up & Delivery
TOWER CLEANERS
105 Sterlington Rd. FA 2-3321

CLEANING SUPPLIES
WE RENT
FLOOR POLISHERS
"Our Cleaners Clean Clean, Clean Around The City"
APEX SUPPLY CORP.
MONROE, LA.

CONSTRUCTION
Monroe Paving Co.
Parking Lot—Driveways
ASPHALT OR CONCRETE
607 Hudson Lane Ph. FA 5-3243

CONSTRUCTION
Homes Built To Your Specifications
Quality Materials & Workmanship
Dealer For Esther Williams
SWIMMING POOLS
Oma C. McGuffee
FA 3-6946, FA 5-4464

CONVALESCENT HOME
Riverside Convalescent Home
Member of American Nursing Home Association
LICENSED BY LOUISIANA STATE BOARD OF HOSPITALS
OPEN TO ALL DOCTORS
3001 South Grand Dial FA 3-9906

COSMETICS
MERLE NORMAN
Free Demonstrations And Complete Makeup Analysis By Trained
Merle Norman Beauty Consultant
Call For Appointment
FA 2-1382 327-B Harrison St.

COSMETICS
STUDIO GIRL
Matched Sets—Complete Beauty Bar
VIRGINIA PHARMACY
PROMPT DELIVERY
118 St. John FA 3-5814

CULVERTS
ALL SIZES AVAILABLE IN CONCRETE AND METAL
CENTRAL CULVERT CORP.
3900 Jackson St. FA 5-3243

DO IT YOURSELF
WE RENT ALL TYPES TOOLS, FLOOR POLISHERS, FLOOR SANDERS, ELECTRIC DRILLS, ELECTRIC SAWS AND MANY OTHER ITEMS
TYNER-PETRUS
411 Trenton, W.M. Dial FA 2-4474

FENCES
ALLIED CHAIN LINK FENCE
Sales & Erection
Residential & Commercial
CALL SCOTTIE
FA 3-6000 425 Wilmuth St.

FIXTURES
Tappan Built-In Ovens
Lighting Fixtures—Venting Hoods
Dishwashers And Refrigerators
Wholesale & Retail
Sun Lighting Fixture Co.
802 N. 3rd St. Ph. FA 2-3441

FLOOR COVERING
* Linoleum
* Vinyl Tile
* Formica
* Wood Block
Monroe Builders Specialty
3114 DeSiard St. FA 2-7169

FURNITURE
WE RENT BABY FURNITURE, HOSPITAL BEDS, WHEEL CHAIRS
WALSWORTH FURNITURE
1305 Natchitoches, W.M. FA 3-1656

GARAGE
Automatic Transmission Exchange or Overhaul
General Auto Repairs
Guaranteed Work
Open 24 Hours Per Day
Edwards & Sons Garage
2206 Louisville Ave. Ph. FA 2-4077

GARAGE
TUEY'S AUTO REPAIR
General Mechanical & Body & Paint Work. All Makes
Specialize in Chrysler Products
FA 5-4027 114 Powell Ave, Monroe

GIFTS
Gifts of Distinction
FOR EVERY OCCASION
* Costume Jewelry
* Unusual Glassware
* Party Accessories
BETTY'S GIFT SHOP
Forsythe Shopping Center FA 5-1410

GLASS
* AUTO GLASS
* SLIDING GLASS DOORS
* ALUMINUM WINDOWS
TWIN CITY GLASS
507 Washington St. FA 5-3821

HOMES
We Buy—Build
Sell—Trade—Insure
Excellent Financing
BUTLER LUMBER CO.
Hwy. 80, W.M. FA 3-1341, FA 2-2488

HOMES
BRICK HOMES
Built to your specifications
NORTHSIDE — SOUTHSIDE
F.H.A. or Conventional Loans
Hunter & DuBois, Builders
Ph. FA 2-1733, FA 2-1373

HOMES
ALMOST COMPLETED
3 Bedroom Brick Home with all modern features.
WESTWOOD ADDITION
Across From K.N.O.E.-T.V.
NO CLOSING COSTS
WESTWOOD DEVELOPMENT
FA 3-0993

HOUSE PLANS
RESIDENTIAL
COMMERCIAL
Up To $40,000
CUSTOM PLAN SERVICE
404 Eason Place FA 2-1002

IRON—ORNAMENTAL
* PIPE COLUMNS Any Size
* FLOWER TRELLIS
* YARD SWINGS
Kelly's Welding & Mfg.
202 Vernon St. Dial FA 2-2953

IRON—ORNAMENTAL
* COLUMNS, RAILS, GATES
* STAIRS, HEADBOARDS, TABLES
REPPOND IRON WORKS
701 North 9th St. FA 2-6097

LAWN & GARDEN SERVICE
Plant Feeding - Spraying
Taylor's Lawn & Garden Service
LICENSED BONDED INSURED
105 Neal St., W.M. FA 3-8484

LIVE BAIT
Wholesale—Retail
Complete line fishing supplies
SCOTT'S BAIT STAND
2917 DeSiard FA 3-2150

LIVESTOCK AUCTION
Every Monday 10:30 A.M.
Trucks Available
Bastrop Livestock Auction
Phone 2704 or 9105, Bastrop, La.
Bill Carpenter, Ph. 358, Bastrop
T. P. Kelly, Ph. 1413, Bastrop
Ike Hamilton, Ph. FA 2-5341, Monroe

LIVESTOCK AUCTION
SALE EVERY SATURDAY
TOP PRICES GUARANTEED
LIVESTOCK RECEIVED DAILY
TRUCKS AVAILABLE
24 HOURS DAILY
West Monroe Livestock Auction
DIAL FA 3-5164 — FA 5-1692
CALHOUN RD., W.M. FA 2-3559

LOANS
FOR ANY WORTHY PURPOSE
* AUTO * FURNITURE
* SIGNATURE * CO MAKER
Robertson Finance Co.
204 Jackson St. Ph. FA 5-3146

LOANS
Consolidate Those
"AFTER CHRISTMAS BILLS"
With a Convenient Loan From Us.
We're here to help You!
THREE WAY FINANCE
108 North 2nd. Dial FA 3-1386

MOTOR REWINDING
Buy—Sell—Rent & Exchange
"If it's Worth Repairing—We'll Fix It —If Not—We'll Replace It!"
Monroe Armature Works, Inc.
Cor. N. 17th & Olive New Location
FA 3-3818

MOVING
LOCAL AND LONG DISTANCE
Wife Approved Moves
All Modern Equipment
A. W. DUNN TRANSFER & STORAGE
3101 Louisville Ave. Ph. FA 2-4451
Nights, Leon Taylor, FA 2-2023
Agent, North American Van Lines, Inc.

PAINT
KEYSTONE
Paint & Decorating
Dupont-Masury-Gold Bond
Headquarters For All Supplies
500 N. 3rd St. FA 2-3077

PAINTING
LET US HELP YOU
Painting - Papering - Decorating
Call for Estimates
LETTERMAN PAINTING & DECORATING CO.
206 N 4th, W.M. FA 3-5489

PANELING
COMPARE our prices and quality on Solid wood paneling.
J. G. (Grady) Sawyer
FA 3-3585 White's Ferry Road

PETS
Pets and Pet Supplies
Beautiful Glassware Patterns
Gifts For All Occasions
Su-Bo Pet & Gift Shop
Forsythe Shopping Center FA 2-1731

PIANOS
PRACTICE PIANOS
$50.00 up
New Spinets . . . $485 Up
NO INTEREST OR CARRYING CHARGES EVER AT
Piano House
3210 Dick Taylor St. Dial FA 3-2622

POWER SAWS
McCULLOCH POWER SAWS
The Nations Number One Saw
A Saw For Every Need. As Low As $149.00
West Monroe Power Saw Co.
Exclusive Sales & Service
716 Trenton St., W.M. FA 2-7185

PRINTING
MOST MODERN PRINTING ESTABLISHMENT NORTHEAST LOUISIANA
Monroe Printing Co.
FOR ESTIMATES PHONE
FA 3-8103 3217 Louisville

REAL ESTATE
PINE WOODS LOTS
End of Wellerman Rd., W.M. Beautiful homesites, 120x141 each, covered with pine trees Water, lights, gas, street to be blacktopped. Outside city limits. FHA approved—owner will finance.
D. H. ODOM, Real Estate
FA 2-1610 Days, Nghts and Sundays

REAL ESTATE
GREEN ACRES SUB-DIVISION
One mile South of Monroe on Columbia Rd. Hyway 165.
3 BEDROOM BRICK HOMES
Choice lots for sale. Restricted.
H. B. Zeagler, Owner
FA 3-6762

RECAPPING
GENERAL TIRES
Kraft System Retreading
Wheel Balancing
Fleet Service
SAGER GENERAL TIRE SERV.
North 4th at Pine

RECAPPING
24 HOUR SERVICE
RECAP! SAVE OVER 50%
RANSOM'S TIRE & REPAIR SERVICE
113 Powell Dial FA 2-9130

RENTAL SERVICE
TUXEDOS
All Sizes Available
UNIQUE CLEANERS & LAUNDRY, INC.
401 Cypress, W.M. FA 5-4141

ROOFS
"WE TOP 'EM ALL"
BIRD—ETERNIT—KOPPERS
LOUISIANA ROOFING CO.
1101 Adams Dial FA 2-8920

RUBBER STAMPS
For Every Business and Personal Need
Manufactured In Our Shop
MONROE BLUE PRINTING
107 South Grand Dial FA 2-7404

SCALES—DAYTON
Service On All Scales & Food Machines
HOBART SALES & SERVICE
Gene Funk
814 Louisville FA 3-2356; FA 5-3960

SCALES
Complete Line Of
* Warehouse * Gin
* Grain Scales
Toledo Scales Distributors
O. K. McELHANEY
2307 S. Grand FA 3-8590, FA 5-4080

SPORTSMEN ATTENTION
We Are Headquarters For All
Fishing & Hunting Supplies
Baits—Tackle—Insulated Underwear
TOWER SPORT SHOP
3225 Louisville Ave. FA 2-4656

STEEL SCAFFOLDING
* CASTORS
* MATERIAL HOIST
* EXTENSIONS
SALES & RENTALS
J. B. McCOY LBR. CO.
901 South Grand Dial FA 3-5194

STEVE'S MARKET
OPEN ALL DAY SUNDAY
Steve features heavy
SWIFT'S PRIME BEEF
Hot Bar-B-Que of all kinds.
601 Roberts Ave. FA 2-6456
Between Forsythe & Loop Road

SWIMMING POOLS
LANCER
Fiberglass Swimming Pools
$2395 Complete
Guaranteed For 10 Years
KITCHEN CONST. CO
3705 Lee Ave. Dial FA 2-4592

TELEVISION
Rebuilt PICTURE TUBES
17" . . . $19.95 Exchange
21" . . . $24.95 Exchange
Full Year Warranty
T.V. CLINIC
109 Sterlington Rd. FA 3-2257

TIRES
NEW & USED
All Passenger, Truck & Tractor Tires
DISCOUNT TO FLEET OWNERS
Tire Repairs—Vulcanizing
Highest Prices Paid for Good Used Tires
MONROE TIRE EXCHANGE
2008 DeSiard St. Dial FA 2-1808

TIRES
NEW AND USED
Expert Recapping
WHOLESALE & RETAIL
NEWCOMER TIRE SERVICE
N. 4th & Washington FA 3-0373

TOYS
TOY CLEARANCE
at
HOWARD GRIFFIN
33⅓ OFF
Buy Now And Save For Year 'Round Gifts
HOWARD GRIFFIN
700 Block South Grand FA 2-2604

TRAILERS
TRAILERS - TRUCK BODIES
MADE SPECIAL TO ORDER
S. R. KIRK REPAIR SHOP
1611 DeSiard St. Dial FA 3-2332

TRAVEL SERVICE
Let us do the detail. We will gladly make your hotel, air, rail, pullman and steamship reservations — at NO COST to you. Call FA 2-1691, or write J. A. Combs, Manager
MONROE TRAVEL SERVICE
Suite 220 Bernhardt Bldg.
Monroe, La.

TRUCKS
1953 FORD F-600
New paint, good rubber, 2 speed axle, 4 speed transmission.
PRACTICALLY NEW ENGINE
ADAIR G.M.C.
3103 Louisville Ave. FA 3-4435

TRUCK SERVICE
LEE'S TRUCK CENTER
HYWAY 80 EAST
"Truckers Parking"
24 HOUR SERVICE
3101 Louisville Ave. FA 3-9943
A & T Cafe Adjoining

TRUCK SERVICE
We Specialize In Heavy Duty TRUCK & TRAILER REPAIRS
Any Make. We Are Equipped To Do The Job RIGHT!
SCOTT TRUCK & TRACTOR
720 DeSiard St. Dial FA 2-4432

TV & RADIO REPAIRS
ANTENNA Installation
TV & Radio Repair
LANGLEY'S TV SERVICE
404 Louisville Ave. Dial FA 2-9555

WEST MONROE RENDERING
WILL PICK UP DEAD STOCK
WITHIN 20 MILE RADIUS
Hwy. 80, West Monroe Ph. FA 2-2808

COMICS

Monroe Morning World

FULL COLOR 8 PAGES

Entertainment for all the Family!

10¢ PER COPY

SUNDAY, JANUARY 4, 1959

COMICS

FULL 8 COLOR PAGES

Monroe Morning World

Entertainment for all the Family!

10¢ PER COPY

SUNDAY, JANUARY 4, 1959

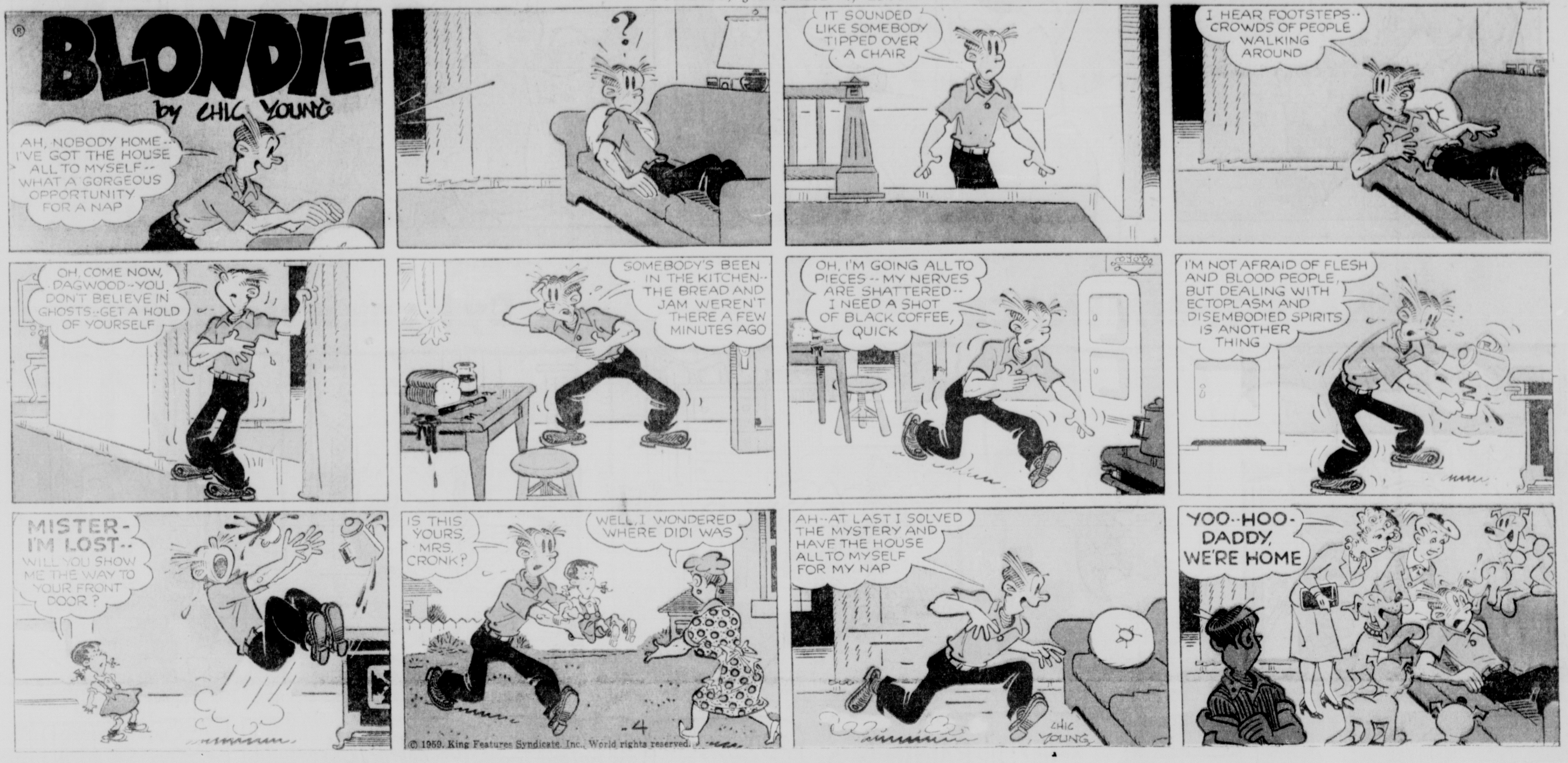

DIXIE DUGAN

By McEvoy and Striebel

DENNIS THE MENACE

By Hank Ketcham

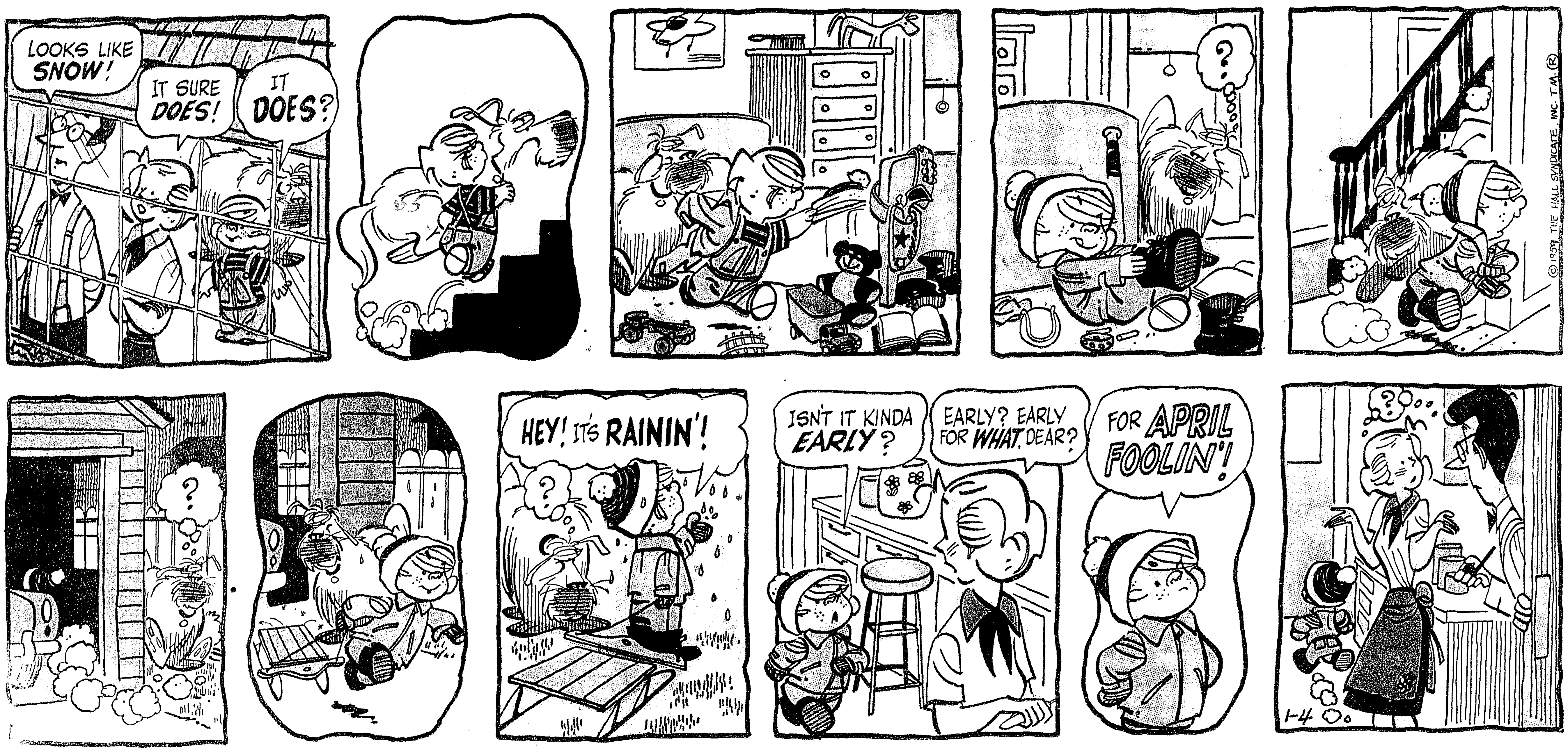

CAPTAIN EASY

by Leslie Turner

Twin City Pontiac | SMITH VENETIAN BLINDS 103 Sterlington Rd. FA 3-2640 | APEX SUPPLY CORP. | Edwards & Sons Garage | Monroe Printing Co. | Hot Bar-B-Que of all kinds.

DIXIE DUGAN

By McEvoy and Striebel

DENNIS THE MENACE

By Hank Ketcham

CAPTAIN EASY

by Leslie Turner

JOE PALOOKA

by Ham Fisher

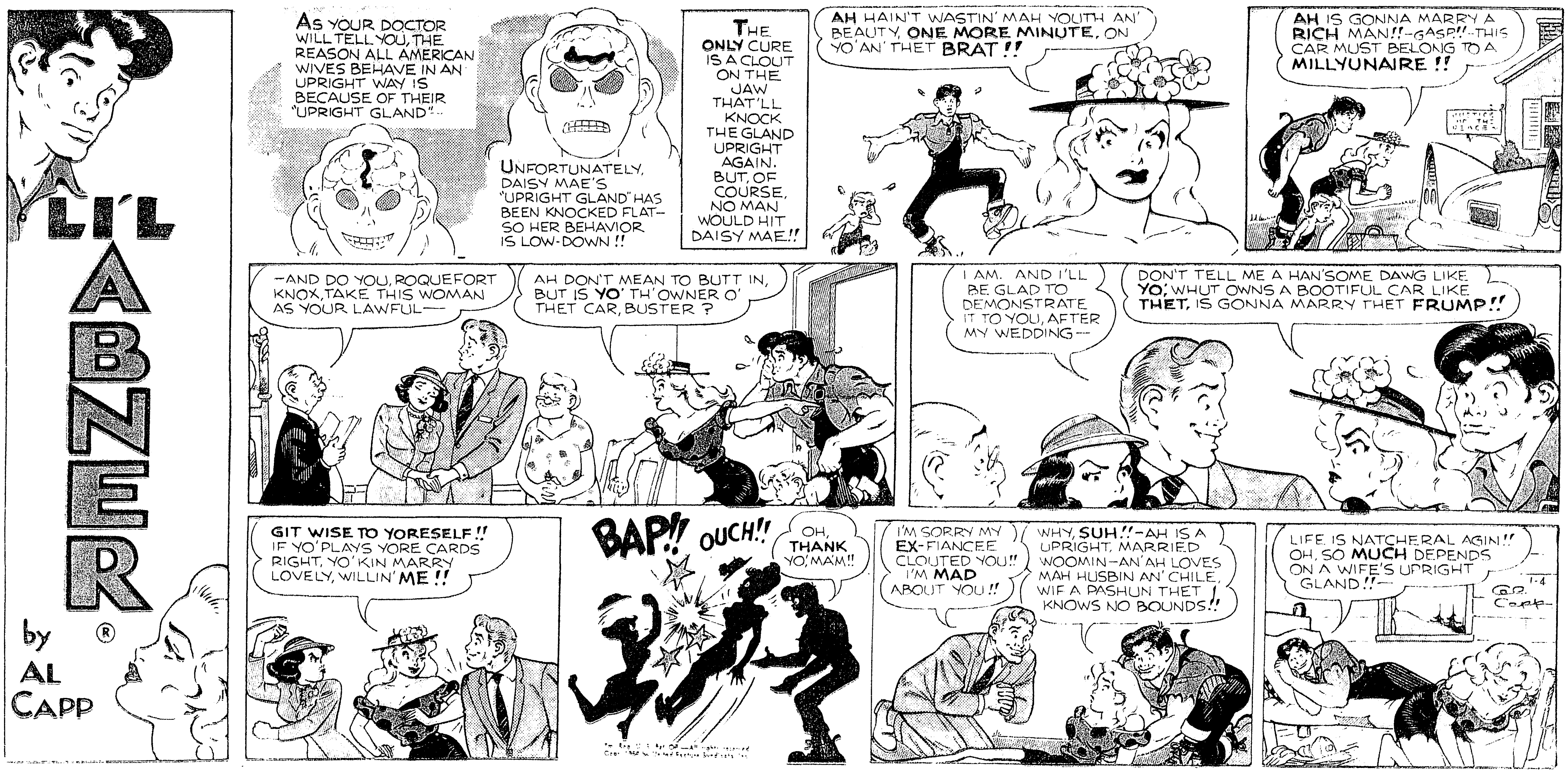

ALLEY OOP

by V. T. Hamlin

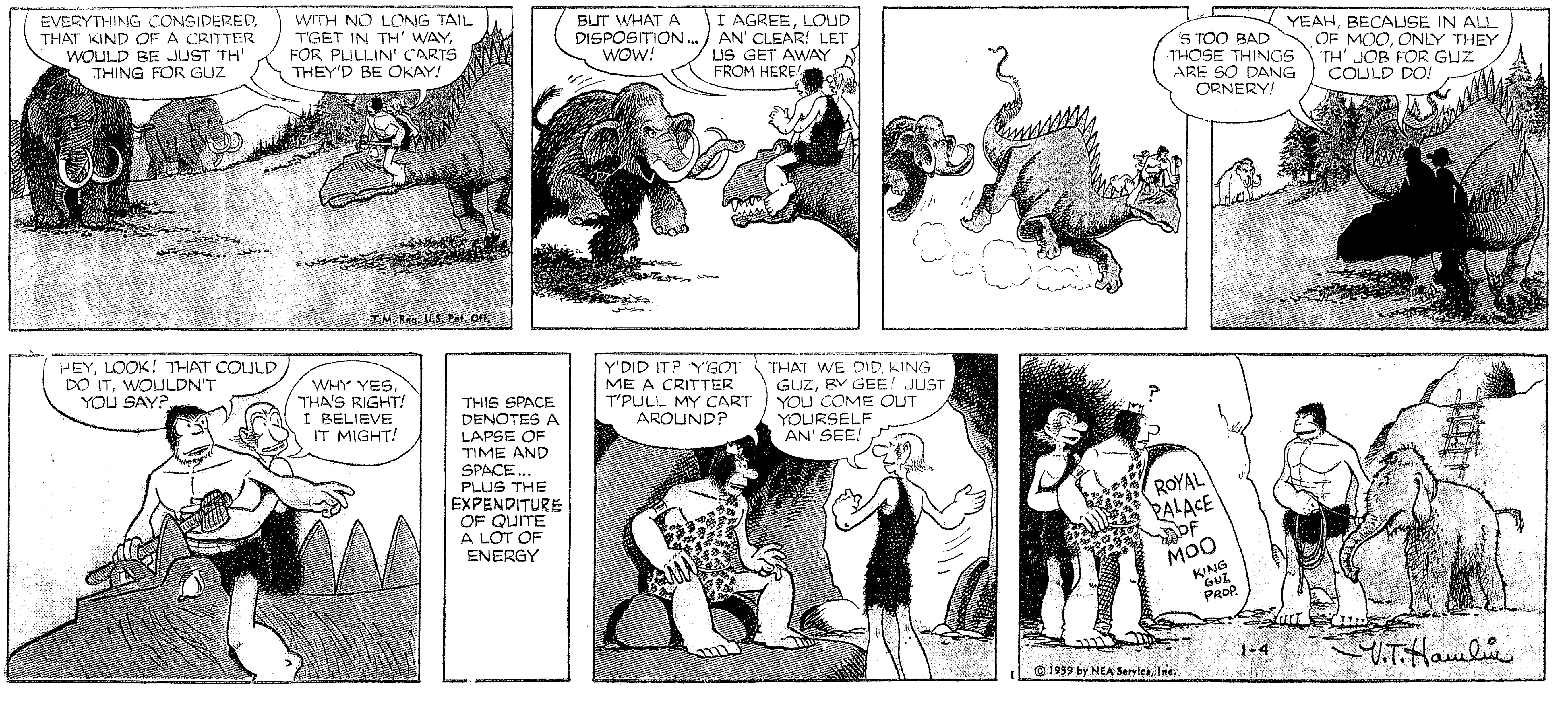

JOE PALOOKA

by HAM FISHER

ALLEY OOP

by V. T. Hamlin

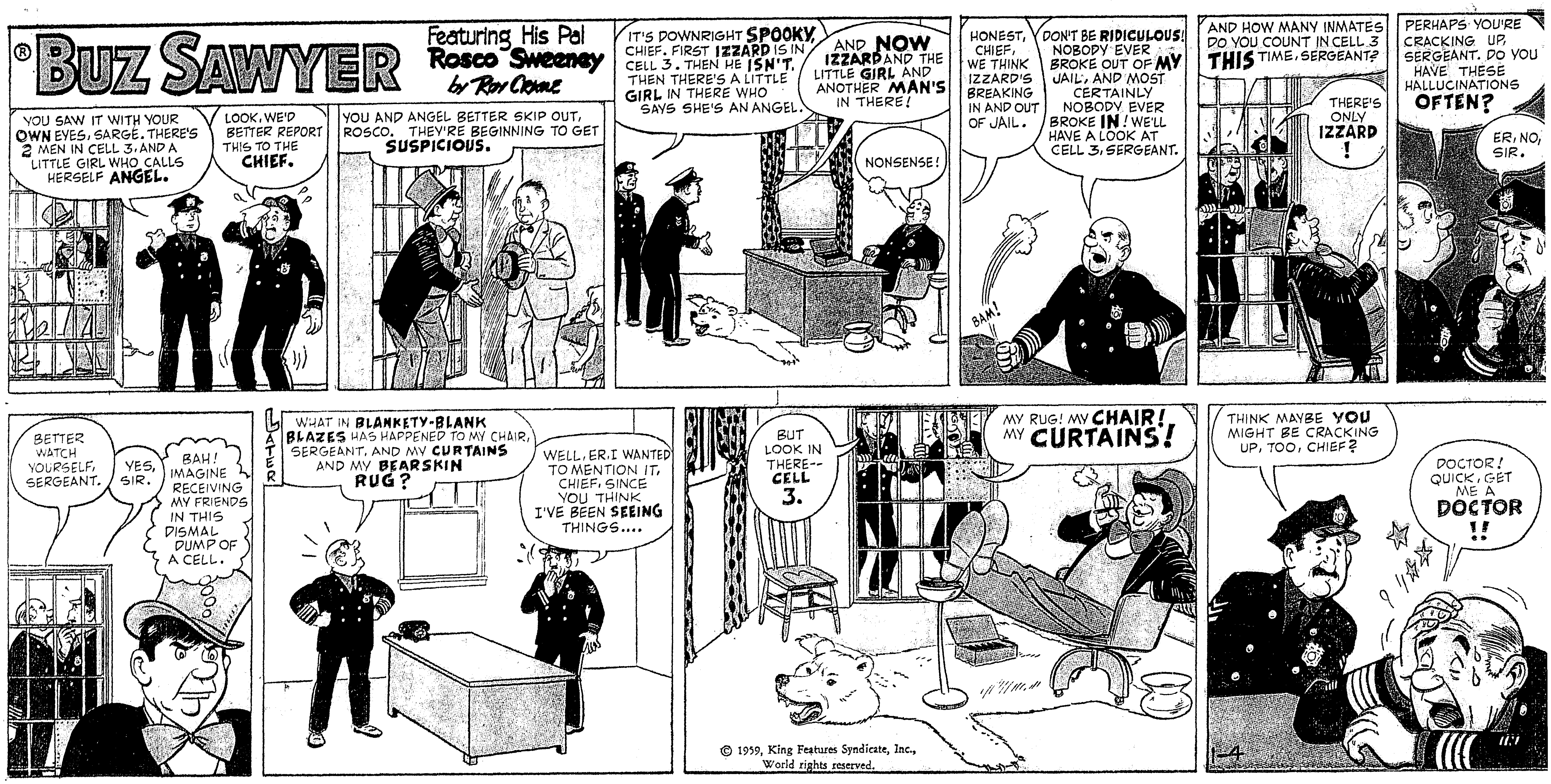
BUZ SAWYER
Featuring His Pal Rosco Sweeney
by Roy Crane
YOU SAW IT WITH YOUR OWN EYES, SARGE. THERE'S 2 MEN IN CELL 3, AND A LITTLE GIRL WHO CALLS HERSELF ANGEL.
LOOK, WE'D BETTER REPORT THIS TO THE CHIEF.
YOU AND ANGEL BETTER SKIP OUT, ROSCO. THEY'RE BEGINNING TO GET SUSPICIOUS.
IT'S DOWNRIGHT SPOOKY, CHIEF. FIRST IZZARD IS IN CELL 3. THEN HE ISN'T. THEN THERE'S A LITTLE GIRL IN THERE WHO SAYS SHE'S AN ANGEL.
AND NOW IZZARD AND THE LITTLE GIRL AND ANOTHER MAN'S IN THERE!
NONSENSE!
HONEST, CHIEF, WE THINK IZZARD'S BREAKING IN AND OUT OF JAIL.
DON'T BE RIDICULOUS! NOBODY EVER BROKE OUT OF MY JAIL, AND MOST CERTAINLY NOBODY EVER BROKE IN! WE'LL HAVE A LOOK AT CELL 3, SERGEANT.
BAM!
AND HOW MANY INMATES DO YOU COUNT IN CELL 3 THIS TIME, SERGEANT?
THERE'S ONLY IZZARD!
PERHAPS YOU'RE CRACKING UP, SERGEANT. DO YOU HAVE THESE HALLUCINATIONS OFTEN?
ER, NO, SIR.
BETTER WATCH YOURSELF, SERGEANT.
YES, SIR.
BAH! IMAGINE RECEIVING MY FRIENDS IN THIS DISMAL DUMP OF A CELL.
LATER
WHAT IN BLANKETY-BLANK BLAZES HAS HAPPENED TO MY CHAIR, SERGEANT, AND MY CURTAINS AND MY BEARSKIN RUG?
WELL, ER, I WANTED TO MENTION IT, CHIEF, SINCE YOU THINK I'VE BEEN SEEING THINGS....
BUT LOOK IN THERE-- CELL 3.
MY RUG! MY CHAIR! MY CURTAINS!
THINK MAYBE YOU MIGHT BE CRACKING UP, TOO, CHIEF?
DOCTOR! QUICK, GET ME A DOCTOR!!
© 1959, King Features Syndicate, Inc., World rights reserved.
1-4

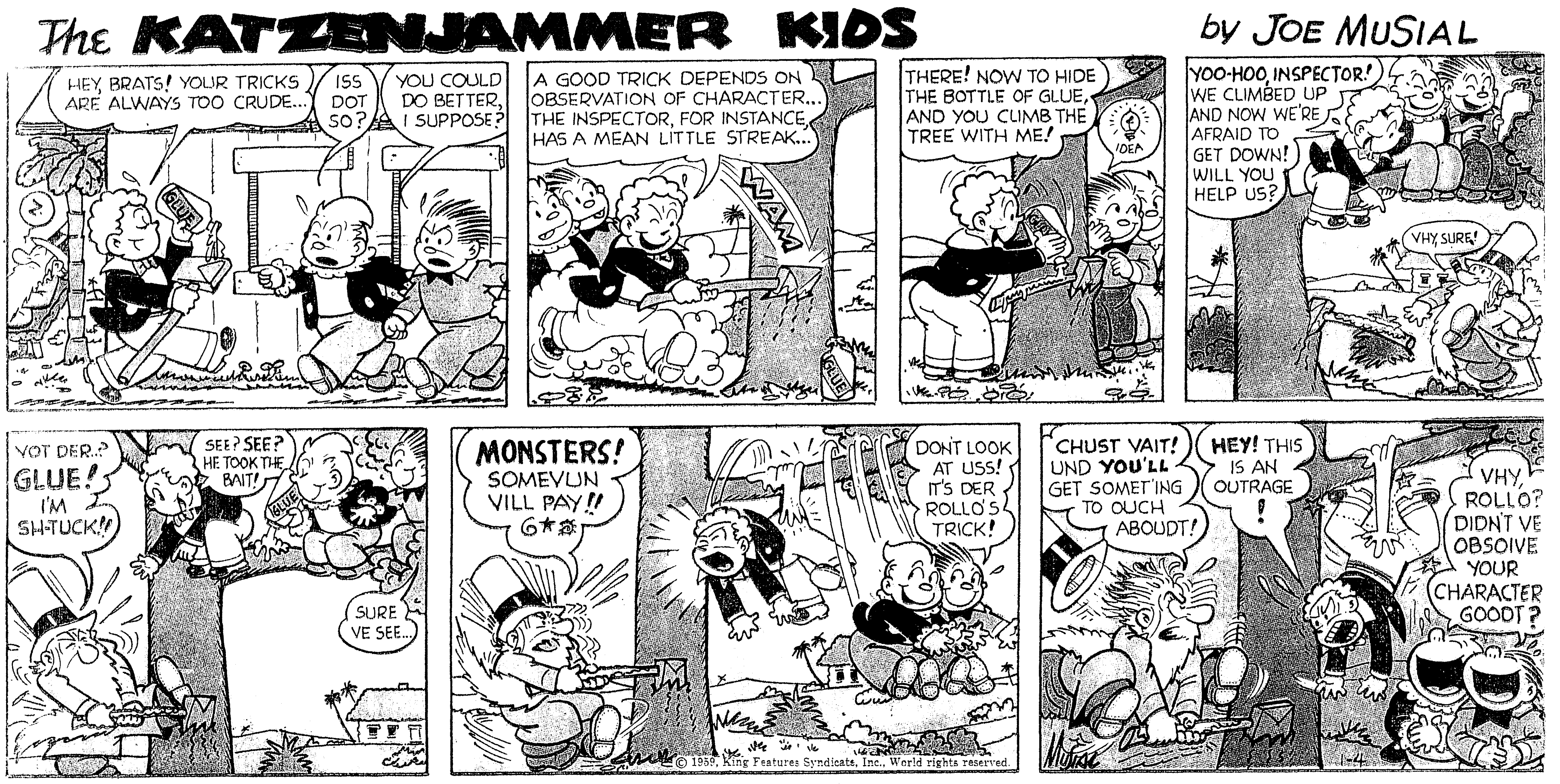
The KATZENJAMMER KIDS
by JOE MUSIAL
HEY, BRATS! YOUR TRICKS ARE ALWAYS TOO CRUDE...
ISS DOT SO?
YOU COULD DO BETTER, I SUPPOSE?
GLUE
A GOOD TRICK DEPENDS ON OBSERVATION OF CHARACTER... THE INSPECTOR, FOR INSTANCE, HAS A MEAN LITTLE STREAK...
WHAM
THERE! NOW TO HIDE THE BOTTLE OF GLUE, AND YOU CLIMB THE TREE WITH ME!
IDEA
YOO-HOO, INSPECTOR! WE CLIMBED UP AND NOW WE'RE AFRAID TO GET DOWN! WILL YOU HELP US?
VHY, SURE!
VOT DER..? GLUE! I'M SH-TUCK!!
SEE? SEE? HE TOOK THE BAIT!
SURE VE SEE...
MONSTERS! SOMEVUN VILL PAY!!
DON'T LOOK AT USS! IT'S DER ROLLO'S TRICK!
CHUST VAIT! UND YOU'LL GET SOMET'ING TO OUCH ABOUDT!
HEY! THIS IS AN OUTRAGE!
VHY, ROLLO? DIDN'T VE OBSOIVE YOUR CHARACTER GOODT?
© 1959, King Features Syndicate, Inc., World rights reserved.
MUSIAL 1-4

The PHANTOM
By Lee Falk and Wilson McCoy
50 YEARS AGO, A YOUNG DOCTOR WATCHES A PIRATE SHIP--
GO ASHORE-- PIRATES USUALLY NOT CARE ABOUT LITTLE FISHING BOAT. BUT MIGHT!
WHAT'S THAT?
HE SEES THE PHANTOM (OF 50 YEARS AGO) OUR PHANTOM'S GRANDFATHER.
THE PHANTOM REACHES THE PIRATE DECK--
HE BATTLES HIS WAY THRU A PACK OF DESPERATE MEN.
THIEVES-- KILLERS!
STOP THE PHANTOM!
THE SHIP'S POWDER MAGAZINE!
YOUR PIRACY STOPS-- NOW!
BLEEDING FROM A DOZEN WOUNDS-- HE DIVES AS THE SHIP EXPLODES--
WILSON McCOY 1-4
PHANTOM-- GHOST WHO WALKS!
CONT'D.
© 1959, King Features Syndicate, Inc., World rights reserved.

The KATZENJAMMER KIDS by JOE MUSIAL

The PHANTOM By Lee Falk and Wilson McCoy

STEVE CANYON
BY MILTON CANIFF
STEVO, LET'S WALK OFF THE LUNCH...
MY BOY, I DON'T KNOW WHY YOU GET THESE FASCINATING ASSIGNMENTS INSTEAD OF ME! — UNLESS IT'S BECAUSE YOU'RE A BACHELOR — AND I HAVE A WIFE AND FIVE KIDS!
WANT TO PLAY BACK THE BRAIN-WASH FOR ME?
WELL, THE GAL WHO WENT TO THE BIG CITY TO ESCAPE A DULL JOB AT HOME...
PARKING FIELD
...ENDED WITH A DULLER ONE IN THE METROPOLIS!
SHE SUDDENLY QUIT AND LEFT FOR THE WINTER SPORTS IN EUROPE — WHICH SHE CAN'T AFFORD
IT WOULD BE NONE OF OUR BUSINESS, EXCEPT THAT HER BELOVED BROTHER HAS A VERY SENSITIVE JOB IN THE AIR FORCE...
...THE REDS MIGHT BE TRYING TO SPIRIT HER BEHIND THE IRON CURTAIN TO INFLUENCE HIM?
CHECK! A NEW TEAM OF RED AGENTS MUST BE HANDLING THIS! — WE HAVE NO RECORD OF THE KID'S PRIVATE LIFE BEFORE SHE TOOK OFF!... LIVED ALONE — NO FRIENDS
...SO WE'LL TRAIL HER TO LEARN WHO HER NEWLY ACQUIRED PALS REALLY ARE!
WHY DO YOU SUSPECT THIS GIRL?
FUSE
...HER BROTHER FIRST SENSED FROM HER LETTERS THAT SOMETHING ODD WAS HAPPENING! — THEN SHE WAS GONE BEFORE WE COULD MOVE IN...
BUT HOW DO YOU KNOW SHE DIDN'T MEET SOME RICH PLAYBOY AND GET INVITED TO THE WINTER SPORTS?
ONLY ONE CLUE...
THIS IS HER PHOTOGRAPH...
AND IT'S NOT A PASSPORT PICTURE!
Copyright, 1959, Field Enterprises, Inc.
1-4

BRINGING UP FATHER
THE COOK IS OFF TODAY — SO I COOKED THE BREAKFAST! HOW IS IT?
VERY GOOD, DARLIN' — EXCEPT THE COFFEE IS A TRIFLE COLD —
INGRATE!! I'M GETTING SICK AND TIRED OF YOUR COMPLAINTS --
BUT, DARLIN', YOU ASKED ME!
ALL I DID WAS ANSWER YOUR QUESTION!
QUIET, INSECT!! ONE MORE WORD OUT OF YOU AND I'LL BRAIN YOU!!
MAGGIE SURE WUZ MAD AT ME THIS MORNIN' — AND ALL OVER NOTHIN'! SHE'S GOT A HAIR-TRIGGER TEMPER!
BUT, DEAR --
SILENCE! HOW DARE YOU ANSWER ME BACK?
I'M SORRY, PRECIOUS --
VERY WELL! BUT DON'T LET IT HAPPEN AGAIN!
HOW DOES HE DO IT?
I'M MR. JIGGS! — I UNDERSTAND YOU'RE OUR NEW NEIGHBORS! HOW ABOUT VISITIN' US TONIGHT?
THANK YOU — WE'LL BE GLAD TO!
I HAD A SCHEME IN MIND WHEN I INVITED THEM -- THAT WOMAN IS SO MEEK I WANT MY WIFE TO MEET HER! IT'S BOUND TO HAVE A GOOD EFFECT ON MAGGIE!
I TOLD MAGGIE WE'RE HAVIN' GUESTS — BUT I DIDN'T TELL HER WHY!
I WANT TO EXPOSE HER TO THAT WOMAN'S GENTLE INFLUENCE!
MAGGIE, I WANT YOU TO MEET OUR NEW NEIGHBORS -- MR. AND MRS. HERSTEP --
WELCOME TO OUR NEIGHBORHOOD!
TWO HOURS LATER...
-- BUT, DEAR — YOU NEVER SHOUTED AT ME BEFORE --
QUIET, INSECT! ONE MORE WORD OUT OF YOU AND I'LL BRAIN YOU!!
© 1959, King Features Syndicate, Inc., World rights reserved.
1-4

STEVE CANYON
MILTON CANIFF
STEVO, LET'S WALK OFF THE LUNCH...
MY BOY, I DON'T KNOW WHY YOU GET THESE FASCINATING ASSIGNMENTS INSTEAD OF ME! — UNLESS IT'S BECAUSE YOU'RE A BACHELOR — AND I HAVE A WIFE AND FIVE KIDS!
WANT TO PLAY BACK THE BRAIN-WASH FOR ME?
WELL, THE GAL WHO WENT TO THE BIG CITY TO ESCAPE A DULL JOB AT HOME...
PARKING FIELD
...ENDED WITH A DULLER ONE IN THE METROPOLIS!
SHE SUDDENLY QUIT AND LEFT FOR THE WINTER SPORTS IN EUROPE — WHICH SHE CAN'T AFFORD
IT WOULD BE NONE OF OUR BUSINESS, EXCEPT THAT HER BELOVED BROTHER HAS A VERY SENSITIVE JOB IN THE AIR FORCE...
...THE REDS MIGHT BE TRYING TO SPIRIT HER BEHIND THE IRON CURTAIN TO INFLUENCE HIM?
CHECK! A NEW TEAM OF RED AGENTS MUST BE HANDLING THIS! — WE HAVE NO RECORD OF THE KID'S PRIVATE LIFE BEFORE SHE TOOK OFF!... LIVED ALONE — NO FRIENDS
...SO WE'LL TRAIL HER TO LEARN WHO HER NEWLY ACQUIRED PALS REALLY ARE!
WHY DO YOU SUSPECT THIS GIRL?
FUSE
...HER BROTHER FIRST SENSED FROM HER LETTERS THAT SOMETHING ODD WAS HAPPENING! — THEN SHE WAS GONE BEFORE WE COULD MOVE IN...
BUT HOW DO YOU KNOW SHE DIDN'T MEET SOME RICH PLAYBOY AND GET INVITED TO THE WINTER SPORTS?
ONLY ONE CLUE...
THIS IS HER PHOTOGRAPH...
AND IT'S NOT A PASSPORT PICTURE!
Copyright, 1959, Field Enterprises, Inc.
1-4

BRINGING UP FATHER
THE COOK IS OFF TODAY — SO I COOKED THE BREAKFAST! HOW IS IT?
VERY GOOD, DARLIN' — EXCEPT THE COFFEE IS A TRIFLE COLD —
INGRATE!! I'M GETTING SICK AND TIRED OF YOUR COMPLAINTS --
BUT, DARLIN', YOU ASKED ME!
ALL I DID WAS ANSWER YOUR QUESTION!
QUIET, INSECT!! ONE MORE WORD OUT OF YOU AND I'LL BRAIN YOU!!
MAGGIE SURE WUZ MAD AT ME THIS MORNIN' — AND ALL OVER NOTHIN'! SHE'S GOT A HAIR-TRIGGER TEMPER!
BUT, DEAR --
SILENCE! HOW DARE YOU ANSWER ME BACK?
I'M SORRY, PRECIOUS --
VERY WELL! BUT DON'T LET IT HAPPEN AGAIN!
HOW DOES HE DO IT?
I'M MR. JIGGS! — I UNDERSTAND YOU'RE OUR NEW NEIGHBORS! HOW ABOUT VISITIN' US TONIGHT?
THANK YOU — WE'LL BE GLAD TO!
I HAD A SCHEME IN MIND WHEN I INVITED THEM -- THAT WOMAN IS SO MEEK I WANT MY WIFE TO MEET HER! IT'S BOUND TO HAVE A GOOD EFFECT ON MAGGIE!
I TOLD MAGGIE WE'RE HAVIN' GUESTS — BUT I DIDN'T TELL HER WHY!
I WANT TO EXPOSE HER TO THAT WOMAN'S GENTLE INFLUENCE!
MAGGIE, I WANT YOU TO MEET OUR NEW NEIGHBORS -- MR. AND MRS. HERSTEP --
WELCOME TO OUR NEIGHBORHOOD!
TWO HOURS LATER...
-- BUT, DEAR — YOU NEVER SHOUTED AT ME BEFORE --
QUIET, INSECT! ONE MORE WORD OUT OF YOU AND I'LL BRAIN YOU!!
© 1959, King Features Syndicate, Inc., World rights reserved.
1-4

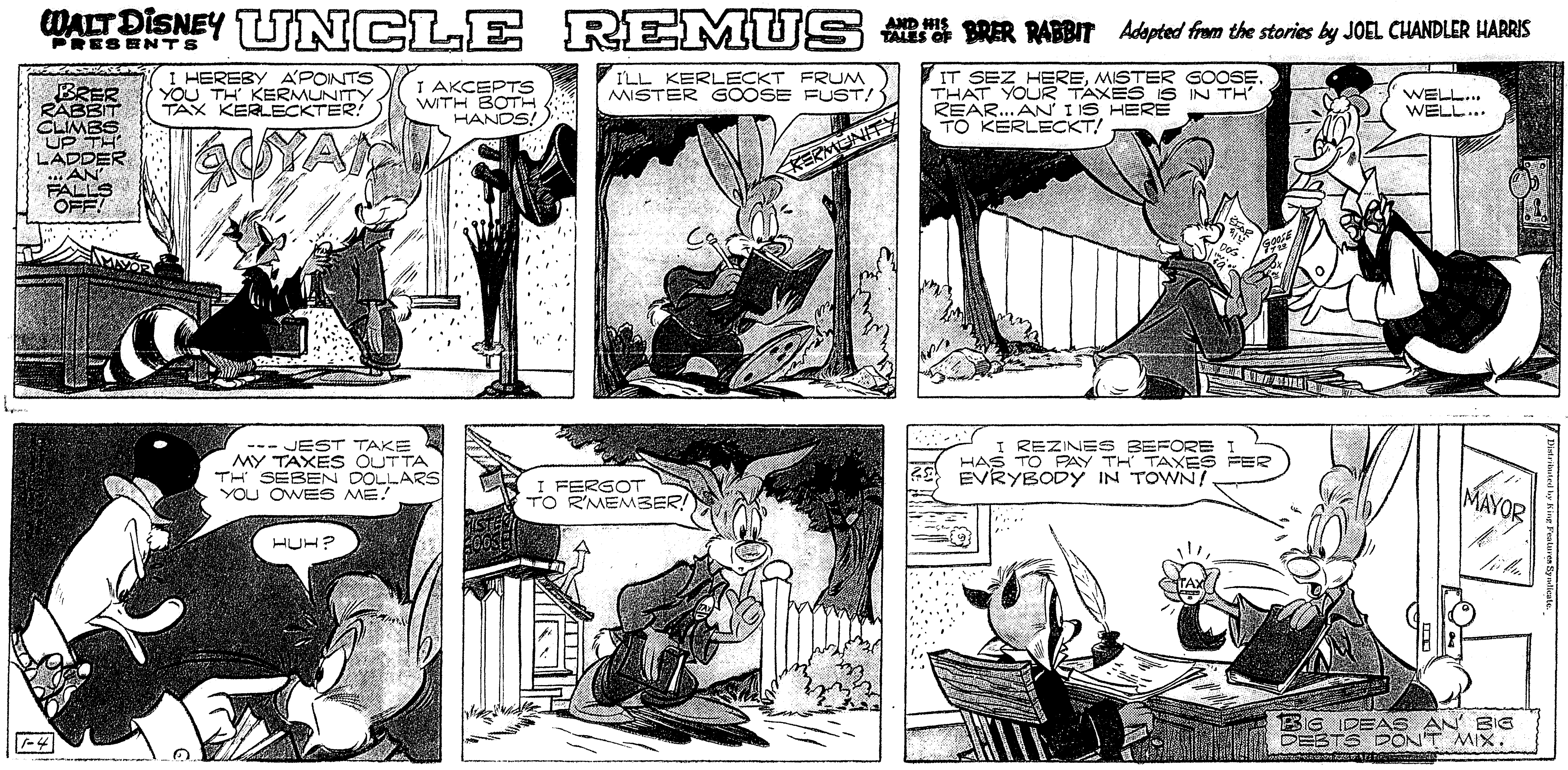
WALT DISNEY PRESENTS UNCLE REMUS AND HIS TALES OF BRER RABBIT Adapted from the stories by JOEL CHANDLER HARRIS
BRER RABBIT CLIMBS UP TH' LADDER ...AN' FALLS OFF!
I HEREBY A'POINTS YOU TH' KERMUNITY TAX KERLECKTER!
I AKCEPTS WITH BOTH HANDS!
MAYOR
I'LL KERLECKT FRUM MISTER GOOSE FUST!
KERMUNITY
IT SEZ HERE, MISTER GOOSE, THAT YOUR TAXES IS IN TH' REAR...AN' I IS HERE TO KERLECKT!
WELL... WELL...
---JEST TAKE MY TAXES OUTTA TH' SEBEN DOLLARS YOU OWES ME!
HUH?
I FERGOT TO R'MEMBER!
I REZINES BEFORE I HAS TO PAY TH' TAXES FER EVRYBODY IN TOWN!
MAYOR
TAX
BIG IDEAS AN' BIG DEBTS DON'T MIX.
1-4
Distributed by King Features Syndicate.

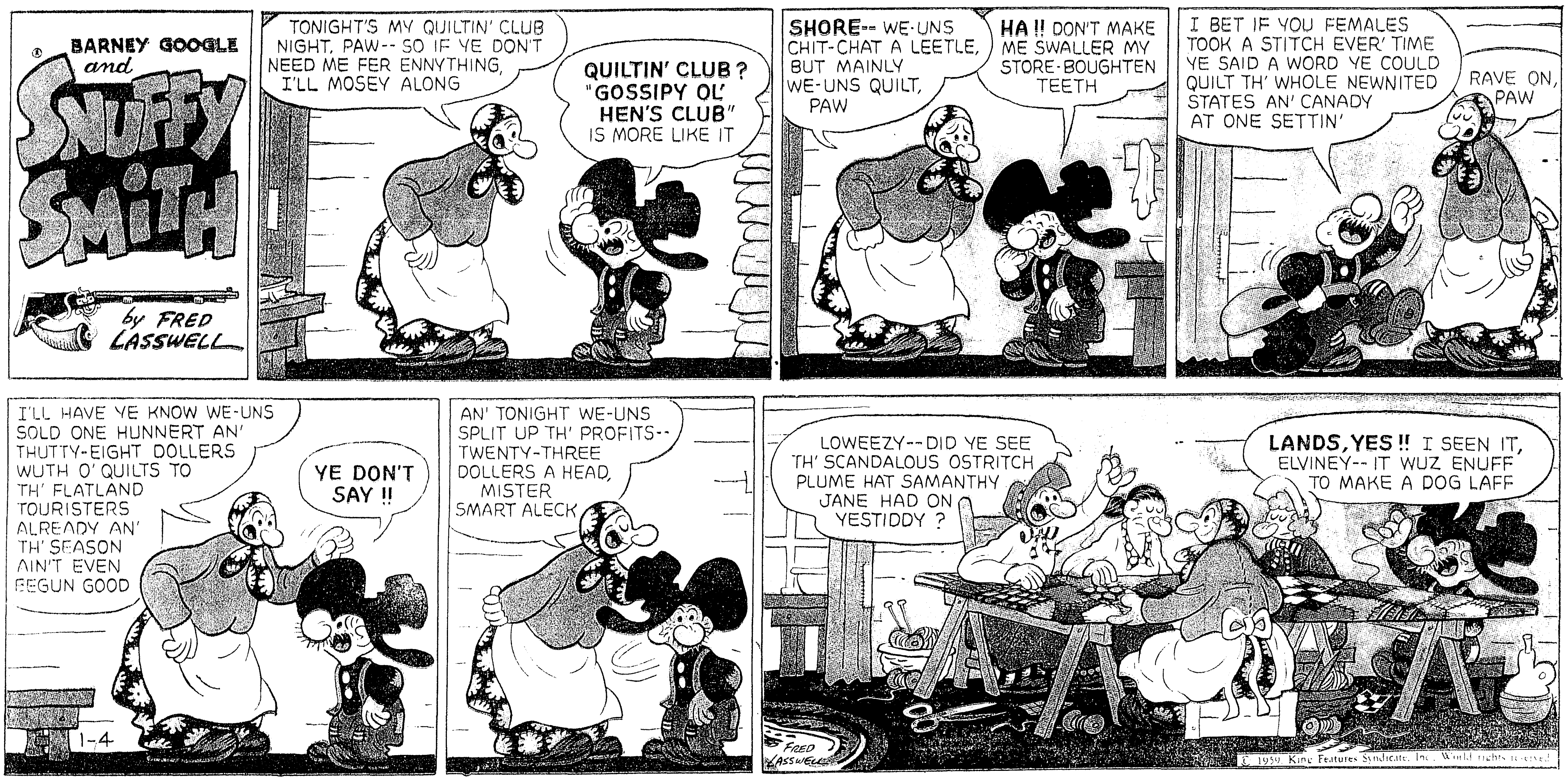
BARNEY GOOGLE and SNUFFY SMITH
by FRED LASSWELL
TONIGHT'S MY QUILTIN' CLUB NIGHT, PAW-- SO IF YE DON'T NEED ME FER ENNYTHING, I'LL MOSEY ALONG
QUILTIN' CLUB? "GOSSIPY OL' HEN'S CLUB" IS MORE LIKE IT
SHORE-- WE-UNS CHIT-CHAT A LEETLE, BUT MAINLY WE-UNS QUILT, PAW
HA!! DON'T MAKE ME SWALLER MY STORE-BOUGHTEN TEETH
I BET IF YOU FEMALES TOOK A STITCH EVER' TIME YE SAID A WORD YE COULD QUILT TH' WHOLE NEWNITED STATES AN' CANADY AT ONE SETTIN'
RAVE ON, PAW
I'LL HAVE YE KNOW WE-UNS SOLD ONE HUNNERT AN' THUTTY-EIGHT DOLLERS WUTH O' QUILTS TO TH' FLATLAND TOURISTERS ALREADY AN' TH' SEASON AIN'T EVEN BEGUN GOOD
YE DON'T SAY!!
AN' TONIGHT WE-UNS SPLIT UP TH' PROFITS-- TWENTY-THREE DOLLERS A HEAD, MISTER SMART ALECK
LOWEEZY--DID YE SEE TH' SCANDALOUS OSTRITCH PLUME HAT SAMANTHY JANE HAD ON YESTIDDY?
LANDS, YES!! I SEEN IT, ELVINEY-- IT WUZ ENUFF TO MAKE A DOG LAFF
1-4
FRED LASSWELL
© 1959, King Features Syndicate, Inc. World rights reserved.

TIM TYLER'S LUCK by Lyman Young and Tom Massey
I'VE GOT YOUR PAL'S GUN, BURNS -- NOW LET ME HAVE YOURS --
YOU ASKED FOR IT!
A BULLET FROM TIM'S PISTOL SHATTERS THE FLYING WEAPON...
ZING!
HEY-- WHAT?
GRAB THE GUNS, BURNS!
TIM AND BURNS LEAP TOWARD THE GUNS....
MEANTIME....
I'M SURE WE'LL NAB THOSE TWO THIEVES AT LOGANA VILLAGE, SPUD --
STRANGE -- I KEEP THINKING THEY'RE ATTACKING TIM BACK AT OUR OUTPOST, SGT. MORGAN!
1-4
© 1959, King Features Syndicate, Inc., World Rights reserved.
TO BE CONTINUED

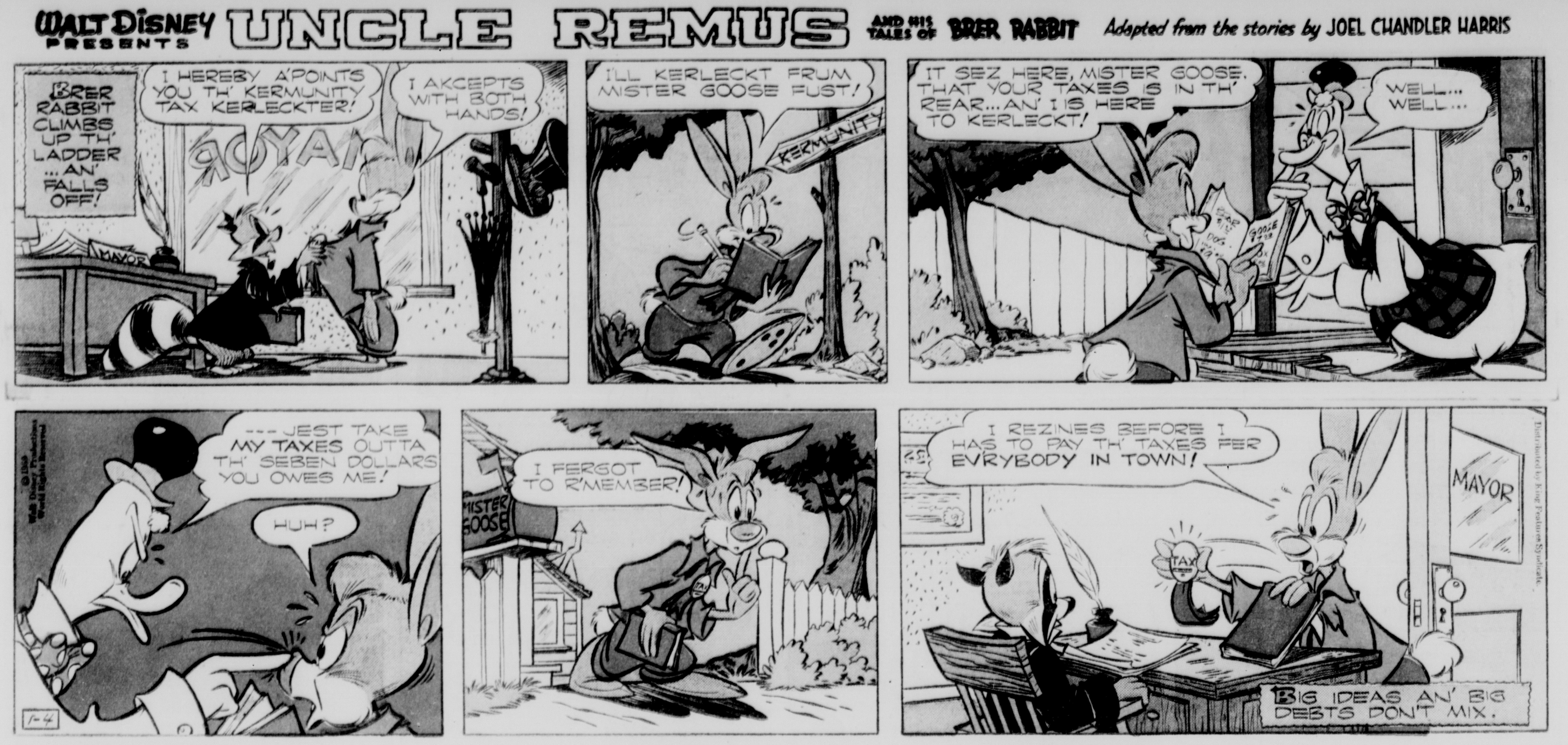
WALT DISNEY PRESENTS UNCLE REMUS AND HIS TALES OF BRER RABBIT
Adapted from the stories by JOEL CHANDLER HARRIS
BRER RABBIT CLIMBS UP TH' LADDER ... AN' FALLS OFF!
I HEREBY A'POINTS YOU TH' KERMUNITY TAX KERLECKTER!
I AKCEPTS WITH BOTH HANDS!
MAYOR
I'LL KERLECKT FRUM MISTER GOOSE FUST!
KERMUNITY
IT SEZ HERE, MISTER GOOSE, THAT YOUR TAXES IS IN TH' REAR... AN' I IS HERE TO KERLECKT!
WELL... WELL...
--- JEST TAKE MY TAXES OUTTA TH' SEBEN DOLLARS YOU OWES ME!
HUH?
I FERGOT TO R'MEMBER!
MISTER GOOSE
I REZINES BEFORE I HAS TO PAY TH' TAXES FER EVRYBODY IN TOWN!
MAYOR
TAX
BIG IDEAS AN' BIG DEBTS DON'T MIX.

BARNEY GOOGLE and SNUFFY SMITH
by FRED LASSWELL
TONIGHT'S MY QUILTIN' CLUB NIGHT, PAW-- SO IF YE DON'T NEED ME FER ENNYTHING, I'LL MOSEY ALONG
QUILTIN' CLUB ? "GOSSIPY OL' HEN'S CLUB" IS MORE LIKE IT
SHORE-- WE-UNS CHIT-CHAT A LEETLE, BUT MAINLY WE-UNS QUILT, PAW
HA !! DON'T MAKE ME SWALLER MY STORE-BOUGHTEN TEETH
I BET IF YOU FEMALES TOOK A STITCH EVER' TIME YE SAID A WORD YE COULD QUILT TH' WHOLE NEWNITED STATES AN' CANADY AT ONE SETTIN'
RAVE ON, PAW
I'LL HAVE YE KNOW WE-UNS SOLD ONE HUNNERT AN' THUTTY-EIGHT DOLLERS WUTH O' QUILTS TO TH' FLATLAND TOURISTERS ALREADY AN' TH' SEASON AIN'T EVEN BEGUN GOOD
YE DON'T SAY !!
AN' TONIGHT WE-UNS SPLIT UP TH' PROFITS-- TWENTY-THREE DOLLERS A HEAD, MISTER SMART ALECK
LOWEEZY--DID YE SEE TH' SCANDALOUS OSTRITCH PLUME HAT SAMANTHY JANE HAD ON YESTIDDY ?
LANDS, YES !! I SEEN IT, ELVINEY-- IT WUZ ENUFF TO MAKE A DOG LAFF
1-4
FRED LASSWELL
© 1959, King Features Syndicate, Inc., World rights reserved.

TIM TYLER'S LUCK
by Lyman Young and Tom Massey
I'VE GOT YOUR PAL'S GUN, BURNS --- NOW LET ME HAVE YOURS —
YOU ASKED FOR IT !
A BULLET FROM TIM'S PISTOL SHATTERS THE FLYING WEAPON....
ZING !
HEY— WHAT ?
GRAB THE GUNS, BURNS !
SMACK
TIM AND BURNS LEAP TOWARD THE GUNS....
1-4
MEANTIME....
I'M SURE WE'LL NAB THOSE TWO THIEVES AT LOGANA VILLAGE, SPUD —
STRANGE — I KEEP THINKING THEY'RE ATTACKING TIM BACK AT OUR OUTPOST, SGT. MORGAN !
TO BE CONTINUED
© 1959, King Features Syndicate, Inc., World rights reserved.

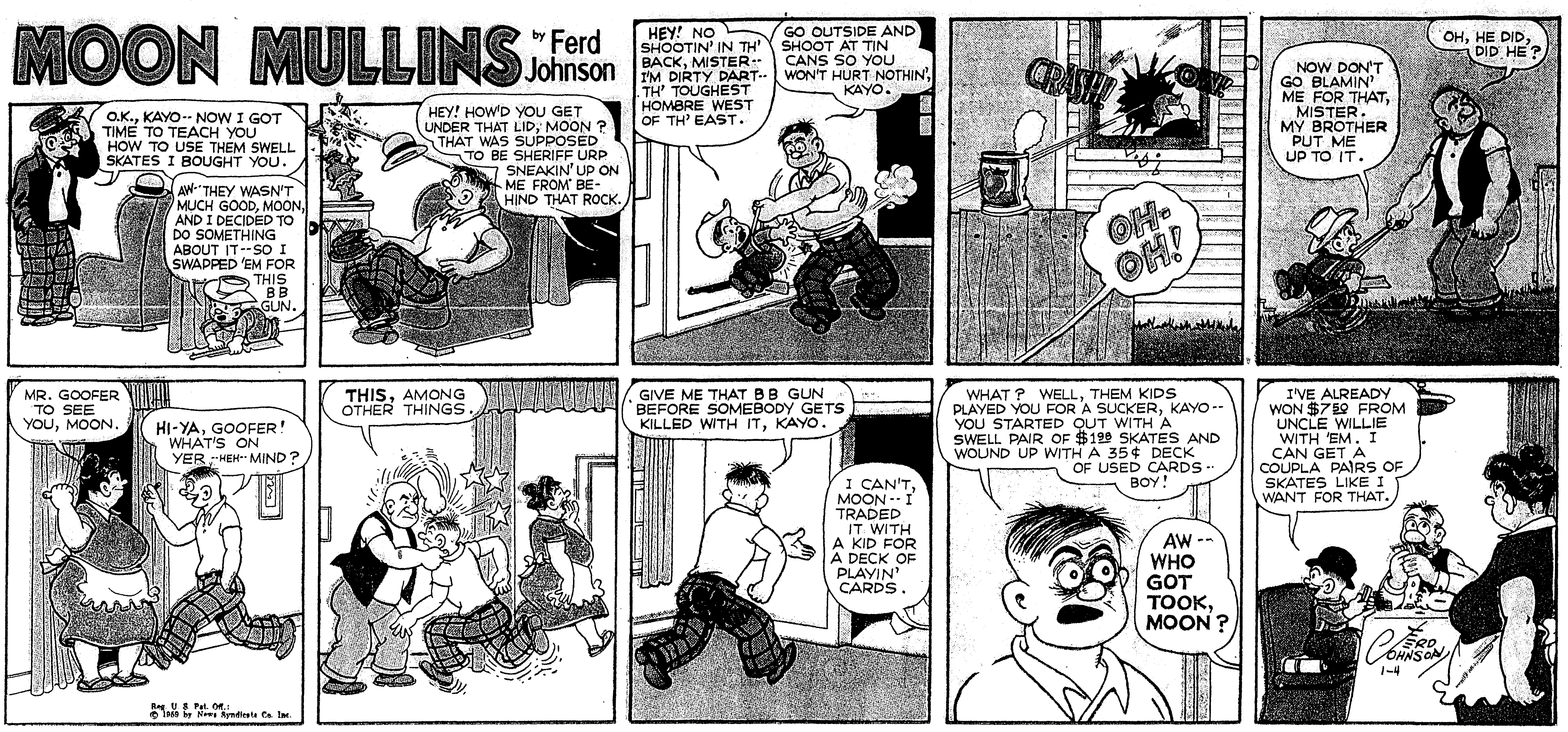

MOON MULLINS by Ferd Johnson
O.K., KAYO-- NOW I GOT TIME TO TEACH YOU HOW TO USE THEM SWELL SKATES I BOUGHT YOU.
AW-- THEY WASN'T MUCH GOOD, MOON, AND I DECIDED TO DO SOMETHING ABOUT IT-- SO I SWAPPED 'EM FOR THIS B B GUN.
HEY! HOW'D YOU GET UNDER THAT LID, MOON? THAT WAS SUPPOSED TO BE SHERIFF URP SNEAKIN' UP ON ME FROM BE-HIND THAT ROCK.
HEY! NO SHOOTIN' IN TH' BACK, MISTER-- I'M DIRTY DART-- TH' TOUGHEST HOMBRE WEST OF TH' EAST.
GO OUTSIDE AND SHOOT AT TIN CANS SO YOU WON'T HURT NOTHIN', KAYO.
CRASH! OW!
OH-OH!
NOW DON'T GO BLAMIN' ME FOR THAT, MISTER. MY BROTHER PUT ME UP TO IT.
OH, HE DID, DID HE?
MR. GOOFER TO SEE YOU, MOON.
HI-YA, GOOFER! WHAT'S ON YER --HEH-- MIND?
THIS, AMONG OTHER THINGS.
GIVE ME THAT B B GUN BEFORE SOMEBODY GETS KILLED WITH IT, KAYO.
I CAN'T, MOON-- I TRADED IT WITH A KID FOR A DECK OF PLAYIN' CARDS.
WHAT? WELL, THEM KIDS PLAYED YOU FOR A SUCKER, KAYO-- YOU STARTED OUT WITH A SWELL PAIR OF $1.98 SKATES AND WOUND UP WITH A 35¢ DECK OF USED CARDS-- BOY!
AW-- WHO GOT TOOK, MOON?
I'VE ALREADY WON $7.50 FROM UNCLE WILLIE WITH 'EM. I CAN GET A COUPLA PAIRS OF SKATES LIKE I WANT FOR THAT.
FERD JOHNSON 1-4
Reg. U. S. Pat. Off.: © 1959 by News Syndicate Co. Inc.

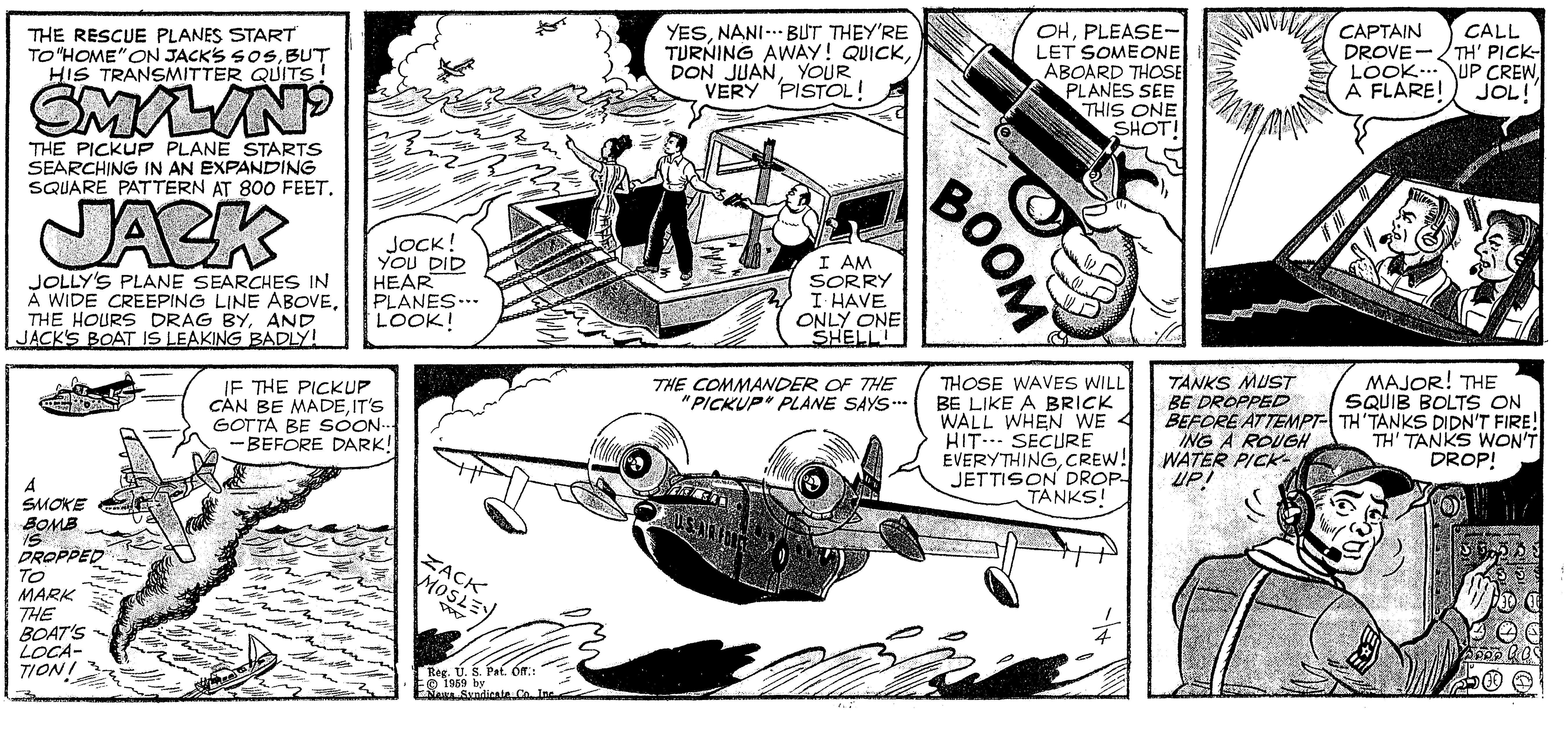

THE RESCUE PLANES START TO "HOME" ON JACK'S SOS, BUT HIS TRANSMITTER QUITS!
SMILIN' JACK
THE PICKUP PLANE STARTS SEARCHING IN AN EXPANDING SQUARE PATTERN AT 800 FEET.
JOLLY'S PLANE SEARCHES IN A WIDE CREEPING LINE ABOVE. THE HOURS DRAG BY, AND JACK'S BOAT IS LEAKING BADLY!
YES, NANI--- BUT THEY'RE TURNING AWAY! QUICK, DON JUAN, YOUR VERY PISTOL!
JOCK! YOU DID HEAR PLANES--- LOOK!
I AM SORRY I HAVE ONLY ONE SHELL!
OH, PLEASE-LET SOMEONE ABOARD THOSE PLANES SEE THIS ONE SHOT!
BOOM
CAPTAIN DROVE--LOOK--- A FLARE!
CALL TH' PICK-UP CREW, JOL!
IF THE PICKUP CAN BE MADE, IT'S GOTTA BE SOON--- --BEFORE DARK!
A SMOKE BOMB IS DROPPED TO MARK THE BOAT'S LOCATION!
THE COMMANDER OF THE "PICKUP" PLANE SAYS---
THOSE WAVES WILL BE LIKE A BRICK WALL WHEN WE HIT--- SECURE EVERYTHING, CREW! JETTISON DROP TANKS!
ZACK MOSLEY
1/4
Reg. U. S. Pat. Off.: © 1959 by News Syndicate Co. Inc.
TANKS MUST BE DROPPED BEFORE ATTEMPTING A ROUGH WATER PICK-UP!
MAJOR! THE SQUIB BOLTS ON TH' TANKS DIDN'T FIRE! TH' TANKS WON'T DROP!

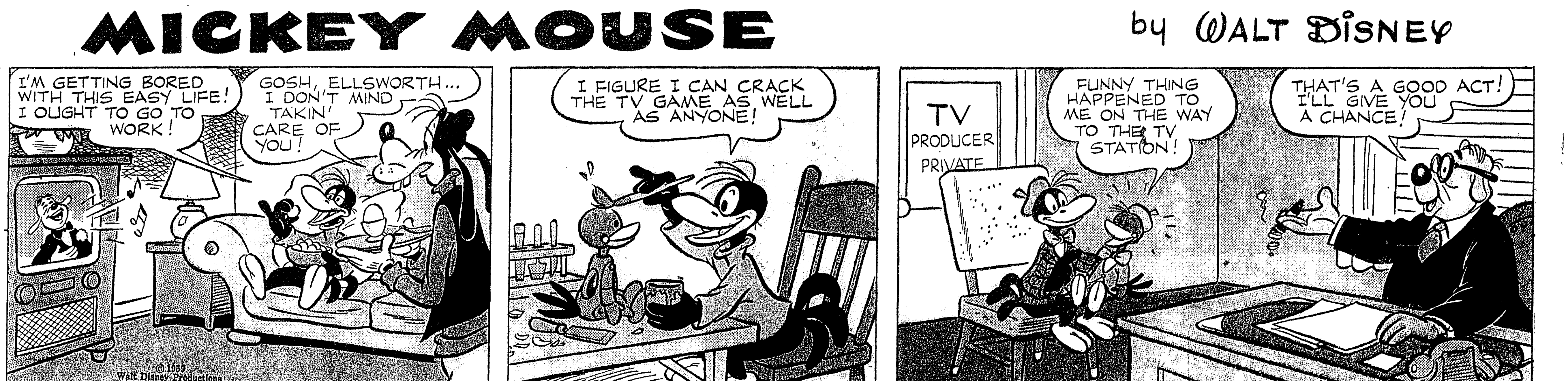

MICKEY MOUSE by WALT DISNEY
I'M GETTING BORED WITH THIS EASY LIFE! I OUGHT TO GO TO WORK!
GOSH, ELLSWORTH... I DON'T MIND TAKIN' CARE OF YOU!
© 1959 Walt Disney Productions World Rights Reserved
I FIGURE I CAN CRACK THE TV GAME AS WELL AS ANYONE!
TV PRODUCER PRIVATE
FUNNY THING HAPPENED TO ME ON THE WAY TO THE TV STATION!
THAT'S A GOOD ACT! I'LL GIVE YOU A CHANCE!
I SAID... A FUNNY THING HAPPENED TO ME ON THE WAY HERE TONIGHT...!
TV
1-4
WE'VE HAD IT! RING DOWN THE CURTAIN!
Distributed by King Features Syndicate.
WHAT A TIME TO GET STAGE FRIGHT!
I'M THE LEISURE TYPE ANYWAY!
YOU MEAN... THE NO-TALENT TYPE!

MOON MULLINS by Ferd Johnson
O.K., KAYO -- NOW I GOT TIME TO TEACH YOU HOW TO USE THEM SWELL SKATES I BOUGHT YOU.
AW -- THEY WASN'T MUCH GOOD, MOON, AND I DECIDED TO DO SOMETHING ABOUT IT -- SO I SWAPPED 'EM FOR THIS B B GUN.
HEY! HOW'D YOU GET UNDER THAT LID, MOON? THAT WAS SUPPOSED TO BE SHERIFF URP SNEAKIN' UP ON ME FROM' BE-HIND THAT ROCK.
HEY! NO SHOOTIN' IN TH' BACK, MISTER -- I'M DIRTY DART -- TH' TOUGHEST HOMBRE WEST OF TH' EAST.
GO OUTSIDE AND SHOOT AT TIN CANS SO YOU WON'T HURT NOTHIN', KAYO.
CRASH!
OW!
OH-OH!
NOW DON'T GO BLAMIN' ME FOR THAT, MISTER. MY BROTHER PUT ME UP TO IT.
OH, HE DID, DID HE?
MR. GOOFER TO SEE YOU, MOON.
HI-YA, GOOFER! WHAT'S ON YER --HEH-- MIND?
THIS, AMONG OTHER THINGS.
GIVE ME THAT B B GUN BEFORE SOMEBODY GETS KILLED WITH IT, KAYO.
I CAN'T, MOON -- I TRADED IT WITH A KID FOR A DECK OF PLAYIN' CARDS.
WHAT? WELL, THEM KIDS PLAYED YOU FOR A SUCKER, KAYO -- YOU STARTED OUT WITH A SWELL PAIR OF $1.99 SKATES AND WOUND UP WITH A 35¢ DECK OF USED CARDS -- BOY!
AW -- WHO GOT TOOK, MOON?
I'VE ALREADY WON $7.50 FROM UNCLE WILLIE WITH 'EM. I CAN GET A COUPLA PAIRS OF SKATES LIKE I WANT FOR THAT.
FERD JOHNSON 1-4
Reg. U. S. Pat. Off. © 1959 by News Syndicate Co. Inc.

THE RESCUE PLANES START TO "HOME" ON JACK'S SOS, BUT HIS TRANSMITTER QUITS!
SMILIN'
THE PICKUP PLANE STARTS SEARCHING IN AN EXPANDING SQUARE PATTERN AT 800 FEET.
JACK
JOLLY'S PLANE SEARCHES IN A WIDE CREEPING LINE ABOVE. THE HOURS DRAG BY. AND JACK'S BOAT IS LEAKING BADLY!
YES, NANI --- BUT THEY'RE TURNING AWAY! QUICK, DON JUAN, YOUR VERY PISTOL!
JOCK! YOU DID HEAR PLANES --- LOOK!
I AM SORRY I HAVE ONLY ONE SHELL!
OH, PLEASE-LET SOMEONE ABOARD THOSE PLANES SEE THIS ONE SHOT!
BOOM
CAPTAIN DROVE-LOOK --- A FLARE!
CALL TH' PICK-UP CREW, JOL!
IF THE PICKUP CAN BE MADE, IT'S GOTTA BE SOON --- BEFORE DARK!
A SMOKE BOMB IS DROPPED TO MARK THE BOAT'S LOCATION!
THE COMMANDER OF THE "PICKUP" PLANE SAYS ---
THOSE WAVES WILL BE LIKE A BRICK WALL WHEN WE HIT --- SECURE EVERYTHING, CREW! JETTISON DROP-TANKS!
U.S. AIR FORCE
ZACK MOSLEY 1/4
Reg. U. S. Pat. Off.: © 1959 by News Syndicate Co. Inc.
TANKS MUST BE DROPPED BEFORE ATTEMPTING A ROUGH WATER PICK-UP!
MAJOR! THE SQUIB BOLTS ON TH' TANKS DIDN'T FIRE! TH' TANKS WON'T DROP!

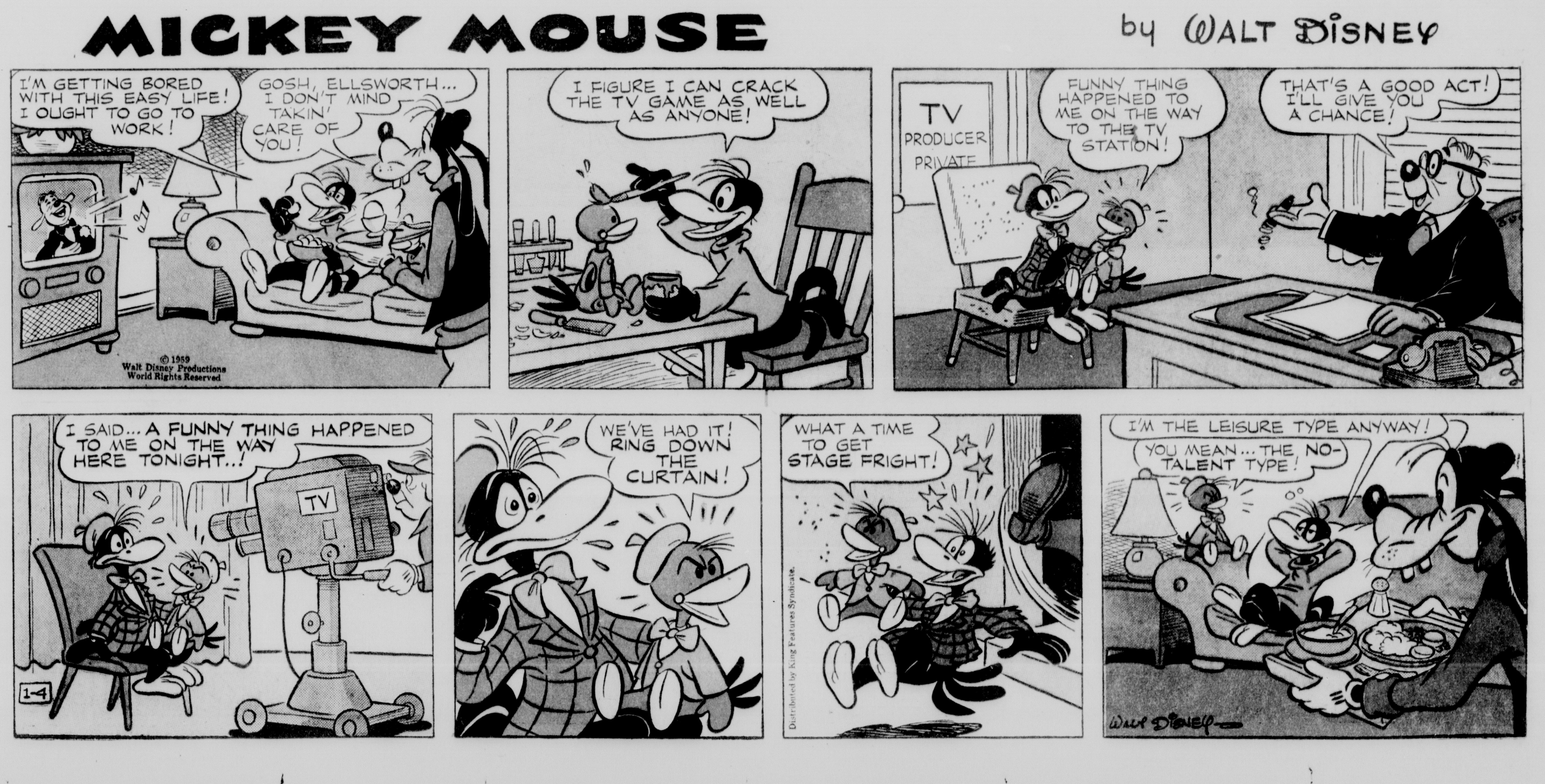
MICKEY MOUSE by WALT DISNEY
I'M GETTING BORED WITH THIS EASY LIFE! I OUGHT TO GO TO WORK!
GOSH, ELLSWORTH... I DON'T MIND TAKIN' CARE OF YOU!
© 1959 Walt Disney Productions World Rights Reserved
I FIGURE I CAN CRACK THE TV GAME AS WELL AS ANYONE!
TV PRODUCER PRIVATE
FUNNY THING HAPPENED TO ME ON THE WAY TO THE TV STATION!
THAT'S A GOOD ACT! I'LL GIVE YOU A CHANCE!
I SAID... A FUNNY THING HAPPENED TO ME ON THE WAY HERE TONIGHT..!
TV
1-4
WE'VE HAD IT! RING DOWN THE CURTAIN!
WHAT A TIME TO GET STAGE FRIGHT!
Distributed by King Features Syndicate.
I'M THE LEISURE TYPE ANYWAY!
YOU MEAN... THE NO-TALENT TYPE!
WALT DISNEY

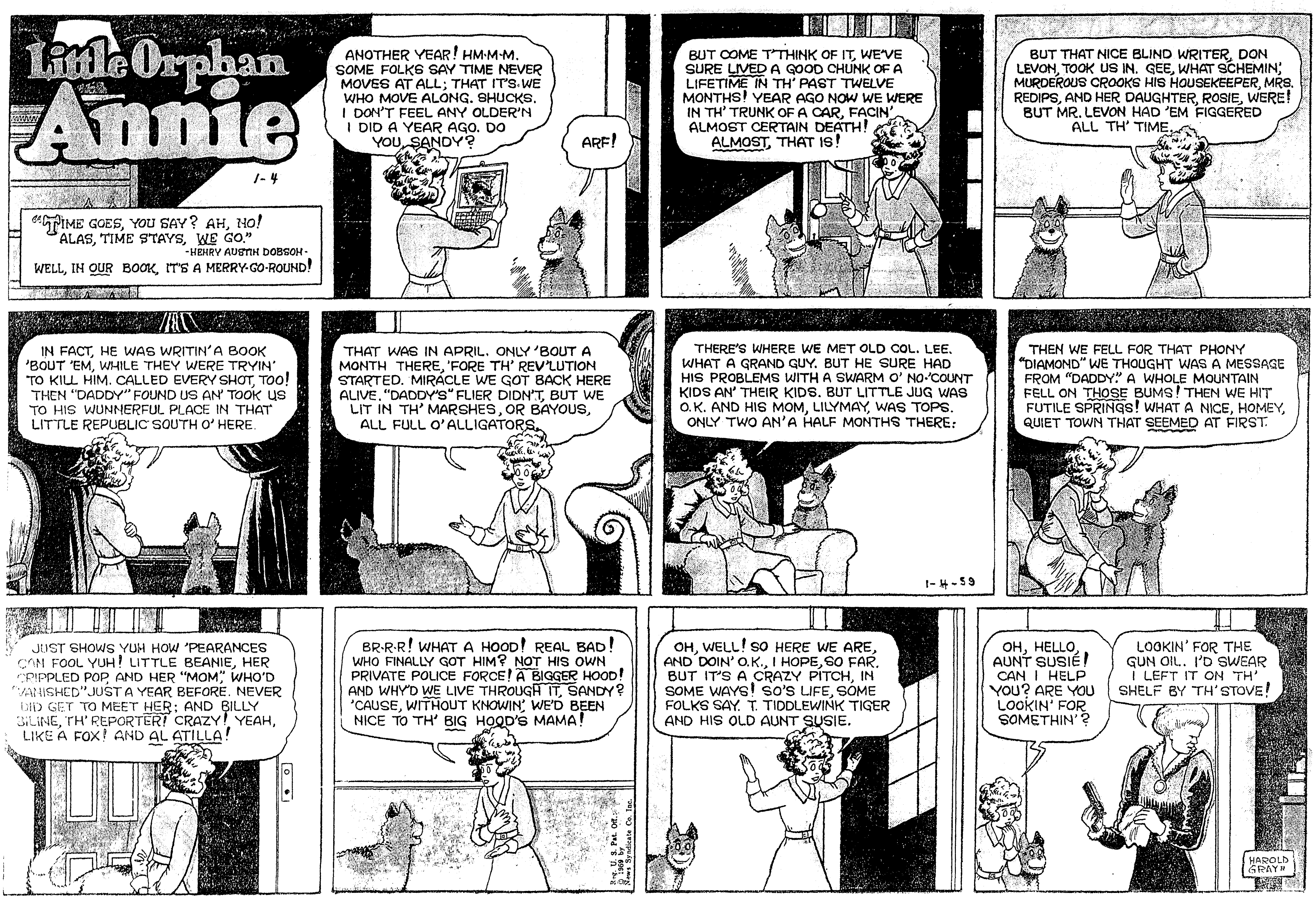

Little Orphan Annie
1-4
"TIME GOES, YOU SAY? AH, NO! ALAS, TIME STAYS, WE GO." -HENRY AUSTIN DOBSON-
WELL, IN OUR BOOK, IT'S A MERRY-GO-ROUND!
ANOTHER YEAR! HM-M-M. SOME FOLKS SAY TIME NEVER MOVES AT ALL; THAT IT'S WE WHO MOVE ALONG. SHUCKS. I DON'T FEEL ANY OLDER'N I DID A YEAR AGO. DO YOU, SANDY?
ARF!
BUT COME T'THINK OF IT, WE'VE SURE LIVED A GOOD CHUNK OF A LIFETIME IN TH' PAST TWELVE MONTHS! YEAR AGO NOW WE WERE IN TH' TRUNK OF A CAR, FACIN' ALMOST CERTAIN DEATH! ALMOST, THAT IS!
BUT THAT NICE BLIND WRITER, DON LEVON, TOOK US IN. GEE, WHAT SCHEMIN', MURDEROUS CROOKS HIS HOUSEKEEPER, MRS. REDIPS, AND HER DAUGHTER, ROSIE, WERE! BUT MR. LEVON HAD 'EM FIGGERED ALL TH' TIME.
IN FACT, HE WAS WRITIN' A BOOK 'BOUT 'EM, WHILE THEY WERE TRYIN' TO KILL HIM. CALLED EVERY SHOT, TOO! THEN "DADDY" FOUND US AN' TOOK US TO HIS WUNNERFUL PLACE IN THAT LITTLE REPUBLIC SOUTH O' HERE.
THAT WAS IN APRIL. ONLY 'BOUT A MONTH THERE, 'FORE TH' REV'LUTION STARTED. MIRACLE WE GOT BACK HERE ALIVE. "DADDY'S" FLIER DIDN'T, BUT WE LIT IN TH' MARSHES, OR BAYOUS, ALL FULL O' ALLIGATORS.
THERE'S WHERE WE MET OLD COL. LEE. WHAT A GRAND GUY. BUT HE SURE HAD HIS PROBLEMS WITH A SWARM O' NO-'COUNT KIDS AN' THEIR KIDS. BUT LITTLE JUG WAS O.K. AND HIS MOM, LILYMAY, WAS TOPS. ONLY TWO AN' A HALF MONTHS THERE.
1-4-59
THEN WE FELL FOR THAT PHONY "DIAMOND" WE THOUGHT WAS A MESSAGE FROM "DADDY." A WHOLE MOUNTAIN FELL ON THOSE BUMS! THEN WE HIT FUTILE SPRINGS! WHAT A NICE, HOMEY, QUIET TOWN THAT SEEMED AT FIRST.
JUST SHOWS YUH HOW 'PEARANCES CAN FOOL YUH! LITTLE BEANIE, HER CRIPPLED POP, AND HER "MOM," WHO'D "VANISHED" JUST A YEAR BEFORE. NEVER DID GET TO MEET HER; AND BILLY SILINE, TH' REPORTER! CRAZY! YEAH, LIKE A FOX! AND AL ATILLA!
BR-R-R! WHAT A HOOD! REAL BAD! WHO FINALLY GOT HIM? NOT HIS OWN PRIVATE POLICE FORCE! A BIGGER HOOD! AND WHY'D WE LIVE THROUGH IT, SANDY? 'CAUSE, WITHOUT KNOWIN', WE'D BEEN NICE TO TH' BIG HOOD'S MAMA!
Reg. U. S. Pat. Off.: © 1959 by News Syndicate Co. Inc.
OH, WELL! SO HERE WE ARE, AND DOIN' O.K., I HOPE, SO FAR. BUT IT'S A CRAZY PITCH, IN SOME WAYS! SO'S LIFE, SOME FOLKS SAY. T. TIDDLEWINK TIGER AND HIS OLD AUNT SUSIE.
OH, HELLO, AUNT SUSIE! CAN I HELP YOU? ARE YOU LOOKIN' FOR SOMETHIN'?
LOOKIN' FOR THE GUN OIL. I'D SWEAR I LEFT IT ON TH' SHELF BY TH' STOVE!
HAROLD GRAY

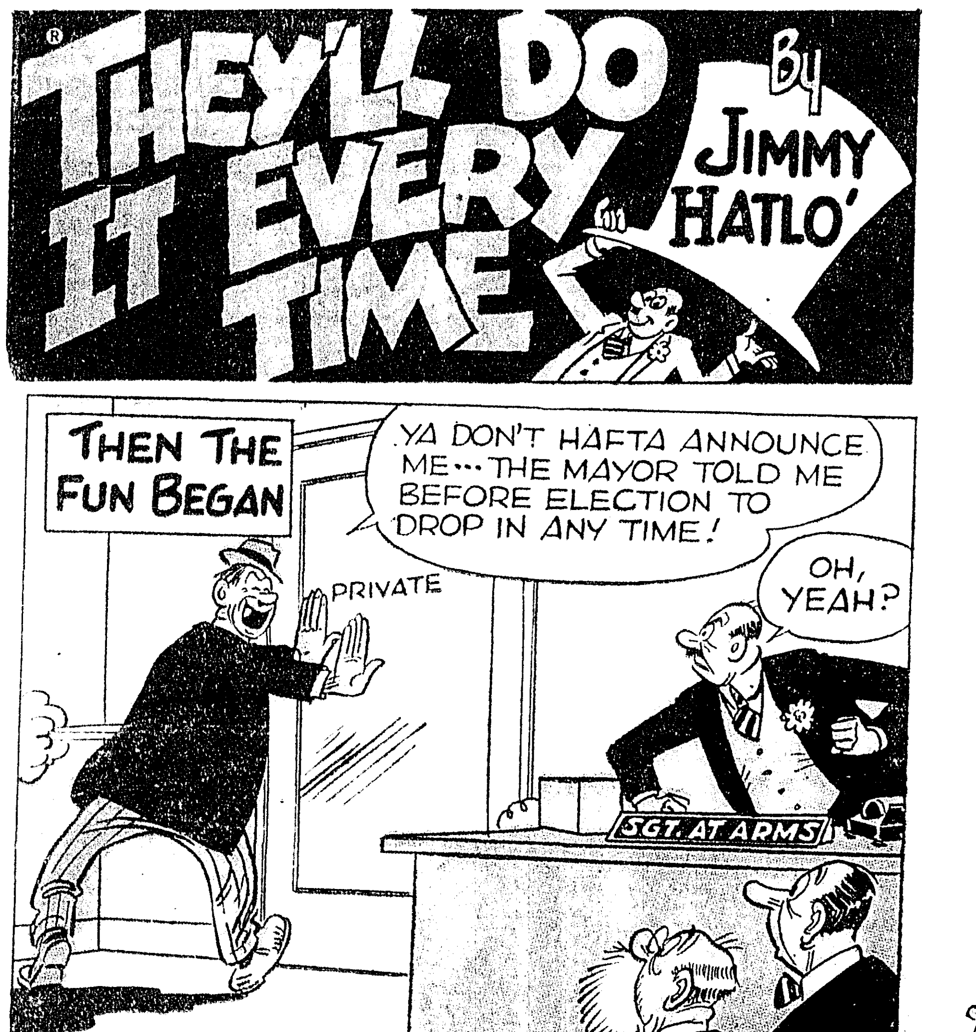

THEY'LL DO IT EVERY TIME
By JIMMY HATLO
THEN THE FUN BEGAN
YA DON'T HAFTA ANNOUNCE ME... THE MAYOR TOLD ME BEFORE ELECTION TO DROP IN ANY TIME!
OH, YEAH?
PRIVATE
SGT. AT ARMS

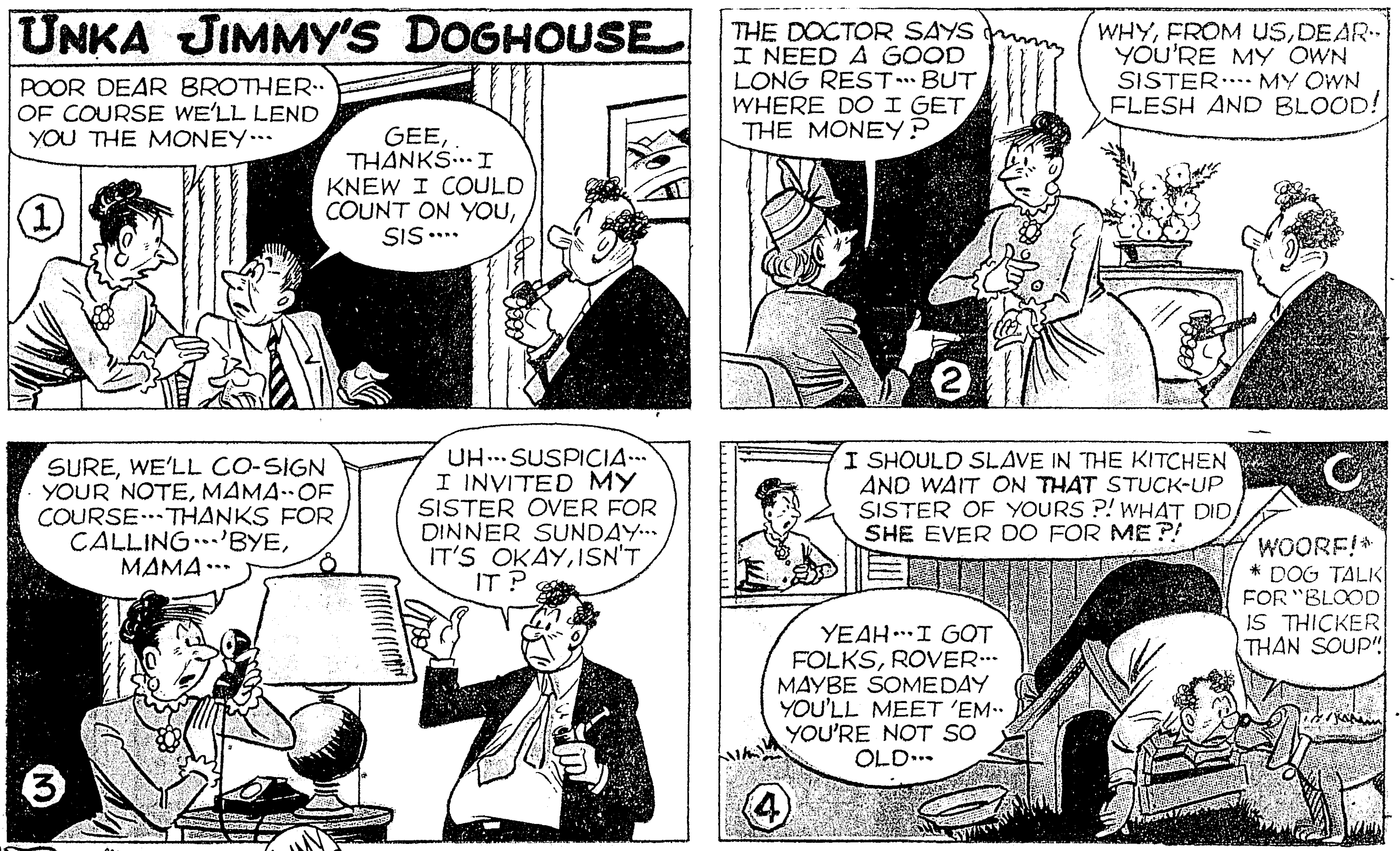

UNKA JIMMY'S DOGHOUSE
POOR DEAR BROTHER-- OF COURSE WE'LL LEND YOU THE MONEY...
GEE, THANKS... I KNEW I COULD COUNT ON YOU, SIS...
THE DOCTOR SAYS I NEED A GOOD LONG REST... BUT WHERE DO I GET THE MONEY?
WHY, FROM US, DEAR-- YOU'RE MY OWN SISTER.... MY OWN FLESH AND BLOOD!
SURE, WE'LL CO-SIGN YOUR NOTE, MAMA--OF COURSE... THANKS FOR CALLING...'BYE, MAMA...
UH... SUSPICIA... I INVITED MY SISTER OVER FOR DINNER SUNDAY... IT'S OKAY, ISN'T IT?
I SHOULD SLAVE IN THE KITCHEN AND WAIT ON THAT STUCK-UP SISTER OF YOURS?! WHAT DID SHE EVER DO FOR ME?!
WOORF!*
* DOG TALK FOR "BLOOD IS THICKER THAN SOUP"!
YEAH... I GOT FOLKS, ROVER... MAYBE SOMEDAY YOU'LL MEET 'EM... YOU'RE NOT SO OLD...

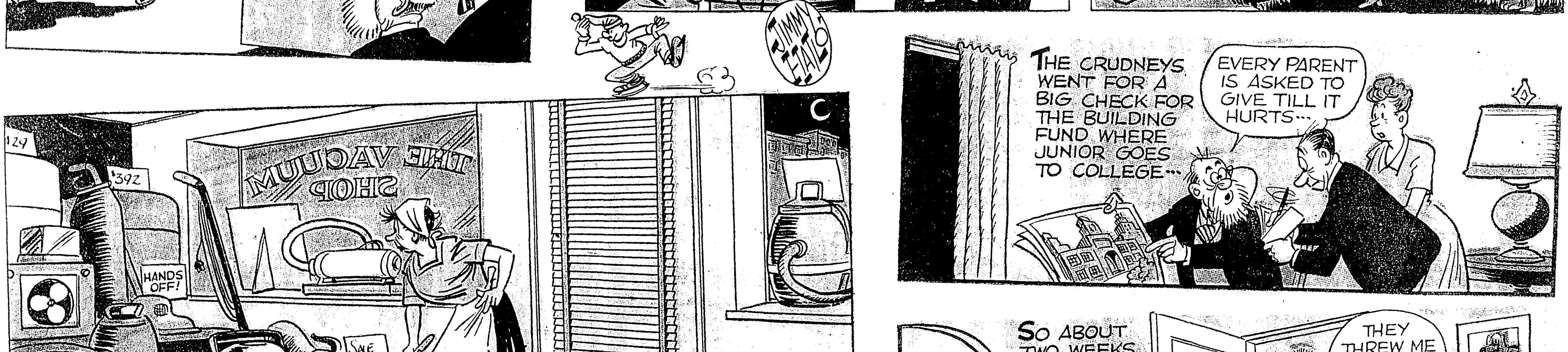

JIMMY HATLO
THE VACUUM SHOP
HANDS OFF!
ULTRA VAC
SALE VAC
JIFFO WAXER
Special $95.00
SNORKEL VAC
ELBOW WAX
THANX TO E. IRENE BAKER, 305 SPRAGUE ST., JAMESTOWN, N.Y.
1-4
THE CLEAN-UP LADY IN THE VACUUM-CLEANER STORE... WHAT DO THEY GIVE HER TO USE? A 1912 CARPET SWEEPER...
© 1959, King Features Syndicate, Inc., World rights reserved.
THE CRUDNEYS WENT FOR A BIG CHECK FOR THE BUILDING FUND WHERE JUNIOR GOES TO COLLEGE...
EVERY PARENT IS ASKED TO GIVE TILL IT HURTS...
SO ABOUT TWO WEEKS AFTER THE CHECK IS CASHED...
JUNIOR! WHA'?
THEY THREW ME OUT!! I FLUNKED!

Little Orphan Annie
1-4
"TIME GOES, YOU SAY? AH, NO! ALAS, TIME STAYS, WE GO." -HENRY AUSTIN DOBSON-
WELL, IN OUR BOOK, IT'S A MERRY-GO-ROUND!
ANOTHER YEAR! HM-M-M. SOME FOLKS SAY TIME NEVER MOVES AT ALL; THAT IT'S WE WHO MOVE ALONG. SHUCKS. I DON'T FEEL ANY OLDER'N I DID A YEAR AGO. DO YOU, SANDY?
ARF!
BUT COME T'THINK OF IT, WE'VE SURE LIVED A GOOD CHUNK OF A LIFETIME IN TH' PAST TWELVE MONTHS! YEAR AGO NOW WE WERE IN TH' TRUNK OF A CAR, FACIN' ALMOST CERTAIN DEATH! ALMOST, THAT IS!
BUT THAT NICE BLIND WRITER, DON LEVON, TOOK US IN. GEE, WHAT SCHEMIN', MURDEROUS CROOKS HIS HOUSEKEEPER, MRS. REDIPS, AND HER DAUGHTER, ROSIE, WERE! BUT MR. LEVON HAD 'EM FIGGERED ALL TH' TIME.
IN FACT, HE WAS WRITIN' A BOOK 'BOUT 'EM, WHILE THEY WERE TRYIN' TO KILL HIM. CALLED EVERY SHOT, TOO! THEN "DADDY" FOUND US AN' TOOK US TO HIS WUNNERFUL PLACE IN THAT LITTLE REPUBLIC SOUTH O' HERE.
THAT WAS IN APRIL. ONLY 'BOUT A MONTH THERE, 'FORE TH' REV'LUTION STARTED. MIRACLE WE GOT BACK HERE ALIVE. "DADDY'S" FLIER DIDN'T, BUT WE LIT IN TH' MARSHES, OR BAYOUS, ALL FULL O' ALLIGATORS.
THERE'S WHERE WE MET OLD COL. LEE. WHAT A GRAND GUY. BUT HE SURE HAD HIS PROBLEMS WITH A SWARM O' NO-'COUNT KIDS AN' THEIR KIDS. BUT LITTLE JUG WAS O.K. AND HIS MOM, LILYMAY, WAS TOPS. ONLY TWO AN' A HALF MONTHS THERE.
1-4-59
THEN WE FELL FOR THAT PHONY "DIAMOND" WE THOUGHT WAS A MESSAGE FROM "DADDY." A WHOLE MOUNTAIN FELL ON THOSE BUMS! THEN WE HIT FUTILE SPRINGS! WHAT A NICE, HOMEY, QUIET TOWN THAT SEEMED AT FIRST.
JUST SHOWS YUH HOW 'PEARANCES CAN FOOL YUH! LITTLE BEANIE, HER CRIPPLED POP, AND HER "MOM," WHO'D "VANISHED" JUST A YEAR BEFORE. NEVER DID GET TO MEET HER; AND BILLY BILINE, TH' REPORTER! CRAZY! YEAH, LIKE A FOX! AND AL ATILLA!
BR-R-R! WHAT A HOOD! REAL BAD! WHO FINALLY GOT HIM? NOT HIS OWN PRIVATE POLICE FORCE! A BIGGER HOOD! AND WHY'D WE LIVE THROUGH IT, SANDY? 'CAUSE, WITHOUT KNOWIN', WE'D BEEN NICE TO TH' BIG HOOD'S MAMA!
OH, WELL! SO HERE WE ARE, AND DOIN' O.K., I HOPE, SO FAR. BUT IT'S A CRAZY PITCH, IN SOME WAYS! SO'S LIFE, SOME FOLKS SAY. T. TIDDLEWINK TIGER AND HIS OLD AUNT SUSIE.
OH, HELLO, AUNT SUSIE! CAN I HELP YOU? ARE YOU LOOKIN' FOR SOMETHIN'?
LOOKIN' FOR THE GUN OIL. I'D SWEAR I LEFT IT ON TH' SHELF BY TH' STOVE!
HAROLD GRAY

THEY'LL DO IT EVERY TIME
By JIMMY HATLO'
THEN THE FUN BEGAN
YA DON'T HAFTA ANNOUNCE ME··· THE MAYOR TOLD ME BEFORE ELECTION TO DROP IN ANY TIME!
PRIVATE
OH, YEAH?
SGT. AT ARMS
UNKA JIMMY'S DOGHOUSE
POOR DEAR BROTHER·· OF COURSE WE'LL LEND YOU THE MONEY···
GEE, THANKS··· I KNEW I COULD COUNT ON YOU, SIS···
THE DOCTOR SAYS I NEED A GOOD LONG REST··· BUT WHERE DO I GET THE MONEY?
WHY, FROM US, DEAR·· YOU'RE MY OWN SISTER···· MY OWN FLESH AND BLOOD!
SURE, WE'LL CO-SIGN YOUR NOTE, MAMA··OF COURSE···THANKS FOR CALLING···'BYE, MAMA···
UH···SUSPICIA··· I INVITED MY SISTER OVER FOR DINNER SUNDAY··· IT'S OKAY, ISN'T IT?
I SHOULD SLAVE IN THE KITCHEN AND WAIT ON THAT STUCK-UP SISTER OF YOURS?! WHAT DID SHE EVER DO FOR ME?!
WOORF!* *DOG TALK FOR "BLOOD IS THICKER THAN SOUP!"
YEAH···I GOT FOLKS, ROVER··· MAYBE SOMEDAY YOU'LL MEET 'EM·· YOU'RE NOT SO OLD···
JIMMY HATLO
THE VACUUM SHOP
HANDS OFF!
ULTRA VAC
SALE VAC
SNORKEL VAC
Special $95.00
JIFFO WAXER
ELBOW WAX
THANX TO E. IRENE BAKER, 305 SPRAGUE ST., JAMESTOWN, N.Y.
THE CLEAN-UP LADY IN THE VACUUM-CLEANER STORE··· WHAT DO THEY GIVE HER TO USE? A 1912 CARPET SWEEPER···
1-4
© 1959, King Features Syndicate, Inc., World rights reserved.
THE CRUDNEYS WENT FOR A BIG CHECK FOR THE BUILDING FUND WHERE JUNIOR GOES TO COLLEGE···
EVERY PARENT IS ASKED TO GIVE TILL IT HURTS···
SO ABOUT TWO WEEKS AFTER THE CHECK IS CASHED···
JUNIOR! WHA'?
THEY THREW ME OUT!! I FLUNKED!